

2/1, Residency Area, AB Road, Geeta Bhavan Square,
Indore - 452 001, MP, INDIA. E:info@vonehospital.com
T: +91 0731 3588888, 4238111 | M: +91 93299 22500

A unit of Mediheal Healthcare Private Limited



Department of Facial Surgery & Dentistry
For Appointment- +91-9754523000)

General Examination Report

Name: Mr. Abhishek Bhargava Age : 39y/M Date: 03/08/2024

Medical History: No Relevant History.

Dental History: Restoration done before 4 years -

Oral Habits History: No Relevant History.

Any other: No Relevant History.

Oral examination

- | | | |
|--|---|---|
| <input checked="" type="checkbox"/> 1. Calculus/Stain/Plaque | <input type="checkbox"/> 2. Carious Teeth | <input type="checkbox"/> 3. Gum Disease |
| <input type="checkbox"/> 4. Fractured Teeth | <input type="checkbox"/> 5. Missing Teeth | <input type="checkbox"/> 6. Mobile Teeth |
| <input type="checkbox"/> 7. Occlusal Abnormalities | <input type="checkbox"/> 8. Precancerous lesion/condition | <input type="checkbox"/> 9. Any Other Finding |

Treatment Advised

- | | | |
|--|--|---|
| <input checked="" type="checkbox"/> 1. Cleaning of Teeth | <input type="checkbox"/> 2. Filling/Preventive treatment | <input type="checkbox"/> 3. Removal of teeth |
| <input type="checkbox"/> 4. Replacement of Teeth | <input type="checkbox"/> 5. Orthodontic treatment | <input type="checkbox"/> 6. Oral health counselling |

Primary Tooth Structure

Permanent Tooth Structure

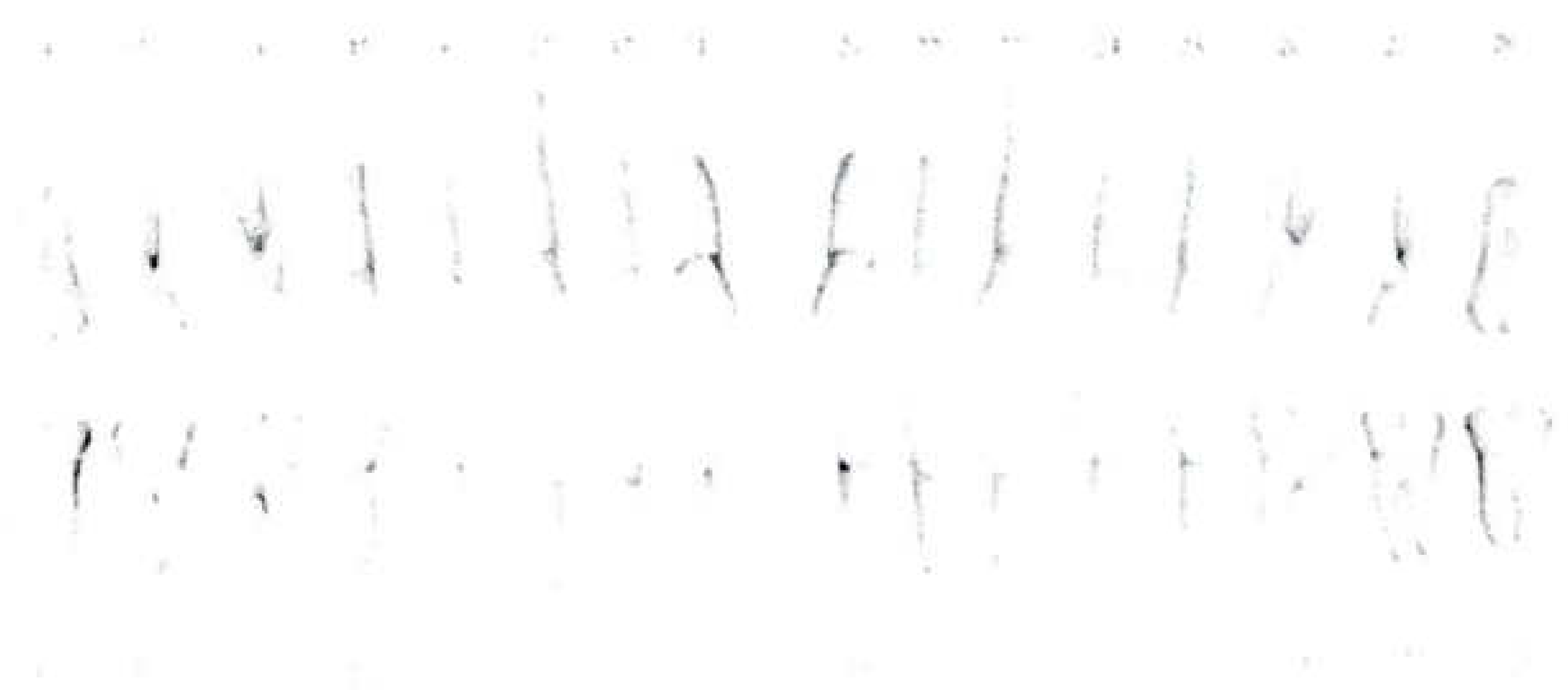
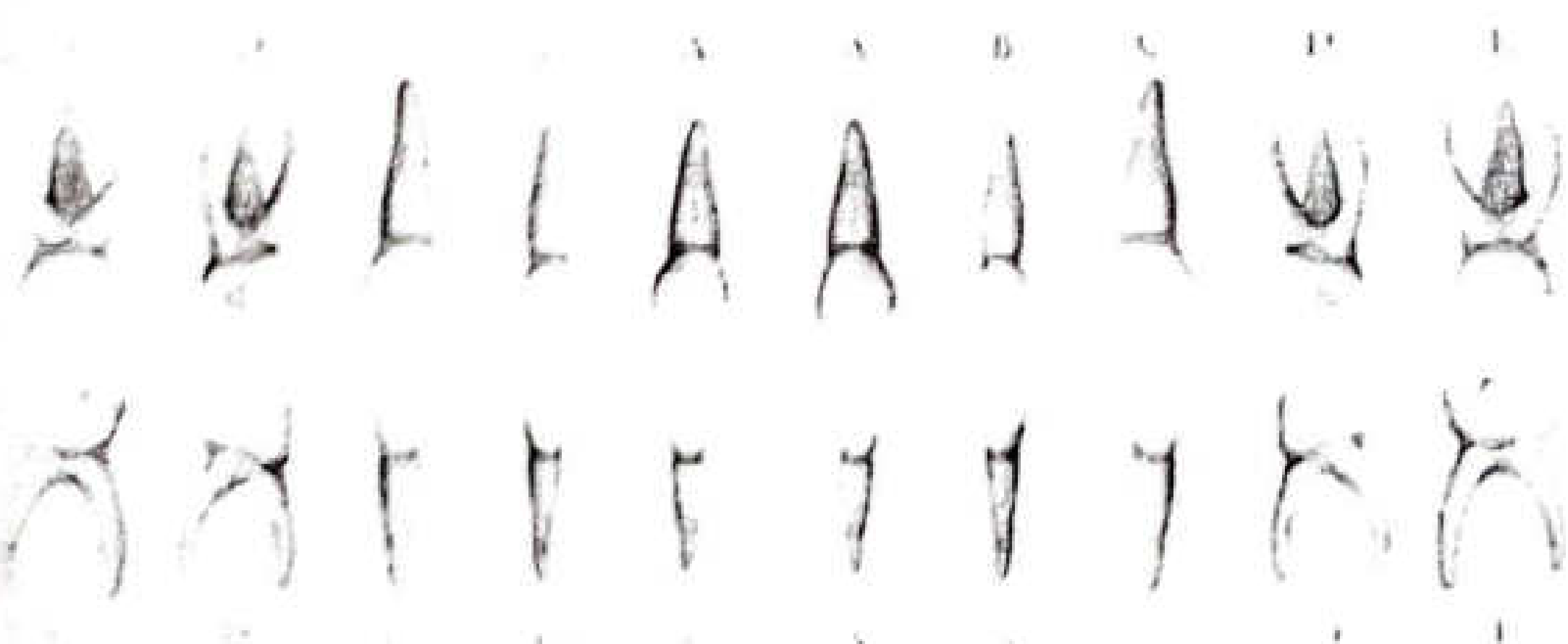

Doctor Signature

2/1, Residency Area, AB Road, Geeta Bhavan Square,
Indore - 452 001, MP, INDIA. E:info@vonehospital.com
T: +91 0731 3588888, 4238111 | M: +91 93299 22500

A unit of Mediheal Healthcare Private Limited



Unconfirmed
1/1
4x2 5x3 25 R1

Patient Name : MR. ABHISHEK BHARGAVA [MRN-240800149]
Age / Gender : 39 Yr / M
Address : 41 Mainashree Park Colony , Dewas, MADHYA PRADESH
Req. Doctor: V ONE HOSPITAL
Regn. ID: WALKIN.24-25-7505

HAEMATOLOGY

Request Date : 03-08-2024 09:39 AM
Collection Date : 03-08-2024 10:10 AM | H-5602
Acceptance Date : 03-08-2024 10:10 AM | **TAT:** 08:10 [HH:MM]

Reporting Date : 03-08-2024 06:20 PM
Reporting Status : Finalized

Investigations	Result	Biological Reference Range
CBC		
Haemoglobin	18.5 gm% *	M 14 - 18 gm% (Age 1 - 100)
RBC Count	5.89 mill./cu.mm *	M 3.8 - 4.8 mill./cu.mm (Age 1 - 100)
Packed Cell Volume (PCV)	52.3 %	M 40 - 54 % (Age 1 - 100)
MCV	88.8 Cu.m.	76 - 96 Cu.m. (Age 1 - 100)
MCH	31.4 pg	27 - 32 pg (Age 1 - 100)
MCHC	35.3 % *	30.5 - 34.5 % (Age 1 - 100)
Platelet Count	163 10 ³ /uL	150 - 450 10 ³ /uL (Age 1 - 100)
Total Leukocyte Count (TLC)	5.21 10 ³ /uL	4.5 - 11 10 ³ /uL (Age 1 - 100)
Differential Leukocyte Count (DLC)		
Neutrophils	59 %	40 - 70 % (Age 1 - 100)
Lymphocytes	39 %	20 - 40 % (Age 1 - 100)
Monocytes	01 % *	2 - 10 % (Age 1 - 100)
Eosinophils	01 %	1 - 6 % (Age 1 - 100)
Basophils	00 %	< 1 %

END OF REPORT.

DR. QUTBUDDIN CHAHWALA
M.D. PATHOLOGIST

Result relate to the sample as received.

V-ONE HOSPITAL Department of Laboratory Medicine.

The Test results are for diagnostic purpose only, not for medico legal purpose.

ncy Area, AB Road, Geeta Bhavan Square,
2 001, MP, INDIA. E:info@vonehospital.com
3588888, 4238111 | M: +91 93299 22500
Mediheal Healthcare Private Limited



nt Name : MR. ABHISHEK BHARGAVA [MRN-240800149]
Gender : 39 Yr / M
ess : 41 Mainashree Park Colony , Dewas, MADHYA PRADESH
Doctor: V ONE HOSPITAL
n. ID: WALKIN.24-25-7505



HAEMATOLOGY
Request Date : 03-08-2024 09:39 AM
Collection Date : 03-08-2024 10:10 AM | H-5602
Acceptance Date : 03-08-2024 10:10 AM | TAT: 08:13 [HH:MM]
Reporting Date : 03-08-2024 06:23 PM
Reporting Status : Finalized

Investigations	Result	Biological Reference Range
BLOOD GROUP		
ABO GROUP	B	
RH FACTOR	Positive	
ESR (WINTROBE METHOD)	05 mm/hr	M 0 - 12 mm/hr
HBA1C		
Glyco Hb (HbA1C)	5.3 %	4 - 6 %
Estimated Average Glucose	105.41 mg/dL	mg/dL
Interpretation: 1HbA1C has been endorsed by clinical groups and American Diabetes Association guidelines 2017 for diagnosing diabetes using a cut off point of 6.5% 2.Low glycated haemoglobin in a non diabetic individual are often associated with systemic inflammatory diseases, chronic anaemia (especially severe iron deficiency and haemolytic), chronic renal failure and liver diseases. Clinical correlation suggested. 3.In known diabetic patients, following values can be considered as a tool for monitoring the glycemic control. Excellent control-6-7 %		

END OF REPORT.

DR.QUTBUDDIN CHAHWALA
M.D.PATHOLOGIST

Result relate to the sample as received.

V-ONE HOSPITAL Department of Laboratory Medicine.

The Test results are for diagnostic purpose only,not for medico legal purpose.

Agency Area, AB Road, Geeta Bhavan Square,
52 001, MP, INDIA. E:info@vonehospital.com
T: 3588888, 4238111 | M: +91 93299 22500

Mediheal Healthcare Private Limited



Patient Name : MR. ABHISHEK BHARGAVA [MRN-240800149]
Age / Gender : 39 Yr / M
Address : 41 Mainashree Park Colony , Dewas, MADHYA PRADESH
Ref. Doctor: V ONE HOSPITAL
Opn. ID: WALKIN.24-25-7505



BIOCHEMISTRY

Request Date : 03-08-2024 09:39 AM
Collection Date : 03-08-2024 10:10 AM | BIO6728
Acceptance Date : 03-08-2024 10:10 AM | TAT: 08:14 [HH:MM]

Reporting Date : 03-08-2024 06:24 PM
Reporting Status : Finalized

Investigations	Result	Biological Reference Range
SERUM GLUCOSE & PPBS *[Ser/Plas]		
FBS	100.0 mg/dL	70 - 110 mg/dL
PPBS	88.5 mg/dL *	100 - 140 mg/dL
URIC ACID	6.6 mg/dL	M 3.5 - 7.2 mg/dL

END OF REPORT.

DR. QUTBUDDIN CHAHWALA
M.D. PATHOLOGIST

Result relate to the sample as received.

V-ONE HOSPITAL Department of Laboratory Medicine.

The Test results are for diagnostic purpose only, not for medico legal purpose.

Agency Area, AB Road, Geeta Bhavan Square,
520001, MP, INDIA. E:info@vonehospital.com
13588888, 4238111 | M: +91 93299 22500

Mediheal Healthcare Private Limited



Patient Name : MR. ABHISHEK BHARGAVA [MRN-240800149]
Age / Gender : 39 Yr / M
Address : 41 Mainashree Park Colony , Dewas, MADHYA PRADESH
Ref. Doctor: V ONE HOSPITAL
Ref. ID: WALKIN.24-25-7505



BIOCHEMISTRY

Request Date : 03-08-2024 09:39 AM
Collection Date : 03-08-2024 10:10 AM | BIO6728
Acceptance Date : 03-08-2024 10:10 AM | TAT: 08:29 [HH:MM]

Reporting Date : 03-08-2024 06:39 PM
Reporting Status : Finalized

Investigations	Result	Biological Reference Range
ALT	21.1 U/L	0 - 40 U/L
SGOT	34.2 U/L	M 0 - 40 U/L
SGPT	1.11 mg/dL *	0 - 1.1 mg/dL
TOTAL BILIRUBIN	0.33 mg/dL *	0 - 0.2 mg/dL
DIRECT BILIRUBIN	0.78 mg/dL	0.2 - 0.8 mg/dL
INDIRECT BILIRUBIN	7.40 mg/dL	6.6 - 8.8 mg/dL
TOTAL PROTEIN	4.58 mg/dL	3.5 - 5.5 mg/dL
S.ALBUMIN	2.82 mg/dL	2 - 3.5 mg/dL
GLOBULIN	1.62 *	1.1 - 1.5
A.G.RATIO	85 U/L	M 40 - 129 U/L CHILD 54 - 369 U/L
ALKALINE PHOSPHATASE		
PT INR		
PT	14.7 sec	13 - 15 sec
CONTROL	12.8 sec	
INR	1.18 *	0.8 - 1.1
HBSAG	Non Reactive	

END OF REPORT.

DR. QUTBUDDIN CHAHWALA
M.D. PATHOLOGIST

Result relate to the sample as received.

V-ONE HOSPITAL Department of Laboratory Medicine.

The Test results are for diagnostic purpose only, not for medico legal purpose.

ncy Area, AB Road, Geeta Bhavan Square,
52 001, MP, INDIA. E:info@vonehospital.com
| 3588888, 4238111 | M: +91 93299 22500

Mediheal Healthcare Private Limited



ant Name : MR. ABHISHEK BHARGAVA [MRN-240800149]
/ Gender : 39 Yr / M
ress : 41 Mainashree Park Colony , Dewas, MADHYA PRADESH
. Doctor: V ONE HOSPITAL
n. ID: WALKIN.24-25-7505



BIOCHEMISTRY

quest Date : 03-08-2024 09:39 AM
lection Date : 03-08-2024 10:10 AM | BIO6728
ceptance Date : 03-08-2024 10:10 AM | **TAT:** 08:15
[HH:MM]

Reporting Date : 03-08-2024 06:25 PM
Reporting Status : Finalized

Investigations	Result	Biological Reference Range
lipid Profile		
Total Cholesterol	160.2 mg/dL	0 - 200 mg/dL
Tryglyceride	169.9 mg/dL	150 - 200 mg/dL
HDL Cholesterol	37.0 mg/dL	35 - 79 mg/dL
VLDL (Calculated)	33.98 mg/dL	5 - 40 mg/dL
LDL	89.22 mg/dL	0 - 130 mg/dL
Total Cholesterol /HDL	4.33	0 - 5
LDL/HDL	2.41	0.3 - 5

END OF REPORT.

DR. QUTBUDDIN CHAHWALA
M.D. PATHOLOGIST

Result relate to the sample as received.

V-ONE HOSPITAL Department of Laboratory Medicine.

The Test results are for diagnostic purpose only, not for medico legal purpose.

Agency Area, AB Road, Geeta Bhavan Square,
52 001, MP, INDIA. E:info@vonehospital.com
T 3588888, 4238111 | M: +91 93299 22500

Mediheal Healthcare Private Limited



v one
Hospital
Restoring Quality of Life

Patient Name : MR. ABHISHEK BHARGAVA [MRN-240800149]
Age / Gender : 39 Yr / M
Address : 41 Mainashree Park Colony , Dewas, MADHYA PRADESH
Referring Doctor: V ONE HOSPITAL
Ref ID: WALKIN.24-25-7505

BIOCHEMISTRY

Request Date : 03-08-2024 09:39 AM
Collection Date : 03-08-2024 10:10 AM | BIO6728
Acceptance Date : 03-08-2024 10:10 AM | **TAT:** 08:33
[HH:MM]

Reporting Date : 03-08-2024 06:43 PM
Reporting Status : Finalized

Investigations	Result	Biological Reference Range
BUN	11.86 mg/dL	5 - 20 mg/dL
CREATININE	1.0 mg/dL	0.7 - 1.4 mg/dL
BUN / CREATINE RATIO	11.86	10 - 20
GGT(GAMMA GLUTAMYL TRANSFERASE)	19.0 U/L	M 11 - 60 U/L
AST/ ALT RATIO	1.62 *	< 1

END OF REPORT.

DR.QUTBUDDIN CHAHWALA
M.D.PATHOLOGIST

Result relate to the sample as received.

V-ONE HOSPITAL Department of Laboratory Medicine.

The Test results are for diagnostic purpose only,not for medico legal purpose.



Patient Name : MR. ABHISHEK BHARGAVA [MRN-240800149]
Gender : 39 Yr / M
Address : 41 Mainashree Park Colony , Dewas, MADHYA PRADESH
Doctor: V ONE HOSPITAL
ID: WALKIN.24-25-7505

Test Date : 03-08-2024 09:39 AM **Reporting Date :** 03-08-2024 06:49 PM
Collection Date : 03-08-2024 10:10 AM | PATH5027 **Reporting Status :** Finalized
Acceptance Date : 03-08-2024 10:10 AM | **TAT:** 08:39 [HH:MM]

Investigations	Result	Biological Reference Range
Thyroid Profile		
T3	0.91 ng/dL	0.58 - 1.62 ng/dL (Age 1 - 100)
T4	7.94 ug/dl	5 - 14.5 ug/dl (Age 1 - 100)
TSH	2.02 uIU/ml	0.35 - 5.1 uIU/ml (Age 1 - 100)

Interpretation: Ultra sensitive-thyroid stimulating hormone (TSH) is a highly effective screening assay for thyroid disorders. In patients with an intact pituitary-thyroid axis, sTSH provides a physiologic indicator of the functional level of thyroid hormone activity. Increased s-TSH indicates inadequate thyroid hormone, and suppressed s-TSH indicates excess thyroid hormone. Transient s-TSH abnormalities may be found in seriously ill, hospitalized patients, so this is not the ideal method for screening to assess thyroid function. However, even in these patients, s-TSH works better than total thyroxine (an alternative screening test). when the s-TSH result is abnormal, appropriate follow-up tests T4 & free T3 levels should be performed. If TSH is between 5.0 to 10.0 & free T4 & free T3 level are normal then it is considered as subclinical hypothyroidism which should be followed up after 4 weeks & If TSH is > 10 & free T4 & free T3 level are normal then it is considered as overt hypothyroidism. Serum triiodothyronine (T3) levels often are depressed in sick and hospitalized patients, caused in part by the biochemical shift to the production of reverse T3. Therefore, T3 generally is not a reliable predictor of hypothyroidism. However, in a small subset of hyperthyroid patients, hyperthyroidism may be caused by overproduction of T3 (T3 toxicosis). To help diagnose and monitor this subgroup, T3 is measured on all specimens with suppressed s-TSH and normal FT4 concentrations. Normal ranges of TSH & thyroid hormones vary according to trimester in pregnancy. TSH ref range in Pregnancy Reference range (microIU/ml)
 First trimester 0.24 - 2.00
 Second trimester 0.43-2.2

END OF REPORT.

DR. QUTBUDDIN CHAHWALA
M.D. PATHOLOGIST

Result relate to the sample as received.
 V-ONE HOSPITAL Department of Laboratory Medicine.
 The Test results are for diagnostic purpose only, not for medico legal purpose.

Unconfirmed
4x2.5x3_25_R1
50 Hz
0.56-40 Hz
ADS

City Area, AB Road, Geeta Bhavan Square,
2001, MP, INDIA. E: info@vonehospital.com
3588888, 4238111 | M: +91 93299 22500

Vone Hospital
Mediheal Healthcare Private Limited



1/1

Unconfirmed
4x2.5x3_25_R1

CO. H7

Patient Name : MR. ABHISHEK BHARGAVA [MRN-240800149]
Age / Gender : 39 Yr / M
Address : 41 Mainashree Park Colony , Dewas, MADHYA PRADESH
Referring Doctor: V ONE HOSPITAL
Phone No. ID: WALKIN.24-25-7505



CLINICAL PATHOLOGY

Reporting Date : 03-08-2024 06:28 PM
Reporting Status : Finalized

Request Date : 03-08-2024 09:39 AM
Collection Date : 03-08-2024 10:10 AM | CP-2430
Acceptance Date : 03-08-2024 10:10 AM | **TAT:** 08:18 [HH:MM]

Investigations	Result	Biological Reference Range
Urinary Routine		
PHYSICAL EXAMINATION		
Quantity	30 ml	
Colour	Pale yellow	Pale Yellow
Deposit	Absent	Absent
Clarity	Clear	Clear
Reaction	Acidic	Acidic
Specific Gravity	1.020	1.001 - 1.035
CHEMICAL EXAMINATION		
Albumin	Absent	Absent
Sugar	Absent	Absent
Bile Salt	Absent	Absent
Bile Pigment	Absent	Absent
Keton	Absent	Absent
Blood	Absent	Absent
MICROSCOPY EXAMINATION		
Red Blood Cells	Nil /hpf	Nil/hpf
Pus Cells	2-3 /hpf	2-3/hpf
Epithelial Cells	1-2 /hpf	3-4/hpf
Casts	Absent	Absent
Crystals	Absent	Absent
Bacteria	Absent	Absent

END OF REPORT.

DR. QUTBUDDIN CHAHWALA
M.D. PATHOLOGIST

Result relate to the sample as received.

V-ONE HOSPITAL Department of Laboratory Medicine.

The Test results are for diagnostic purpose only, not for medico legal purpose.

QRS : 92 ms
 QT / QTcBaz : 392 / 392 ms
 PR : 122 ms
 P : 96 ms
 RR / PP : 998 / 1000 ms
 P / QRS / T : 68 / 44 / 23 degrees

Normal sinus rhythm with sinus arrhythmia
 Normal ECG

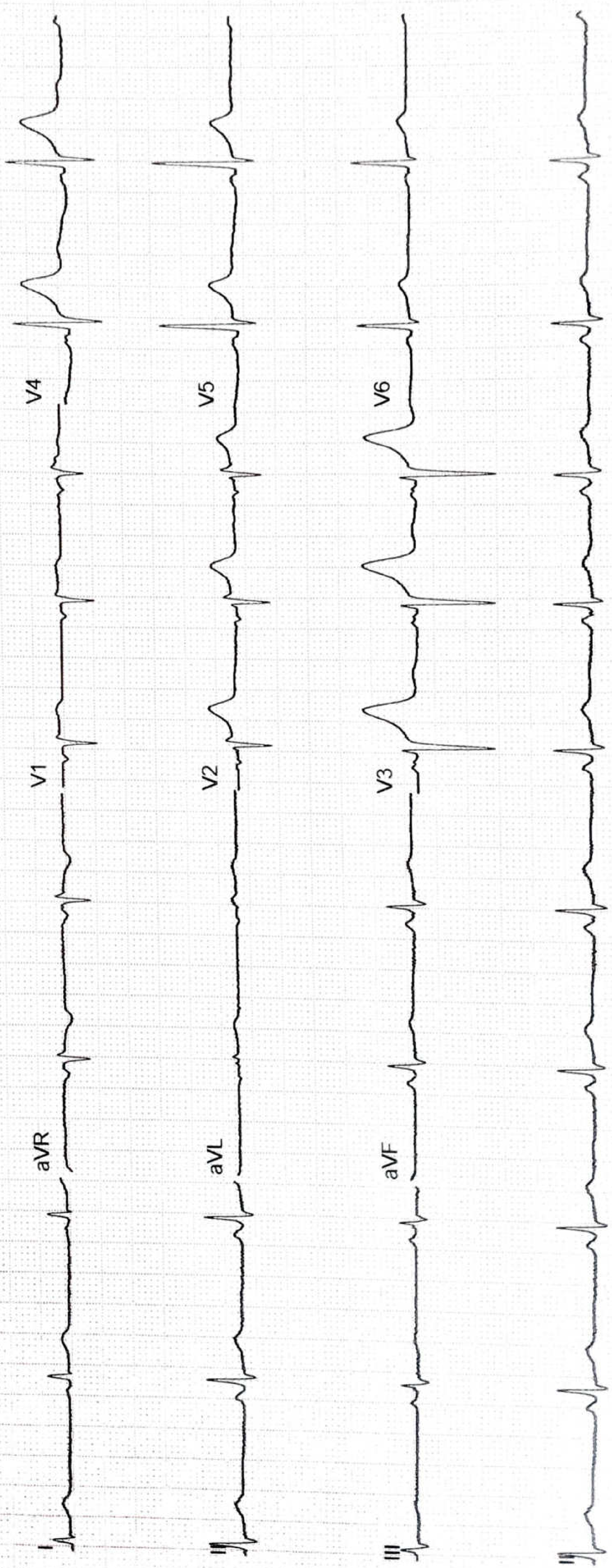



Patient Name: MR. ABHISHEK BHARGAVA / MRN-240800149
Age / Gender : 39 Yr / M
Address: 41 Mainashree Park Colony , Dewas, MADHYA PRADESH
Req. Doctor: V ONE HOSPITAL
Regn. Number: WALKIN.24-25-7508

Request Date : 03-08-2024 09:50 AM

Reporting Date : 03-08-2024 05:00 PM
Report Status : Finalized

X-RAY CHEST AP

Size and shape of heart are normal.
C.P. angles are clear.
Lung fields are clear.
Soft tissues and rib cage are normal.

END OF REPORT

Dr. RADIOLOGIST



Patient Name: MR. ABHISHEK BHARGAVA / MRN-240800149
Age / Gender : 39 Yr / M
Address: 41 Mainashree Park Colony , Dewas, MADHYA PRADESH
Req. Doctor: V ONE HOSPITAL
Regn. Number: WALKIN.24-25-7508
Request Date : 03-08-2024

USG - WHOLE ABDOMEN

Liver is normal in size (14 cm) and shape. Its echogenicity is normal. Margins are smooth and regular. The portal vein and biliary radicals are normal in calibre.

GB is well distended. Wall thickness is normal with echofree lumen. CBD is within normal limits.

Pancreas is normal in size, shape and echo pattern.

Bilateral kidneys are normal in shape, size and echotexture. Corticomedullary differentiation is maintained. No evidence of any calculus or hydronephrosis.
Rt. Kidney Length: 9.4 cm
Lt. Kidney Length: 9.8 cm

Spleen is normal in size and echopattern.

Urinary bladder is normal in shape and size. Lumen appears echofree. Wall thickness is normal.

Prostate is normal in size. Echotexture is homogenous. Capsule is intact.

No evidence of ascites / pleural effusion.
Visualized bowel loops are normal in course and calibre.

IMPRESSION :-

No significant abnormality detected.

DR. RAVINDRA SINGH
Consultant Radiologist