

भारत सरकार
GOVERNMENT OF INDIA

सुनीता कुमारी
Sunta Kumari

जन्म वर्ष / Year of Birth : 1989
लिंग / Female



9804 6804 0480

आधार – आम आदमी का अधिकार

सुनीता

भारतीय विशिष्ट पहचान प्राधिकरण
UNIQUE IDENTIFICATION AUTHORITY OF INDIA

पता: DIO मुंगरम, उदवास, जून्जहुनु, राजस्थान, 333001
Address: DIO Mungaram, Udawas, Udaas, Jhunjhunu, Rajasthan, 333001

 1447 1800 180 1847
 help@uidai.gov.in
 www.uidai.gov.in
 P.O. Box No. 1447 Bikaner-334 001

9413187463

Rajasthani Diagnostic & Medical Research Centre
Jhunjhunu



RAJSTHANI DIAGNOSTIC & MR CENTRE

FULLY COMPUTERISED PATHOLOGY LABORATORY

MRI

CT SCAN

TMT

SONOGRAPHY

X-RAY

ECG

MAMOGRAPHY

NAME	SUNITA DEVI	AGE-	SEX: F
REF/BY:	BOB HEALTH CHECHUP	DATE	24-Feb-24

ULTRASONOGRAPHY WHOLE ABDOMEN

Liver: is normal in size, shape and echotexture. No IHBR dilatation is seen. No focal mass seen. Portal vein and hepatic veins are normal in diameter. Common bile duct is normal in diameter and lumen is clear.

Gall bladder: is normal in size shape, location with echo free lumen. Wall thickness is normal. No echogenic shadow suggestive of calculus is seen. No focal mass or lesion is seen.

Pancreas: is normal in size, shape and echotexture. No focal mass or lesion is detected. Pancreatic duct is not dilated.

Rt. Kidney: is normal in size, shape, position and echotexture. Corticomedullary differentiation is well maintained. No evidence of definite calculus/ hydronephrosis is seen.

Lt. Kidney: is normal in size, shape, position and echotexture. Corticomedullary differentiation is well maintained. No evidence of definite calculus/ hydronephrosis is seen.

Spleen: is normal in size, regular in shape and echo texture. No focal lesion is seen. Splenic vessels are normal.

Urinary Bladder: is well distended. Outline of bladder is regular. Wall thickness is normal. No focal mass is seen. No echogenic shadow suggestive of calculus is seen.

Uterus: is normal in size, regular in shape and outline. Uterus is anteverted and ante flexed. Endometrium is normal in thickness. No sonolucent or echogenic mass lesion seen. Myometrial and pelvic vessels congestion seen.

Adenexa: Both adenexal regions are seen normal. Right ovary is normal in appearance. Approx 32x46 mm well defined thin wall cystic lesion with retracted clots noted in left ovary s/o hemorrhagic cyst

No evidence of ascites is seen. No significant Lymphadenopathy is seen. No obvious bowel pathology is seen. Retroperitoneum including aorta, IVC are unremarkable.

IMPRESSION:

- ❖ Left ovarian hemorrhagic cyst.
- ❖ Myometrial congestion- to rule out PID

Advised: clinicopathological correlation

DR. ANUSHA MAHALAWAT
 Dr. MD. RADIO DIAGNOSIS
 MD (Radiodiagnosis)
 (RMC. 38742/25457)



THIS REPORT IS NOT VALID FOR MEDICO LEGAL PURPOSE

Name: Sunika Kumari Emergency
 Patient ID: ASCd6f9d-cb44-4741-8a58-b2014b9dd743

24.02.2024 10:36:07
 Standard 12-Lead

Registration: Dr. Anoop K. M. Centre
 8, 1st, Sakinaka, Mangaluru Nagar, Mangaluru, Mood
 Jhunjhunu (994)

Date of birth: Female
 Gender: Female
 Height:
 Weight:
 Ethnicity:
 Pacemaker:
 Medication:
 Remark:
 Visit ID:
 Room:
 Medication:
 Order ID:
 Ord. prev:
 Ord. prev:
 Remark:
 Remark:

HR 73 bpm
 PR 160 ms
 QRS axis 58°
 T axis 28°
 RR 82 bpm
 PR 160 ms
 QRS 97 ms
 QT 384 ms
 QTc 422 ms

Normal rhythm
 Normal electrical axis
 Normal ECG
 Uncontinued report

[Signature]
 Rajasree Diagnostic &
 Medical Research Centre
 Jhunjhunu

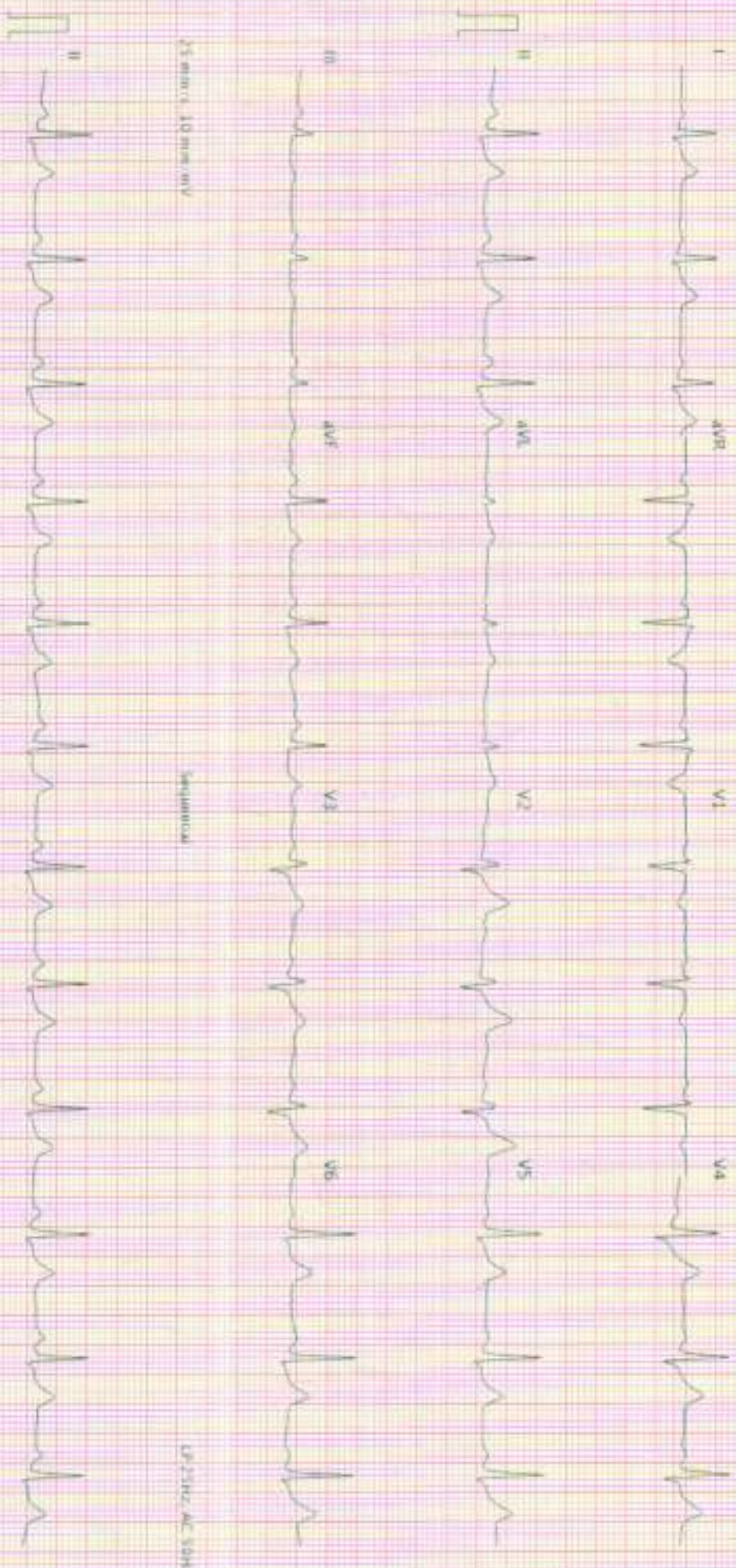

25 mm/s, 10 mm/mV

Sequential

UP-25HC AC 50Hz

25 mm/s, 10 mm/mV

UP-25HC AC 50Hz

AT 102 EC 1.2.0 (0.080 0098831)

Printed on 24.02.2024 10:36:22

Page 1 of 1

SCHILLER

Part No. 2.157088M

5.80

Name: **Sunita Kumari Emergency**
 Patient ID: **45cd6f9d-cbd4-4741-8a58-b2014b9dd743**

Date: **24-02-2024 10:36:07**
 Standard 12-Lead

Rajasthan Diagnostic & Res. Centre
 8, 110 Subhash Marg, Indira Nagar, Jaipur, Rajasthan, India
 Jhunjhunu (Raj.)

Date of birth: **Female**
 Gender: **Female**
 Height: **Underlined**
 Weight: **Underlined**
 Ethnicity: **Underlined**
 Personal or: **Underlined**
 Indications: **Remark**

Visit ID: **Room**
 Medication: **Order ID**
 Ord. prov: **Ord. prov.**
 Ord. part: **Ord. part.**

HR: **73 bpm**
 RR: **Normal**
 P axis: **50**
 QRS axis: **55**
 T axis: **28**
 PR: **160 ms**
 QR: **97 ms**
 QT: **384 ms**
 QTc: **427 ms**

ECG: **Normal**
 PR: **Normal electrical axis**
 QR: **Normal ECG**
 QT: **Uncorrected report**

Rajasthan Diagnostic & Medical Research Centre
Jhunjhunu



25 mm/s, 10 mm/mV
 AT 100 Hz 1.2.0 (0050 009831)

Printed on 24-02-2024 10:36:22

LP25Hz, AC 50Hz
 Page 1 of 1

SCHILLER

Part No. 2-1570ABBA

CE mark

3.00



10608 / SUNITA KUMARI / 34 Yrs / F / 165 Cms / 58 Kg Date: 24-Feb-2024 Technician : MANOJ KUMAR Examined By:

Stage	Time	Duration	Belt Speed (mph)	Elevation	METS	Rate	% THR Achieved	BP	RPP	PVC	Comments
Supine	00:36	0:36	00.0	00.0	01.0	093	50%	120/80	111	00	
Standing	01:38	1:03	00.0	00.0	01.0	095	51%	120/80	114	00	
HV	02:42	1:04	00.0	00.0	01.0	099	53%	120/80	118	00	
Warm Up	03:46	1:05	00.0	00.0	01.0	100	54%	120/80	120	00	
ExStart	04:52	1:07	01.0	00.0	01.0	128	69%	122/82	156	00	
BRUCE Stage 1	07:52	3:00	01.7	10.0	04.7	146	78%	126/84	183	00	
BRUCE Stage 2	10:52	3:00	02.5	12.0	07.1	161	87%	130/88	209	00	
PeakEx	10:58	0:08	01.1	00.0	07.2	163	88%	130/88	211	00	
Recovery	11:27	0:30	01.1	00.0	04.1	158	85%	130/88	205	00	
Recovery	11:57	1:00	00.0	00.0	01.1	140	75%	134/90	187	00	
Recovery	12:57	2:00	00.0	00.0	01.0	108	58%	132/86	142	00	
Recovery	13:57	3:00	00.0	00.0	01.0	105	56%	126/84	132	00	
Recovery	14:42	3:43	00.0	00.0	01.0	103	55%	120/80	123	00	

Findings :

- Exercise Time : 06:06
- Max HR Attained : 163 bpm 86% of Target 186
- Max BP Attained : (Sys) 134/90
- Max Workload Attained : 7.2 Fair response to induced stress
- Max ST Dep Lead & Value : V6 & -4.5 mm In Recovery mm
- Test Objective : BOB HEALTH CHECK UP
- History : No
- Test End Reasons : Test Complete, Heart Rate Achieved, Test Complete, Heart Rate Achieved, Test Complete, Heart Rate Ach

Report :

The test is Negative for

for

Rajashtani Diagnostic & Medical Research Centre
 Jhansi
 Doctor : RDMRC

10608 / SUNITA KUMARI / 34 Yrs / Female / 165 Cm / 58 Kg

Date: 24 - 02 - 2024 01:54:17 PM METs: 01:00 HR: 93 Target HR: 50% of 166 BP: 120/90 Post J @ 80mSec ECTime: 00:36 0.0 mV/Sec Grade: 00:00 % 25 mm/Sec 1.0 Cm/mV

Linked Medians Report

Supine

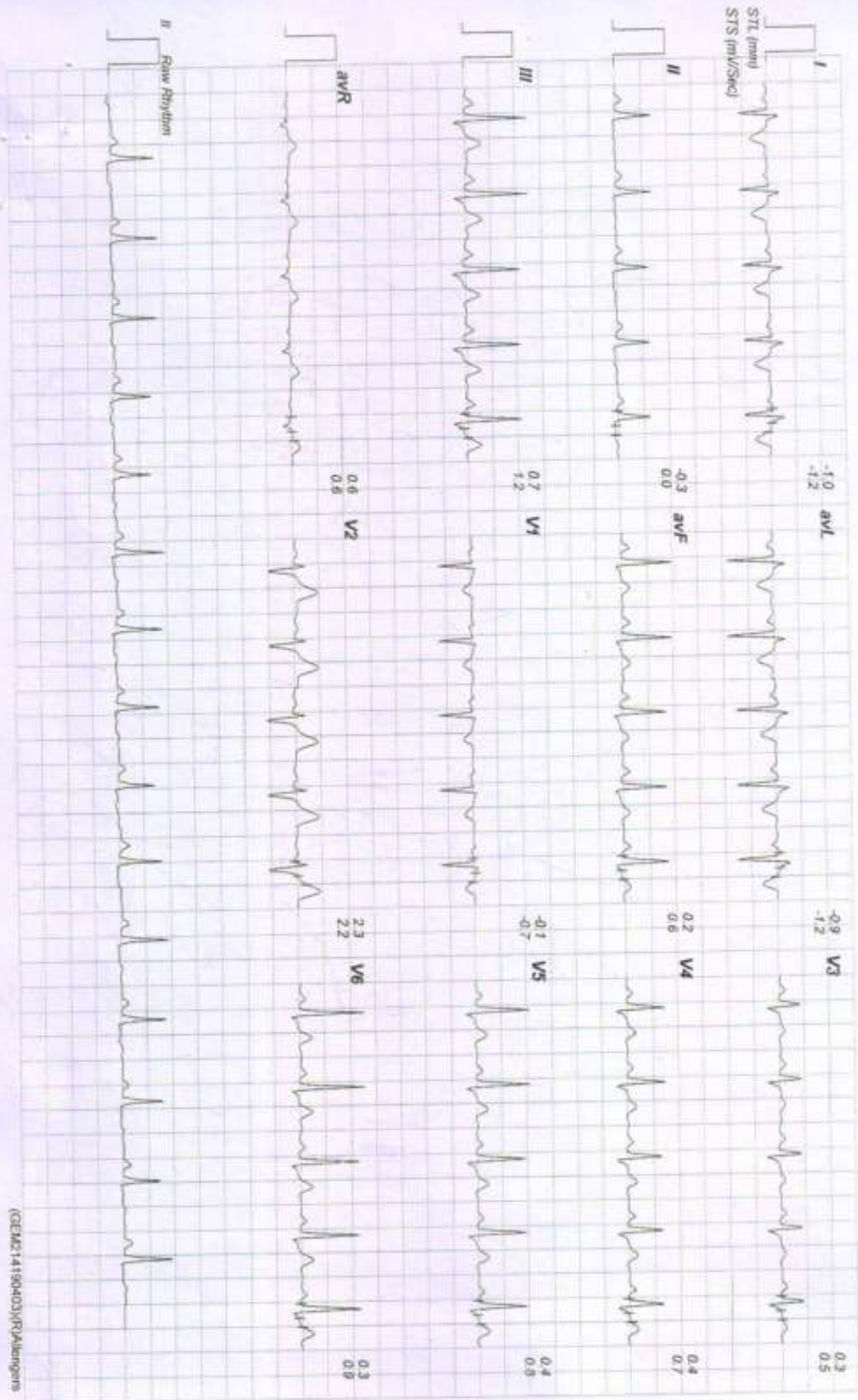

10608 / SUNITA KUMARI / 34 Yrs / Female / 165 Cm / 58 Kg

Date: 24 - 02 - 2024 01:54:17 PM METs: 01:00 HR: 95 Target HR: 51% of 186 BP: 120/80 Pwd J @80ms/Sec Ex Time: 01:38 0.0 mph Grade: 00.00% 25 mm/Sec 1.0 Cm/mV

Linked Medians Report



Standing

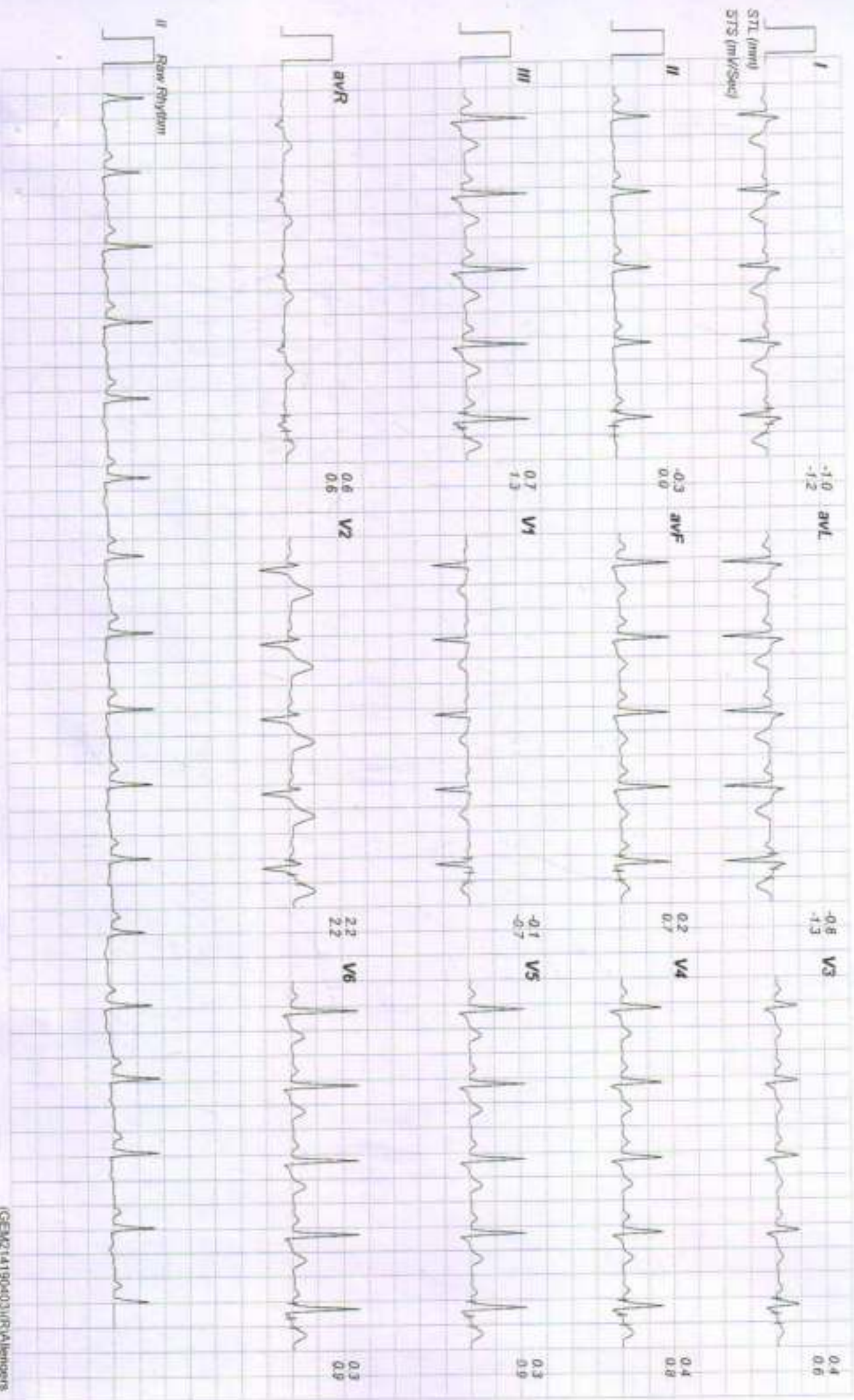

10608 / SUNITA KUMARI / 34 Yrs / Female / 165 Cm / 58 Kg

Date: 24-02-2024 01:54:17 PM MET: 01:00 HR: 99 Target HR: 53% of 186 BP: 120/90 Post J @ 50mSec ETime: 02:41 0.0 mph Grade: 00.00% 25 mm/Sec 1.0 Cm/IV

Linked Medians Report

HV

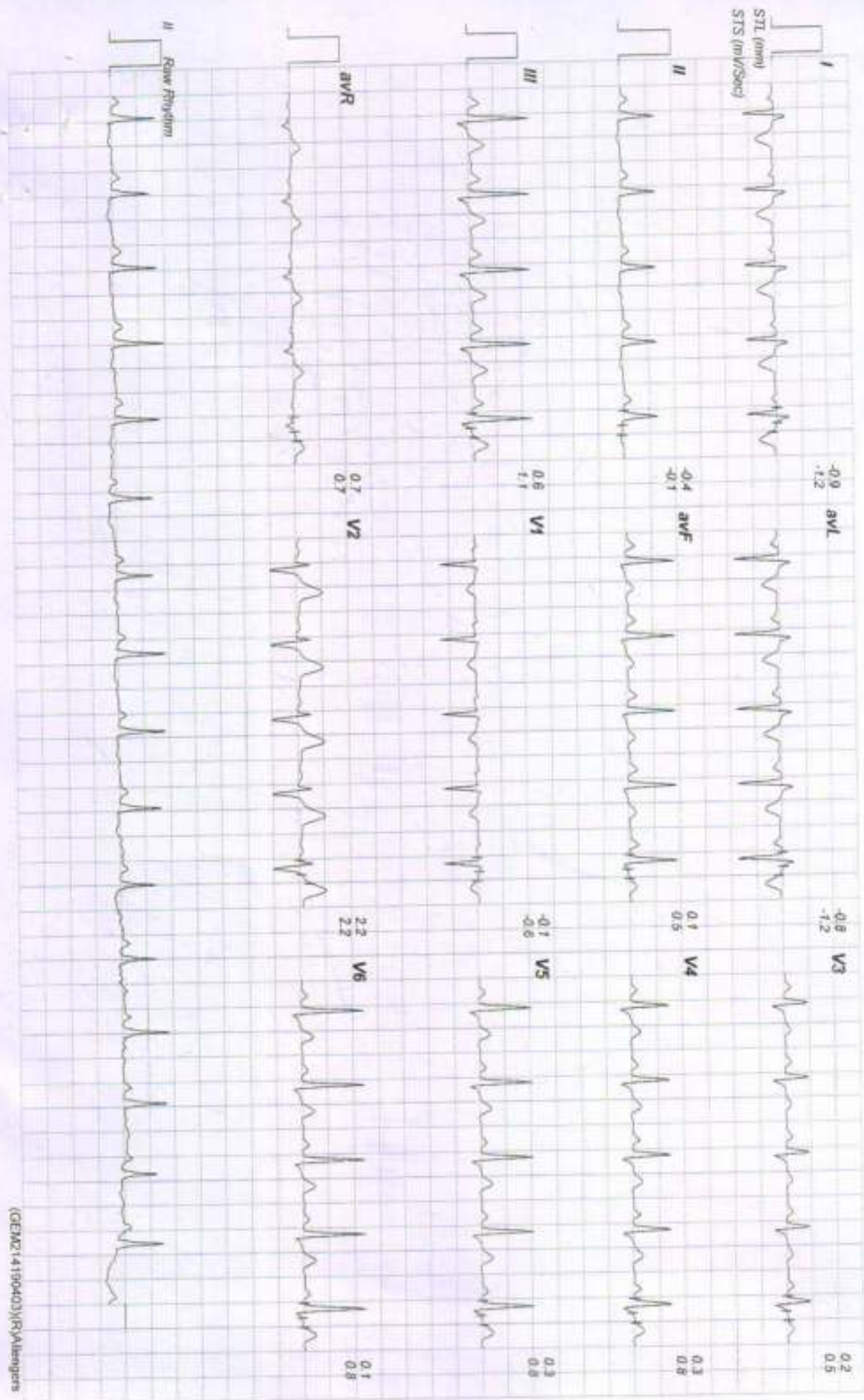

10608 / SUNITA KUMARI / 34 Yrs / Female / 165 Cm / 56 Kg

Date: 24 - 02 - 2024 01:54:17 PM METs: 01 00 HR: 100 Target HR: 53% of 186 BP: 120/80 Post J @ 60ms/Sec EX Time: 03:46 0.0 mph Grade: 00.00 % 25 mm/Sec 1.0 Cm/IV

Linked Medians Report

Warm Up

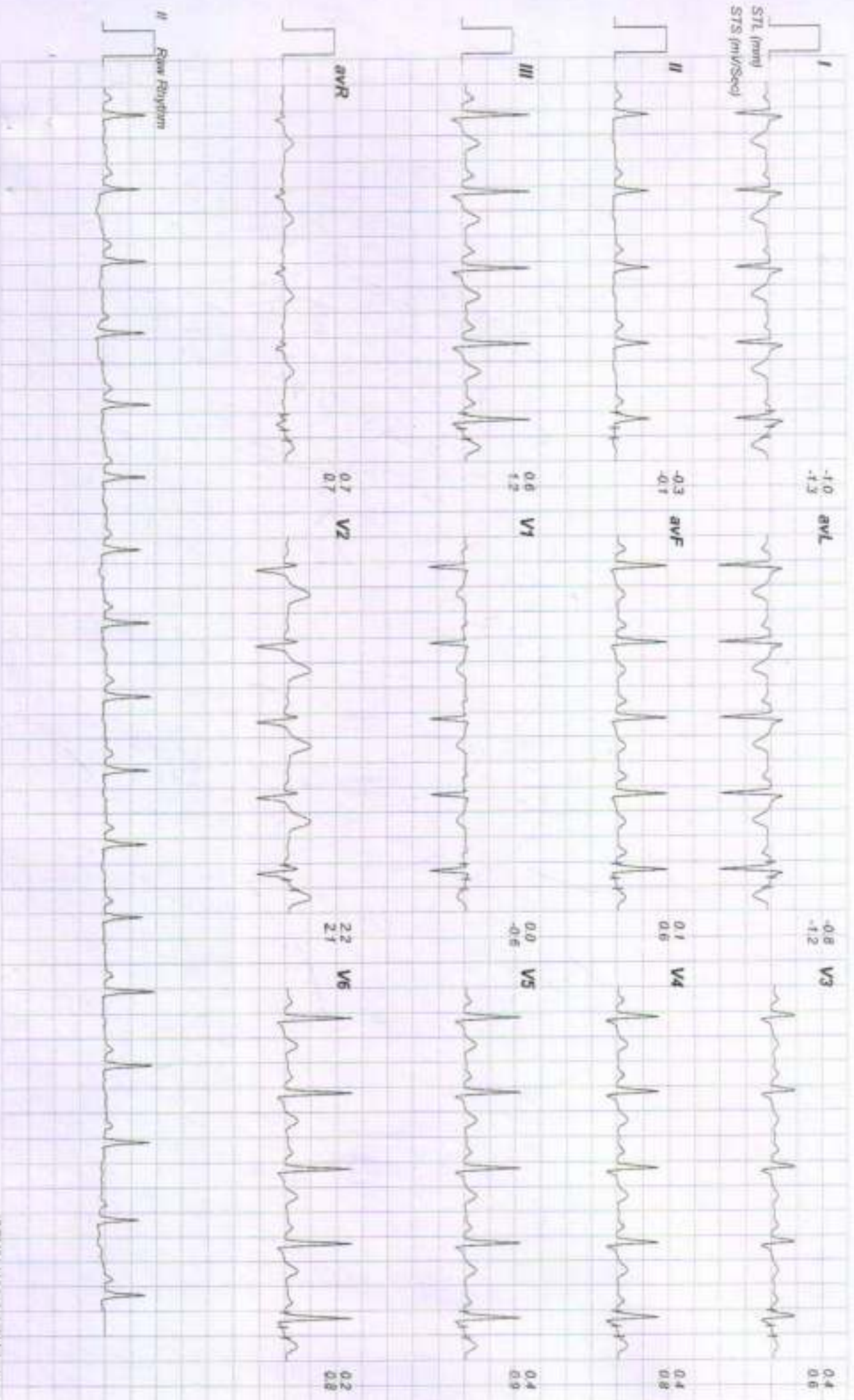

10606 / SUNITA KUMARI / 34 Yrs / Female / 165 Cm / 58 Kg

Date: 24-02-2024 01:54:17 PM METs: 01:00 HR: 128 Target HR: 68% of 186 BP: 123/82 Pwd J @BWSec ExTime: 00:00 1.0 mpt Grade: 00:00 % 25 mmVSec 1.0 CmVv

Linked Medians Report

ExStart

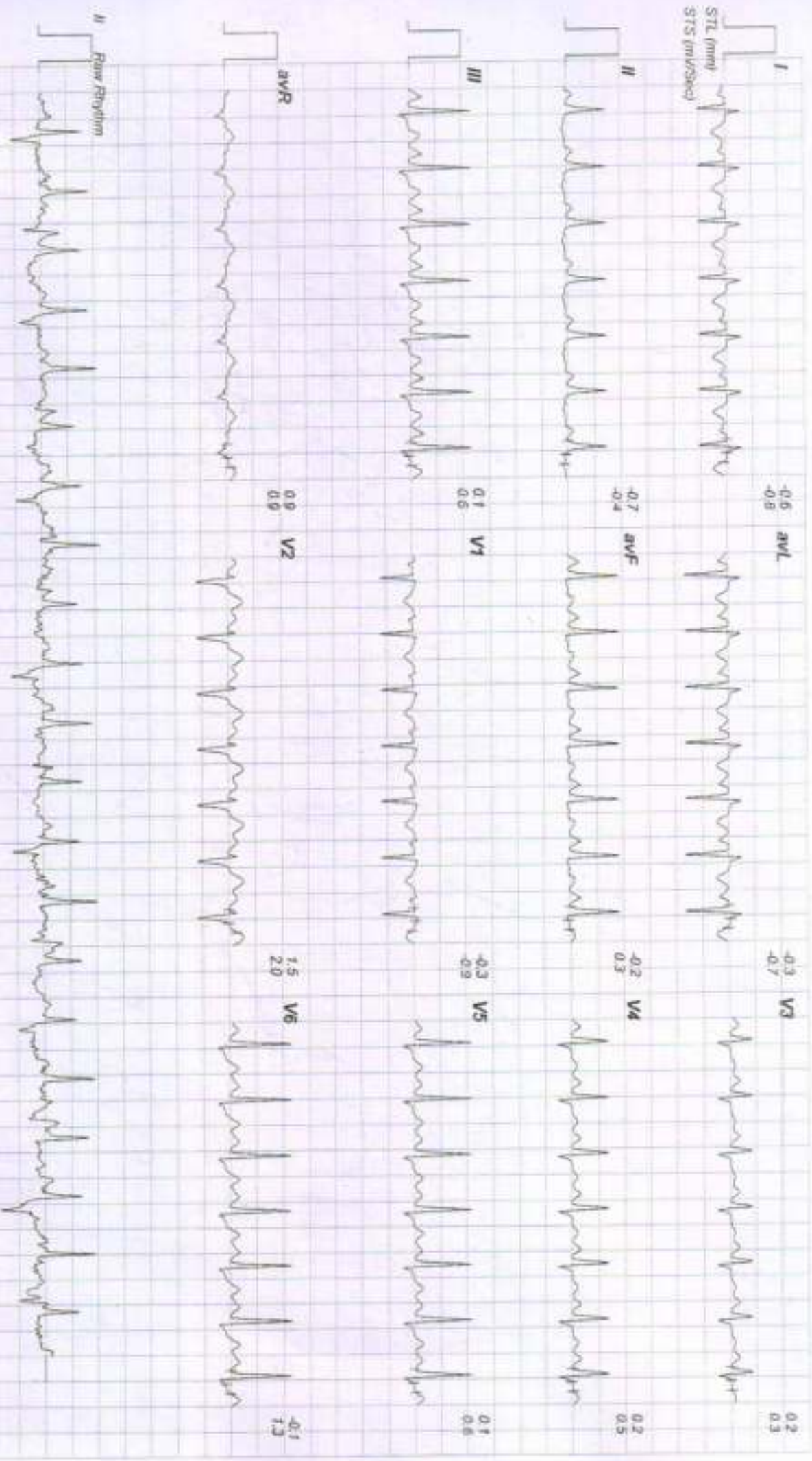

10608 / SUNITA KUMARI / 34 Yrs / Female / 165 Cm / 58 Kg

Date: 24 - 02 - 2024 01:54:17 PM METs: 04.70 HR: 146 Target HR: 78% of 198 BP: 126/84 Post J @60ms/Sec ETime: 03:00 1.7 mph Grade: 10.00 % 25 mm/Sec 1.0 Cm/mV

Linked Medians Report

BRUCE: Stage 1 (3:00)

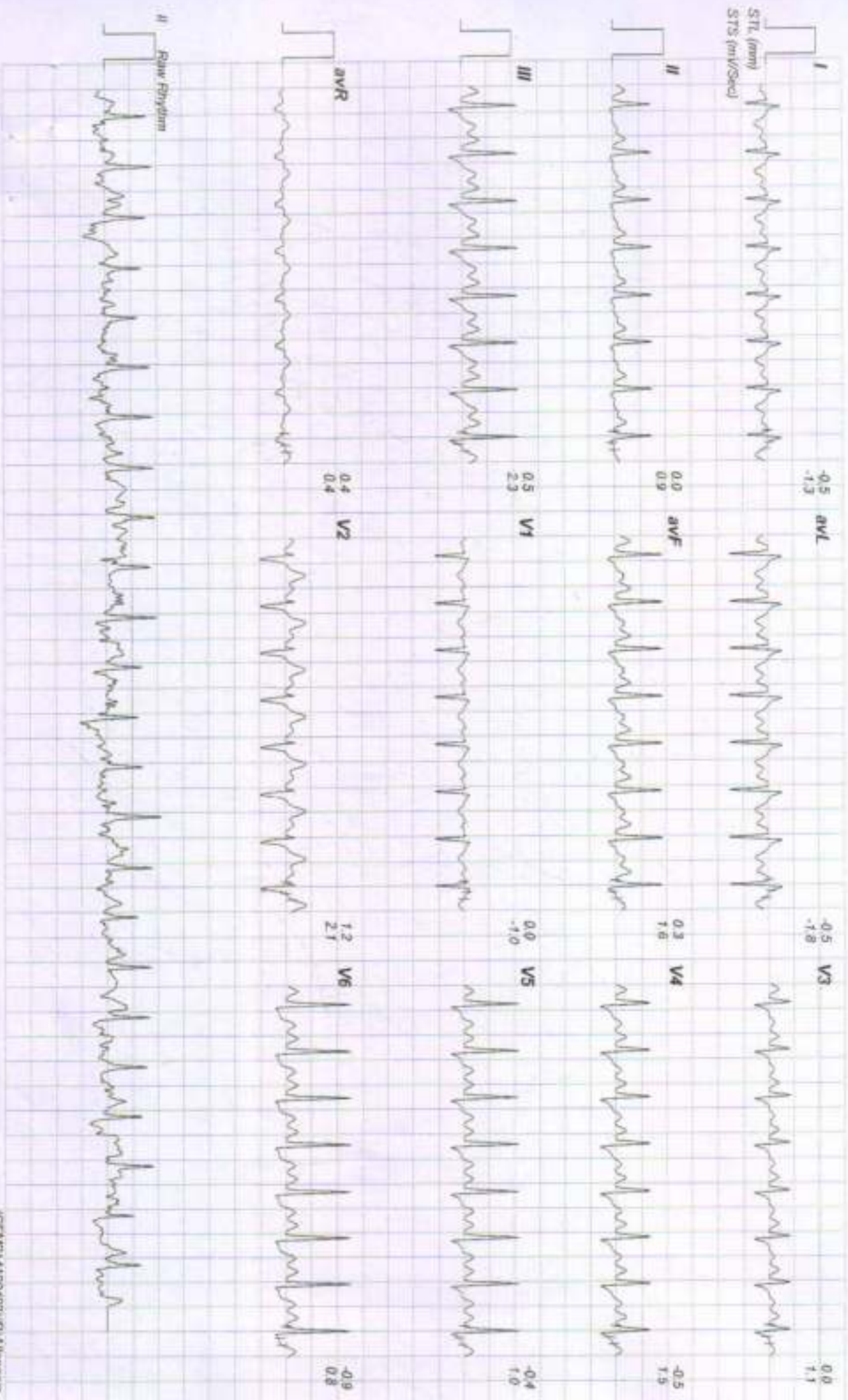

10608 / SUNITA KUMARI / 34 YRS / Female / 165 Cm / 58 Kg

Date: 24 - 02 - 2024 01:54:17 PM METS : 07:10 HR: 161 Target HR: 86% of 166 BP: 130/88 Post / @60m/Sec Ex Time: 06:00 2.5 mph Grade: 12.00 % 25 mm/Sec 1.0 Cm/mV

Linked Medians Report

BRUCE: Stage 2(3:00)

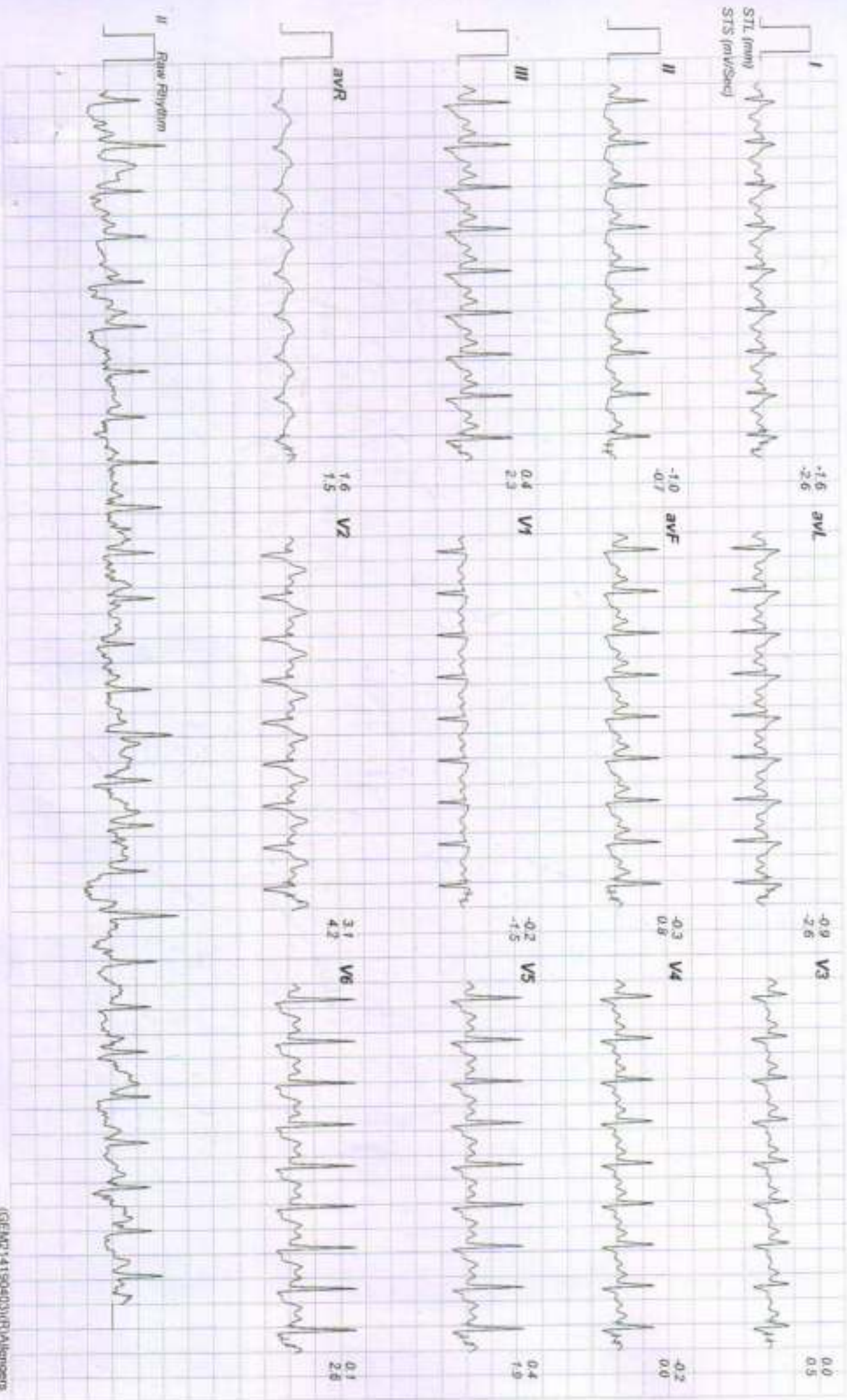

10608 / SUNITA KUMARI / 34 Yrs / Female / 165 Cm / 58 Kg

Date: 24-02-2024 01:54:17 PM METS: 07.20 HR: 163 Target HR: 87% of 160 BP: 130/88 Poin J @minSec ETime: 06:07 1.1 mph Grade: 00.00 % 25 mm/Sec 1.0 Cm/mV

Linked Medians Report

PeakEx

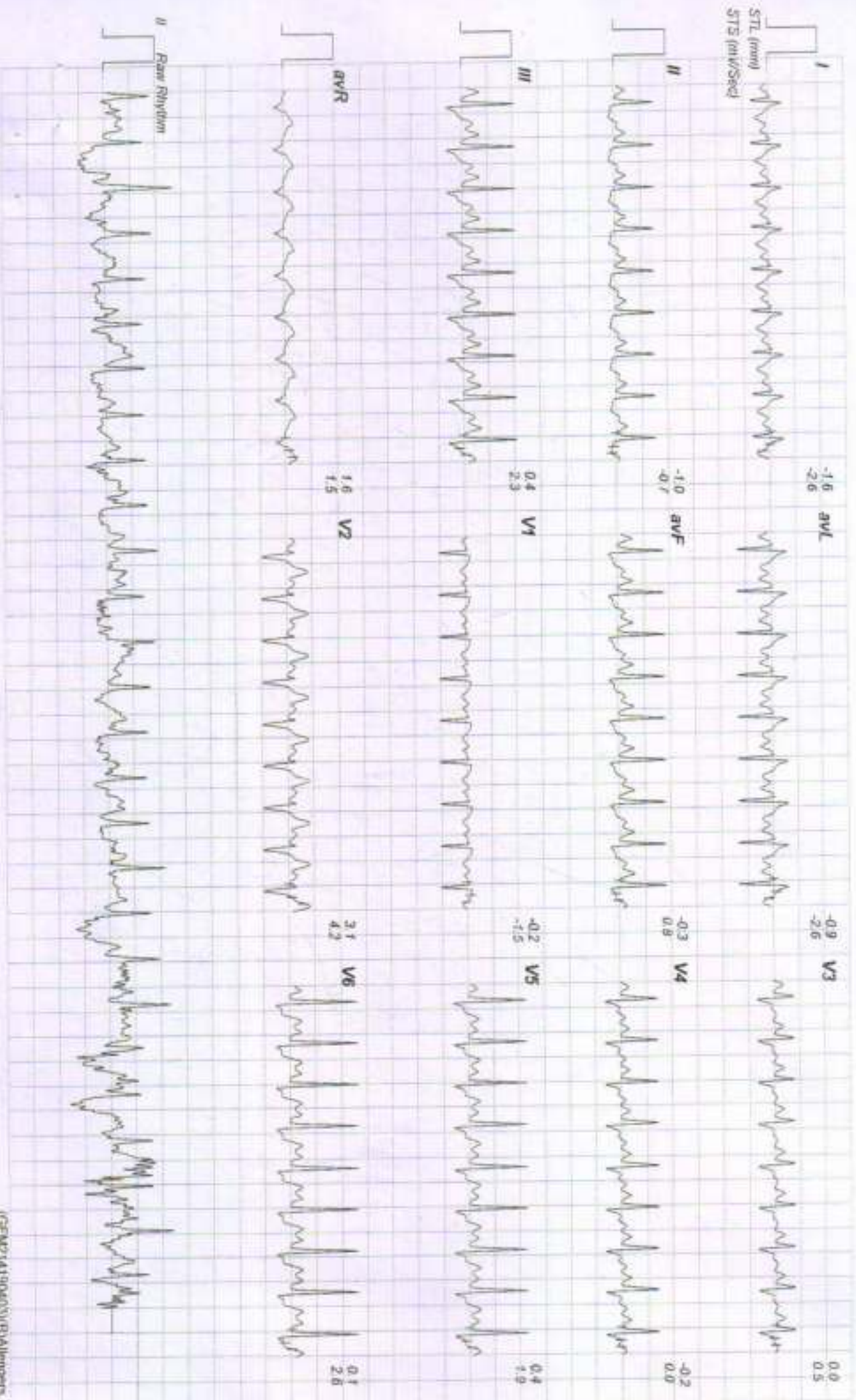

10608 / SUNITA KUMARI / 34 Yrs / Female / 165 Cm / 58 Kg

Date: 24 - 02 - 2024 01:54:17 PM METs : 04.10 Hgt : 158 Target HR : 84% of 186 BP : 130/88 Pstn J @edmSec Ex Time : 06:06 1.1 migh Grade : 00.00 % 25 mmv/Sec 1.0 Cm/mv

Linked Medians Report

Recovery(0:30)

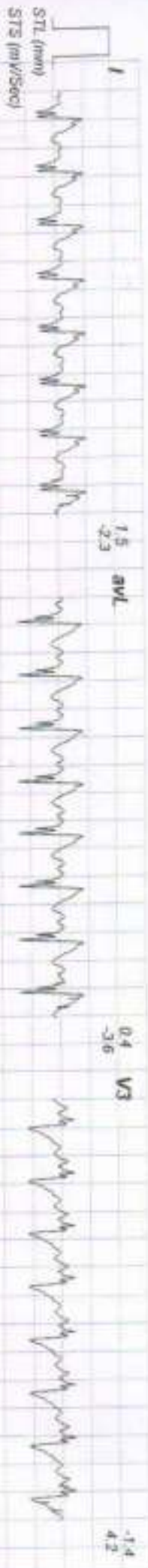

II Raw Rhythm

10608 / SUNITA KUMARI / 34 Yrs / Female / 165 Cm / 58 Kg

Date: 24 - 02 - 2024 01:54:17 PM METa: 01:10 HR: 140 Target HR: 75% of 186 BP: 134/80 Pao2 J @60mSec ExTime: 06:06 0.0 mpa Grade: 00.00 % 25 mm/Sec 1.0 Cm/mV

Linked Medians Report Recovery(1:00)

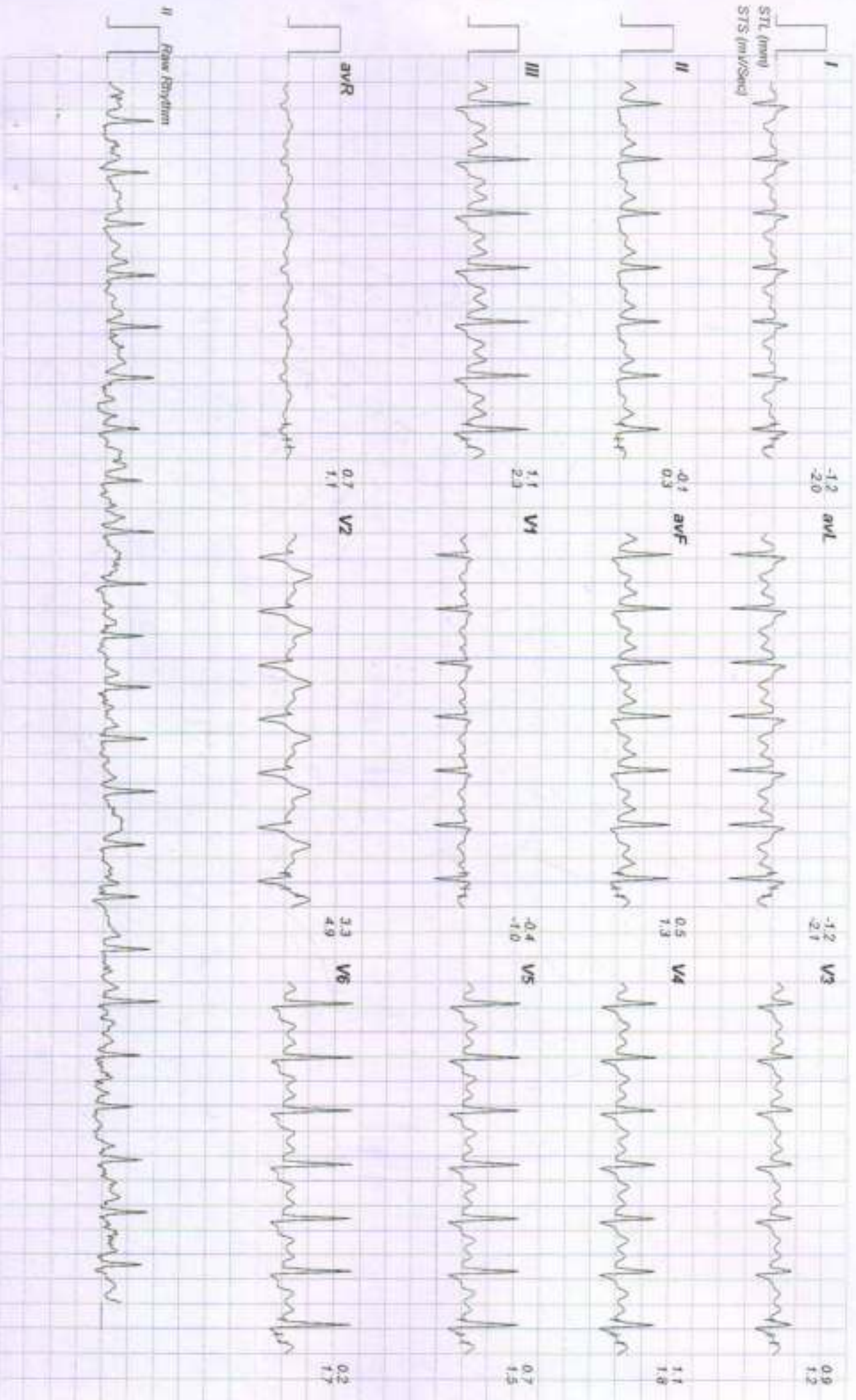

10608 / SUNITA KUMARI / 34 Yrs / Female / 165 Cm / 58 Kg

Date: 24 - 02 - 2024 01:54:17 PM METB: 07:00 HR: 108 Target HR: 58% of 186 BP: 132/86 Post J @ 70mSec ECTime: 06:06 0.0 mV/Div Grade: 00.00 % 25 mm/Sec 1.0 Channel

Linked Medians Report Recovery(2.00)

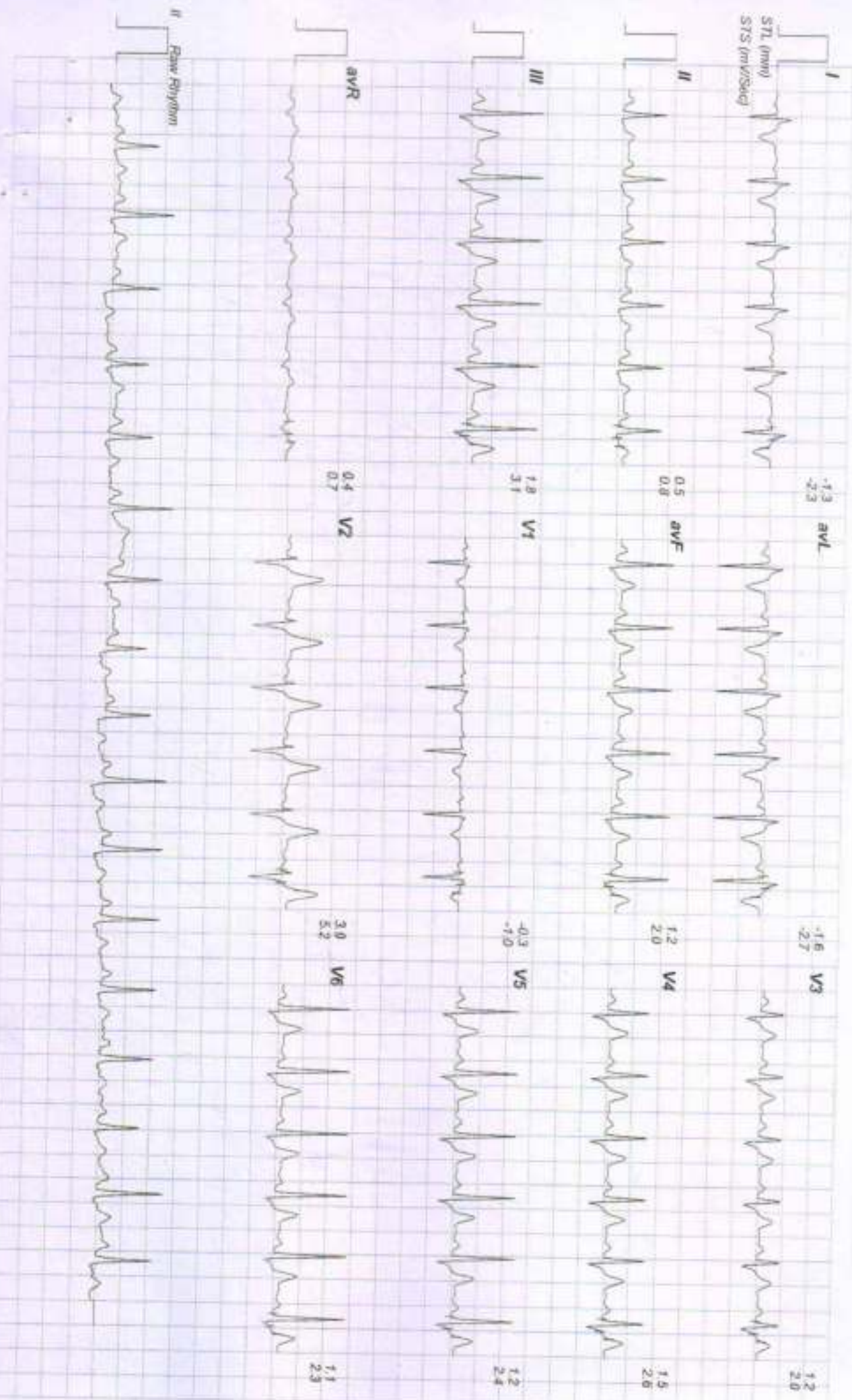

10608 / SUNITA KUMARI / 34 YRS / Female / 165 Cm / 58 Kg

Date: 24-02-2024 01:54:17 PM METs: 01:00 HR: 105 Target HR: 96% of 166 BP: 126/84 Post J @60mSec Ex Time: 06:06 Q.0 mph Grade: 00.00% 25 mm/Sec 1.0 Cm/mV

Linked Medians Report Recovery(3:00)

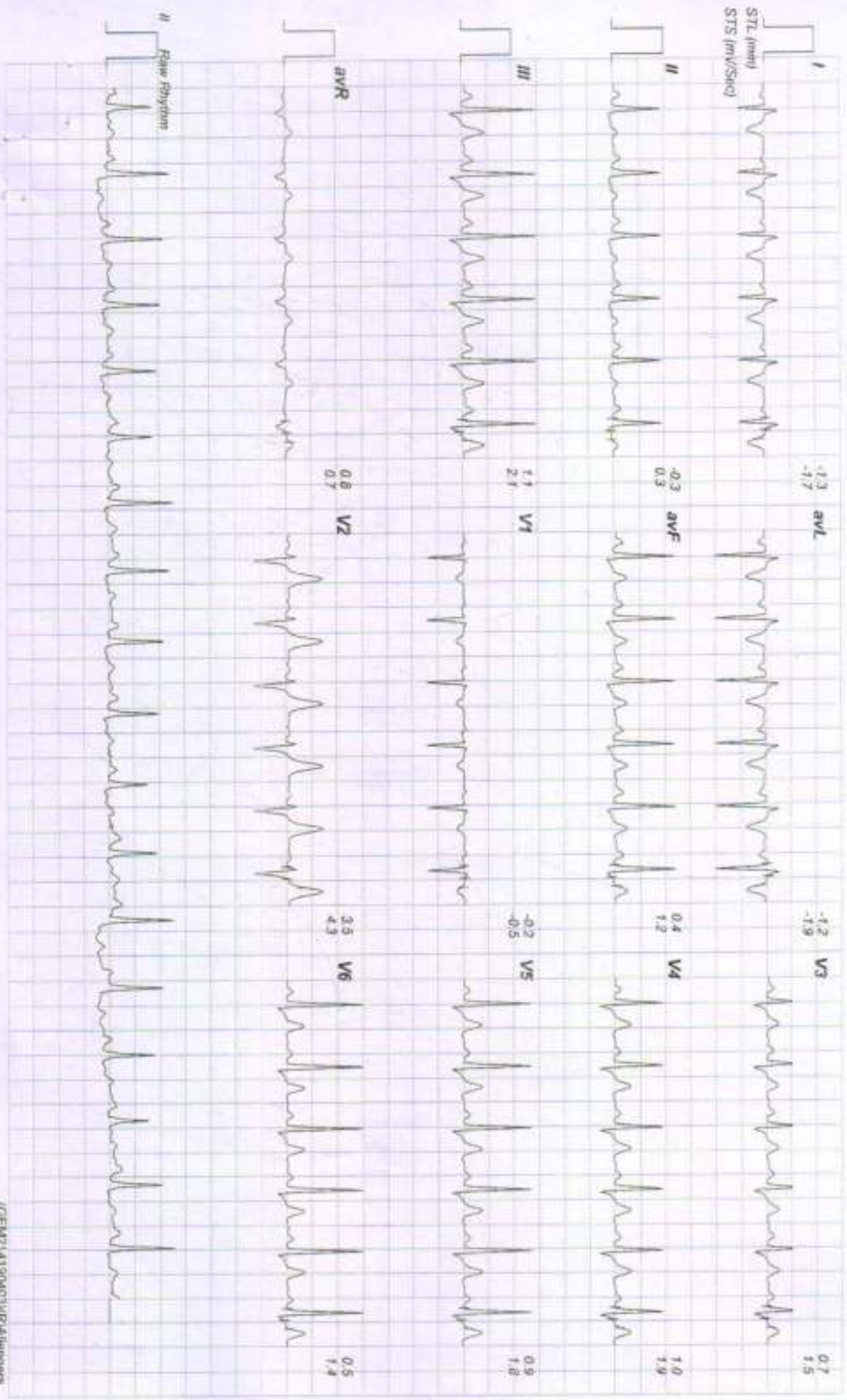



Hematology Analysis Report

First Name: SUNITA DEVI
 Last Name:
 Gender: Female
 Age: 34 Year

Sample Type:
 Department:
 Med Rec. No.:

Sample ID: 8
 Test Time: 24/02/2024 10:05
 Diagnosis:

Parameter	Result	Ref. Range	Unit
1 WBC	8.16	4.00-10.00	10 ³ /uL
2 Neu%	66.8	50.0-70.0	%
3 Lym%	24.7	20.0-40.0	%
4 Mon%	3.9	3.0-12.0	%
5 Eos%	3.9	0.5-5.0	%
6 Bas%	0.7	0.0-1.0	%
7 Neu#	6.12	2.00-7.00	10 ³ /uL
8 Lym#	2.26	0.80-4.00	10 ³ /uL
9 Mon#	0.38	0.12-1.20	10 ³ /uL
10 Eos#	0.36	0.02-0.50	10 ³ /uL
11 Bas#	0.06	0.00-0.10	10 ³ /uL
12 RBC	4.92	3.50-5.50	10 ⁶ /uL
13 HGB	8.0	L 11.0-16.0	g/dL
14 HCT	29.5	L 37.0-54.0	%
15 MCV	60.1	L 80.0-100.0	fL
16 MCH	16.2	L 27.0-34.0	pg
17 MCHC	27.0	L 32.0-36.0	g/dL
18 RDW-CV	15.9	11.0-16.0	%
19 RDW-SD	39.0	35.0-56.0	fL
20 PLT	325	H 100-300	10 ³ /uL
21 MPV	8.3	6.5-12.0	fL
22 PDW	11.6	9.0-17.0	fL
23 PCT	0.269	0.108-0.282	%
24 P-LCR	26.0	11.0-45.0	%
25 P-LCC	85	30-90	10 ³ /uL

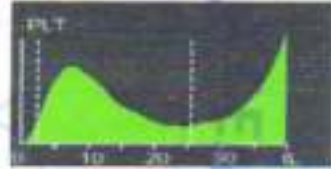
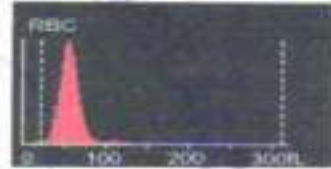

Mamta Khuteta
 Dr. Mamta Khuteta
 M.D. (Path.)
 RMC No. : 4720/16260

Submitter: Operator: admin Approver:
 Draw Time: 24/02/2024 10:05 Received Time: 24/02/2024 10:05 Validated Time:
 Report Time: 24/02/2024 13:56 Remarks:

*The Report is responsible for this sample only. If you have any questions, please contact us in 24 hours



THIS REPORT IS NOT VALID FOR MEDICO LEGAL PURPOSE



RAJASTHANI DIAGNOSTIC & MEDICAL RESEARCH CENTRE

Fully Computerised Pathology Laboratory

MRI CT SCAN TMT SONOGRAPHY X-RAY ECG MEMOGRAPHY

Patient Name: SUNITA DEVI Sr. No. : 1865 Patient ID No.: 2504 Age : 34 Gender : FEMALE Ref. By Dr : MEDI-WHEEL HEALTH CHECKUP		Registered on : 24-02-2024 10:44 AM Collected On : 24-02-2024 10:44 AM Received On : 24-02-2024 10:44 AM Reported On : 24-02-2024 01:57 PM Bar Code  LIS Number 2 4 3 7
---	---	--

HAEMATOLOGY

Test Name	Observed Values	Units	Reference Intervals
ESR (Erythrocyte Sedimentation Rate)	15	mm/hr	20
BLOOD GROUPING (ABO & Rh)	AB- Negative		

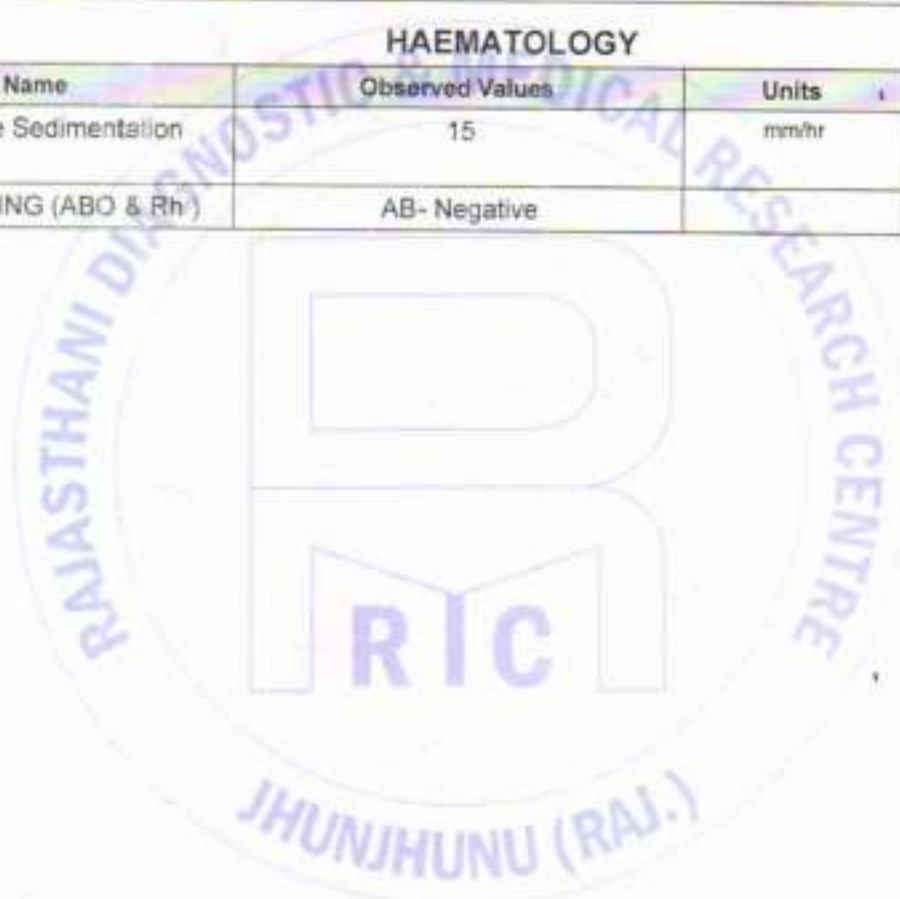

Ashish Sethi
Dr. Ashish Sethi
 Consultant Biochemist

Mamta Kishore
Dr. Mamta Kishore
 M.D.(Path)
 RMC No. 4720/18200

THIS REPORT IS NOT VALID FOR MEDICO LEGAL PURPOSE



RAJASTHANI DIAGNOSTIC & MEDICAL RESEARCH CENTRE

Fully Computerised Pathology Laboratory

MRI

CT SCAN

TMT

SONOGRAPHY

X-RAY

ECG

MEMOGRAPHY

Patient Name: **SUNITA DEVI**
 Sr. No. : 1865
 Patient ID No.: 2504
 Age : 34 Gender : FEMALE
 Ref. By Dr : MEDI-WHEEL HEALTH CHECKUP



Registered on : 24-02-2024 10:44 AM
 Collected On : 24-02-2024 10:44 AM
 Received On : 24-02-2024 10:44 AM
 Reported On : 24-02-2024 01:57 PM
 Bar Code 
 LIS Number 2 4 3 7

HAEMATOLOGY

HbA1c(Glycosylated hemoglobin)

Test Name	Observed Values	Units	Reference Intervals
HbA1c(Glycosylated hemoglobin)	4.60	%	< 6.50 Non-Diabetic 6.50 - 7.00 Very Good Control 7.10 - 8.00 Adequate Control 8.10 - 9.00 Suboptimal Control 9.10 - 10.00 Diabetic Poor Control > 10.00 Very Poor Control
eAG (Estimated Average Glucose)	4.74	mmol/L	
eAG (Estimated Average Glucose)	85.32	mg/dL	

Method : Fluorescence Immunoassay Technology

Sample Type : EDTA Blood

Test Performed by:-

Fully Automated (EM 200) ERBA MANNHEIM.

Remarks :

Glycosylated Hemoglobin Testing is Recommended for both (a) Checking Blood Sugar Control in People who might be Pre-Diabetic. (b) Monitoring Blood Sugar Control in patients in more elevated levels, termed Diabetes Mellitus. The American Diabetic Association suggests that the Glycosylated Hemoglobin Test be Performed atleast Two Times in Year in Patients with Diabetes that are meeting Treatment Goals (and That have stable glycemic Control) and Quarterly in Patients with Diabetes whos therapy has changed or that are not meeting Glycemic Goals.

Glycosylated Hemoglobin measurement is not appropriate where there has been change in diet or Treatment within 6 Weeks. Hence people with recent Blood Loss, Hemolytic Anemia, or Genetic Differences in the Hemoglobin Molecule (Hemoglobinopathy) such as Sickle-cell Disease and other Conditions, as well as those that have donated Blood recently, are not suitable for this Test.



Ashish Sethi
 Dr. Ashish Sethi
 Consultant Biochemist



Mamta Khurana
 Dr. Mamta Khurana
 M.D.(Path)
 RMC No. 4720/18200

THIS REPORT IS NOT VALID FOR MEDICO LEGAL PURPOSE

T&C : * This Report is Not Valid for Medico Legal Purposes. Identification and name of person is not our responsibility.
 B-110, Swabhash Marg, Indira Nagar, Jhunjhunu (Raj.) Ph. No. : 1592-294977

* No part of this report should be reproduced for any purpose. * Interpret result after considering Age, sex effect of drug and other relevant factor.



RAJASTHANI DIAGNOSTIC & MEDICAL RESEARCH CENTRE

Fully Computerised Pathology Laboratory

MRI

CT SCAN

TMT

SONOGRAPHY

X-RAY

ECG

MEMOGRAPHY

Patient Name: **SUNITA DEVI**
 Sr. No. : **1865**
 Patient ID No.: **2504**
 Age : **34** Gender : **FEMALE**
 Ref. By Dr : **MEDI-WHEEL HEALTH CHECKUP**



Registered on : **24-02-2024 10:44 AM**
 Collected On : **24-02-2024 10:44 AM**
 Received On : **24-02-2024 10:44 AM**
 Reported On : **24-02-2024 01:57 PM**
 Bar Code 
 LIS Number **2 4 2 7**

BIO-CHEMISTRY

Test Name	Observed Values	Units	Reference Intervals
Glucose Fasting (Method - GOD-POD)	83.00	mg/dL	Glucose Fasting Cord: 45-86 New born, 1d: 40 -60 New born, >1d: 50-80 Child: 60-100 Adult: 74-100 >60 Y: 82-115 >90 Y: 75-121
Blood Sugar PP (Method - GOD-POD)	106.00	mg/dL	Glucose 2 h Postparandial: <120



Ashish Sethi
 Dr. Ashish Sethi
 Consultant Biochemist

अभिमानपूर्वक सेवाएं

THIS REPORT IS NOT VALID FOR MEDICO LEGAL PURPOSE

Mamta Khutela
 Dr. Mamta Khutela
 M.D.(Path)
 RMC No. 4720/19240

T&C : * This Report is for Diagnostic Purposes. Identification and Name of person is not our responsibility.
 B-110, Subhash Marg, Indira Nagar, Jhunjhunu (Raj.) Ph. No. : 1592-294977

* No part of this report should be reproduced for any purpose. * Interpret result after considering Age, sex effect of drug and other relevant factor.



RAJASTHANI DIAGNOSTIC & MEDICAL RESEARCH CENTRE

Fully Computerised Pathology Laboratory

MRI CT SCAN TMT SONOGRAPHY X-RAY ECG MEMOGRAPHY

Patient Name: **SUNITA DEVI**
 Sr. No. : 1855
 Patient ID No - 2504
 Age : 34 Gender : FEMALE
 Ref. By Dr : MEDI-WHEEL HEALTH CHECKUP



Registered on : 24-02-2024 10:44 AM
 Collected On : 24-02-2024 10:44 AM
 Received On : 24-02-2024 10:44 AM
 Reported On : 24-02-2024 01:57 PM
 Bar Code 
 LIS Number 2 4 2 7

BIO-CHEMISTRY KIDNEY FUNCTION TEST

Test Name	Observed Values	Units	Reference Intervals
Blood Urea (Method: Urease-GDH)	18.00	mg/dL	Adults Women < 50 years : 13-40 Women > 50 years : 21-43 Men < 50 years : 19-45 Men > 50 years : 18-55 Children 1-3 years : 11-36 4-13 years : 15-36 13-19 years : 18-45
Creatinine (Method: Enzymatic Creatinase)	0.86	mg/dL	0.6-1.30
Calcium	9.88	mg/dL	8.5-11
Uric Acid (Method: Uricase-POB)	4.52	mg/dL	2.4-7.2

Test Name	Observed Values	Units	Reference Intervals
Gamma glutamyl transferase (GGT)	32.01	IU/L	15.0-85.0



Aashish Sethi
 Dr. Aashish Sethi
 Consultant Biochemist

अभ्यासकालीन सेवाएं

THIS REPORT IS NOT VALID FOR MEDICO LEGAL PURPOSE

Mamta Khattar
 Dr. Mamta Khattar
 M.D.(Path)
 RMC No. 4720/16260

T&C : * This Report is Not Valid For Medico Legal Purposes. * Identification and name of person is not our responsibility.
 B-110, Subhash Marg, Indira Nagar, Jhunjhunu (Raj.) Ph. No. : 1592-294977

* No part of this report should be reproduced for any purpose. * Interpret result after considering Age, sex effect of drug and other relevant factor.



Patient Name: **SUNITA DEVI**
 Sr. No. : **1865**
 Patient ID No. : **2504**
 Age : **34** Gender : **FEMALE**
 Ref. By Dr : **MEDI-WHEEL HEALTH CHECKUP**



Registered on : **24-02-2024 10:44 AM**
 Collected On : **24-02-2024 10:44 AM**
 Received On : **24-02-2024 10:44 AM**
 Reported On : **24-02-2024 01:57 PM**
 Bar Code 
 LIS Number : **2 4 2 7**

BIO-CHEMISTRY

Liver Function Test

Test Name	Observed Values	Units	Reference Intervals
SGOT/AST(Tech.:UV Kinetic)	14.00	U/L	5-40
SGPT/ALT(Tech.:UV Kinetic)	19.00	U/L	5-40
Bilirubin(Total) (Method: Diazo)	0.98	mg/dL	Adults: 0-2, Cord < 2 Newborns, premature 0-1 day 1-8, 1-2 days: 6-12, 3-5 days : 10-14 Newborns, full term 0-1 day: 2-8, 1-2 days: 6-10, 3-5 days: 4-8
Bilirubin(Direct)	0.20	mg/dL	0-0.3
Bilirubin(Indirect)	0.78	mg/dL	0.1-1.0
Total Protein (Method: BIURET Method)	7.01	g/dL	Adults: 6.4 - 8.3 Premature: 3.6 - 6.0 Newborn: 4.6 - 7.0 1 Week: 4.4 - 7.6 7-12 months: 5.1 - 7.3 1-2 Years: 5.8 - 7.5 > 2 Years: 6.0 - 8.0
Albumin(Tech.:BCG) (Method: BCG)	3.98	gm/dL	0-4 days:2.8-4.4 4d-14 yrs: 3.8-5.4 14y-18y: 3.2-4.5 Adults 20-60 yrs: 3.5-5.2 60-90 yrs: 3.2-4.6
Globulin(CALCULATION)	3.03	gm/dL	2.5-4.5
A/G Ratio(Tech.:Calculated)	1.31		1.2 - 2.5
Alkaline Phosphatase(Tech.:Pnp Amp Kinetic)	165.00	U/L	108-306



Ashish Sethi
 Dr. Ashish Sethi
 Consultant Biochemist

अत्याधुनिक सेवाएं

THIS REPORT IS NOT VALID FOR MEDICO LEGAL PURPOSE

Mamta Khatala
 Dr. Mamta Khatala
 M.D.(Path)
 RMC No. 4720/18262

T&C : * This Report is Not Valid for Medico Legal Purposes. Identification and name of person is not our responsibility.

* No part of this report should be reproduced for any purpose. * Interpret result after considering Age, sex effect of drug and other relevant factor.

B-110, Subhash Marg, Indira Nagar, Jhunjhunu (Raj.) Ph. No. : 1592-294977



RAJASTHANI DIAGNOSTIC & MEDICAL RESEARCH CENTRE

Fully Computerised Pathology Laboratory

MRI

CT SCAN

TMT

SONOGRAPHY

X-RAY

ECG

MEMOGRAPHY

Patient Name: **SUNITA DEVI**
 Sr. No. : 1865
 Patient ID No: 2504
 Age : 34 Gender : FEMALE
 Ref. By Dr : MEDI-WHEEL HEALTH CHECKUP



Registered on : 24-02-2024 10:44 AM
 Collected On : 24-02-2024 10:44 AM
 Received On : 24-02-2024 10:44 AM
 Reported On : 24-02-2024 01:57 PM
 Bar Code
 LIS Number



BIO-CHEMISTRY LIPID PROFILE

Test Name	Observed Values	Units	Reference Intervals
Cholesterol (Method: CHOD-PAP)	169.00	mg/dL	Adults- Desirable: <200 Borderline: 200-239 High: >239 Children- Desirable: <170 Borderline: 170-199 High: >199
HDL Cholesterol	46.20	mg/dL	35-65
Triglycerides (Method: GPO)	97.00	mg/dL	Recommended triglycerides levels for adults: Normal: <161 High: 161-199 Hypertriglycerdemic: 200-499 Very high:>499
LDL Cholesterol	103.40	mg/dL	10-150
VLDL Cholesterol	19.40	mg/dL	0-40



Aashish Sethi
 Dr. Aashish Sethi
 Consultant Biochemist

आशीष सेठी (Dr. Aashish Sethi)

THIS REPORT IS NOT VALID FOR MEDICO LEGAL PURPOSE

Kamta Khosla
 Dr. Mamta Khosla
 M.D.(Pathology)
 RMC No. 4720/16260



T&C : * This Report is Not Valid for Medico Legal Purposes. Identification and name of person is not our responsibility.
 B-110, Subhash Marg, Indira Nagar, Jhunjhunu (Raj.) Ph. No. : 1592-294977

* No part of this report should be reproduced for any purpose. * Interpret result after considering Age, sex effect of drug and other relevant factor.



Patient Name: **SUNITA DEVI**
 Sr. No. : **1865**
 Patient ID No.: **2504**
 Age : **34** Gender : **FEMALE**
 Ref. By Dr : **MEDI-WHEEL HEALTH CHECKUP**



Registered on : **24-02-2024 10:44 AM**
 Collected On : **24-02-2024 10:44 AM**
 Received On : **24-02-2024 10:44 AM**
 Reported On : **24-02-2024 01:57 PM**
 Bar Code 
 LIS Number **2 4 2 7**

THYROID HORMONES T3,T4,TSH (THYROID PROFILE)

Test Name	Observed Values	Units	Reference Intervals
T3 (Total Triiodothyronine)	0.98	ng/mL	0.5 - 1.5 ng/mL
T4 (Total Thyroxine)	10.22	µg/dL	4.60-12.50 µg/dL
TSH (Thyroid Stimulating Hormone)	2.04	µIU/mL	0.35 - 5.50 µIU/mL

Sample Type : **Serum**

Test Performed by:-

Fully Automated Chemi Luminescent Immuno Assay (ARCHITECT- i1000 PLUS) Abbott USA

Remarks :

Primary malfunction of the Thyroid gland may result in excessive (hyper) or Low (hypo) release of T3 or T4. In addition, as TSH directly affect thyroid function, malfunction of the pituitary or the hypothalamus influences the thyroid gland activity.

Disease in any portion of the thyroid-pituitary-hypothalamus system may influence the level of T3 and T4 in the blood, in Primary Hypothyroidism, TSH levels are significantly elevated, while in secondary and tertiary hypothyroidism, TSH levels may be low. In addition, in Euthyroid sick syndrome, multiple alterations in serum thyroid function test findings have been recognized.



Ashish Sethi
 Dr. Ashish Sethi
 Consultant Biochemist

अभिषेक सेठी

THIS REPORT IS NOT VALID FOR MEDICO LEGAL PURPOSE

Manita Khosla
 Dr. Manita Khosla
 M.D.(Path)
 RMC No. 4720/18260

B-110, Subhash Marg, Indira Nagar, Jhunjhunu (Raj.) Ph. No. : 1592-294977

T&C : * This Report is Not valid For Medico Legal Purposes. * Identification and name of person is not our responsibility.

* No part of this report should be reproduced for any purpose. * Interpret result after considering Age,sex effect of drug and other relevant factor.



RAJASTHANI DIAGNOSTIC & MEDICAL RESEARCH CENTRE

Fully Computerised Pathology Laboratory

MRI CT SCAN TMT SONOGRAPHY X-RAY ECG MEMOGRAPHY

Patient Name: **SUNITA DEVI**
 Sr. No. : 1865
 Patient ID No.: 2504
 Age : 34 Gender : FEMALE
 Ref. By Dr : MEDI-WHEEL HEALTH CHECKUP



Registered on : 24-02-2024 10:44 AM
 Collected On : 24-02-2024 10:44 AM
 Received On : 24-02-2024 10:44 AM
 Reported On : 24-02-2024 01:57 PM
 Bar Code 
 LIS Number 2 4 2 7

URINE EXAMINATION URINE COMPLETE

Test Name	Observed Values	Units	Reference Intervals
PHYSICAL			
Quantity		ml	
Colour	Pale Yellow		
Appearance / Transparency	Clear		
Specific Gravity	1.020		
PH	6.0		4.5-6.5
CHEMICAL			
Reaction	Acidic		
Albumin	TRACE		
Urine Sugar	Nil		
MICROSCOPIC			
Red Blood Cells	Nil	/h.p.f.	
Pus Cells	2-3	/h.p.f.	
Epithelial Cells	0-1	/h.p.f.	
Crystals	Nil	/h.p.f.	
Casts	Nil	/h.p.f.	
Bacteria	Nil	/h.p.f.	
Others	Nil	/h.p.f.	
Test Name	Observed Values	Units	Reference Intervals
URINE SUGAR FASTING	Nil		
URINE SUGAR PP	Nil		

<<< END OF REPORT >>>

>>> Results relate only to the sample as received. Kindly correlate with clinical condition. <<<

Note: This report is not valid for medico legal purposes.



Ashish Sethi
 Dr. Ashish Sethi
 Consultant Biochemist

अभिषेक सेठी

THIS REPORT IS NOT VALID FOR MEDICO LEGAL PURPOSE



Mamta Khurana
 Dr. Mamta Khurana
 M.D.(Path)
 RMC No. 4720/15260

T&C : * This Report is Not valid for Medico Legal Purposes. * Identification and name of person is not our responsibility
 * No part of this report should be reproduced for any purpose. * Interpret result after considering Age, sex effect of drug and other relevant factor.

B-110, Subhash Marg, Indira Nagar, Jhunjhunu (Raj.) Ph. No. : 1592-294977



NAME : SUNITA DEVI	AGE 34 /SEX M
REF. BY :BOB HEALTH CHECK-UP	DATE: 24.02.2024

X-RAY CHEST PA

- Both lung fields appear normal in under view
- No e/o consolidation or cavitations is seen.
- Both costo-phrenic angles appear clear.
- Cardiac size is within normal limits.
- Both domes of diaphragm appear normal.
- Bony thoracic cage & soft tissue shadow appear normal.

IMPRESSION :- NORMAL X-RAY CHEST (PA)

DR. ANUSHA MAHALAWAT

MD (RADIOLOGIST)

RMC -38742/25457



24/7 SERVICE

THIS REPORT IS NOT VALID FOR MEDICO LEGAL PURPOSE

