



Hebsur Hospital <hebsurhospitalpp@gmail.com>

## Please note the following health check-up booking summary on 24/02/2024

2 messages

Customer Care :Mediwheel : New Delhi <customercare@mediwheel.in>

To: Hebsur Hospital <hebsurhospitalpp@gmail.com>

Fri, Feb 23, 2024 at 8:17 PM

Member Name	Member Age	Mobile	Package Name
MR. AKKI PRASHANTH	34 year	8310897856	Mediwheel Full Body Health Checkup Male Below 40
MR. B DINESHAIAH S	56 year	9449967227	Mediwheel Full Body Health Checkup Male Above 40
MR. H SURYA PRAKASH	30 year	8197451431	Mediwheel Full Body Health Checkup Male Below 40
MR. LAL KETHAVATH ASHOK	33 year	9533235215	Mediwheel Full Body Health Checkup Male Below 40
MR. R HATTI D	55 year	8722316223	Mediwheel Full Body Health Checkup Male Above 40
MR. SIVAKUMAR VUDIMUDI	30	9000779082	Medi-wheel Full Body Health Checkup Male Below 40
Pushpalatha Budihalamath ✓	49 year	9449967227	Mediwheel Full Body Health Checkup Female Above 40
VIDYASHREE PRASHANTH AKKI	34 year	8310897856	Mediwheel Full Body Health Checkup Female Below 40

Thanks & Regards



Arcofemi Health Care Ltd. | F-701 A, Lado Sarai, Mehrauli | New Delhi -- 110 030  
 Ph No. 011-41195959  
 Email : customercare@mediwheel.in; | Web: www.mediwheel.in

**HERSUP HOSPITAL**  
 Deshpande Road,  
 MUMBAI 400 029.  
 Ph: 0836 358699, 4250071

Hebsur Hospital <hebsurhospitalpp@gmail.com>

Draft To: reports@mediwheel.in, customercare@mediwheel.in, customercare@policywheel.com, "Network : Mediwheel : New Delhi" <network@mediwheel.in>

Mediwheel <wellness@mediwheel.in>, Rohan Gershom <gershomrohan@gmail.com>, Rohan Gershom <gershomrohan0@gmail.com>, rohangershom <rohangershom@yahoo.com>

Mon, Feb 26, 2024 at 6:40 PM

[Quoted text hidden]

From



To,

The Coordinator,  
Mediwheel (Arcofemi Healthcare Limited)  
Helpline number: 011- 41195959

Dear Sir / Madam,

**Sub: Annual Health Checkup for the employees of Bank of Baroda**

This is to inform you that the following spouse of our employee wishes to avail the facility of Cashless Annual Health Checkup provided by you in terms of our agreement.

PARTICULARS OF HEALTH CHECK UP BENEFICIARY	
NAME	PUSHPALATHA DINESHAIAH BUDIHAL
DATE OF BIRTH	17-12-1975
PROPOSED DATE OF HEALTH CHECKUP FOR EMPLOYEE SPOUSE	24-02-2024
BOOKING REFERENCE NO.	23M155762100092498S
SPOUSE DETAILS	
EMPLOYEE NAME	MR. B DINESHAIAH S
EMPLOYEE EC NO.	155762
EMPLOYEE DESIGNATION	HEAD CASHIER "E" _II
EMPLOYEE PLACE OF WORK	RANIBENNUR,P B ROAD
EMPLOYEE BIRTHDATE	01-06-1967

This letter of approval / recommendation is valid if submitted along with copy of the Bank of Baroda employee id card. This approval is valid from **20-02-2024** till **31-03-2024**. The list of medical tests to be conducted is provided in the annexure to this letter. Please note that the said health checkup is a **cashless facility** as per our tie up arrangement. We request you to attend to the health checkup requirement of our employee's spouse and accord your top priority and best resources in this regard. The EC Number and the booking reference number as given in the above table shall be mentioned in the invoice, invariably.

We solicit your co-operation in this regard.

Yours faithfully,

Sd/-

**Chief General Manager  
HRM Department  
Bank of Baroda**

**HEBSUR HOSPITAL**  
Deshmukh Nagar,  
MURLI, 425 022.  
Ph: 0836-235699, 4250871

(Note: This is a computer generated letter. No Signature required. For any clarification, please contact Mediwheel (Arcofemi Healthcare Limited))

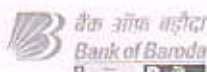

**SUGGESTIVE LIST OF MEDICAL TESTS**

<b>FOR MALE</b>	<b>FOR FEMALE</b>
CBC	CBC
ESR	ESR
Blood Group & RH Factor	Blood Group & RH Factor
Blood and Urine Sugar Fasting	Blood and Urine Sugar Fasting
Blood and Urine Sugar PP	Blood and Urine Sugar PP
Stool Routine	Stool Routine
<b>Lipid Profile</b>	<b>Lipid Profile</b>
Total Cholesterol	Total Cholesterol
HDL	HDL
LDL	LDL
VLDL	VLDL
Triglycerides	Triglycerides
HDL / LDL ratio	HDL / LDL ratio
<b>Liver Profile</b>	<b>Liver Profile</b>
AST	AST
ALT	ALT
GGT	GGT
Bilirubin (total, direct, indirect)	Bilirubin (total, direct, indirect)
ALP	ALP
Proteins (T, Albumin, Globulin)	Proteins (T, Albumin, Globulin)
<b>Kidney Profile</b>	<b>Kidney Profile</b>
Serum creatinine	Serum creatinine
Blood Urea Nitrogen	Blood Urea Nitrogen
Uric Acid	Uric Acid
HBA1C	HBA1C
Routine urine analysis	Routine urine analysis
USG Whole Abdomen	USG Whole Abdomen
<b>General Tests</b>	<b>General Tests</b>
X Ray Chest	X Ray Chest
ECG	ECG
2D/3D ECHO / TMT	2D/3D ECHO / TMT
Stress Test	Thyroid Profile (T3, T4, TSH)
PSA Male (above 40 years)	Mammography (above 40 years) and Pap Smear (above 30 years).
Thyroid Profile (T3, T4, TSH)	Dental Check-up consultation
Dental Check-up consultation	Physician Consultation
Physician Consultation	Eye Check-up consultation
Eye Check-up consultation	Skin/ENT consultation
Skin/ENT consultation	Gynaec Consultation

  
**HEBSUR HOSPITAL**  
 200/21/1, High St,  
 MUMBAI - 400 029.  
 Ph: 022-2353697, 4250871

# MEDIWHEEL HEALTH

Appointment Date:- 24-02-2024

Name of Client:- Mrs. Pushpalata Dineshaiah Budihaal

Age / Gender :- 48Year / Female

Phone No. 9449967227

## TEST DETAILS ARE BELOW

Please login to your account to confirm the same.

Also you mail us for confirmation Package

Name: Medi-wheel Full Body Health Checkup Male  
Includes (37 )Tests Tests included in this Package: Ecg,  
TSH, X-ray Chest, Stress Test (tmt)/ 2d Echo, Blood  
Sugar Postprandial, A:g Ratio, Blood Group, Total  
Cholesterol, Triglycerides, Fasting Blood Sugar,  
Ultrasound Whole Abdomen , Glycosylated  
Haemoglobin (hba1c), Hdl, Vldl, Urine Analysis, LDL,  
Total Protine, General Consultation, HDL/ LDL ratio,  
GGT(Gamma-glutamyl Transferase), Eye Check-up  
consultation, ALP (ALKALINE PHOSPHATASE), Uric  
Acid, AST/ALT Ratio, Serum Protein, CBC with ESR,  
Stool Analysis, Urine Sugar Fasting, Urine Sugar PP,  
T3, T4, Cholesterol Total / HDL Ratio, BUN,  
BUN/Creatinine Ratio, Bilirubin Total & Direct and  
Indirect, Albumin, Globulin

HEBSUR HOSPITAL  
Deshnagar, Bangalore,  
HUBLI-560 029,  
Ph: 0836-2555449, 4230871

Date:- 24 / 02 /2024

**FITNESS CERTIFICATE**

**Mediwheel Health Checkup Insurances**

This is to certify that Mrs. Pushpalata Dineshalah Budihalmath Age 48yrs, Female was examined at our centre for Medical Fitness she does not carry any contagious disease. And she is found to be mentally fit.

Hight	:	150
Weight	:	65 Kg
Chest	:	86 To 94
Abdomen	:	93
B. P. Reading	:	120 / 80 mmgh
Pulse / Min		71 / Min

Medical Officer,

**Dr. N. J. Hebsur. M.S**  
Hebsur Hospital,  
Deshpande Nagar,  
Hubli.

**Dr. N. J. Hebsur**  
M.S.  
Medical Officer,  
HEBSUR HOSPITAL,  
Deshpande Nagar, HUBLI-29,  
Reg. No. 91764



ಭಾರತ ಸರ್ಕಾರ  
Government of India

ಭಾರತೀಯ ವಿಶಿಷ್ಟ ಗುರುತು ಪ್ರಾಧಿಕಾರ  
Unique Identification Authority of India

ನೋಂದಣಿ ಸಂಖ್ಯೆ/ Enrolment No.: 2906/15388/03255

To  
ಪುಷ್ಪಲತಾ ಬುದಿಹಾಲಮಠ  
Pushpalatha Budihalamath  
C/O: Dineshalah  
# 754  
Beereshwar Nagar  
1st Cross Opp R Shankar House  
Ranibennur  
Haveri Karnataka - 581115  
9538495724

Signature valid

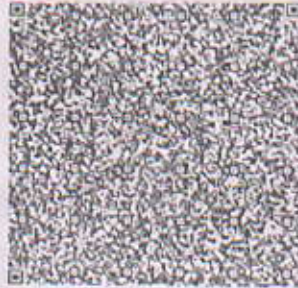

ನಿಮ್ಮ ಆಧಾರ್ ಸಂಖ್ಯೆ / Your Aadhaar No. :

9416 0888 5599

VID : 9185 7826 8145 3459

ನನ್ನ ಆಧಾರ್, ನನ್ನ ಗುರುತು



ಭಾರತ ಸರ್ಕಾರ  
Government of India

Issue Date: 04/09/2013



ಪುಷ್ಪಲತಾ ಬುದಿಹಾಲಮಠ  
Pushpalatha Budihalamath  
ಜನನ ದಿನಾಂಕ/DOB: 17/10/1974  
♀/FEMALE

Dr. N. I. Hebbar

M.D. Hospital,  
Doddaballapur, HBLI-78,  
Reg. No. 31764

9416 0888 5599

VID : 9185 7826 8145 3459

ನನ್ನ ಆಧಾರ್, ನನ್ನ ಗುರುತು

**Dr. VENKATARAM KATTI**

M.S.(Ophthal)  
K.M.C. Reg. No. 57057

**JAYAPRIYA HOSPITAL**

No. 02, Ashok Nagar Road, Baillappanavar Nagar,  
Near Sawai Gandharva Hall  
HUBLI - 580 029, Karnataka



ಡಾ|| ವೆಂಕಟರಾಮ ಕಟ್ಟಿ

ಎಮ್.ಎಸ್. (ಆಫ್ಠಲ್)

ಕೆ.ಎಮ್.ಸಿ. ರಜಿಸ್ಟರ್ ನಂ. 57057

**ಜಯಪ್ರಿಯಾ ಹಾಸ್ಪಿಟಲ್**

ನಂ. 2, ಅಶೋಕನಗರ ರೋಡ,  
ಬೈಲಪ್ಪನವರನಗರ, ಸವಾಯಿ ಗಂಧರ್ವ ಹಾಲ್ ಹತ್ತಿರ,  
ಹುಬ್ಬಳ್ಳಿ - 580 029, ಕರ್ನಾಟಕ

**SPECIALITY EYE CARE CENTRE**

24/2/24

TO

Dr.Hebasur

Hebasur Hospital

Hubli

Respected Sir

Thanks for Reffering Shri/Smt. Pushpa Dinesh Babu Budihalaneath 48 years, Male/Female Patient for ocular examination on examination.

1) Vision (B.C.V.A)	6/6 RE	6/6 LE
2) NV	N6	N6
3) Colour V	Normal	Normal
4) IOP	17 mm Hg	18 mm Hg
5) Anterior Segment	Normal	Normal
6) Funds	BE - Central fundus w/NL	

Advice:

BE - Refresh eye drops

i - i - i

Review yearly

**HEBASUR HOSPITAL**

Hebasur Hospital,  
HUBLI-580 029,  
Ph: 0836 213400, 250371

**JAYPRIYA HOSPITAL**

No: 2, Ashok Nagar Road,  
Baillappanavar Nagar,  
HUBLI-580029. Ph: 0836-2251767.

Patient

ID 24022024-6  
Name PUSHPALATHA  
Birth Date  
Gender

Exam

Accession # 24022024-6  
Exam Date 24-02-2024  
Description  
Operator

*[Signature]*  
**HERSUK HOSPITAL**  
Depto de Ultrasonido  
MUTLI-550 329  
Ph: 0836-2353688, 1250871

SAMSUNG 24022024-6 VENKATESHWAR SCAN CENTRE 24-02-2024  
PUSHPALATHA 01:38:51 PM

DRG  
Gain  
DB 46  
DR 96  
PA 5  
P 90%



SAMSUNG 24022024-6 VENKATESHWAR SCAN CENTRE 24-02-2024  
PUSHPALATHA 01:39:02 PM

DRG  
Gain  
DB 46  
DR 96  
PA 5  
P 90%



SAMSUNG 24022024-6 VENKATESHWAR SCAN CENTRE 24-02-2024  
PUSHPALATHA 01:39:24 PM

DRG  
Gain  
DB 46  
DR 96  
PA 5  
P 90%



SAMSUNG 24022024-6 VENKATESHWAR SCAN CENTRE 24-02-2024  
PUSHPALATHA 01:42:11 PM

DRG  
Gain  
DB 46  
DR 96  
PA 5  
P 90%



SAMSUNG 24022024-6 VENKATESHWAR SCAN CENTRE 24-02-2024  
PUSHPALATHA 01:43:11 PM

DRG  
Gain  
DB 46  
DR 96  
PA 5  
P 90%



SAMSUNG 24022024-6 VENKATESHWAR SCAN CENTRE 24-02-2024  
PUSHPALATHA 01:43:17 PM

DRG  
Gain  
DB 46  
DR 96  
PA 5  
P 90%







**Patient Name:** Pushpalatha Dineshaiah B

**Age:** 48 Years/Female

**Ref. By:** Dr. N.I.Hebsur MBBS.,MS(Gen. Surg)  
*Thanks for referral*

**Date:** 24-FEB-2024

**ULTRASONOGRAPHY OF THE ABDOMEN AND PELVIS**

**LIVER:** The liver is normal in size and echo texture. No focal cystic or solid mass lesion seen. The intra hepatic biliary and portal venous radicals are normal. The hepatic veins and intrahepatic portion of IVC are normal. Portal vein and CBD is normal.

**GALL BLADDER:** Well distended. Wall thickness is normal. Luminal echoes are normal. No calculus seen.

**PANCREAS:** Parenchymal texture normal. No ductal dilatation. No calculi

**SPLEEN:** The spleen is normal in size and echo texture. No focal lesion noted.

**KIDNEYS:** Both kidneys are normal in position, size and echo texture. Normal cortico-medullary differentiation is maintained. No calculi or hydronephrosis.

Right kidney measures 8.5 x 3 cm with a parenchymal thickness of 1.0 cms.

Left kidney measures 9.1 x 4 cm with a parenchymal thickness of 1.6 cms.

**Urinary bladder** is wall thickness normal. Luminal echoes normal. No calculi.

**Uterus** is anteverted and measures 6.5 x 4.1 x 3 cm. Normal in size and echotexture. Endometrial thickness measuring 4 mm. No focal myometrial lesion

Right ovary measures – 2.5 x 1.2 cms.

Left ovary measures – 2 x 1.4 cms.

No free fluid in peritoneal cavity.

No evidence of bowel wall thickening.

**IMPRESSION:**

- NO SIGNIFICANT ABNORMALITY DETECTED

**HEBSUR HOSPITAL**  
Deshmukh Nagar,  
HUBLI-580 029.  
Ph: 0834 234518, 4750871

  
**Dr. Veena Maradi.**  
M.B.B.S.,MD Radiodiagnosis  
Consultant Radiologist

**MEDIWHEEL HEALTH CHECKUP INSURANCE**

**X-RAY NO. 54**

**Date:- 24 / 02 / 2024**

**Client Name:- Mrs. Pushpalata Dineshalah Budihalamath**

**Age:- 48 Years      Gender /Male**

**Ref Doctor : Dr. N. I. Hebsur**

**HEBSUR HOSPITAL**

**X-RAY - CHEST - PA VIEW**

- LUNG FIELDS ARE CLEAR
- CARDIAL SHADOW IS NORMAL
- BOTH CP ANGLES ARE CLEAR

**Impression: Normal Chest X-Ray Report.**

**Dr. N. I. Hebsur**  
Radiologist, M.S.  
HEBSUR HOSPITAL,  
Deshpande Nagar, HUBLI-29.  
Ph. No. 31764



# DISHA

*Direction for Better Health*

## DIAGNOSTICS

*Fully Computerized Diagnostic Centre*

### HEBSUR HOSPITAL

Opp. State Bank of India,  
Deshpande Nagar, HUBLI.  
Ph: (Hospital) 0836-2355699  
Lab - 9035071970  
Email: disha2001diagnostics@gmail.com

CLIENT NAME: MRS : PUSHPALATHA BUDIHALMATH

DATE 24.02.2024

AGE /GENDER : 48/FEMALE

LAB REG NO :159/24

#### BIO CHEMISTRY REPORT

FASTING BLOOD GLUCOSE:	88.0 mg/dl	60 – 120 mg/dl
POST PRANDIAL BLOOD GLUCOSE	139.0 mg/dl	80-160 mg/dl
SR.CREATININE	1.0mg/dl	0.8 – 1.4 mg/dl
BLOOD UREA NITROGEN ( BUN)	13.0 mg/dl	10 – 20 mg/dl
URIC ACID	3.9mg dl	2.0 – 7.2 mg/dl

#### LIVER PROFILE:

S.BILIRUBIN TOTAL	0.6mg/dl	0.0 – 1.0 mg/dl
S.BILIRUBIN DIRECT	0.2 mg/dl	0.0 – 0.2 mg/dl
S.BILIRUBIN INDIRECT	0.4mg/dl	0.1 – 1.0 mg/dl
S G O T	19.3IU/L	8 – 37 IU/L
S G P T	25.0 IU/L	6 – 40 IU/L
ALKALINE PHOSPHATE	100.5 IU/L	60 – 140 IU/L
TOTAL PROTEINS	6.8gm/dl	6.0 – 8.5 gm/dl
Serum ALBUMIN	4.2 gm/dl	3.8 – 5.0 gm/dl
GLOBULIN	2.6gm/dl	2.3 - 3.5 gm/dl
G G P T	20.0 U/L	20 – 45 U/L



  
HEBSUR HOSPITAL  
Deshpande Nagar,  
HUBLI-580 029.  
Ph: 0836-2355699, 4250871



# DISHA

*Direction for Better Health*

## DIAGNOSTICS

*Fully Computerized Diagnostic Centre*

### HEBSUR HOSPITAL

Opp. State Bank of India,  
Deshpande Nagar, HUBLI.  
Ph: (Hospital) 0836-2355699  
Lab - 9035071970  
Email: disha2001diagnostics@gmail.com

CLIENT NAME: MRS : PUSHPALATHA BUDIHALMATH

DATE 24.02.2024

AGE /GENDER : 48/FEMALE

LAB REG NO :159/24

#### COMPLETE HEMOGRAM

HAEMOGLOBIN	12.0gm/dl	12.5 – 15.0 gm/dl
TOTAL WBC COUNT	6,700 cells/cumm	4,000 – 10,000 cells/cumm

#### WBC DIFFERENTIAL COUNT:

NEUTROPHIL	58%	40 – 75 %
LYMPHOCYTES	38%	25 – 45 %
EOSINOPHILS	04%	01 – 05 %
MONOCYTES	00 %	02 – 08 %
BASOPHILS	00 %	00 – 01%

R B C COUNT 3.9/cumm 4.5 – 5.5 million/cumm

PLATELET COUNT 4.3akh /cumm 1.5 – 4.0 lakh/cumm

E S R 12mm at 1<sup>st</sup> hr 00 – 15 mm at 1<sup>st</sup> hr

PACKED CELL VOLUME (PCV) 35.2% 37 – 49 %

M C V 88.6 l 80 – 100 fl

M C H 28.6pg 27 – 32 pg

M C H C 32.0 gm/dl 32 – 38 gm/dl

BLOOD GROUP/RH: "A" POSITIVE



  
HEBSUR HOSPITAL  
Deshpande Nagar,  
HUBLI-580 029.  
Ph: 0836-2355699, 4250871



# DISHA

*Direction for Better Health*

## DIAGNOSTICS

*Fully Computerized Diagnostic Centre*

### HEBSUR HOSPITAL

Opp. State Bank of India,  
Deshpande Nagar, HUBLI.  
Ph: (Hospital) 0836-2355699  
Lab - 9035071970  
Email: disha2001diagnostics@gmail.com

CLIENT NAME: MRS : PUSHPALATHA BUDIHALMATH

DATE 24.02.2024

AGE /GENDER : 48/FEMALE

LAB REG NO :159/24

#### LIPID PROFILE

CHOLESTEROL:	166.0 mg/dl	Desirable: less than 200.0 mg/dl Borderline: 200 – 240 mg/dl Elevated: More than 240.0 mg/dl
TRIGLYCERIDES:	122.0 mg/dl	Desirable: less than 200.0 mg/dl Borderline: 150 – 199.0 mg/dl Elevated: More than 200.0 mg/dl
H D L	45.0 mg%	Border line: 35 – 60 mg/dl Desirable: More than 60.0 mg/dl High risk : Less than 35.0 mg/dl
LDL	105.0 mg%	Desirable: less than 130.0 mg/dl Borderline: 130 – 159.0 mg/dl Elevated: More than 160.0 mg/dl
VLDL	24.0 mg%	Less than 30.0 mg/dl
CHOL / HDL RATIO	3.6	Desirable: 3.3 – 4.4 Borderline: 4.4 - 11 Elevated: More than 11.0
LDL / HDL RATIO	2.5	Desirable 0.5 – 3.0 Borderline: 3.1 – 6.0 Elevated: More than 6.0



*[Signature]*  
**HEBSUR HOSPITAL**  
Deshpande Nagar,  
HUBLI-580 029.  
Ph: 0836-2355699, 4250871



# DISHA

*Direction for Better Health*

## DIAGNOSTICS

*Fully Computerized Diagnostic Centre*

### HEBSUR HOSPITAL

Opp. State Bank of India,  
Deshpande Nagar, HUBLI.  
Ph: (Hospital) 0836-2355699  
Lab - 9035071970  
Email: disha2001diagnostics@gmail.com

CLIENT NAME: MRS : PUSHPALATHA BUDIHALMATH

DATE 24.02.2024

AGE /GENDER : 48/FEMALE

LAB REG NO :159/24

#### HORMONE REPORT

PARAMETER	OBSERVED VALUE	REFERENCE RANGE
<b>THYROID PROFILE</b>		
TOTAL TRIIODOTHYMININE T3	0.87ng/ml	0.6 – 1.81 ng/dl
TOTAL THROXINE T4	6.8ng/dl	3.2 – 12.6 ng/dl
THYROID STIMULATION HORMONE TSH	2.1mIU/ml	0.35 – 4.9 mIU/ml

#### BIO CHEMISTRY REPORT

HBA1C	5.7%	3.5 – 6.0 % - Normal 6.0 – 7.2 % - Good control 7.2 – 9.0 % - Fair control More than 9.0 % - Poor control
-------	------	--

*P.S.*  
**HEBSUR HOSPITAL**  
 Deshpande Nagar,  
 HUBLI-580029,  
 Ph: 0836-2355699, 4230871





# DISHA

*Direction for Better Health*

## DIAGNOSTICS

*Fully Computerized Diagnostic Centre*

### HEBSUR HOSPITAL

Opp. State Bank of India,  
Deshpande Nagar, HUBLI.  
Ph: (Hospital) 0836-2355699  
Lab - 9035071970  
Email: disha2001diagnostics@gmail.com

CLIENT NAME: MRS : PUSHPALATHA BUDIHALMATH

DATE 24.02.2024

AGE /GENDER : 48/FEMALE

LAB REG NO :159/24

### URINE EXAMINATION

#### PHYSICAL

VOLUME	3.0 ml
APPEARANCE	AMBER YELLOW
SEDIMENT	CLEAR
REACTION	ACIDIC
SPECIFIC GRAVITY	1.011

#### CHEMICAL

PROTEIN	ABSENT
GLUCOSE	ABSENT
KETONES	ABSENT
OCCULT BLOOD	ABSENT
BILE SALT	ABSENT
BILE PIGMENT	ABSENT
UROBILINOGEN	ABSENT

#### MICROSCOPY

PUS CELLS	OCCASIONAL
RBC	NIL
CASTS	NIL
CRYSTALS	NIL
EPITHELIAL CELLS	NIL

#### STOOL EXAMINATION

APPEARANCE : SEMI SOLID

#### MICROSCOPY:

PUS CELLS	NIL
RBC	NIL
OVA, CYST	NIL



*Acc*  
**HEBSUR HOSPITAL**  
 Deshpande Nagar,  
 HUBLI-580 029.  
 Ph: 0836-2355699, 4250871





## Echocardiography and Colour Doppler Study Report

Patient Name: <i>Mr Pushpalatha</i>	Age- <i>48</i> Years	Sex- <i>F</i>
Ref By: <i>D. N. Hebbar</i>	Date: <i>24/2/24</i>	
<i>Thanks for referral</i>		

M Mode	Normal Range	Normal Range
IVSd : <i>1.1</i> cm	0.6-1.0 cm	RVDd : <i>1.7</i> cm 0.7-2.1 cm
LVIDd : <i>4.5</i> cm	3.8-5.8 cm	Aorta : <i>3.0</i> cm 2.3-3.2 cm
Pwd : <i>1.0</i> cm	0.6-1.0 cm	LA : <i>2.8</i> cm 1.8-4.0 cm
LVIDs : <i>2.8</i> cm	2.2-4.0 cm	EF : <i>62</i> % 52-74 %

**Chambers:** Left ventricle: Normal.

Left Atrium: Normal. Right Atrium: Normal. Right Ventricle: Normal.

**Valves:**

Mitral Valve: Normal.

Aortic Valve: Normal.

Pulmonary Valve: Normal.

Tricuspid Valve: Normal.

Septae: Normal.

Great Arteries: Normal. Aorta: Normal. Pulmonary Artery: Normal.

**Doppler Study:**

Mitral Valve: Normal.

Aortic Valve: Normal.

Tricuspid Valve: Normal.

Pulmonary Valve: Normal.

LV Systolic function: Normal.

LV Diastolic dysfunction:

LV wall motion Abnormality: Normal.

Clots/Vegetation: -- NO.

**IMPRESSION**

*Normal study  
@ 12:00 AM  
No RUMA  
no valvular abnormality*

*Dr. N. I. Hebbar*  
M.S.  
HOSPITAL,  
Deshanahalli, HUBLI-29.  
Reg. No. 51764

**DR. SHARAT. M. VIJAPUR** M.B.B.S., M.D.  
D.M. CARDIOLOGY, FSCAI

Consultant Interventional Cardiologist  
www.securehospital.in

