

DEPARTMENT OF LABORATORY MEDICINE

| | |
|------------------------------------|--|
| Patient Name : Mrs. SOPHIA JANET N | Order No : 1000104130 |
| UHID : UHJ A24008241 | Registered On : 18/11/2024 08:31:19 AM |
| Age/Sex : 37/Years Female | Collected On : 18/11/2024 08:52:15 AM |
| Ward / Bed No : | Reported On : 18/11/2024 02:06:10 PM |
| Reference : Dr. Ashmitha Padma | Bill No : OPBJ A240011119 |
| Station : At Hospital | Mobile No : 7259740380 |
| Payer Name : Mediwheel | Report Status : Final Report |

| Test Name | Result | Unit | Bio. Ref. Interval |
|-----------|--------|------|--------------------|
|-----------|--------|------|--------------------|

BIOCHEMISTRY

| | | | |
|--|-------|--------|--|
| FASTING GLUCOSE (Method: Hexokinase) | 87 | mg/dL | ADA Guidelines < 100 mg/dl - Normal 100 to 125 mg/dl - Prediabetes ≥ 126 mg/dl - Diabetes |
| POST PRANDIAL GLUCOSE (Method: Hexokinase) | 117 | mg/dL | 70-140 |
| GLYCOSYLATED HAEMOGLOBIN (HBA1C) | | | Sample: Whole blood (EDTA) |
| HBA1C (Method: HPLC) | 5.4 | % | ADA Guidelines < 5.7% - Normal 5.7 to 6.4% - Prediabetes ≥ 6.5% - Diabetes |
| Estimated Average Glucose (eAG) (Method: Calculated) | 108 | mg/dL | |
| THYROID PROFILE (TOTAL T3, TOTAL T4 & TSH) | | | Sample: Serum |
| TOTAL T3 (Method:CLIA) | 1.05 | ng/mL | 0.87-1.78 |
| TOTAL T4 (Method:CLIA) | 11.06 | ng/dL | 5.1-14.1 |
| THYROID STIMULATING HORMONE (TSH) (Method:CLIA: Ultra-sensitive) | 3.56 | μIU/mL | 0.34 - 5.60 μIU/mL (Non Pregnant) 0.3 - 4.5 μIU/mL (I trimester) 0.5 - 5.2 μIU/mL (II & III trimester) |
| LIPID PROFILE | | | Sample: Serum |
| TOTAL CHOLESTEROL (Method:CHOD-POD) | 178 | mg/dL | ATP III Guidelines < 200 - Desirable 200-239 - Borderline high ≥ 240 - High |
| TRIGLYCERIDES (Method:Enzymatic GPO-POD) | 98 | mg/dL | < 150 - Normal 150-199 - Borderline High 200-499 - High ≥ 500 - Very High |
| HDL CHOLESTEROL (Method:ENZYMATIC METHOD) | 35.4 | mg/dL | < 40 - Low ≥ 60 - High |

DEPARTMENT OF LABORATORY MEDICINE

| | | | |
|---------------|-----------------------|---------------|--------------------------|
| Patient Name | : Mrs. SOPHIA JANET N | Order No | : 1000104130 |
| UHID | : UHJ A24008241 | Registered On | : 18/11/2024 08:31:19 AM |
| Age/Sex | : 37/Years Female | Collected On | : 18/11/2024 08:52:15 AM |
| Ward / Bed No | : | Reported On | : 18/11/2024 02:06:10 PM |
| Reference | : Dr. Ashmitha Padma | Bill No | : OPBJ A240011119 |
| Station | : At Hospital | Mobile No | : 7259740380 |
| Payer Name | : Mediwheel | Report Status | : Final Report |

| Test Name | Result | Unit | Bio. Ref. Interval |
|---|--------|-------|--|
| LDL CHOLESTEROL (Method: Calculated) | 123.00 | mg/dL | <100 - Optimal 100-129 - Near or above optimal 130-159 - Borderline high 160-189 - High ≥190 - Very high |
| VLDL CHOLESTEROL (Method: Calculated) | 19.60 | mg/dL | < 30 |
| TOTAL CHOLESTEROL : HDL RATIO (Method: Calculated) | 5.03 | | Low Risk: 3.3 - 4.4 Average Risk: 4.5 - 7.1 Moderate Risk: 7.2 - 11.0 |
| LDL/HDL CHOLESTEROL RATIO (Method: Calculated) | 3.47 | | < 2.5 Optimal |
| NON HDL CHOLESTEROL (Method: Calculated) | 142.60 | mg/dL | < 130 |
| URIC ACID (Method:Uricase - POD(Enzymatic)) | 3.5 | mg/dL | 2.6-6.0 |
| BLOOD UREA NITROGEN(BUN) (Method:Urease GLDH - Kinetic) | 9 | mg/dL | 7.93-20.07 |
| CREATININE (Method:Modified Jaffe, Kinetic) | 0.79 | mg/dL | 0.6-1.1 |
| LIVER FUNCTION TEST | | | |
| TOTAL BILIRUBIN (Method:Dichlorophenyl Diazotization) | 0.58 | mg/dL | 0.3-1.2 |
| DIRECT BILIRUBIN (Method:Dichlorophenyl Diazotization) | 0.13 | mg/dL | 0.0-0.2 |
| INDIRECT BILIRUBIN (Method: Calculated) | 0.45 | mg/dL | 0.2-1.0 |
| TOTAL PROTEIN (Method:BIURET) | 7.6 | g/dL | 6.6-8.3 |
| ALBUMIN (Method:BCG) | 4.07 | g/dL | 3.5-5.2 |
| GLOBULIN (Method: Calculated) | 3.53 | g/dL | 2.3-3.5 |

Sample: Serum

DEPARTMENT OF LABORATORY MEDICINE

| | | | |
|---------------|-----------------------|---------------|--------------------------|
| Patient Name | : Mrs. SOPHIA JANET N | Order No | : 1000104130 |
| UHID | : UHJ A24008241 | Registered On | : 18/11/2024 08:31:19 AM |
| Age/Sex | : 37/Years Female | Collected On | : 18/11/2024 08:52:15 AM |
| Ward / Bed No | : | Reported On | : 18/11/2024 02:06:10 PM |
| Reference | : Dr. Ashmitha Padma | Bill No | : OPBJ A240011119 |
| Station | : At Hospital | Mobile No | : 7259740380 |
| Payer Name | : Mediwheel | Report Status | : Final Report |

| Test Name | Result | Unit | Bio. Ref. Interval |
|---|--------|------|--------------------|
| AG RATIO (Method: Calculated) | 1.15 | | 2:1 |
| SERUM SGOT (Method:IFCC without P5P) | 19 | U/L | < 35 |
| SERUM SGPT (Method:IFCC without P5P) | 12 | U/L | < 35 |
| ALKALINE PHOSPHATASE, SERUM (Method:PNPP AMP Buffer) | 57 | U/L | 46-122 |
| GGT (Method:IFCC) | 55 | U/L | < 38 |



Dr. Varsha Shree R
M.D(Pathology)
CONSULTANT PATHOLOGIST
KMC No : 103567

DEPARTMENT OF LABORATORY MEDICINE

| | |
|------------------------------------|--|
| Patient Name : Mrs. SOPHIA JANET N | Order No : 1000104130 |
| UHID : UHJ A24008241 | Registered On : 18/11/2024 08:31:19 AM |
| Age/Sex : 37/Years Female | Collected On : 18/11/2024 08:52:15 AM |
| Ward / Bed No : | Reported On : 18/11/2024 02:06:10 PM |
| Reference : Dr. Ashmitha Padma | Bill No : OPBJ A240011119 |
| Station : At Hospital | Mobile No : 7259740380 |
| Payer Name : Mediwheel | Report Status : Final Report |

| Test Name | Result | Unit | Bio. Ref. Interval |
|-----------|--------|------|--------------------|
|-----------|--------|------|--------------------|

HAEMATOLOGY
COMPLETE BLOOD COUNT(CBC)

Sample: Whole blood (EDTA)

| | | | |
|--|-------|-------------|------------|
| HAEMOGLOBIN (Method:Photometric Measurement: Oxyhemoglobin method) | 12.68 | g/dL | 12-16 |
| PACKED CELL VOLUME/HEMATOCRIT (PCV/HCT) (Method: Calculated) | 39.1 | % | 37-47 |
| TOTAL WBC COUNT (TLC) (Method:Coulter Principle) | 8150 | Cells/Cum | 4000-11000 |
| DIFFERENTIAL COUNT | | | |
| NEUTROPHILS (Method:Optical/Impedance) | 65.92 | % | 40-75 |
| LYMPHOCYTES (Method:Optical/Impedance) | 25.54 | % | 20-45 |
| EOSINOPHILS (Method:Optical/Impedance) | 1.98 | % | 0-6 |
| MONOCYTES (Method:Optical/Impedance) | 6.03 | % | 2-10 |
| BASOPHILS (Method:Optical/Impedance) | 0.53 | % | 0-2 |
| RED BLOOD CORPUSCLES(RBC) (Method:Coulter Principle) | 4.66 | million/cum | 4.0-5.2 |
| MCV (Method:Derived from RBC Histogram) | 83.8 | fL | 78-100 |
| MCH (Method: Calculated) | 27.2 | pg | 27-31 |
| MCHC (Method: Calculated) | 32.4 | g/dL | 31-37 |
| RDW - CV (Method: Calculated) | 14.4 | % | 11.5-14.5 |
| PLATELET COUNT (Method:Electrical Impedance) | 4.24 | Lakhs/Cum | 1.5-4.5 |

DEPARTMENT OF LABORATORY MEDICINE

| | |
|------------------------------------|--|
| Patient Name : Mrs. SOPHIA JANET N | Order No : 1000104130 |
| UHID : UHJ A24008241 | Registered On : 18/11/2024 08:31:19 AM |
| Age/Sex : 37/Years Female | Collected On : 18/11/2024 08:52:15 AM |
| Ward / Bed No : | Reported On : 18/11/2024 02:06:10 PM |
| Reference : Dr. Ashmitha Padma | Bill No : OPBJ A240011119 |
| Station : At Hospital | Mobile No : 7259740380 |
| Payer Name : Mediwheel | Report Status : Final Report |

| Test Name | Result | Unit | Bio. Ref. Interval |
|---|----------|-----------|--------------------|
| MEAN PLATELET VOLUME(MPV) (Method:Derived from PLT Histogram) | 7.24 | fl | 9-13 |
| PLATELET DISTRIBUTION WIDTH (PDW) (Method: Calculated) | 20.0 | fl | 9-19 |
| ABSOLUTE NEUTROPHIL COUNT (ANC) (Method: Calculated) | 5370 | Cells/Cum | 1500-7500 |
| ABSOLUTE EOSINOPHIL COUNT (AEC) (Method: Calculated) | 160 | Cells/Cum | 40-440 |
| ABSOLUTE LYMPHOCYTE COUNT (ALC) (Method: Calculated) | 2080 | Cells/Cum | 1000-4000 |
| ABSOLUTE MONOCYTE COUNT (AMC) (Method: Calculated) | 490 | Cells/Cum | 200-1000 |
| ABSOLUTE BASOPHIL COUNT (ABC) (Method: Calculated) | 40 | Cells/Cum | 20-100 |
| ERYTHROCYTE SEDIMENTATION RATE(ESR) (Method:Modified Westergren Method) | 15 | mm/hour | 1-20 |
| BLOOD GROUPING & RH TYPING Sample: Whole blood (EDTA) | | | |
| ABO Group (Method:Agglutination Method) | O | | |
| Rh Factor (Method:Agglutination Method) | Positive | | |

Interpretation Notes

Note: Both forward and reverse grouping performed



Dr. Varsha Shree R
M.D(Pathology)
CONSULTANT PATHOLOGIST
KMC No : 103567

DEPARTMENT OF LABORATORY MEDICINE

| | | | |
|---------------|-----------------------|---------------|--------------------------|
| Patient Name | : Mrs. SOPHIA JANET N | Order No | : 1000104130 |
| UHID | : UHJ A24008241 | Registered On | : 18/11/2024 08:31:19 AM |
| Age/Sex | : 37/Years Female | Collected On | : 18/11/2024 08:52:15 AM |
| Ward / Bed No | : | Reported On | : 18/11/2024 02:06:10 PM |
| Reference | : Dr. Ashmitha Padma | Bill No | : OPBJ A240011119 |
| Station | : At Hospital | Mobile No | : 7259740380 |
| Payer Name | : Mediwheel | Report Status | : Final Report |

| Test Name | Result | Unit | Bio. Ref. Interval |
|-----------|--------|------|--------------------|
|-----------|--------|------|--------------------|

CLINICAL PATHOLOGY
URINE EXAMINATION, ROUTINE

Sample: Urine

PHYSICAL EXAMINATION

| | | | |
|------------------|-------------|----|-------------|
| VOLUME | 25 mL | mL | |
| COLOUR | Pale Yellow | | |
| APPEARANCE | Clear | | |
| PH | 5.5 | | 5.0-8.0 |
| SPECIFIC GRAVITY | 1.005 | | 1.005-1.030 |

CHEMICAL EXAMINATION

| | | | |
|--|----------|--|----------|
| PROTEIN (Method:Protein Error of pH Indicator) | Absent | | Absent |
| GLUCOSE (Method:GOD-POD) | Absent | | Absent |
| KETONE BODIES (Method:Nitroprusside method/ Rothera's test) | Absent | | Absent |
| BILIRUBIN (Method:DIAZO/FOUCHET'S TEST) | Negative | | Negative |
| BILE SALT (Method:Hay's sulfur test) | Absent | | Absent |
| NITRITE (Method:Griess method) | Negative | | Negative |
| UROBILINOGEN (Method:Azo coupling method) | Normal | | |
| LEUKOCYTE ESTERASE (Method:Leukocyte Esterase activity) | Negative | | Negative |
| BLOOD (Method:Peroxidase Reaction) | Negative | | Negative |

MICROSCOPIC EXAMINATION

DEPARTMENT OF LABORATORY MEDICINE

| | | | |
|---------------|-----------------------|---------------|--------------------------|
| Patient Name | : Mrs. SOPHIA JANET N | Order No | : 1000104130 |
| UHID | : UHJ A24008241 | Registered On | : 18/11/2024 08:31:19 AM |
| Age/Sex | : 37/Years Female | Collected On | : 18/11/2024 08:52:15 AM |
| Ward / Bed No | : | Reported On | : 18/11/2024 02:06:10 PM |
| Reference | : Dr. Ashmitha Padma | Bill No | : OPBJ A240011119 |
| Station | : At Hospital | Mobile No | : 7259740380 |
| Payer Name | : Mediwheel | Report Status | : Final Report |

| Test Name | Result | Unit | Bio. Ref. Interval |
|---|--------|------|--------------------|
| EPITHELIAL CELLS | 0-2 | /HPF | 0-5 |
| PUS CELLS | 0-2 | /HPF | 0-5 |
| RBCs | Nil | /HPF | 0-2 |
| CASTS | Nil | /LPF | |
| CRYSTALS | Nil | | |
| OTHERS | Nil | | |
| URINE SUGAR, FASTING (Method:GOD-POD) | Absent | | |
| URINE SUGAR (POST PRANDIAL) | Absent | | |

Verified By
G Mahesh kumar

---End of Report---



Dr. Varsha Shree R
M.D(Pathology)
CONSULTANT PATHOLOGIST
KMC No : 103567



Out Patient Record

NABH
Patient Name : Mrs.SOPHIA JANET N
No.1
Age / Sex : 37 Years / Female
Spouse / Father Name : NAGALINGA
Address : , Bengaluru Urban, Karnataka, INDIA,

UHID : UHJA24008241
OP NO/Reg Dt : 18-11-2024 08:31 AM
Department :
Referred By :
Consultant : Dr.Ashmitha Padma MBBS, MD
(GENERAL MEDICINE), PGDCC,FEM
KMC No. : 02M1087

Complaints / Findings / Observations :

Investigations:

wt: 87kg
HT: 164cm
HR: 94bbs/mi0
SpO₂: 98+.
BP: 111/94mmHg

Treatment / Care of Plan / Provisional Diagnosis :

Follow Up Advice :

Signature of the Doctor

UNITED HOSPITAL (A Unit of United Brothers Healthcare Services Private Limited)

United Hospital
No.110 (30), Madhavan Park Circle, 10th Main Rd,
3rd Block Jayanagar, Bangalore - 560 011

T: 080 4566 6666

EXERCISE STRESS TEST REPORT

Patient Name: MRS. SOPHIA JANET N,
 Patient ID: 24008241
 Height: 167 cm
 Weight: 87 kg

DOB: 28.01.1987
 Age: 37yrs
 Gender: Female
 Race: Indian

Study Date: 18.11.2024
 Test Type: TREADMILL STRESS TEST
 Protocol: BRUCE

Referring Physician: DR. RAHUL S PATIL
 Attending Physician: DR. RAHUL S PATIL
 Technician: YAMINI/THABITHA

Medications:

--

Medical History:

NO H/O DM & HTN

Reason for Exercise Test:

SCREENING FOR CAD

Exercise Test Summary

| Phase Name | Stage Name | Time in Stage | Speed (mph) | Grade (%) | HR (bpm) | BP (mmHg) | Comment |
|------------|------------|---------------|-------------|-----------|----------|-----------|---------|
| PRETEST | SUPINE | 00:20 | 0.00 | 0.00 | 86 | 120/80 | |
| | STANDING | 00:04 | 0.00 | 0.00 | 85 | 120/80 | |
| | HYPERV. | 00:03 | 0.00 | 0.00 | 85 | 120/80 | |
| | WARM-UP | 00:14 | 0.00 | 0.00 | 79 | 120/80 | |
| EXERCISE | STAGE 1 | 03:00 | 1.70 | 10.00 | 130 | 120/80 | |
| | STAGE 2 | 03:00 | 2.50 | 12.00 | 160 | 130/80 | |
| | STAGE 3 | 02:01 | 3.40 | 14.00 | 171 | 140/90 | |
| RECOVERY | | 03:06 | 0.00 | 0.00 | 121 | 140/90 | |

The patient exercised according to the BRUCE for 8:00 min:s, achieving a work level of Max. METS: 10.10. The resting heart rate of 96 bpm rose to a maximal heart rate of 173 bpm. This value represents 94 % of the maximal, age-predicted heart rate. The resting blood pressure of 120/80 mmHg, rose to a maximum blood pressure of 140/90 mmHg. The exercise test was stopped due to Target heart rate achieved.

Interpretation

Summary: Resting ECG: normal.

Functional Capacity: normal.

HR Response to Exercise: appropriate.

BP Response to Exercise: normal resting BP - appropriate response.

Chest Pain: none.

Arrhythmias: none.

ST Changes: none.

Overall impression: Normal stress test.

Conclusions

GOOD EFFORT TOLERANCE

NORMAL HR AND BP RESPONSE

NO ANGINA OR ARRHYTHMIAS NOTED

NO SIGNIFICANT ST-T CHANGES NOTED DURING EXERCISE AND RECOVERY

IMPRESSION:- STRESS TEST IS NEGATIVE FOR INDUCIBLE ISCHEMIA

Physician _____

Technician _____

MRS. SOPHIA JANET N,
 Patient ID 24008241

UNITED HOSPITAL

18.11.2024 Female 167 cm 87 kg
 9:42:45am 37yrs Indian

Meds:

Test Reason: SCREENING FOR CAD
 Medical History: NO H/O DM & HTN

Ref. MD: DR. RAHUL S PATIL Ordering MD: DR. RAHUL S PATIL
 Technician: YAMINI/THABITHA Test Type: TREADMILL STRESS
 Comment:

BRUCE: Total Exercise Time 08:00
 Max HR: 173 bpm 94% of max predicted 183 bpm HR at rest: 96
 Max BP: 140/90 mmHg BP at rest: 120/80 Max RPP: 23940 mmHg*bpm
 Maximum Workload: 10.10 METS
 Max ST: -1.75 mm, 0.00 mV/s in III; EXERCISE STAGE 3 06:59
 Arrhythmia: A:6, PVC:1
 ST/HR index: 1.72 μ V/bpm

Reasons for Termination: Target heart rate achieved

Summary: Resting ECG: normal. Functional Capacity: normal. HR Response to Exercise: appropriate. BP Response to Exercise: normal resting BP - appropriate response: Chest Pain: none. Arrhythmias: none. ST Changes: none. Overall

| BASELINE EXERCISE | MAX. ST EXERCISE | PEAK EXERCISE EXERCISE | TEST END RECOVERY | BASELINE EXERCISE | MAX. ST EXERCISE | PEAK EXERCISE EXERCISE | TEST END RECOVERY |
|---------------------------|-----------------------|------------------------|----------------------|---------------------|---------------------|------------------------|---------------------|
| I 0.05 mm 0.17 mV/s | I 0.20 0.42 | I -0.10 0.59 | I 0.00 -0.05 | V1 0.05 -0.28 | V1 0.50 -0.68 | V1 0.45 -0.39 | V1 0.05 -0.26 |
| II 0.20 0.42 | II -1.50 0.35 | II -1.45 1.19 | II -0.25 0.71 | V2 0.15 -0.16 | V2 0.65 0.94 | V2 0.65 0.68 | V2 0.40 -0.11 |
| III 0.10 0.06 | III -1.75 -0.09 | III -1.35 0.60 | III -0.30 0.79 | V3 0.05 0.17 | V3 -0.80 0.18 | V3 -0.70 0.20 | V3 -0.05 0.53 |
| aVR -0.15 -0.47 | aVR 0.70 -0.54 | aVR 0.75 -0.93 | aVR 0.15 -0.71 | V4 0.20 0.26 | V4 -0.95 0.63 | V4 -0.70 0.63 | V4 0.00 0.71 |
| aVL 0.00 -0.11 | aVL 0.95 0.20 | aVL 0.65 -0.01 | aVL 0.20 -0.40 | V5 0.15 0.20 | V5 -1.05 0.46 | V5 -0.75 0.97 | V5 -0.10 0.72 |
| aVF 0.15 0.23 | aVF -1.60 0.13 | aVF -1.40 0.92 | aVF -0.20 0.74 | V6 0.10 0.25 | V6 -1.30 0.13 | V6 -0.95 0.89 | V6 -0.15 0.81 |

GE CASE: V6.73 (2)
 10mm/m V 50Hz 0.01-20Hz S+ HEART V5.4

Unconfirmed

Attending MD: DR. RAHUL S PATIL

MRS. SOPHIA JANET N,

Patient ID 24008241

18.11.2024

9:42:45am

Selected Medians Report

Female 167 cm 87 kg

37yrs Indian

Medcs:

Test Reason: SCREENING FOR CAD
Medical History: NO H/O DM & HTN

UNITED HOSPITAL

BRUCE: Total Exercise Time 08:00

Max HR: 173 bpm 94% of max predicted 183 bpm HR at rest: 96

Max BP: 140/90 mmHg BP at rest: 120/80 Max RPP: 23940 mmHg*bpm

Maximum Workload: 10.10 METS
Max ST: -1.75 mm, 0.00 mV/s in III; EXERCISE STAGE 3 06:59

Arrhythmia: A:6, PVC:1
ST/HR index: 1.72 μ V/bpm

Reasons for Termination: Target heart rate achieved

Summary: Resting ECG: normal. Functional Capacity: normal. HR Response to Exercise: appropriate. BP Response to Exercise: normal resting BP - appropriate response. Chest Pain: none. Arrhythmias: none. ST Changes: none. Overall impression: Normal stress test.

Conclusion: GOOD EFFORT TOLERANCE

NORMAL HR AND BP RESPONSE

NO ANGINA OR ARRHYTHMIAS NOTED
NO SIGNIFICANT ST-T CHANGES NOTED DURING EXERCISE AND RECOVERY

IMPRESSION: STRESS TEST IS NEGATIVE FOR INDUCIBLE ISCHEMIA
Location Number: * 0 *

Ref. MD: DR. RAHUL S PATIL Ordering MD: DR. RAHUL S PATIL
Technician: YAMINI/THABITHA Test Type: TREADMILL STRESS
Comment:

Unconfirmed

GE CASE: V6.73 (2)

APW CE

Attending MD: DR. RAHUL S PATIL

MRS. SOPHIA JANETT N
Patient ID: 24008241
18.11.2024
9:43:07am

LINKED MEDIANS

UNITED HOSPITAL

85 bpm
120/80 mmHg

PRETEST
STANDING
00:22

BRUCE
0.0 mph
0.0 %

ST @ 10mm/mV
60 ms post J

Lead
ST Level (mm)
ST Slope (mV/s)

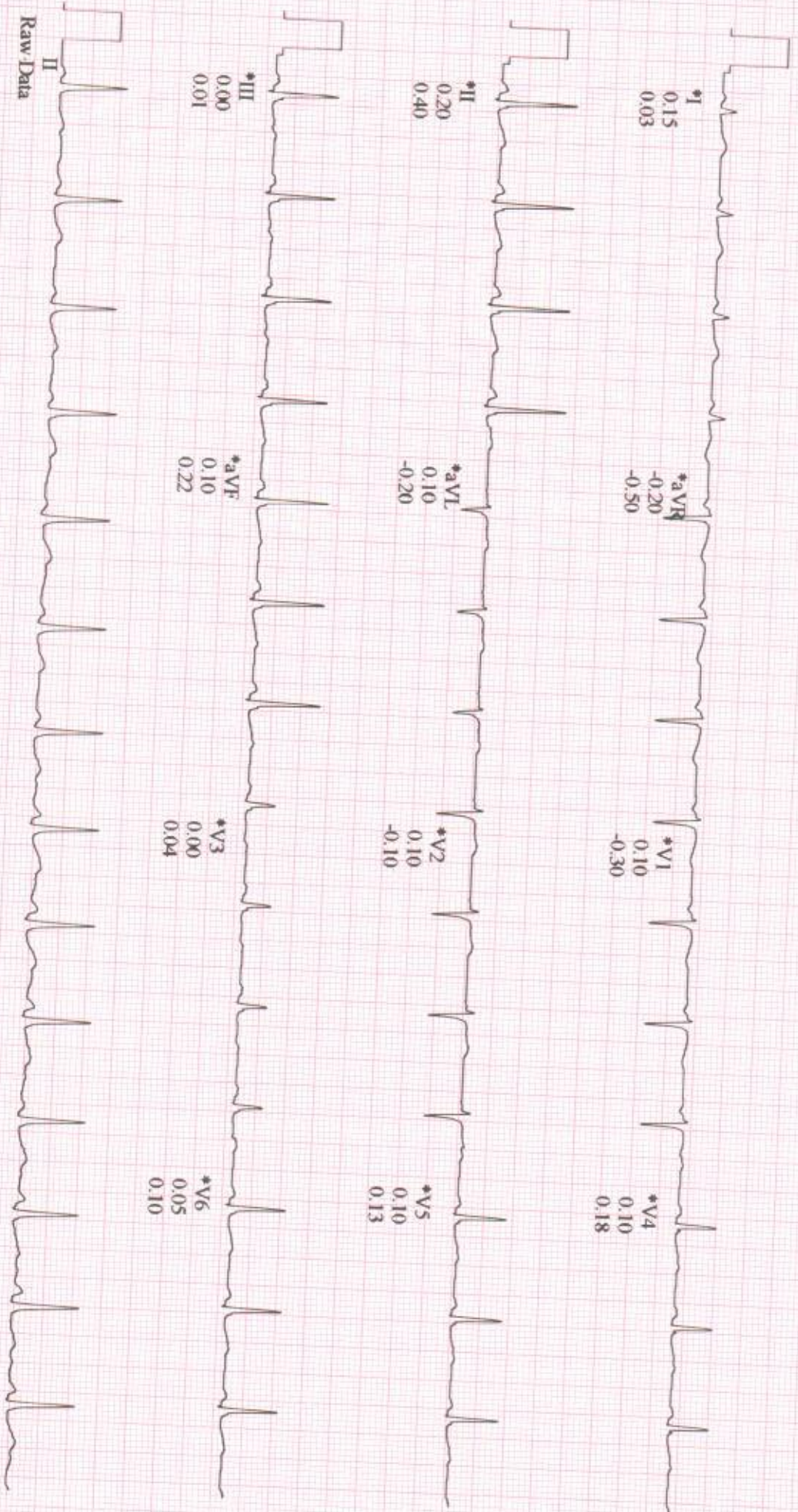

*Computer Synthesized Rhythms

GE
CASE V6.73
25 mm/s 10 mm/mV 50Hz 0.01 - 20Hz S+ HR(II,V6)

Start of Test: 9:42:45am

MRS. SOPHIA JANET N
Patient ID: 24008241
18.11.2024
9:43:20am

84 bpm
120/80 mmHg

PRETEST
WARM-UP
00:35

BRUCE
0.0 mph
0.0 %

LINKED MEDIANS

UNITED HOSPITAL

ST @ 10mm/mV
60 ms post J

Lead
ST Level (mm)
ST Slope (mV/s)

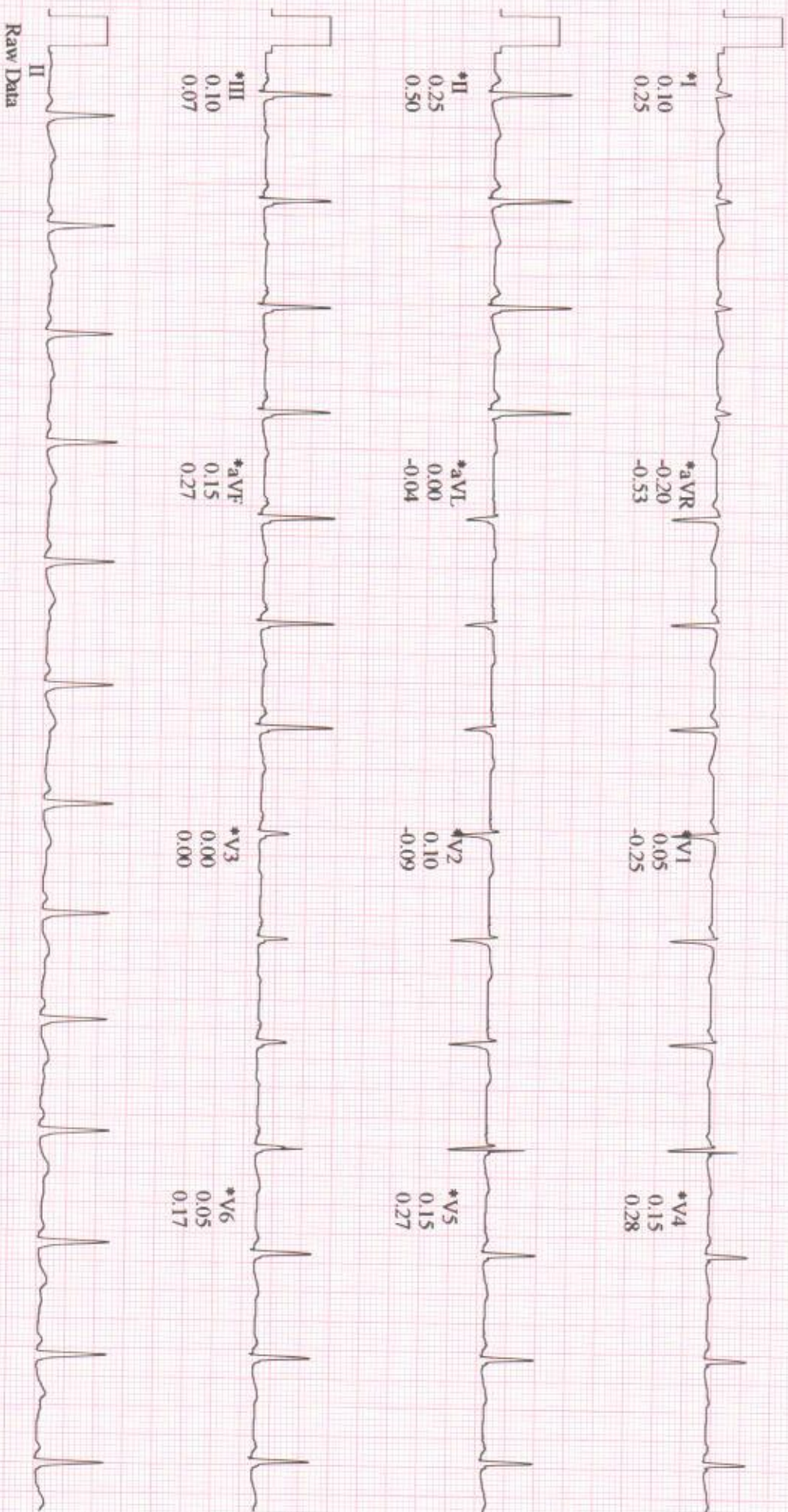

Raw Data

*Computer Synthesized Rhythms

MRS. SOPHIA JANET N
Patient ID: 24008241
18.11.2024
9:46:15am

LINKED MEDIANS

UNITED HOSPITAL

129 bpm
120/80 mmHg

EXERCISE
STAGE 1
02:50

BRUCE
1.7 mph
10.0%

ST @ 10mm/mV
60 ms post J

Lead
ST Level (mm)
ST Slope (mV/s)

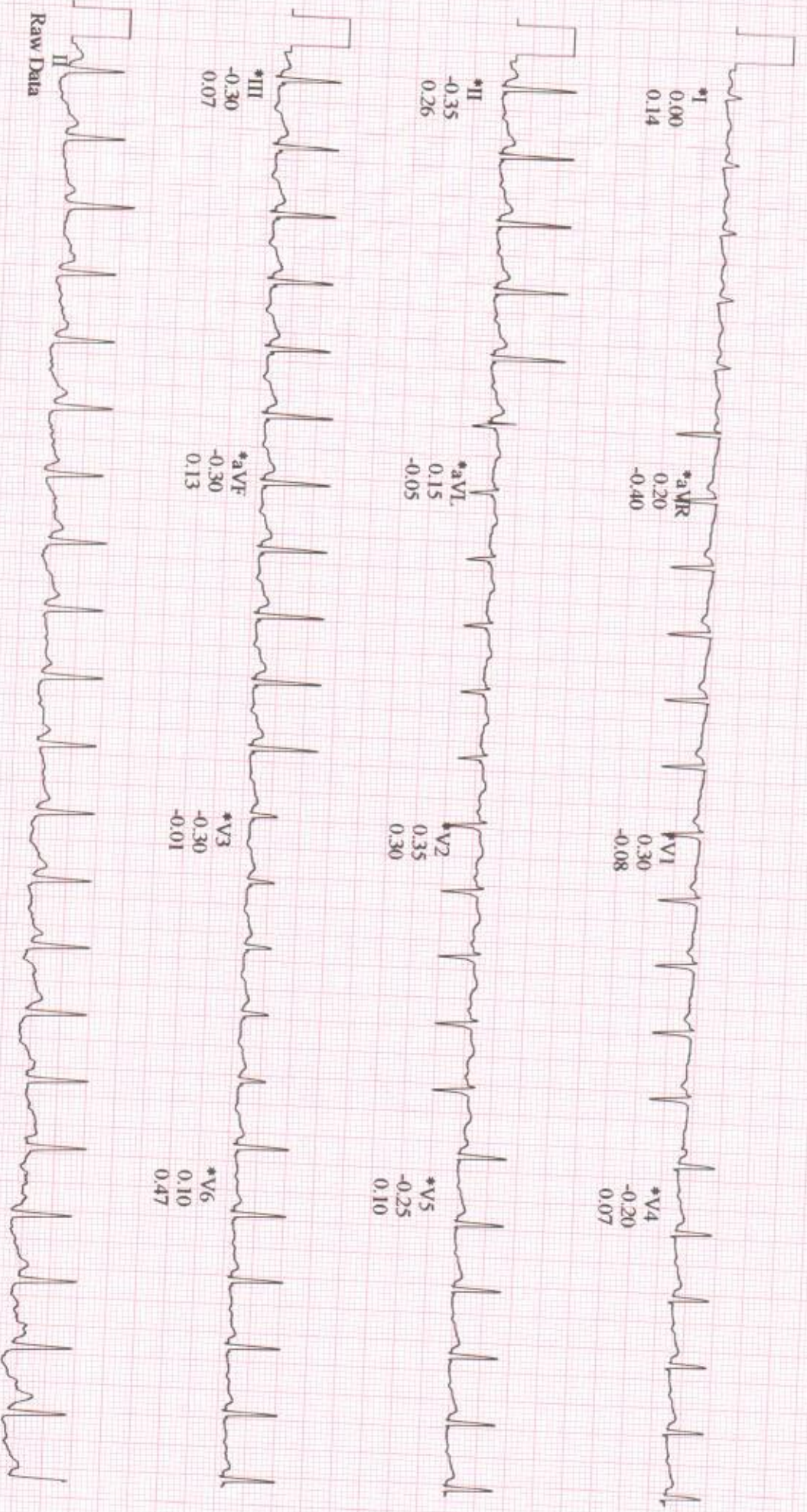

*Computer Synthesized Rhythms

MRS. SOPHIA JANET N
Patient ID: 24008241
18.11.2024
9:49:15am

LINKED MEDIANS

UNITED HOSPITAL

157 bpm
130/80 mmHg

EXERCISE
STAGE 2
05:50

BRUCE
2.5 mph
12.0 %

ST @ 10mm/mV
60 ms post J

Lead
ST Level (mm)
ST Slope (mV/s)

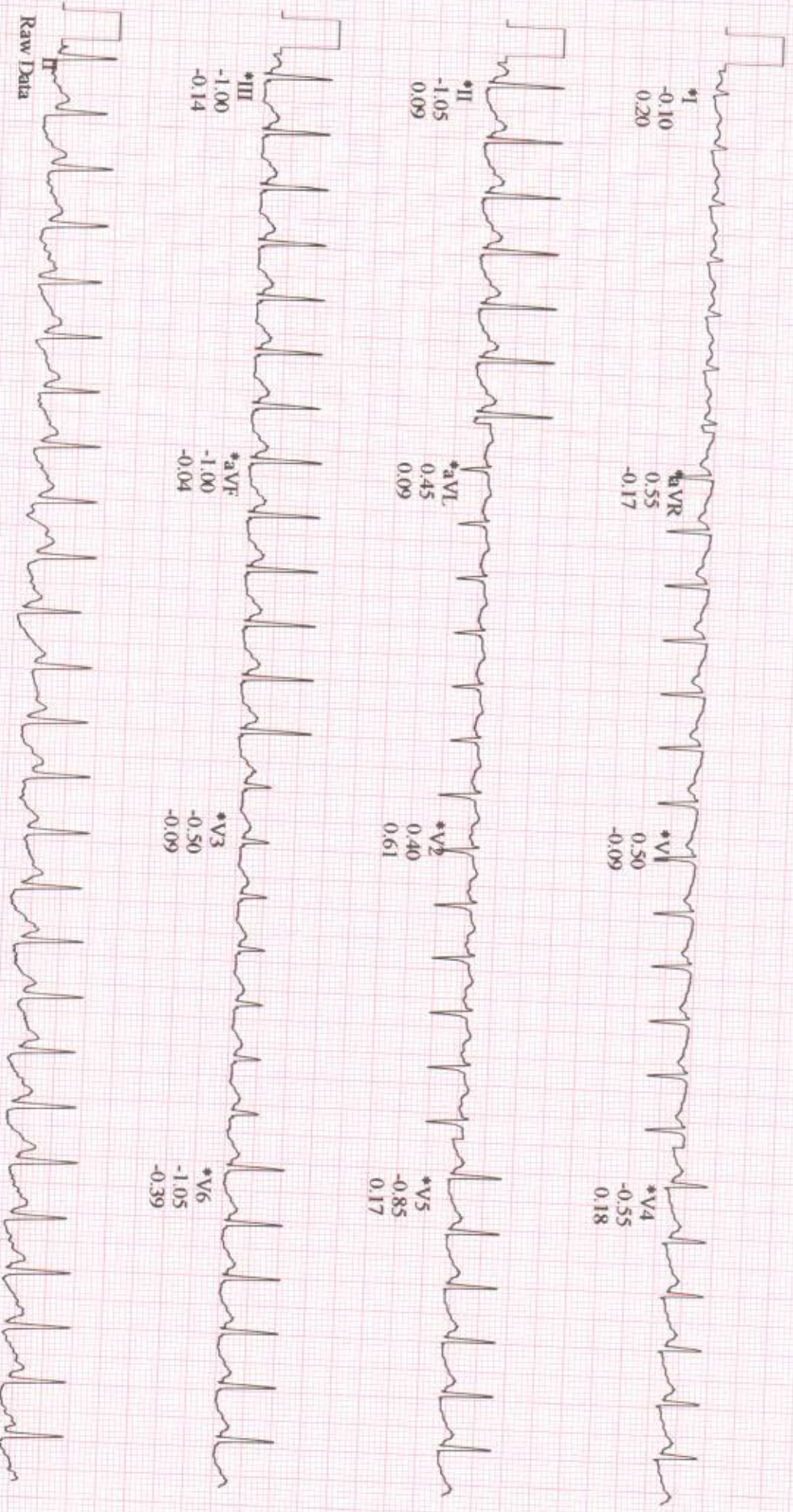

GE
CASE V6.73

25 mm/s 10 mm/mV 50Hz 0.01 - 20Hz S+ HR(QI,V6)

*Computer Synthesized Rhythms

Start of Test: 9:42:45am

MRS. SOPHIA JANET N
Patient ID: 24008241
18.11.2024
9:51:26am

171 bpm
140/90 mmHg

LINKED MEDIANS (PEAK EXERCISE)

EXERCISE
STAGE 3
08:01

BRUCE
3.4 mph
14.0 %

UNITED HOSPITAL

ST @ 10mm/mV
60 ms post J

Lead
ST Level (mm)
ST Slope (mV/s)

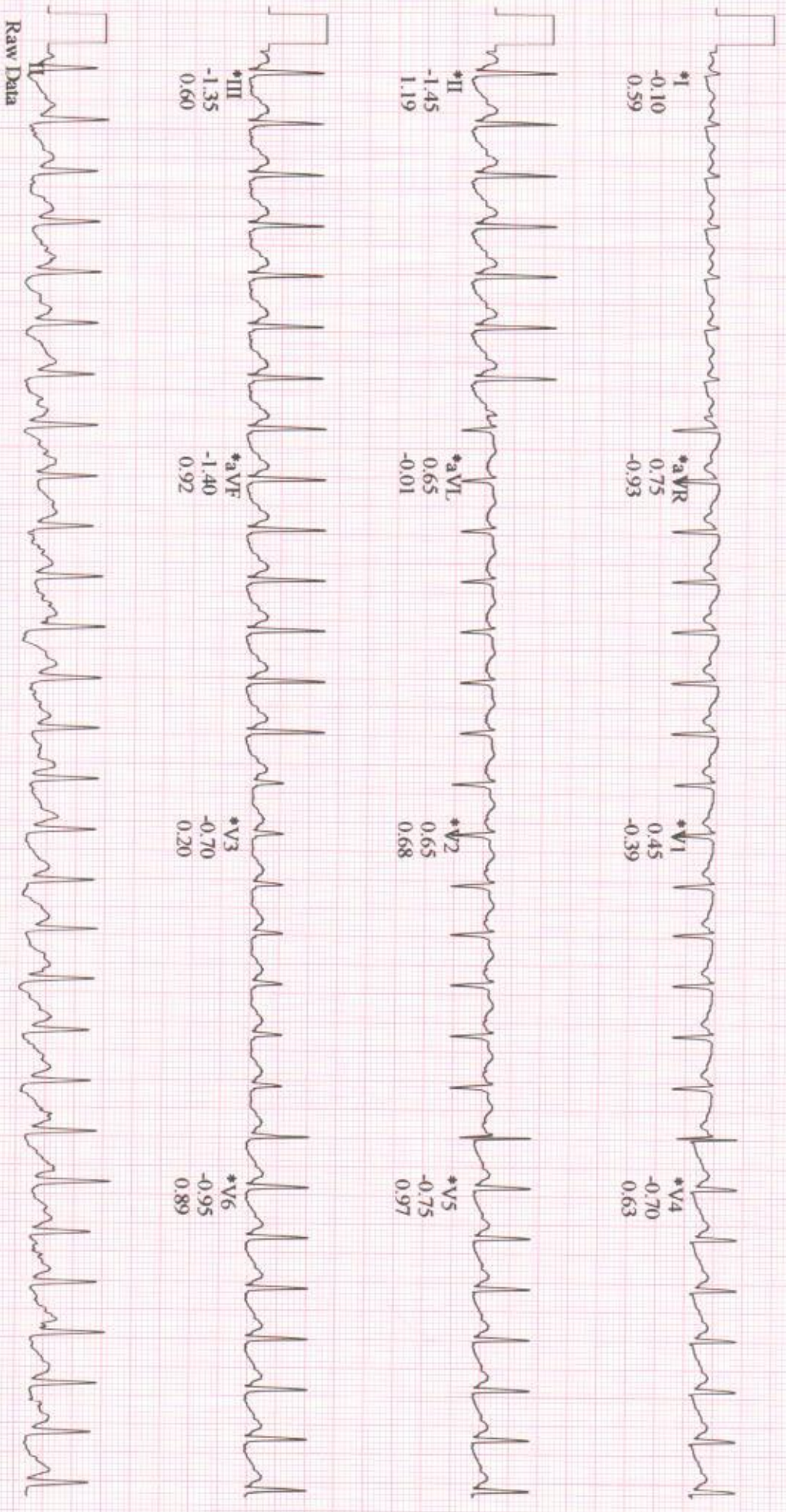

*Computer Synthesized Rhythms

MRS. SOPHIA JANET N
Patient ID: 24008241
18.11.2024
9:52:15am

LINKED MEDIANS

UNITED HOSPITAL

155 bpm
140/90 mmHg

RECOVERY
#1
00:50

BRUCE
1.5 mph
0.0%

ST @ 10mm/mV
60 ms post J

Lead
ST Level (mm)
ST Slope (mV/s)

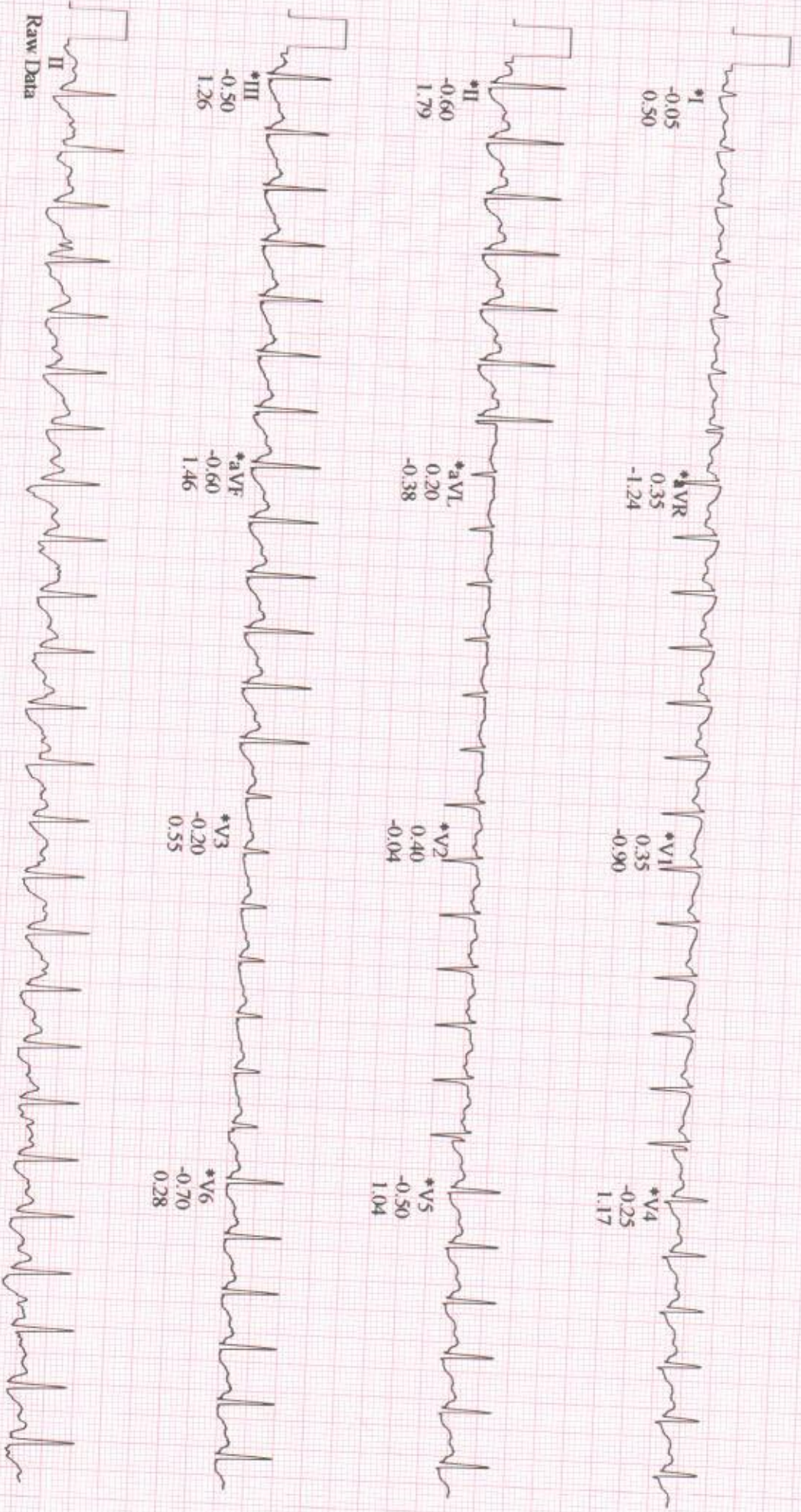

Raw Data

*Computer Synthesized Rhythms

MRS. SOPHIA JANET N
Patient ID: 24008241
18.11.2024
9:53:15am

LINKED MEDIANS

UNITED HOSPITAL

136 bpm
140/90 mmHg

RECOVERY #1
01:50

BRUCE
0.0 mph
0.0%

ST @ 10mm/mV
60 ms post J

Lead
ST Level (mm)
ST Slope (mV/s)

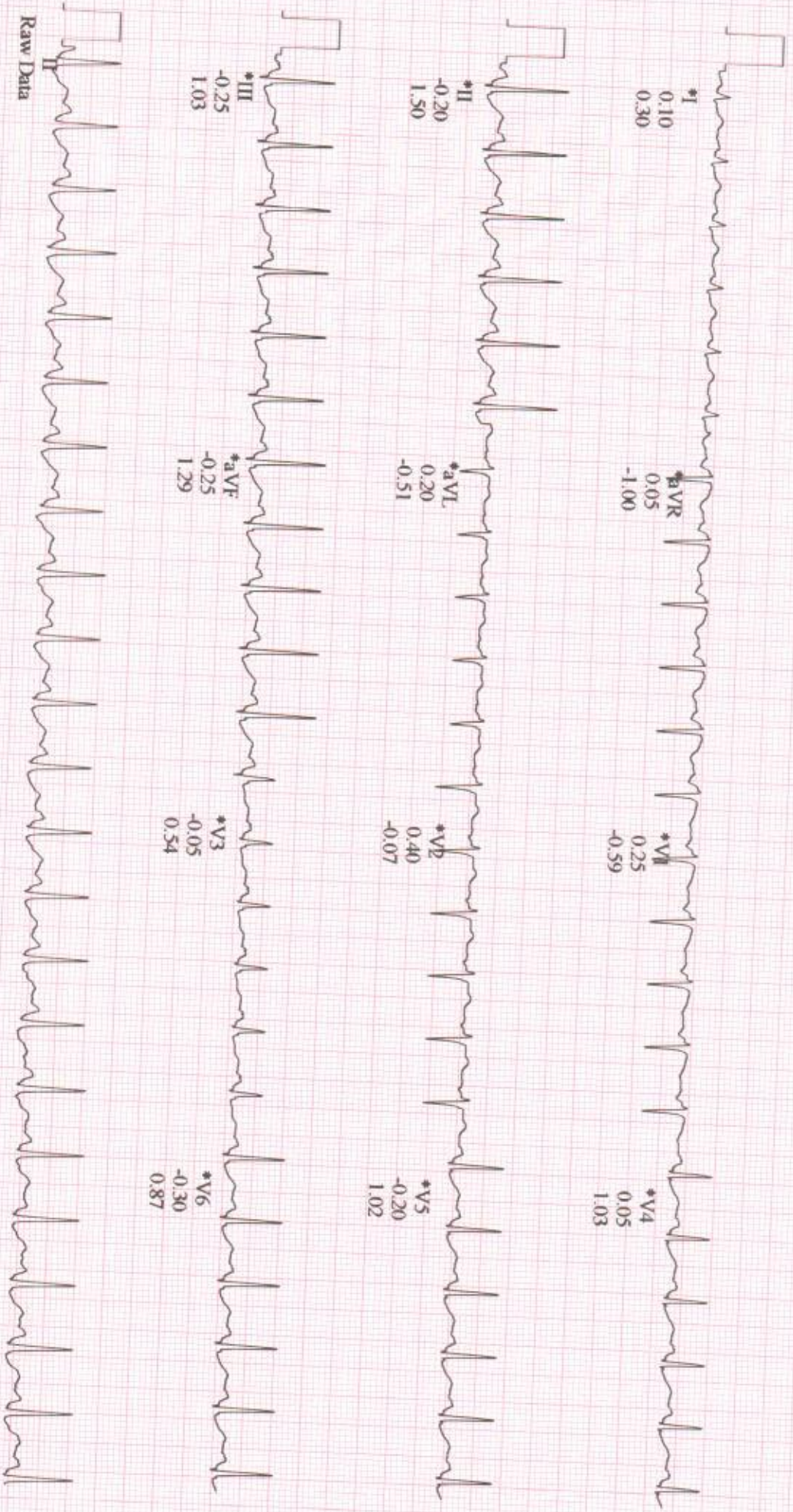

GE
CASE V6.73

25 mm/s 10 mm/mV 50Hz 0.01 - 20Hz S+ HR(QII,V6)

*Computer Synthesized Rhythms

Start of Test 9:42:45am

MRS. SOPHIA JANET N
Patient ID: 24008241
18.11.2024
9:54:15am

LINKED MEDIANS

121 bpm
140/90 mmHg

RECOVERY
#1
02:50

BRUCE
0.0 mph
0.0%

UNITED HOSPITAL

ST @ 10mm/mV
60 ms post J

Lead
ST Level (mm)
ST Slope (mV/s)

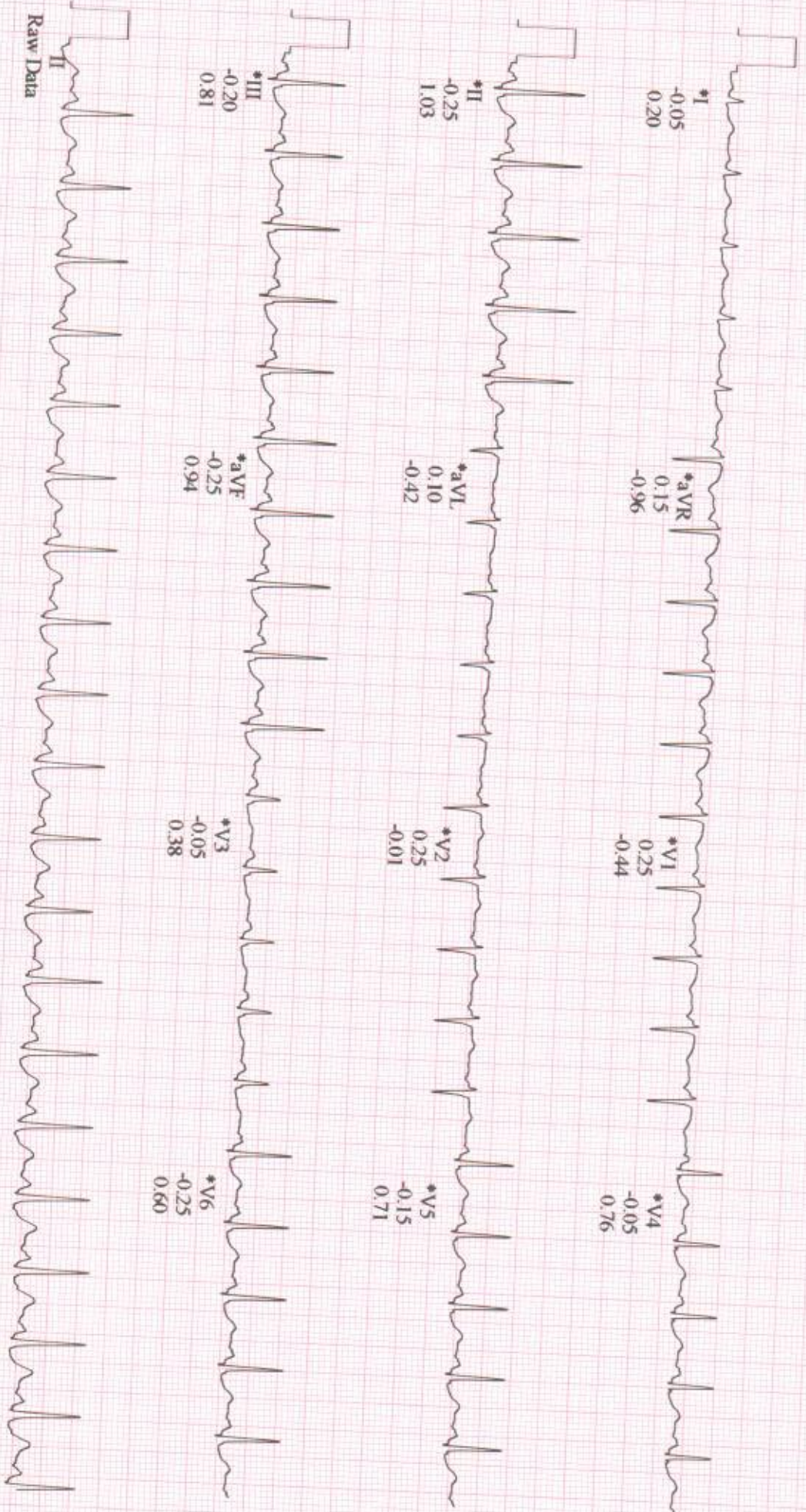

Raw Data

*Computer Synthesized Rhythms



NABH



No.1

Dr. Yoga Lakshmi SK
MBBS, MS OBG, FMS
Consultant Obstetrician &
Gynaecologist, Laparoscopic
and IVF Specialist
KMC Reg. No. 90304



**UNITED
HOSPITAL**

Care Par Excellence
Jayanagar, Bangalore

Mrs Sujan

37y

18/11/24

BD-11/11/24
BA-9/24

For health check up -

Mr G. Prakash,

my
an fhr am

Pla - Vgk -
Scot (+)

M/S - G - Multiple polyss (+) Breast -
Severe to common

AS

Surgery open - for cholelithiasis

UNITED HOSPITAL (A Unit of United Brothers Healthcare Services Private Limited)



NABH

No.1

DEPARTMENT OF RADIODIAGNOSIS

| | | | |
|------|----------------|-------------|--------------|
| Name | Sophia Janet N | Date | 18/11/24 |
| Age | 37 years | Hospital ID | UHJA24008241 |
| Sex | Female | Ref. | Health check |

ULTRASOUND ABDOMEN AND PELVISFINDINGS:

Liver is normal in size and *shows mildly increased echopattern*. No intra or extra hepatic biliary duct dilatation. No focal lesions. **Portal vein** is normal in size, course and caliber. **CBD** is not dilated.

Gall bladder lumen shows two calculi measuring 11 mm and 9 mm. There is no evidence of wall thickening or pericholecystic fluid.

Pancreas - Visualized part of the pancreatic head and body appears normal in size, contour and echogenicity. Rest of the pancreas is obscured by bowel gas.

Spleen is normal in size, shape, contour and echopattern. No evidence of mass or focal lesions.

Right Kidney is normal in size (9.8 x 3.4 cms), position, shape and echopattern. Corticomedullary differentiation is maintained. No evidence of calculi or hydronephrosis.

Left Kidney is normal in size (11.0 x 4.4 cms), position, shape and echopattern. Corticomedullary differentiation is maintained. No evidence of calculi or hydronephrosis.

Retroperitoneum- Visualized aorta appeared normal. No obvious enlarged para-aortic nodes.

Urinary Bladder is distended, normal in contour and wall thickness. No evidence of calculi.

Uterus is anteverted and normal in size, measures 8.3 x 3.3 x 5.2 cms. Myometrial echoes are normal. Endometrium measures 6.2 mm.

Right ovary is normal in size and echopattern, measures 10.3 cc. Corpus luteum is seen.

Left ovary is normal in size and echopattern, measures 3.1 cc.

Both adnexa: Normal. No mass is seen.

There is no ascites or pleural effusion. Appendix could not be localized. No RIF probe tenderness.

IMPRESSION: *Suboptimal evaluation due to poor acoustic window from thick body habitus.*

- **Two gall bladder calculi. No evidence of cholecystitis.**
- **Mild fatty infiltration of liver (Grade I).**

Dr. Elluru Santosh Kumar
Consultant Radiologist

UNITED HOSPITAL (A Unit of United Brothers Healthcare Services)

United Hospital

No.110 (30), Madhavan Park Circle, 10th Main Rd,
3rd Block Jayanagar, Bangalore - 560 011

T: 080 4566 6666

E: appointment@unitedhospitals.com



NABH



No.1



DEPARTMENT OF RADIODIAGNOSIS

| | | | |
|------|----------------|-------------|--------------|
| Name | Sophia Janet N | Date | 18/11/24 |
| Age | 37 years | Hospital ID | UHJA24008241 |
| Sex | Female | Ref. | Health check |

RADIOGRAPH OF THE CHEST (PA – VIEW)

FINDINGS:

Bilateral lung fields are normal.

Bilateral costo-phrenic angles are normal.

Cardia and mediastinal contours are normal.

The bony thorax is grossly normal.

IMPRESSION:

- No radiographic abnormality.

Dr. Elluru Santosh Kumar
Consultant Radiologist

Name: mr sophia

cm kg / mmHg

37 years

18-Nov-2024 AM10:12:59

R311HC5

1100 Sinus rhythm
9110 ** normal ECG **

ex: F
cm
kg
biration: /
mmHg
symptoms:
history:
bnt. rate 93 bpm
R int 122 ms
RS dur 78 ms
T/QTc(E) int 352/402 ms
/QRS/T axis 52/ 68/ 34
V5/SV1 amp 1.11/ 0.89 mV
V5-SV1 amp 2.00 mV

10 mm/mV 25 mm/s Filter: H50 D 35 Hz

10 mm/mV

Unconfirmed Report
Reviewed by:

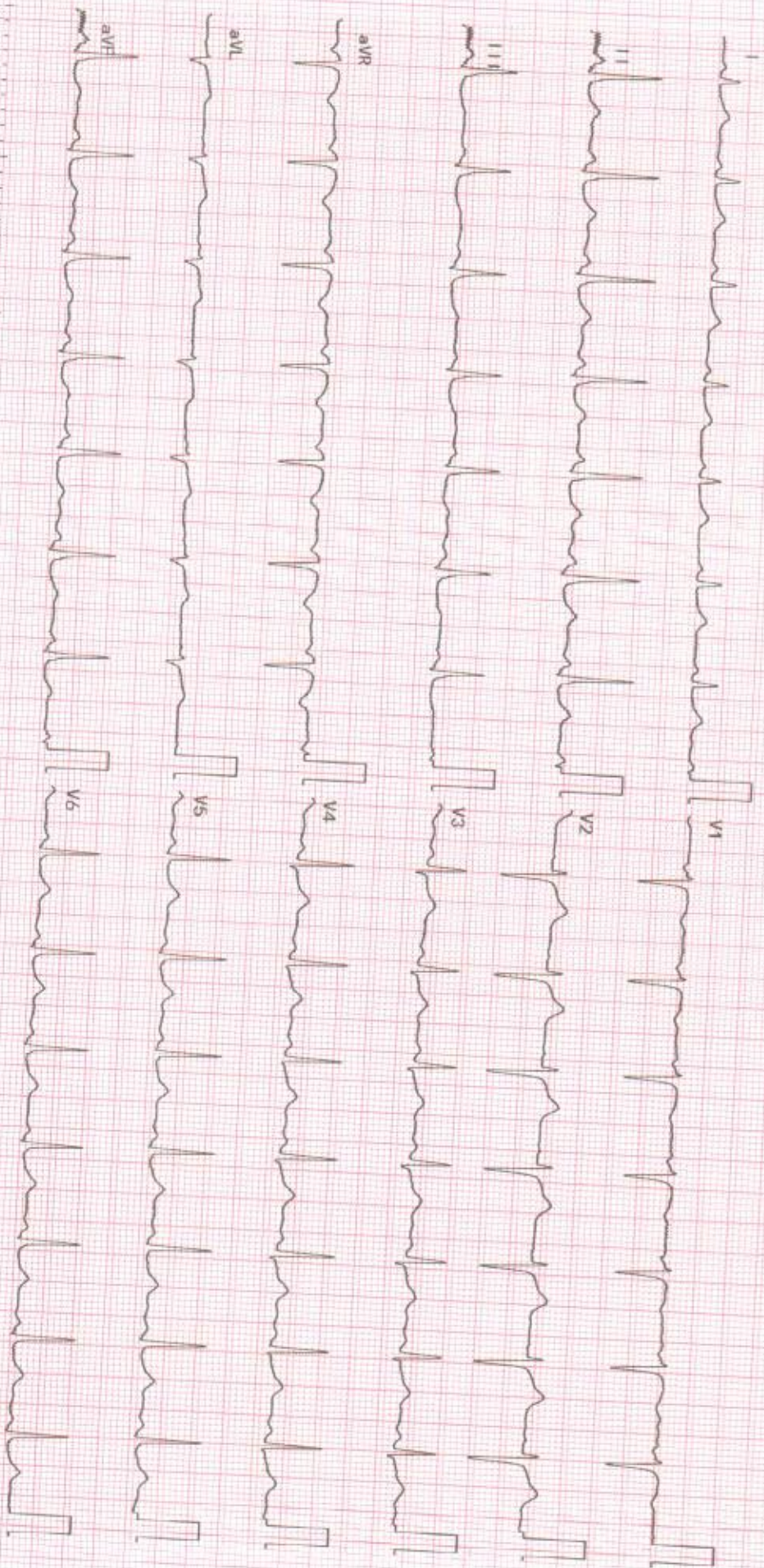

2350K 03-08 07-01

Dept.:

Exam: UNITED HOSPITAL