

 भारत सरकार
Government of India

 सुहानी विजय भारद्वाज
Suhani Vijay Bhardwaj
जन्म तारीख/DOB: 22/12/1989
लिंग/FEMALE

8681 8076 5310
VID: 9178 8275 8791 8585

माझे आधार, माझी ओळख



Feedjade



Dr. Vandana G. Powar
M.B.B.S., D.C.F
Reg. No. 68137



LAB - Shop No. 7, "Diwan Towers" Mangalwar Peth, Near Mirajkar Tikti, Opp. Nutan Marathi High School, Kolhapur. Mob. 9158529408, 9422047480, 9921285167

NAME : MRS. SUHANI BHARDWAJ
REF BY : Dr. MEDIWHEEL LIFE INS

DATE : 27/01/2024 PT.NO. : 204 27012
AGE : 34. Yrs. SEX : F

HAEMOGRAM WITH INDICES

Test	Result	Units	Normal Range
Haemoglobin	12.0	g/dl	12-16
RBC Count	4.28	millions / cu-mm	4.5 - 6.5
PCV	40.0	%	40 - 54
MCV	93.5	fL	80 - 96
MCH	28	Pg	27 - 33
MCHC	30	gm/dl	33 - 36
RDW CV	13.8	%	11.0 - 14.5
WBC Count	6110	/cumm	4000 - 11000
Neutrophils	59	%	55 - 75
Lymphocytes	36	%	20 - 50
Eosinophils	03	%	1 - 6
Monocytes	02	%	2-10
Basophils	00	%	0 - 1
Platelet Count	208000	/ul	150000 - 450000
MPV	10.0	fL	7.4 - 10.4
PDW	16.0	%	8-12
P-LCR	28.4	%	15-35
E.S.R. (By Wintrobe Method)	0.9	mm at 1hr	0-15
RBC Morphology	Normochromic, Normocytic.		
WBC Morphology	Within Normal Limits		
Platelets	Adequate		

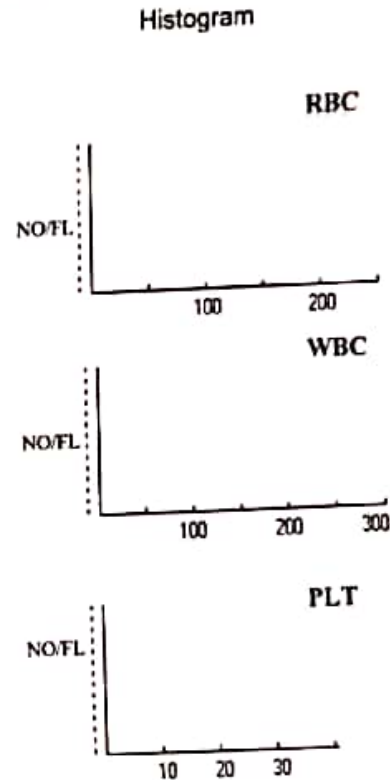

* Blood group - 'O' Rh Positive

Dr. Vandana G. Powar
M.B.B.S., D.C.P.
Reg. No 68137
PATHOLOGIST
[Signature]
DR. VANDANA POWAR
M.B.B.S., D.C.P.



All Biochemistry Tests Done By Computerised Auto Analyser

HAEMATOLOGY | CLINICAL PATHOLOGY | BIOCHEMISTRY | SEROLOGY | MICROBIOLOGY | HISTOPATHOLOGY

24 Hours Emergency Service

Home Service Available

Dr. Vandana G. Powar MBBS, D.C.P.
Consultant Pathologist



PARTH
PATHOLOGY LABORATORY
(Computerised)

LAB - Shop No. 7, "Dhwan Towers" Mangalwar Path, Near Mirajkar Tikti, Opp. Nutan Marathi High School, Kolhapur. Mob. 9158529408, 9422047480, 9921285157

PT. NAME : MRS. SUHANI BHARDWAJ
REF. BY : DR. MEDIWHEEL LIFE INS

DATE : 27/01/2024
AGE : 34 Yrs. SEX : F
PT. NO. : 204 270124

BIOCHEMISTRY TEST REPORT

			Normal Range
Fasting Plasma Glucose	: 79.2	mg/dl	60-110 mg/dl
2 Hrs. Plasma Glucose	: 112.0	mg/dl	90-140 mg/dl
S. Creatinine	: 0.7	mg/dl	0.6 - 1.4 mg/dl
Blood Urea	: 26.1	mg/dl	12-42 mg/dl
Blood Urea Nitrogen	: 12.2	mg/dl	5 - 21 mg/dl
S. Uric acid	: 4.2	mg/dl	2.6 -6.0 mg/dl
CHOLESTEROL	: 150.4	mg/dl	0-250 mg/dl
HDL Cholesterol	: 32.0	mg/dl	30 - 70 mg/dl
S. Triglycerides	: 77.9	mg/dl	0-170 mg/dl
LDL Cholesterol	: 102.8	mg/dl	60 - 150 mg/dl
TC/HDL Ratio	: 4.7		0 - 5
LDL/HDL Ratio	: 3.2		2.5 - 3.5

Dr. Vandana G. Powar
MBBS, D.C.P.

Reg No. 68137

PATHOLOGIST



DR. VANDANA POWAR
MBBS, D.C.P.

All Biochemistry Tests Done By Computerised Auto Analyser

HAEMATOLOGY | CLINICAL PATHOLOGY | BIOCHEMISTRY | SEROLOGY | MICROBIOLOGY | HISTOPATHOLOGY

24 Hours Emergency Service

Home Service Available



LAB - Shop No. 7, "Diwan Towers" Mangalwar Peth, Near Mirajkar Tikli, Opp. Nutan Marathi High School, Kolhapur. Mob. 9158529408, 9422047480, 9921285167

PT.NAME : MRS. SUHANI BHARDWAJ
REF. BY : DR. MEDIWHEEL LIFE INS

DATE : 27/01/2024
AGE : 34 Yrs. SEX : F
PT.NO. : 204 270124

BIOCHEMISTRY TEST REPORT

			<u>Normal Range</u>
S. Bilirubin (Total)	: 0.23	mg/dl	0 - 1.0 mg/dl
S. Bilirubin (Direct)	: 0.16	mg/dl	0 - 0.25 mg/dl
S. Bilirubin (Indirect)	: 0.07	mg/dl	0 - 0.75 mg/dl
S.G.O.T	: 20.7	IU/L	0 - 42 IU/L
S.G.P.T	: 11.6	IU/L	0 - 42 IU/L
S. Alkaline Phosphatase	: 80.4	IU/L	37 - 147 IU/L
Total Proteins	: 7.6	g/dl	6.6 - 8.3 g/dl
S. Albumin	: 4.8	g/dl	3.5 - 5.0 g/dl
S. Globulin	: 2.8	g/dl	1.5 - 3 g/dl
A/G Ratio	: 1.7 : 1		0.90 - 2.00

Dr. Vandana G. Powar
M.B.B.S., D.C.P.
Reg. No. 68137



PATHOLOGIST

[Signature]
DR. VANDANA POWAR
M.B.B.S., D.C.P.

All Biochemistry Tests Done By Computerised Auto Analyser

HAEMATOLOGY | CLINICAL PATHOLOGY | BIOCHEMISTRY | SEROLOGY | MICROBIOLOGY | HISTOPATHOLOGY

24 Hours Emergency Service

Home Service Available

Dr. Vandana G. Powar M.B.B.S., D.C.P.
Consultant Pathologist



PARTH
PATHOLOGY LABORATORY
(Computerised)

LAB - Shop No. 7, "Diwan Towers" Mangalwar Peth, Near Muraikar Tikli, Opp. Nutan Marathi High School, Kolhapur. Mob. 9158529408, 9422047480, 9921285167

PT.NAME : MRS. SUHANI BHARDWAJ
REF. BY : DR. MEDIWHEEL LIFE INS

DATE : 27/01/2024
AGE : 34 Yrs. SEX : F
PT.NO. : 204 270124

REPORT ON % GLYCOHAEMOGLOBIN OF BLOOD

% Glycohaemoglobin of blood : 5.0 %
Estimated mean blood glucose : 97.6 mg/dl

(Reference For Guideline)

- < 6.0 - Normal
- 6.0 - 7.0 % - Good Control
- 7.0 - 8.0 % - Fair Control
- 8.0-10.0% - Unsatisfactory control
- >10.0% - Poor control

Dr. Vandana G. Powar
M.B.B.S., D.C.P.

Reg. No. 68137

PATHOLOGIST

[Signature]
DR. VANDANA POWAR
M.B.B.S., D.C.P.



All Biochemistry Tests Done By Computerised Auto Analyser

HAEMATOLOGY | CLINICAL PATHOLOGY | BIOCHEMISTRY | SEROLOGY | MICROBIOLOGY | HISTOPATHOLOGY

24 Hours Emergency Service

Home Service Available



PT.NAME : MRS. SUHANI BHARDWAJ
REF. BY : DR. MEDIWHEEL LIFE INS

DATE : 27/01/2024
AGE : 34 Yrs. SEX : F
PT.NO. : 204 270124

EXAMINATION OF URINE

Normal Range

PHYSICAL EXAMINATION

Quantity : 05 ml
Colour : Pale Yellow
Appearance : Clear
Deposit : Absent
Reaction (pH) : Acidic
Specific Gravity : 1.024

CHEMICAL EXAMINATION

Proteins : Absent
Glucose : Absent
Ketone Bodies : --
Bile Salts : Absent Absent
Bile Pigments : Absent Absent
Urobilinogen : --
Occult Blood : Absent

MICROSCOPIC EXAMINATION

Epithelial Cells : 1 - 2 /hpf
Pus Cells : 2 - 3 /hpf
Red Blood Cells : Absent /hpf
Casts : Absent
Crystals : Absent
Amorphous Deposits : Absent

OTHER FINDINGS

Yeast Cells : Absent
Trichomonas vaginalis : Absent
Bacteria : Absent
Mucus Threads : Absent
Spermatozoa : Absent

Dr. Vandana G. Powar
M.B.B.S., D.C.P.
Reg. No. 68137
PATHOLOGIST

DR. VANDANA POWAR
M.B.B.S., D.C.P.



All Biochemistry Tests Done By Computerised Auto Analyser

HAEMATOLOGY | CLINICAL PATHOLOGY | BIOCHEMISTRY | SEROLOGY | MICROBIOLOGY | HISTOPATHOLOGY

24 Hours Emergency Service

Home Service Available

Dr. Vandana G. Ponnar MBBS, DCP
General Pathologist



PARTH
PATHOLOGY LABORATORY
(Computerised)

LAB - Shop No. 7, "Divan Towers" Mangalwar Path, Near Mirzapur Tirth, Opp. Nandan Marathi High School, Kothapur, Mch. 9158526498, 9422647400, 9821225187

PATIENT NAME -> SUBANI BHARDWAJ

AGE - 34 YRS/35 YR. MALE

REFERENCE -> MEDWHEEL LIFE INS.

DATE - 27/01/2024

BIOCHEMISTRY

S. GAMMA G.T : 22.0mmol/L

NORMAL RANGE

10 - 50 mmol/L

Dr. Vandana G. Ponnar
MBBS, DCP
Reg No 68137



PATHOLOGIST

[Signature]
DR. VANDANA PONNAR
MBBS, DCP

All Biochemistry Tests Done By Computerised Auto Analyser

HAEMATOLOGY | CLINICAL PATHOLOGY | BIOCHEMISTRY | SEROLOGY | MICROBIOLOGY | HISTOPATHOLOGY

24 Hours Emergency Service

Home Service Available

Dr. Vandana G. Powar M.B.B.S., D.C.P.
Consultant Pathologist



PARTH
PATHOLOGY LABORATORY
(Computerised)

LAB - Shop No. 7, "Diwan Towers" Mangalwar Peth, Near Mirajkar Tikli, Opp. Nutan Marathi
High School, Kolhapur. Mob. 9158529408, 9422047480, 9921285167

27/01/2024

**THE ECG OF THE CLIENT –SUHANI BHARDWAJ
IS WITHIN NORMAL LIMIT.**

NO ABNORMAL FINDINGS ARE DETECTED .

Dr. Vandana G. Powar
M.B.B.S., D.C.P.
Reg No 68137



PATHOLOGIST

[Signature]
DR. VANDANA POWAR
M.B.B.S., D.C.P.

All Biochemistry Tests Done By Computerised Auto Analyser

HAEMATOLOGY • CLINICAL PATHOLOGY • BIOCHEMISTRY • SEROLOGY • MICROBIOLOGY • HISTOPATHOLOGY

24 Hours Emergency Service

Home Service Available

KUSUM HEART CARE CLINIC, KOLHAPUR [+91 8411979955]

SUHANI V BHARDWAJ (34 F) ID: 477

Date: 26-01-2024

Time: 22:30

Chart Speed: 25 mm/sec

Filter: 35Hz

Mains Filter: ON

Amplitude: 10mm/mV



ISO - R - 60 ms, I - R - 60 ms, Post I - I - 80 ms

Lead	P(mV)	Q(mV)	R(mV)	S(mV)	T(mV)
I	-0.01	0.03	0.25	-0.01	0.11
II	-0.13	-0.24	2.32	0.27	0.17
III	-0.11	-0.27	2.08	0.27	0.05
aVR	0.09	0.11	-1.4	-0.12	-0.19
aVL	0.05	0.16	-0.91	-0.13	0.03
aVF	-0.12	-0.24	2.09	0.47	0.11
V1	0.01	0.07	-1	-0.2	-0.09
V2	0.03	0.17	-0.99	-0.21	0.09
V3	-0.07	-0.08	1.12	-0.08	0.12
V4	-0.05	-0.12	1.73	0.15	0.12
V5	-0.13	-0.24	2.32	0.27	0.17
V6	-0.05	-0.15	1.57	0.23	0.11

Intervals (ms)

P-Q	Q-R-S	Q-T	Q-Tc
56	62	356	385

Axis (deg)

P	QRS	T
80	84	41

HR: 70 bpm

BP: 120/80 mmHg

Interpretation: **NORMAL**

DR. SHANTANU PALKAR

MBBS, PGDCC.

Doc. **CLINICAL CARDIOLOGIST**

KUSUM HEART CARE CLINIC.



Patient Name: MRS. SUHANI BHARDWAJ	Date: - 27/01/2024
Ref By: DR. VANDANA POWAR	Age/Sex: 34 Years /FEMALE

ULTRASOUND OF ABDOMEN & PELVIS

Liver: is normal in size (measures 13.7 cm), shape & echotexture. No focal mass lesions seen. Intrahepatic biliary radicals & veins are normal. Portal vein is normal in size and shows hepatopetal flow.

Gall Bladder: is physiologically distended. No calculus/cholecystitis. Gall bladder wall is normal. CBD is normal in size.

Pancreas: is normal in size, shape & echotexture. No Pancreatic duct dilatation. No focal lesion/calcification.

Spleen: is normal in size (measures 9.2cm), shape & echotexture. No focal lesions,

Right kidney: The right kidney is normal in size, shape, position & contours. It measures 11.3x 4.0 cm. It shows normal cortical thickness, parenchymal thickness and cortico-medullary differentiation. No evidence of mass. No calculus or hydronephrosis or hydroureter.

Left kidney: The left kidney is normal in size, shape, position & contours. It measures 10.0x 5.1 cm. It shows normal cortical thickness, parenchymal thickness and cortico-medullary differentiation. No evidence of mass. No calculus or hydronephrosis or hydroureter.

Urinary Bladder: is well distended & normal in outline. Bladder wall is normal. lumen is echo free.

Uterus: Is anteverted, normal in size and measures 6.7 x 3.8 x 5.5 cm (SI x TR x AP) shape & echotexture. No focal mass lesion is seen. Endometrium thickness is normal measuring approx. 8 mm.

Both ovaries: are normal in size shape & echotexture. Right ovary measures 2.4 x 1.5cm. Left ovary measures 3.0 x 1.8 cm. No adnexal lesion is seen. No free fluid is seen in Pouch of Douglas.



Priyanshi
Diagnostic Centre

Near Rankala Stand, Rankala Road,
Beside Amit R Medical, Kolhapur-416 012.
P: 915772121
E: priyanshidagnostic@gmail.com
W: www.priyanshidagnostic.com

Dr. Rahul Patil
M.B.B.S., LTMMC, Sion, Mumbai
D.N.B. Radiodiagnosis, Mumbai

Dr. Tejaswini Mane-Patil
M.B.B.S., RCSCM GMC, Kolhapur

Patient Name: MRS. SUHANI BHARDWAJ	Date: - 27/01/2024
Ref By: DR. VANDANA POWAR	Age/Sex: 34 Years /FEMALE

No evidence of free fluid in peritoneal cavity. No significant sized lymphadenopathy

Appendix : Normal in diameter (measures 3.9 mm) and appears compressible. No obvious fluid collection seen right iliac fossa.

Visualised Bowel loops appear normal in calibre & peristalsis, no sonographically detectable bowel pathology noted.

IMPRESSION: - No significant abnormality seen

Clinical correlation suggested.
Thanks for reference

DR. RAHUL R. PATIL
DNB RADIODIAGNOSIS

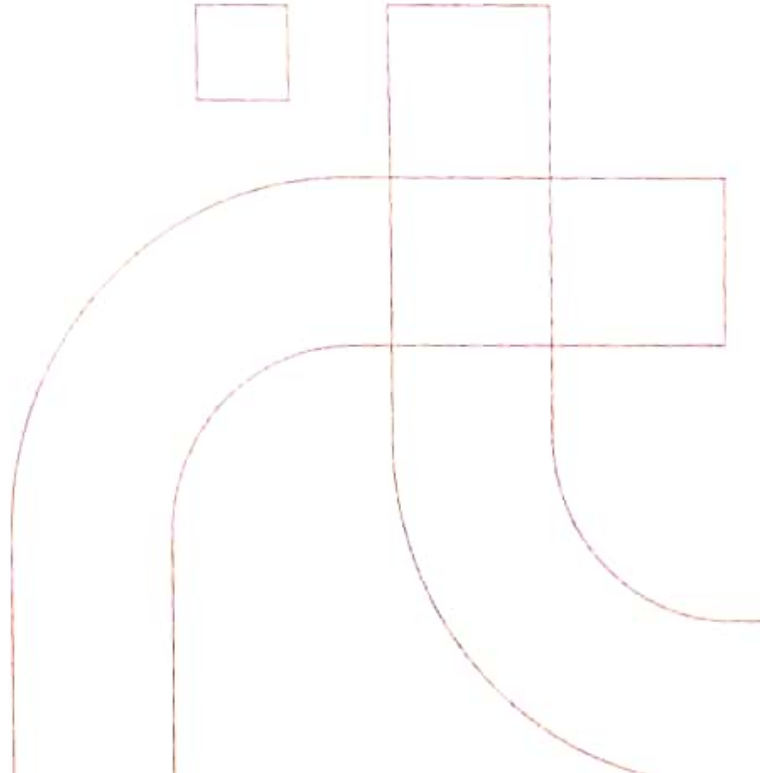

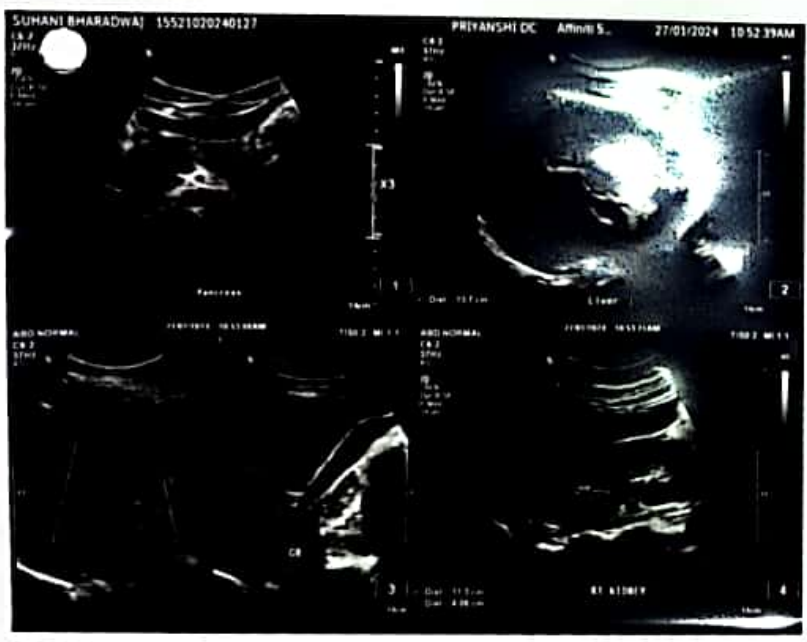

KUSUM HEART CARE CLINIC, KOLHAPUR [+91 8411979955]

Name: SUHANI V BHARDWAJ **Date:** 26-01-2024 **Time:** 22:30
Age: 34 **Gender:** F **Height:** 151 cms **Weight:** 56 Kg **ID:** 477
Clinical History: CLINT HAS BP
Medications: TAKE IN MEDS

Test Details:
Protocol: Bruce **Predicted Max HR:** 186 **Target HR:** 158 (85% of Pr. MHR)
Exercise Time: 0:07:10 **Achieved Max HR:** 122 (66% of Pr. MHR)
Max BP: 130/70 **Max BP x HR:** 15860 **Max Mets:** 8
Test Termination Criteria:

Protocol Details:

Stage Name	Stage Time	METS	Speed kmph	Grade %	Heart Rate bpm	BP mmHg	RPP	Max ST Level mm	Max ST Slope mV/s
Supine	00:07	1	0	0	69	120/80	8280	+0.7 V2	+0.2 V3
Standing	00:08	1	0	0	69	120/80	8280	+0.7 V2	+0.2 V3
HyperVentilation	00:07	1	0	0	66	120/80	7920	+0.7 V2	+0.2 V3
Pre-Test	00:13	1	1.6	0	73	120/80	8760	+0.5 V2	+0.2 V2
Stage 1	03:00	4.7	2.7	10	94	120/80	11280	+0.3 II	+0.2 V3
Stage 2	03:00	7	4	12	110	120/70	11200	-1 II	+0.2 III
Peak Exercise	01:10	8	5.5	14	122	120/70	14640	+0.9 II	+0.2 III
Recovery1	01:00	1	0	0	82	130/70	10960	+0.8 II	+0.2 V2
Recovery2	01:00	1	0	0	74	120/60	8880	+0.9 II	+0.1 II
Recovery3	00:02	1	0	0	74	120/60	8880	+0.9 II	+0.1 II

Interpretation

The Patient Exercised according to Bruce Protocol for 0:07:10 achieving a work level of 8 METS.
 Resting Heart Rate, initially 69 bpm rose to a max. heart rate of 122bpm (66% of Predicted Maximum Heart Rate).
 Resting Blood Pressure of 120/80 mmHg, rose to a maximum Blood Pressure of 130/70 mmHg

- GOOD EFFORT TOLERANCE
- NORMAL INOTROPIC RESPONSE
- NORMAL CHRONOTROPIC RESPONSE
- THR ACHIEVED ; ADEQUATE METS ACHIEVED
- NO SIGNIFICANT ST SEGMENT CHANGES NOTED IN EXERCISE AND RECOVERY
- TMT IS NEGATIVE FOR STRESS INDUCIBLE ISCHAEMIA AT GIVEN WORKLOAD
- TMT IS NEGATIVE FOR STRESS INDUCIBLE ISCHAEMIA AT GIVEN WORKLOAD

DR. SHANTANU PALKAR
 MBBS, PGDCC,
 CLINICAL CARDIOLOGIST
 KUSUM HEART CARE CLINIC

Ref. Doctor: MEDIVIL

SCHILLER
 The Art of Diagnostics

(Summary Report edited by User)
 Cardiovit CS-10 Version 3.4

KUSUM HEART CARE CLINIC, KOLHAPUR [+91 8411979955]

SUJANI V BHARDWAJ (34 F)

Bruce Protocol

ID: 477

Date: 26-01-2024

Exec Time: 00:00

Stage Time: 00:07

HR: 69 bpm

ST1 Lev(1mm) ST1Slop(mV/s)

Stage: Supine

Speed: 0 km/h

Slope: 0%

THR: 158 bpm

BP: 120/80 mmHg
ST1 Lev(1mm) ST1Slop(mV/s)

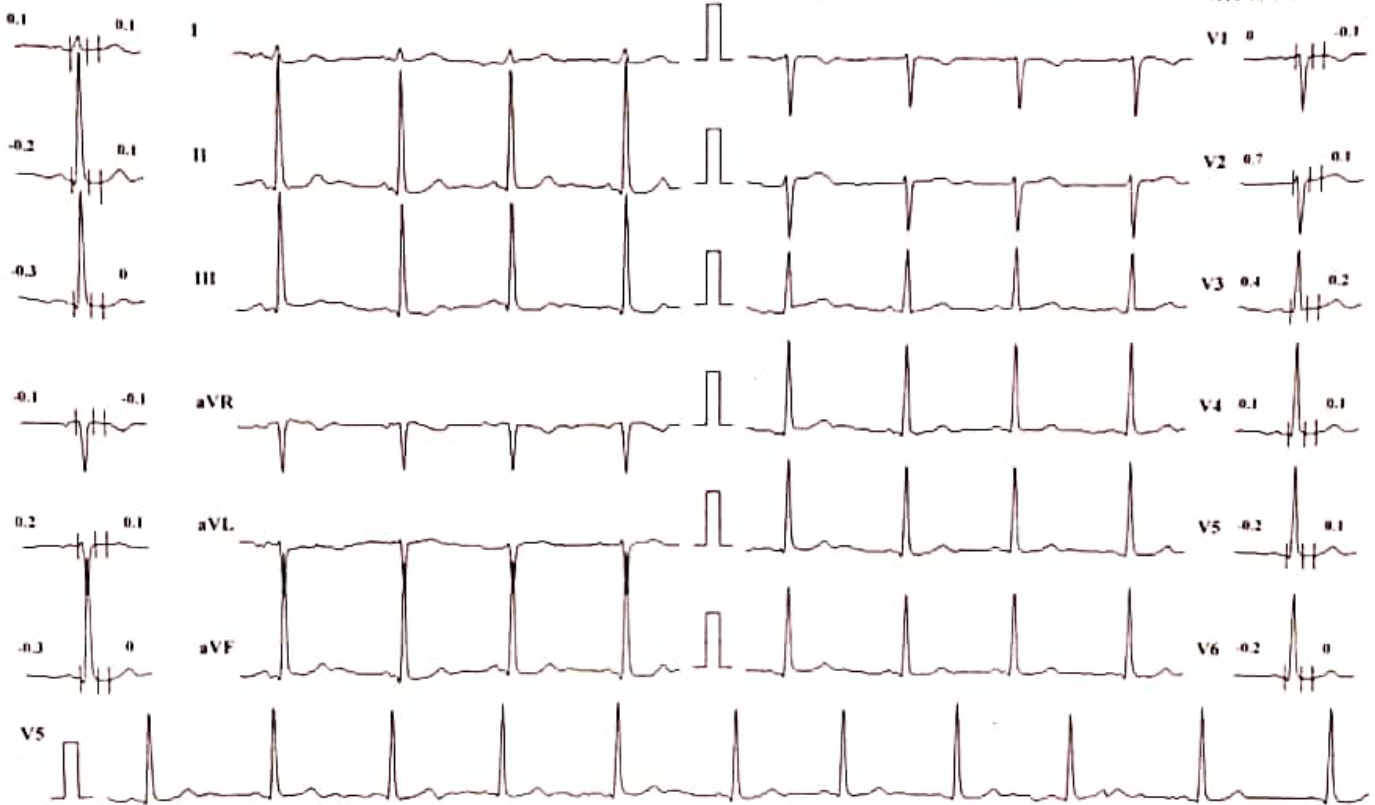

Chart Speed: 25 mm/sec

Amplitude: 10mm/mV

Filter: 35 Hz Mains Filter: ON

ISO = R - 60 ms, L - R = 60 ms, Post J - J + 80 ms

Schiller Cardioit CS-10 Version 3.4

KUSUM HEART CARE CLINIC, KOLHAPUR [+91 8411979955]

SUHANI V BHARDWAJ (34 F)

Bruce Protocol

ID: 477

Date: 26-01-2024

Exec Time: 0:00:00

Stage Time: 00:08

HR: 69 bpm

STLevel(mm) STSlope(mV/s)

Stage: Standing

Speed: 0

Slope: 0%

TIIR: 158 bpm

BP: 120/80 mmHg

STLevel(mm) STSlope(mV/s)

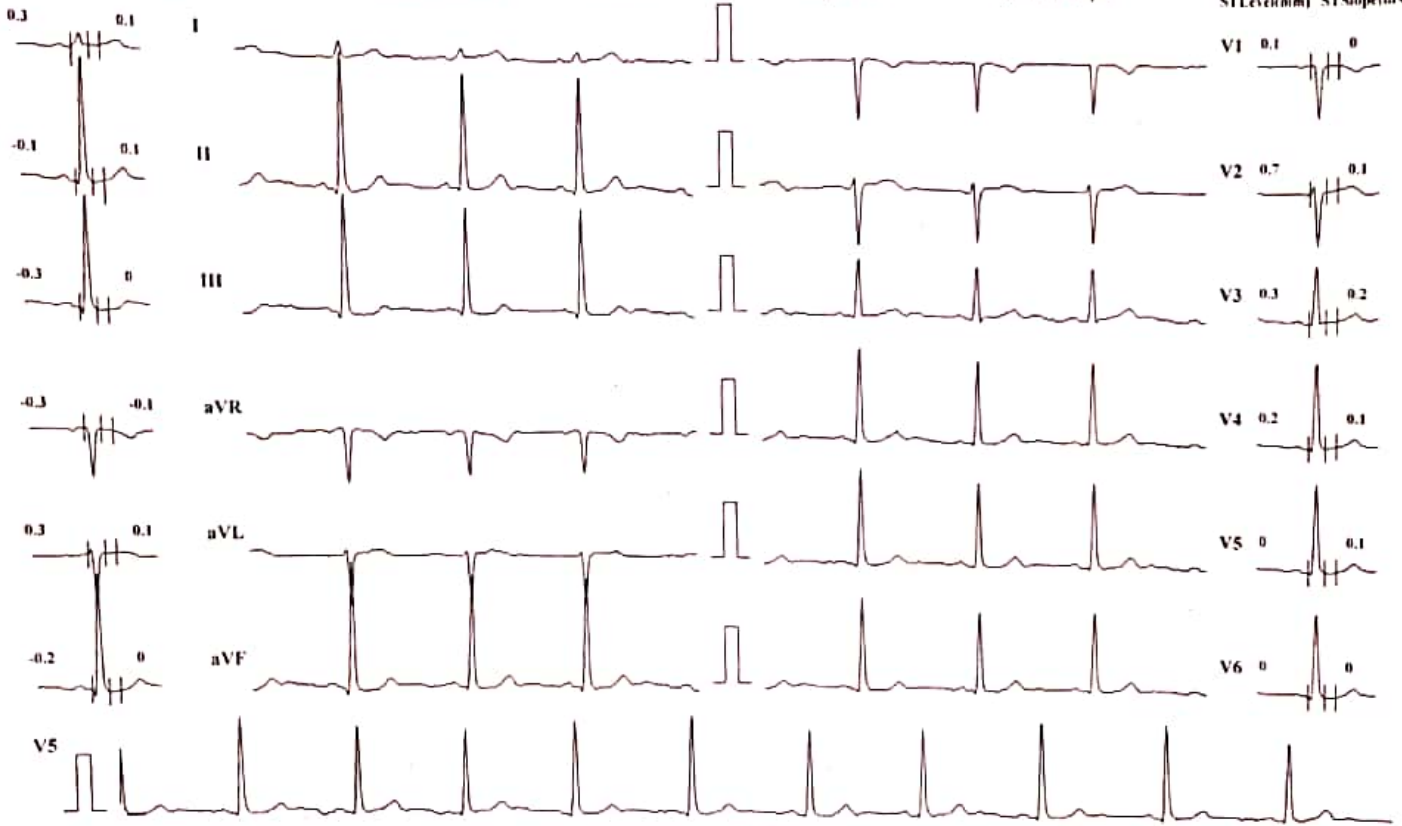

Chart Speed: 25 mm/sec

Amplitude: 10mm/mV

Filter: 35 Hz Mains Filter: ON

ISO = R + 60 ms, J = R + 60 ms, Post J = J + 80 ms

Schiller Cardiovit CS-10 Version 3.4

KUSUM HEART CARE CLINIC, KOLHAPUR [+91 8411979955]

SUHANI V BHARDWAJ (34 F)

Bruce Protocol

ID: 477

Date: 26-01-2024

Exec Time: 0:00:00

Stage Time: 00:07

HR: 66 bpm

STLevel(mm) STSlope(mV/s)

Stage: HyperVentilation

Speed: 0

Slope: 0 %

THR: 158 bpm

BP: 120/80 mmHg

STLevel(mm) STSlope(mV/s)

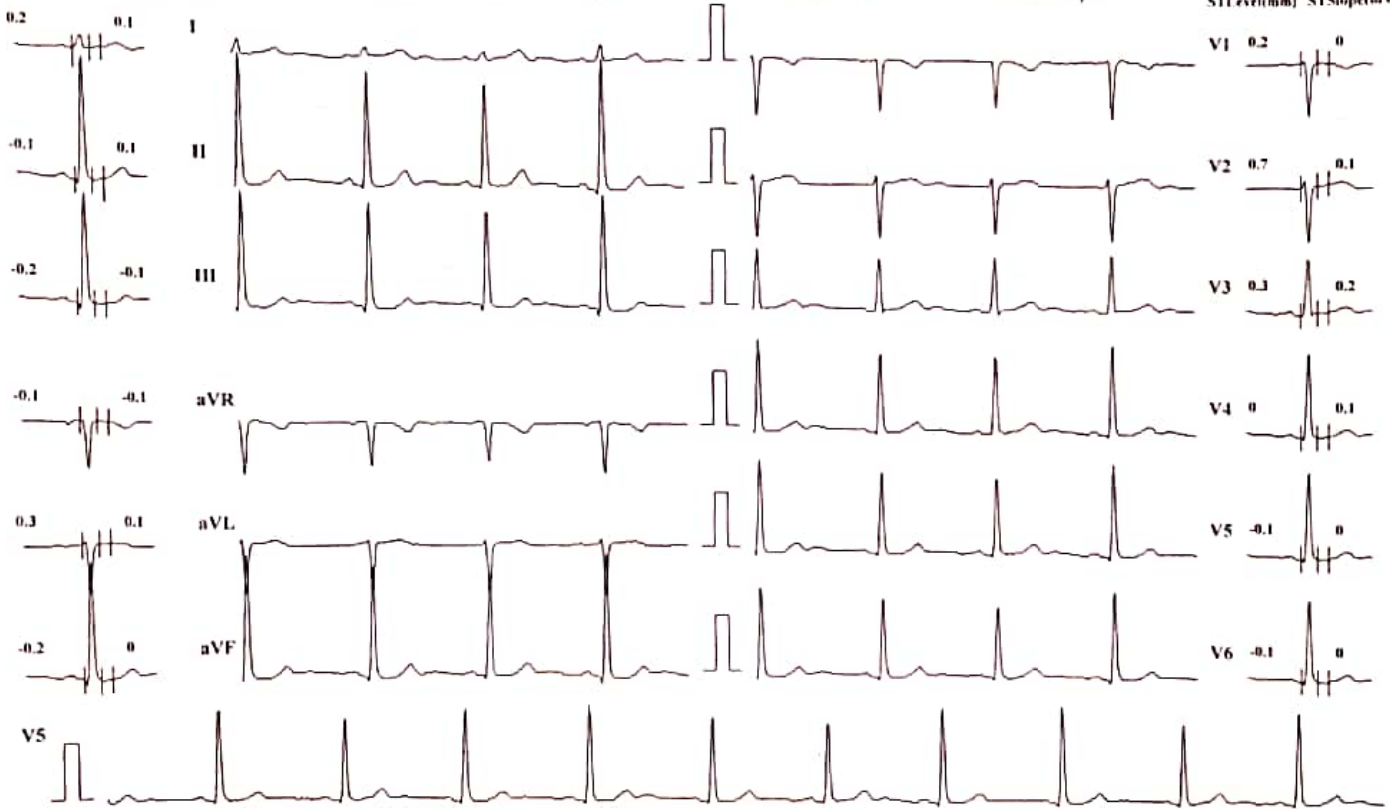

Chart Speed: 25 mm/sec

Amplitude: 10mm/mV

Filter: 35 Hz Mains Filter: ON

ISO = R - 60 ms, I = R + 60 ms, Post J = J + 80 ms

Schiffr Cardiovit CS-10 Version 3.4

KUSUM HEART CARE CLINIC, KOLHAPUR [+91 8411979955]

SUHANI V BHARDWAJ (34 F)

Bruce Protocol

ID: 477

Date: 26-01-2024

Exec Time : 0:03:00

Stage Time: 03:00

HR: 94 bpm

STLevel(mm) STSlope(mV/s)

Stage: 1

Speed: 2.7 kmph

Slope: 10 %

THR: 158 bpm

BP: 120/80 mmHg
STLevel(mm) STSlope(mV/s)

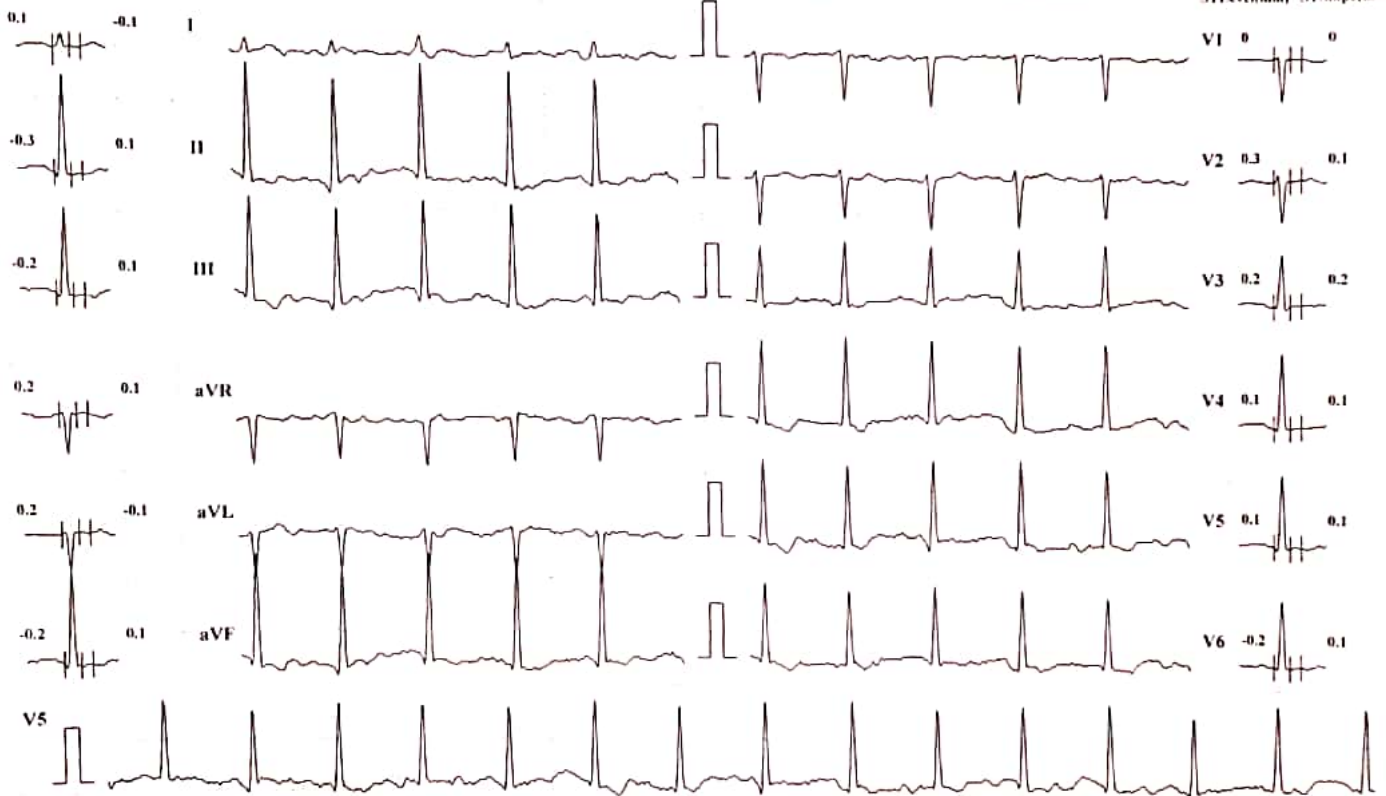

Chart Speed: 25 mm/sec

Amplitude: 10mm/mV

Filter: 35 Hz Mains Filter: ON

ISO = R - 60 ms, J = R + 60 ms, Post J = J + 80 ms

Schiller Cardiovit CS-10 Version 3.4

KUSUM HEART CARE CLINIC, KOLHAPUR [+91 8411979955]

SUHANI V BHARDWAJ (34 F)

Bruce Protocol

ID: 477

Date: 26-01-2024

Exec Time: 0:06:00

Stage Time: 03:00

HR: 110 bpm

STLevel(mm) STSlope(mV/s)

Stage: 2

Speed: 4 kmph

Slope: 12 %

THR: 158 bpm

BP: 120/70 mmHg

STLevel(mm) STSlope(mV/s)

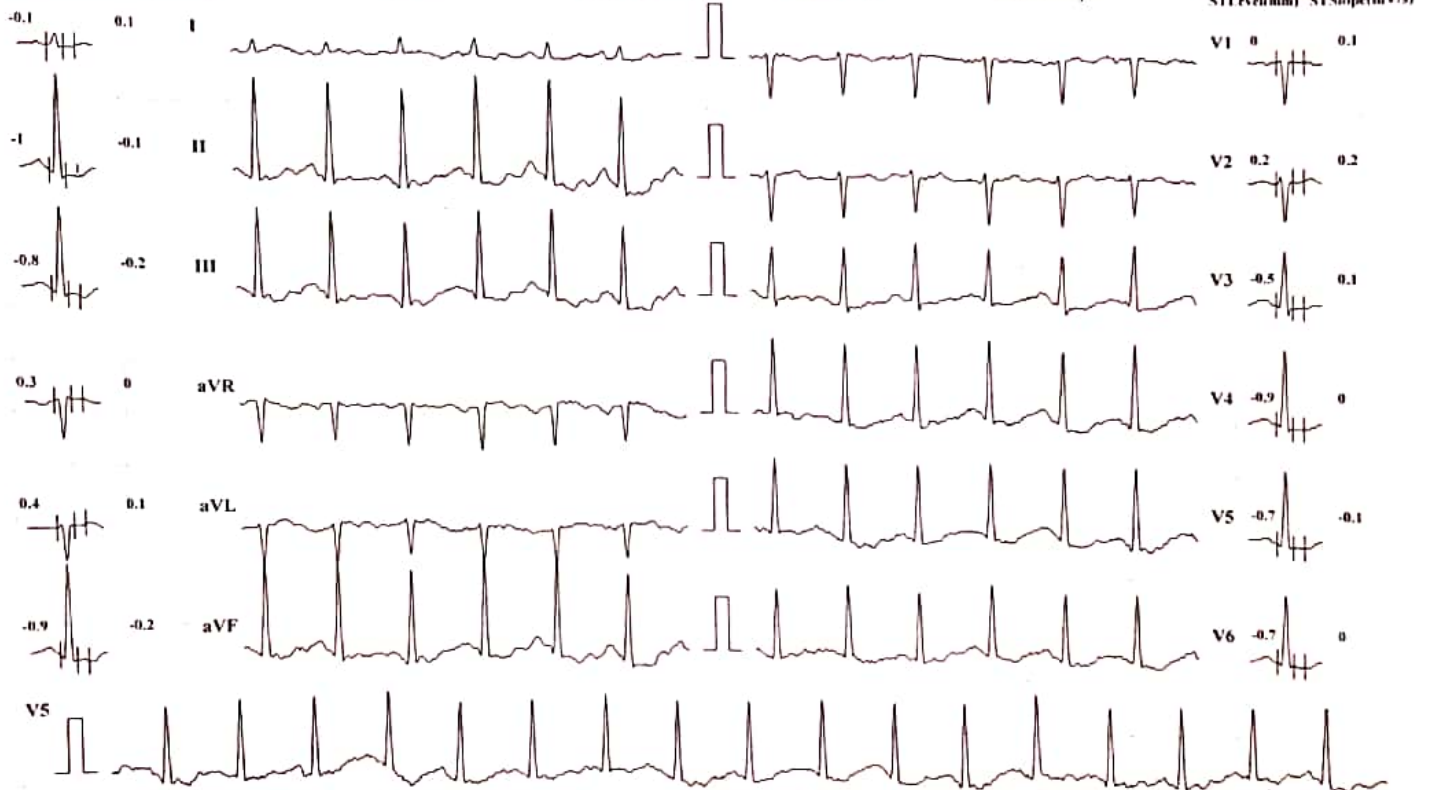

Chart Speed: 25 mm/sec

Amplitude: 10mm/mV

Filter: 35 Hz Mains Filter: ON

ISO = R - 60 ms, J = R + 60 ms, Post J = J + 80 ms

Schiller Cardovit CS-10 Version: 3.4

KUSUM HEART CARE CLINIC, KOLHAPUR [+91 8411979955]

SUHANU V BHARDWAJ (34 F)

Bruce Protocol

ID: 477

Date: 26-01-2024

Exec Time : 0:07:10

Stage Time: 01:10

HR: 122 bpm

STLevel(mm) STSlope(mV/s)

Stage: 3 Peak Exercise

Speed: 5.5 kmph

Slope: 14%

THR: 158 bpm

BP: 120/70 mmHg

STLevel(mm) STSlope(mV/s)

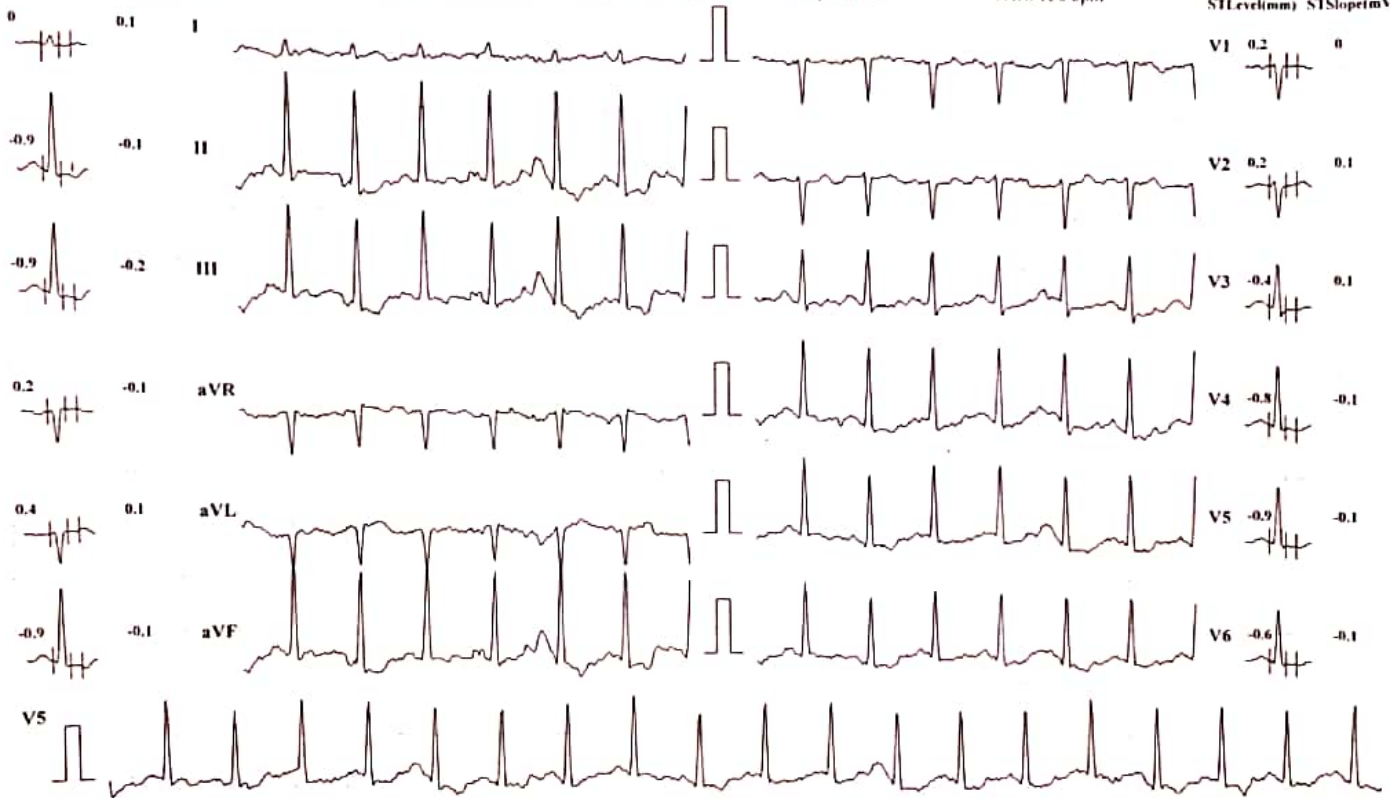

Chart Speed: 25 mm/sec

Amplitude: 10mm/mV

Filter: 35 Hz Mains Filter: ON

ISO = R - 60 ms, J = R + 60 ms, Post J = J - 80 ms

Schiller Cardiovit CS-10 Version 3.4

SUHANI V BHARDWAJ (34 F) KUSUM HEART CARE CLINIC, KOLHAPUR [+91 8411979955]

Bruce Protocol

ID: 477

Date: 26-01-2024

Exec Time: 00:00

Stage Time: 01:00

HR: 82 bpm

Stage: Recovery I

Speed: 0 kmph

Slope: 0%

THR: 158 bpm

BP: 130/70 mmHg

STLevel(mm) STSlope(mV/s)

STLevel(mm) STSlope(mV/s)

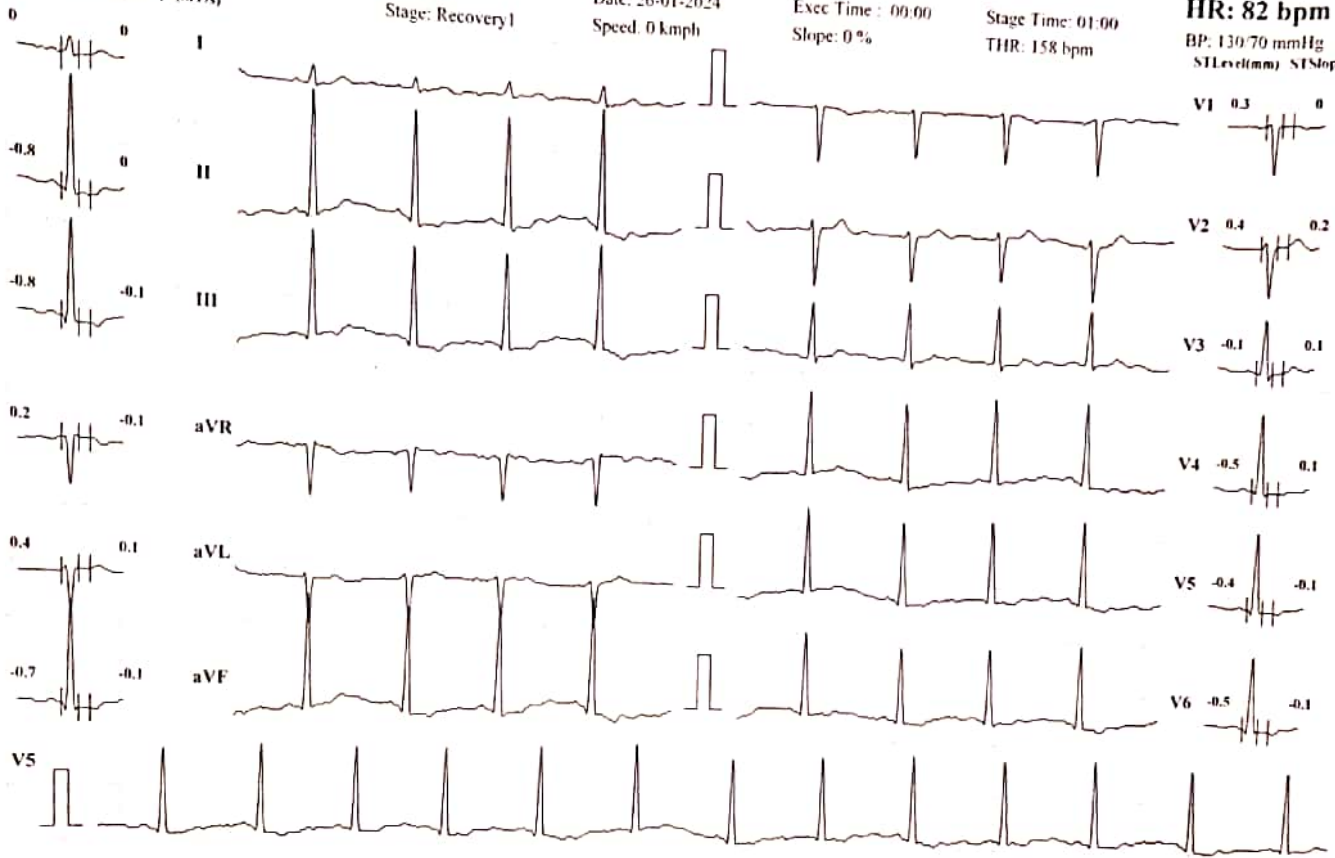

Chart Speed: 25 mm/sec

Amplitude: 10mm/mV

Filter: 35 Hz Mains Filter: ON

ISO = R - 60 ms, J = R + 60 ms, Post J = J + 80 ms

Schiller Cardiovit CS-10 Version 3.4

SUHANI V BIHARDWAJ (34 F)

KUSUM HEART CARE CLINIC, KOLHAPUR [+91 8411979955]

Bruce Protocol
STLevel(mm) STSlope(mV/s)

ID: 477
Stage: Recovery2

Date: 26-01-2024
Speed: 0 kmph

Exec Time: 00:00
Slope: 0%

Stage Time: 01:00
THR: 158 bpm

HR: 74 bpm

BP: 120/60 mmHg
STLevel(mm) STSlope(mV/s)

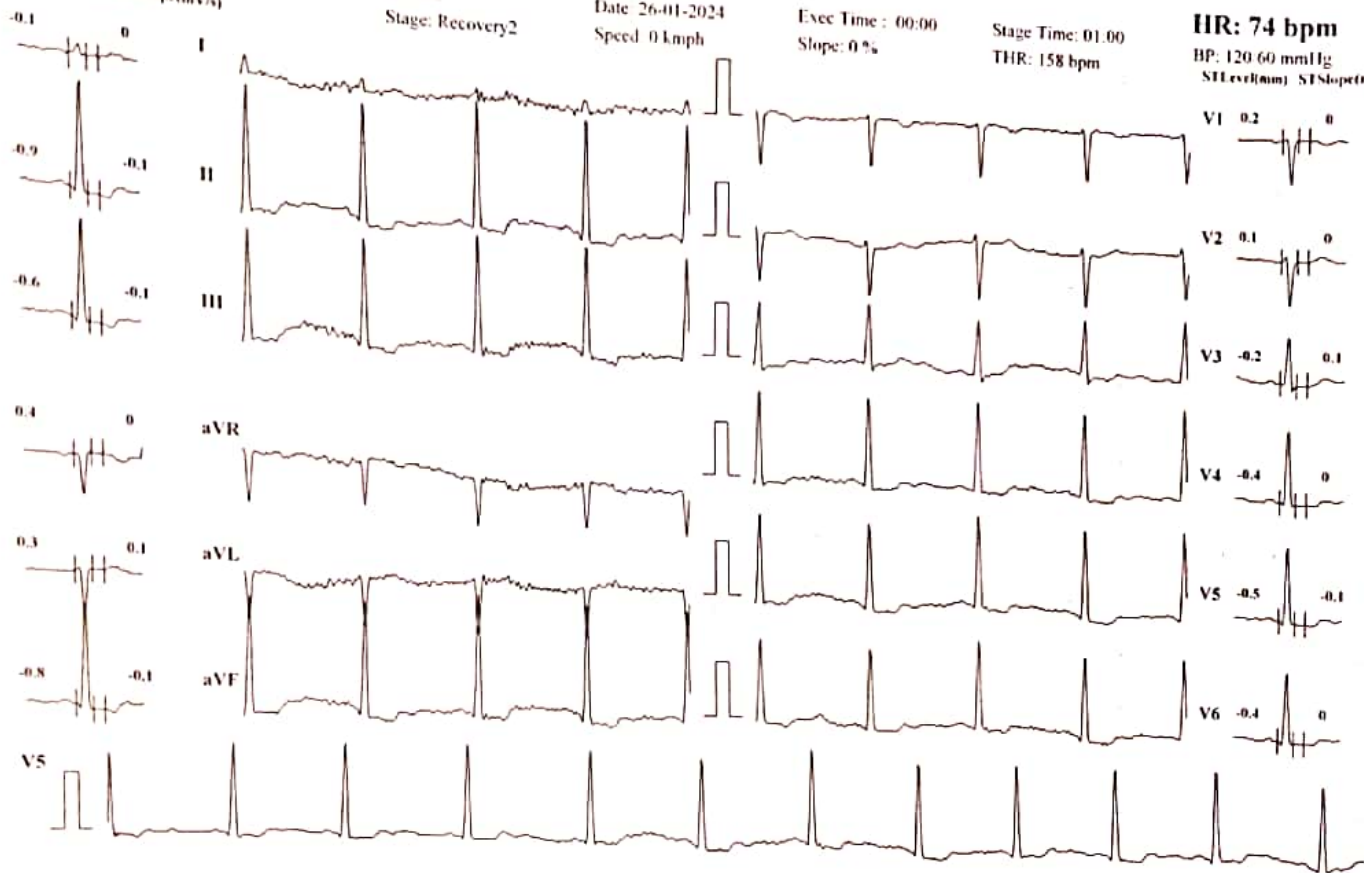

Chart Speed: 25 mm/sec

Amplitude: 10mm/mV

Filter: 35 Hz Mains Filter: ON

ISO - R - 60 ms, J - R + 60 ms, Post J - J + 80 ms

Schiller Cardiofit CS-10 Version 3.4

114



Kolhapur, Maharashtra, India

Rajghat Rd, Mangalwar Peth, C Ward, Kolhapur, Maharashtra 416002, India

Lat 16.692782°

Long 74.224326°

27/01/24 09:08 AM GMT +05:30





SWARA DIGITAL

X- RAY

All Types Of Digital, Portable X-rays And Procedural X-rays

PATEINT NAME : MRS SUHANI BHARDWAJ

AGE/SEX : 34/MALE

REF BY : PARTH LAB

DATE : 27/01/2024

CHEST X-RAY PA

Both lungs fields are normal

Both costophrenic angles appear normal

The tracheal lucency is centrally placed

The mediastinal & diaphragmatic outlines appear normal.

The heart shadow is normal

NORMAL CHEST X-RAY

ADV: Clinical correlated

DR SAKSHAM GUPTA
MBBS, MD Radio diagnosis FMF UK
Consultant Radiologist

Mob. 9890185675

Scanned with ACE Scanner

DATE : 27/01/2024



Name: SUHANI BHARDWAJ

Age/Sex: 34 / Female



Corporate Office : HY PATHO LAB

CB 252, GROUND & FIRST FLOOR NARAINA, NEW DELHI 110028

7718962488

info@hypatholab.in

www.hypatholab.in

Toll Free No. : 18001030287

REPORT

PT Name : SUHANI BHARDWAJ
Ref By : DR. VANDANA POWAR
Reg No : HL1500226537 / MH145
Barcode : Y11289627
INV : THYROID PROFILE -3 (T3 T4 TSH)

Age : 34 Year | Sex : Female
Registered on : 27-01-2024 04:52 PM
Received on : 28-01-2024 10:38 AM
Reported on : 28-01-2024 02:35 PM

SAMPLE COLLECTED AT :



SAMPLE : Serum

THYROID PROFILE -3 (T3 T4 TSH)

TEST DESCRIPTION	RESULT	UNITS	BIOLOGICAL REFERENCE RANGE
TOTAL TRIIODOTHYRONINE (T3) Method: CLIA	1.67	ng/mL	0.80 - 2.00
TOTAL THYROXINE (T4) Method: CLIA	7.76	µg/dl	5.10 - 14.10
THYROID STIMULATING HORMONE (TSH) Method: CLIA	1.25	uIU/ml	0.35 - 5.50

Reference Range

Thyroid hormone status during pregnancy:

Pregnancy	T3	T4	TSH
1st Trimester	0.70-1.80	6-16.5	0.37 - 3.6
2nd & 3rd Trimester	0.80-2.00	6-18.5	0.38 - 4.04

Reference ranges by Age

0-5 days: 0.7-15.2

6 days-2 months: 0.7-11.0

3-11 months: 0.7-8.4

1-5 years: 0.7-6.0

6-10 years: 0.6-4.8

Interpretation

1. Patients having low T3 and T4 levels but high TSH levels suffer from primary hypothyroidism, cretinism, juvenile myxedema or autoimmune disorders.
2. Patients having high T3 and T4 levels but low TSH levels suffer from Grave's disease, toxic adenoma or sub-acute thyroiditis.
3. Patients having either low or normal T3 and T4 levels but low TSH values suffer from iodine deficiency or secondary hypothyroidism.
4. Patients having high T3 and T4 levels but normal TSH levels may suffer from toxic multinodular goiter. This condition is mostly a symptomatic and may cause transient hyperthyroidism but no persistent symptoms.
5. Patients with high or normal T3 and T4 levels and low or normal TSH levels suffer either from T3 toxicosis or T4 toxicosis respectively.
6. In patients with non thyroidal illness abnormal test results are not necessarily indicative of thyroidism but may be due to adaptation to the catabolic state and may revert to normal when the patient recovers.
7. There are many drugs for eg. Glucocorticoids, Dopamine, Lithium, Iodides, Oral radiographic dyes, etc. which may affect the thyroid function tests.
8. Generally when total T3 and total T4 results are indecisive then Free T3 and Free T4 tests are recommended for further confirmation along with TSH levels.

Please correlate with clinical conditions

--End of report--



Dr. PALLAVI SAXENA (MD PATH)
Consultant Pathologist