

Greetings from Apollo!!

Respected Sir/Madam,

Please find corporate HC appointment details scheduled for **03-08-2024** at your **Pulse Radwave Diagnostics Private Limited Center.**

Points to note:-

- Collect photocopy of employee ID proof if health check is through an employer.
- Collect photocopy of personal ID proof if health check is for insurance.
- Collect MER as per package details & that company's format (already shared).
- By 12 noon of appointment date, share Work order number & visit status (Show/No show).
- Upload reports in Adbhutam portal as per specifications given earlier.

Corporate/TPA	Agreement Name	Package name	Package Inclusions	Customer Name
ARCOFEMI HEALTHCARE LIMITED	ARCOFEMI MEDIWHEEL PMC CREDIT PAN INDIA OP AGREEMENT	ARCOFEMI MEDIWHEEL L - PMC PACK D - PAN INDIA - FY2324	Urine Routine (CUE),ALT(SGPT) - Serum / Plasma,Cholesterol - Serum / Plasma,Creatinine - Serum / Plasma,Stool Routine, Blood Grouping And Typing (Abo And Rh),ECG,HEMOGRAM (CBC+ESR), Glucose - Serum / Plasma (Fasting), X-Ray Chest PA, UREA - SERUM / PLASMA, Fitness by General Physician, Opthal by General Physician	Rajesh Sharm

[Handwritten signature]

[Handwritten signature]
DR. TILAK DEDHIA
M.B.B.S.
REG. No. 2011/07/2287

MER- MEDICAL EXAMINATION REPORT

Date of Examination	03/08/2024	
NAME	Mr. Rajesh. Sharma	
AGE	43	Gender Male
HEIGHT(cm)	170	WEIGHT (kg) 76.2 kgs
B.P.	120/80mm/hg	
ECG	Normal	
X Ray	Normal	
Vision Checkup	Normal Colour Vision (R) +1.25 (L) +1.25 Reading glasses	
Present Ailments	NO	
Details of Past ailments (If Any)	NO	
Comments / Advice : She /He is Physically Fit	He is Physically fit	

Tilak

DR. TILAK DEDHIA
 Signature with Stamp of Medical Examiner
 M.B.B.S.
 REG. No. 2011/07/2287

ભારત સરકાર
Government of India

રાજેશ રામ શર્મા
Rajesh R Sharma
જન્મ તારીખ/DOB: 15/05/1981
પુરુષ/ MALE

Issue Date: 01/11/2011

8968 2407 9014
VID : 9121 3299 3087 7759

મારી આધાર, મારી ઓળખ

Tilak

ભારતીય વિશિષ્ટ ઓળખાણ પ્રાધિકરણ
Unique Identification Authority of India

સરનામું :
S/O રવિદાતા શર્મા, 2/701 હિમાલી ટાવર, સન્ન્યુગ અપાર્ટમેન્ટ
નેર શ્યામલ રો, સેટેલાઈટ, અમદાવાદ શહેર,
અમદાવાદ,
ગુજરાત - 380015

Address:
S/O Ravidatta Sharma, 2/701 Himali Tower,
Near Kanyug Appartment, Near Shyamal Row
House, Satellite, Ahmadabad City,
Ahmedabad,
Gujarat - 380015

Download Date: 01/02/2023

8968 2407 9014
VID : 9121 3299 3087 7759

1947 | help@uidai.gov.in | www.uidai.gov.in

Tilak

Tilak
DR. TILAK DEDHIA
M.B.B.S.
REG. No. 2011/07/2287

To,
Appollo

3/8/24

Dear sir

Sub: Regarding Stool Test

It would be difficult to provide stool sample
on the same day of test asked.

Second, As I am residing at Mira Road,
so to provide letter also take time.

Thank you.

Rajesh Sharma



Patient : MR RAJESH SHARMA M/43 Y 3-Aug-24
Ref By : Dr ARCOFEMI HEALTHCARE LTD No : 9

COMPLETE BLOOD COUNT WITH ESR

Test	Value	Normal Range	Units
HAEMOGLOBIN	13.0	13.5 - 18.0	gms/dl
R.B.C. COUNT	4.64	4.50 - 6.50	millions/cumm
PCV	38.8	40.0 - 54.0	%
MCV	83.6	76.0 - 96.0	u3
MCH	28.0	27.0 - 32.0	pg
MCHC	33.5	30.0 - 35.0	%
RDW	14.1	11.5 - 14.5	%
W.B.C. COUNT	4,290	4,000-11,000	cells/cmm
Differential Count :			
Neutrophils	59	45 - 70	%
Lymphocytes	30	20 - 45	%
Eosinophils	04	1 - 6	%
Monocytes	07	1 - 10	%
Basophils	00	0 - 1	%
PLATELET COUNT	210,000	150,000 - 450,000	cells/cmm
PLATELETS ON SMEAR	Adequate		
R.B.C. MORPHOLOGY	Hypochromasia (+)		
W.B.C. MORPHOLOGY	Normal		
E.S.R (Westergren)	24	0 - 20	mm / hr

CBC done on Fully Automated Erba H560 Cell Counter.

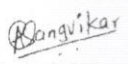
Dr Ashwini Sangvikar
M.D. Pathology

Email ID : diagnosticradwave@gmail.com • +91 8097421555

Phone No.: +91 8097421556 / +91 8097421557 / +91 8097421558 / +91 8097421559

Address : Shop No. 2 & 3, Naya Oriental Co-Op Hus. Society Ltd., Opp. Sahakari Bhandar, LIC Colony, Next to Hotel Majestic NX, Borivali (W), Mumbai - 400 103. Maharashtra.

Patient : MR RAJESH SHARMA	M/43 Y	3-Aug-24
Ref By : Dr ARCOFEMI HEALTHCARE LTD		No : 9

BIOCHEMISTRY

<u>Test</u>	<u>Value</u>	<u>Normal Range</u>	<u>Units</u>
Cholesterol	150	130 - 250	mg/dl
Creatinine	0.7	0.5-1.3	mg/dl
S.G.P.T	22.3	0.0-40.0	IU/L
Urea	25.2	13.0-43.0	mg/dl
BUN	11.8	5.0-23.0	mg/dl



Ashwini Sangvikar

Dr Ashwini Sangvikar

M.D. Pathology

Email ID : diagnosticradwave@gmail.com • +91 8097421555

Phone No.: +91 8097421556 / +91 8097421557 / +91 8097421558 / +91 8097421559

Address : Shop No. 2 & 3, Naya Oriental Co-Op Hus. Society Ltd., Opp. Sahakari Bhandar, LIC Colony, Next to Hotel Majestic NX, Borivali (W), Mumbai - 400 103. Maharashtra.

Patient : MR RAJESH SHARMA

M/43 Y

3-Aug-24

Ref By : Dr ARCOFEMI HEALTHCARE LTD

No : 9

BLOOD GROUP

Test

BLOOD GROUP

Value

"B" Positive.

Method: Slide & Tube Agglutination



Ashwini Sangvikar

Dr Ashwini Sangvikar

M.D. Pathology

Email ID : diagnosticradwave@gmail.com •  +91 8097421555

Phone No.: +91 8097421556 / +91 8097421557 / +91 8097421558 / +91 8097421559

Address : Shop No. 2 & 3, Naya Oriental Co-Op Hus. Society Ltd., Opp. Sahakari Bhandar,
LIC Colony, Next to Hotel Majestic NX, Borivali (W), Mumbai - 400 103. Maharashtra.

Patient : MR RAJESH SHARMA

M/43 Y

3-Aug-24

Ref By : Dr ARCOFEMI HEALTHCARE LTD

No : 9

Urine Routine

<u>Test</u>	<u>Value</u>
<u>Physical Examination:</u>	
Quantity	30 ml
Colour	Pale Yellow
Appearance	Slightly Hazy
Reaction (pH)	Acidic(6.0)
Specific Gravity	1.015

Chemical Examination:

Proteins	Absent
Glucose	Absent
Ketone Bodies	Absent
Occult Blood	Absent
Bile Salts	Absent
Bile Pigments	Absent
Urobilinogen	Normal

Microscopic Examination:

Pus Cells	1 - 2 / hpf
Red Blood Cells	Absent
Epithelial Cells	1 - 2 / hpf
Casts	Absent
Crystals	Absent
Bacteria	Absent
Yeast Cells	Absent
Amorphous Deposits	Absent
Mucus	Absent
Other	----

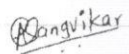

Dr Ashwini Sangvikar
M.D. Pathology

Email ID : diagnosticradwave@gmail.com •  +91 8097421555

Phone No.: +91 8097421556 / +91 8097421557 / +91 8097421558 / +91 8097421559

Address : Shop No. 2 & 3, Naya Oriental Co-Op Hus. Society Ltd., Opp. Sahakari Bhandar, LIC Colony, Next to Hotel Majestic NX, Borivali (W), Mumbai - 400 103. Maharashtra.

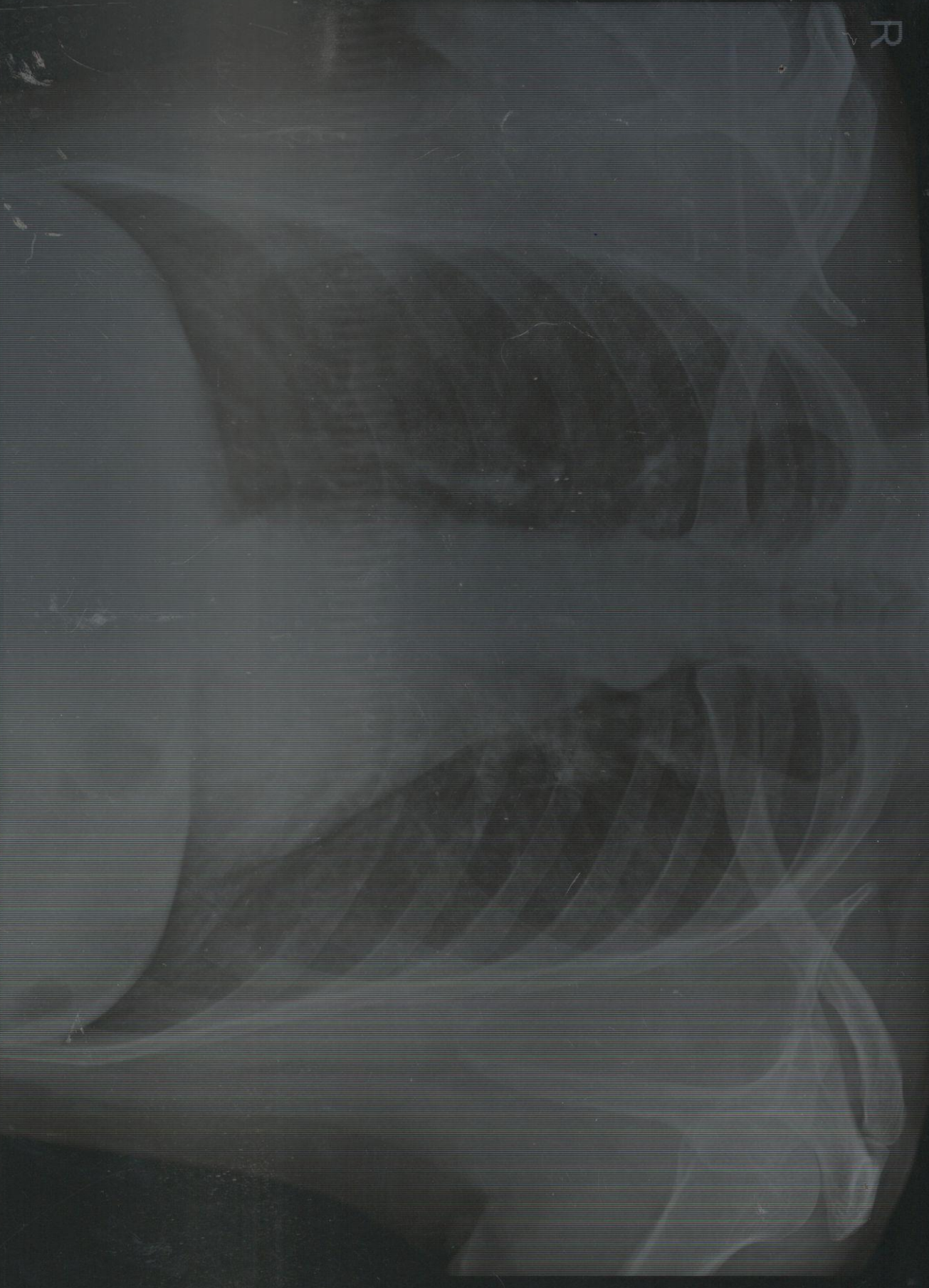
R



03/08/2024 5000 MR. RAJESH SHARMA 43 Y M APOLLO-ARCOFEMI HEALTHCARE LTD CHEST PA

Pulse Diagnostic Centre (Radwawe Diagnostic Pvt. Ltd), Borivali



PATIENT NAME : MR RAJESH SHARMA
AGE/ SEX : 43 YRS / MALE
REF.CLINICIAN : APOLLO-ARCOFEMI HEALTHCARE LTD
DATE : 03/08/2024

X-RAY CHEST (P A VIEW)

- Both lung fields are clear.
- Both CP angle are normal.
- Cardiac and aortic shadows are normal.
- No obvious hilar or mediastinal lesion is seen.
- Bony thorax appears normal. No evidence of fracture seen.

CONCLUSION: X-Ray findings show...

- No significant abnormality of note.

Please correlate clinically.
Thanks for the referral,



Dr. Tilak Manilal Dedhia
M.B.B.S.; M.D; D.N.B. (Radio-diagnosis)
Consultant Radiologist.

12 LEAD ECG REPORT



PULSE RADWAVE
DIAGNOSTIC
UNIT OF RADWAVE DIAGNOSTIC LLP



3/08/24

Name: Mr. Rajesh Sharma 43y/m Apollo - Acrobemi Healthcare Ltd.

- ▶ Pathology ▶ Digital X - ray ▶ Sonography ▶ 3D - 4D Sonography ▶ Color Doppler ▶ ECG
- ▶ 2D Echo ▶ EEG ▶ EMG ▶ NCV ▶ PFT ▶ Mammography ▶ FNAC ▶ USG Guided Procedures
- ▶ X-Ray Special investigations ▶ Holter Monitor ▶ Sleep Study & Others.

Heart Rate: 63 bpm

Prescribed by:

** Analysis Result ** (To be finally confirmed by physician)

Normal Sinus Rhythm
Normal Axis
[Normal ECG]

PR/RR Int.: 150/952 ms
QRS Dur: 100 ms
QT/QTc: 380/389 ms
P-R-T axes: 19 60 38
SV1/RV5/R+S: 0.52/1.19/1.71mV

ID :
Name: RAJESH
Age : 43 years
Sex : Male
H : 0 cm / W : 0 kg

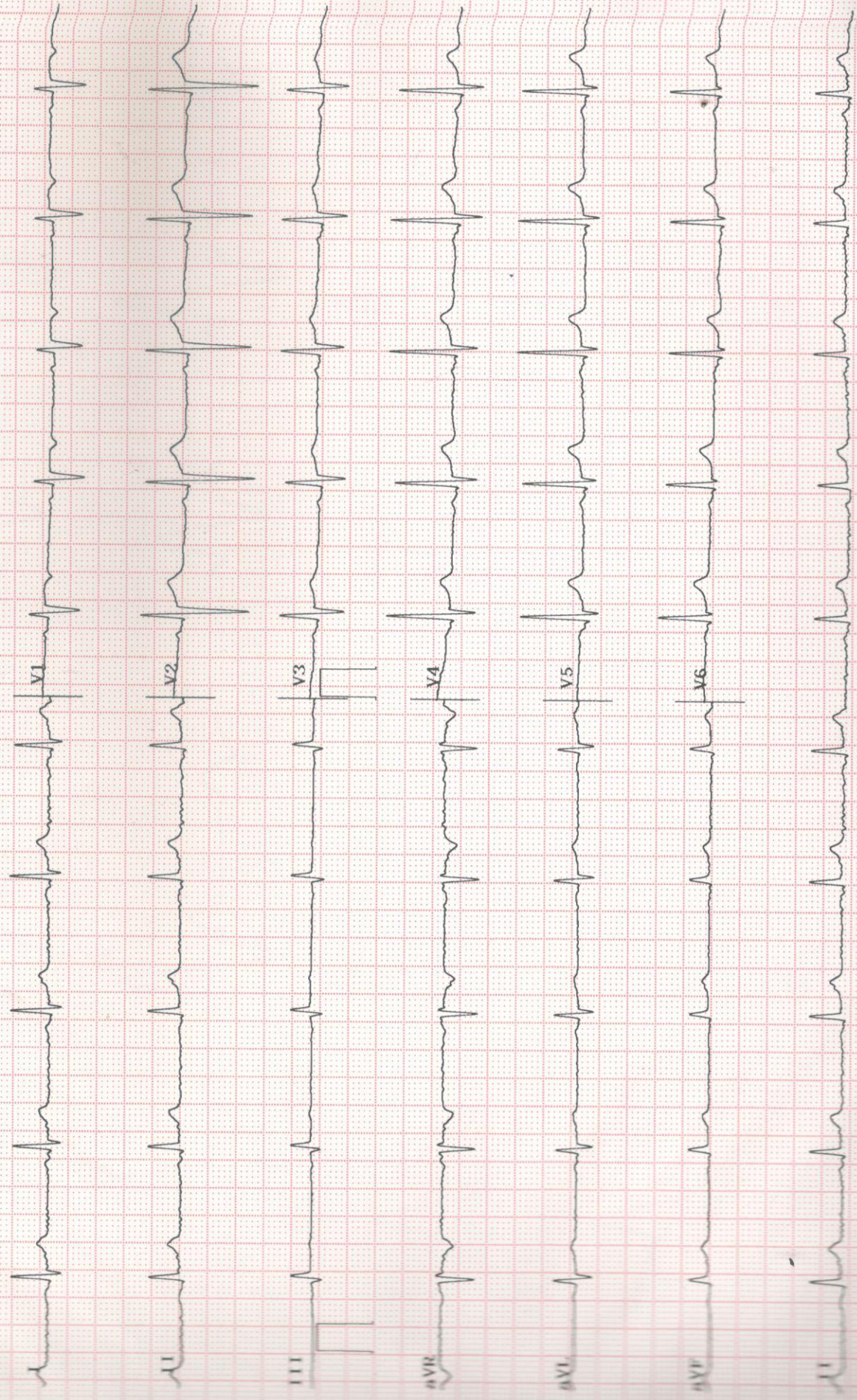

ELECTROCARDIOGRAM

Please Photocopy ECG As Tracings Fades After Some Time

Name: Mr. Rajesh Sharma

Date: 3/8/24 Time: _____ Age / Sex: 43 y / m

Heart Rate: _____

Rhythm: _____

Axis: _____

Voltage: _____

P Wave: _____

PR Interval: _____

Qrs Interval & Complex: _____

ST Segment: _____

T Wave: _____

QT Interval: _____

QTC: _____

Impression: WNL

Signature of Physician _____

FOR _____
DR. PRIYAM BHATJIWALE, M.D.
ECG NO. 00057