



भारत सरकार

Government of India



रेश्माबहेन कुलदिपकुमार पटेल

Reshmabahen Kuldipkumar Patel

जन्म तारीख / DOB : 20/10/1990

स्त्री / FEMALE



6749 8191 5003



6749 8191 5003

मेरा आधार, मेरी पहचान

Issue Date: 15/10/2013



भारतीय विशिष्ट पहचान प्राधिकरण

Unique Identification Authority of India



सरनामुं : C/O कुलदिपकुमार पटेल, उमरा, ता.  
महुवा, उमरा, सुरत, गुजरात, 394248

Address: C/O Kuldipkumar Patel, Umra, Ta.  
Mahuva, Umra, Surat, Gujarat, 394248

Print Date: 03/11/2020

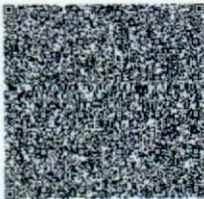

**6749 8191 5003**



1947



help@uidai.gov.in



www.uidai.gov.in



बैंक ऑफ़ बड़ौदा  
Bank of Baroda



नाम

कुलदीप कुमार प्रवीणभाई पटेल

Name

KULDIP KUMAR PRAVINBHAI PATEL

कर्मचारी कूट क्र.

E.C. No.

113034

D-K

जारीकर्ता प्राधिकारी  
Issuing Authority

K.P.

धारक के हस्ताक्षर  
Signature of Holder

To,

The Coordinator,  
Mediwheel (Arcofemi Healthcare Limited)  
Helpline number: 011- 41195959

Dear Sir / Madam,

**Sub: Annual Health Checkup for the employees of Bank of Baroda**

This is to inform you that the following spouse of our employee wishes to avail the facility of Cashless Annual Health Checkup provided by you in terms of our agreement.

PARTICULARS OF HEALTH CHECK UP BENEFICIARY	
NAME	RESHMA PATEL
DATE OF BIRTH	20-10-1990
PROPOSED DATE OF HEALTH CHECKUP FOR EMPLOYEE SPOUSE	29-03-2024
BOOKING REFERENCE NO.	23M113034100101000S
SPOUSE DETAILS	
EMPLOYEE NAME	MR. PATEL KULDIPKUMAR PRAVINBHAI
EMPLOYEE EC NO.	113034
EMPLOYEE DESIGNATION	SINGLE WINDOW OPERATOR A
EMPLOYEE PLACE OF WORK	ANAVAL
EMPLOYEE BIRTHDATE	27-02-1991

This letter of approval / recommendation is valid if submitted along with copy of the Bank of Baroda employee id card. This approval is valid from **16-03-2024** till **31-03-2024**. The list of medical tests to be conducted is provided in the annexure to this letter. Please note that the said health checkup is a **cashless facility** as per our tie up arrangement. We request you to attend to the health checkup requirement of our employee's spouse and accord your top priority and best resources in this regard. The EC Number and the booking reference number as given in the above table shall be mentioned in the invoice, invariably.

We solicit your co-operation in this regard.

Yours faithfully,

Sd/-

**Chief General Manager**  
**HRM Department**  
**Bank of Baroda**

(Note: This is a computer generated letter. No Signature required. For any clarification, please contact Mediwheel (Arcofemi Healthcare Limited))





# YASHFEEN CARDIAC HOSPITAL™

MANAGED BY :- YASHFEEN FOUNDATION

VIRAVAL, NAVSARI. 396 445. PHONE : (H) (02637) 235725

Website : www.yashfeenhospital.in E-mail : info@yashfeenhospital.in

(Regd. No. E / 1390 / Navsari)

(Stationary For Report Only)

## 2D ECHO CARDIOGRAPHY COLOUR DOPPLER REPORT

Patient Name & No	: RESHMABAHEN KULDIPKUMAR PATEL CH230:	Age/Sex	UHID :	: 5122
Doctor	: Mohil Nagad	33/ F	No :	: 7774
Referred By	:		Date :	: 29/03/2024

### M-Mode findings

LVIDd : 41mm  
 LVIDs : 24mm  
 IVSd : 09mm  
 PWd : 09mm  
 EF : 60%  
 Aorta : 22mm  
 LA : 30mm

### 2D Imaging

Aortic Valve : Trileaflet, Normal  
 Mitral Valve : Thin, Pliable, Normal Mobility, Normal function  
 Tricuspid Valve : Normal  
 Pulmonary Valve : Normal

=> : All cardiac chambers are normal sized.  
 => : All cardiac valves are normal.  
 => : No regional wall motion abnormality.  
 => : Normal LV systolic function.  
 => : Normal LV diastolic function.  
 => : IAS/IVS intact.  
 => : No obvious clots/ vegetations/ or effusion.  
 => : IVC Normal size.

### Doppler Findings

=> : No MS/MR, No TS/TR, No AS/AR & No PS/PR  
 Mitral inflow Pattern : E > A  
 Tissue Doppler Findings : E' > A'

Impression : Normal LVEF:60%, No RWMA.

Report Prepared By



Report Checked By  
**DR. MOHIL NAGAD**  
 M.D. Medicine, M.D. Cardiology  
 Senior Consultant - Interventional Cardiology  
 Non-Invasive Cardiology  
 Reg. No. G - 22893  
 YASHFEEN HOSPITAL, NAVSARI

Designed By : Sarita Infotech Pvt. Ltd., Navsari

# YASHFEEN IMAGING & RADIOLOGY DEPARTMENT

MANAGED BY :- YASHFEEN FOUNDATION

VIRAVAL, NAVSARI. 396 445. PHONE : (H) (02637) 235725

Website : [www.yashfeenhospital.in](http://www.yashfeenhospital.in) E-mail : [info@yashfeenhospital.in](mailto:info@yashfeenhospital.in)

Patient's Name:	RESHMABAHEN K. PATEL	Age & Sex:	33Yrs/F
Ref. by Dr.	SELF	Date:	29-03-2024

## X RAY CHEST (PA VIEW)

Both lung fields appear normal.

Both hila appear normal.

Both CP angles appear clear.

Cardiac size appears within normal limit.

Both domes of diaphragm appear normal.

Bony thoracic cage appears normal.

### IMPRESSION:

- Normal X-ray chest (PA view).

Dr. DHARMESH DESAI  
(M.D. Radiology)  
Dr. Dharmesh Desai  
Reg. No. G-45284  
YASHFEEN GROUP OF HOSPITAL



Please contact immediately for any typographical error.

This is only professional opinion, not a final diagnosis. Kindly correlate clinically. Not valid for medicolegal purpose.





# YASHFEEN CARDIAC HOSPITAL™

At. & Po. Viraval, Navsari. 396 445. Phone (H) (02637) 235725

Website : [www.yashfeenhospital.in](http://www.yashfeenhospital.in) E-mail : [info@yashfeenhospital.in](mailto:info@yashfeenhospital.in)  
(For Laboratory Reports Only)



Patient Name : RESHMABAHEN KULDIPKUMAR PATEL Age : 33 Years Sex : F  
Ref By Dr. : - Area : Umra Date : 29/03/2024  
Sample Time : 29/03/2024 09:20 No : 22 Time : 12:55PM

## HAEMOGRAM

Test	Findings	UOM	Normal Range
HAEMOGLOBIN	13.6	gm/dl	M-13.5-17.0 gm/dl F-11.5-15.5 gm/dl
<b>HAEMOGRAM</b>			
RED BLOOD CELL	4.35	10 <sup>6</sup> /μL	3.76-5.70
TOTAL LEUCOCYTE COUNT	6300	cells/cumm	4,000-11,000cells/cumm
<b>Differential Count</b>			
Neutrophil	48	%	40-75 %
Lymphocytes	44	%	20-40 %
Eosinophil	2	%	01-06 %
Monocytes	6	%	02-10 %
Basophils	0	%	00-00 %
PLATELET COUNT	287000	lacs/cumm	1.5-5.5 Lacs/cumm
<b>RBC INDICES</b>			
P.C.V.	<b>38.6</b>	%	Male-40-56%, Female-37-47%
M.C.V.	88.7	cu/microns	76.0-94.0
M.C.H.	<b>31.1</b>	pg	27.0-30.0
M.C.H.C.	35.1	-	30.0-35.0
BLOOD GROUP	"O"	-	-
RH FACTOR	POSITIVE	-	-
E.S.R.(1 hour)	20	mm/hr.	Male-5-10 mm/hr, Female-5-20 mm/hr

### Remarks

Designed By : Sarita Infotech Pvt. Ltd., Navsari

Yashfeen Cardiac Hospital

*[Signature]*  
Signature

*Thanks for Reference*

Technician





# YASHFEEN CARDIAC HOSPITAL™

At. & Po. Viraval, Navsari. 396 445. Phone (H) (02637) 235725

Website : www.yashfeenhospital.in E-mail : info@yashfeenhospital.in

(For Laboratory Reports Only)



Patient Name : RESHMABAHEN KULDIPKUMAR PATEL Age : 33 Years Sex : F  
 Ref By Dr. : - Area : Umra Date : 29/03/2024  
 Sample Time : 29/03/2024 10:42 No : 22 Time : 12:55PM

## HAEMOGLOBIN A1 C ESTIMATION

Test	Findings	UOM	Normal Range
Hb A1C	5.0	%	>8 :Action Suggested, 7-8 :Good Control, <7 :Goal, 6-7 :Near Normal Glycemia, <6 :Non-diabetic Level
<b>Technique</b> METHOD - HPLC		-	
Mean Blood Glucose	97.3	mg/dL	



### Remarks

Designed By : Sarita Infotech Pvt. Ltd., Navsari

Yashfeen Cardiac Hospital

*[Signature]*  
Signature

Technician

*Thanks for Reference*





# YASHFEEN CARDIAC HOSPITAL™

At. & Po. Viraval, Navsari. 396 445. Phone (H) (02637) 235725

Website : www.yashfeenhospital.in E-mail : info@yashfeenhospital.in

(For Laboratory Reports Only)



Patient Name : RESHMABAHEN KULDIPKUMAR PATEL    Age : 33 Years    Sex : F  
 Ref By Dr. : -    Area : Umra    Date : 29/03/2024  
 Sample Time : 29/03/2024 10:42    No : 22    Time : 12:55PM

## LIPID PROFILE TEST REPORT

Test	Findings	UOM	Normal Range
S.CHOLESTEROL	159.5	mg/dL	<200:Desirable, 200-239:Borderline High, >=240:High
HDL CHOLESTEROL	51.2	mg/dL	<40:Low(High Risk), >=60:High(Low Risk)
LDL CHOLESTEROL	<b>128.9</b>	mg/dL	<100.0: Optimal, 100.0-129.0: Nearoptimal/ Aboveoptimal, 130.0-159.0:Borderline High, 160.0-189.0:High, >=190.0:Very High
VLDL CHOLESTEROL	9.0	mg/dL	Upto 40.0 mg/dL
S.TRIGLYCERIDES	44.9	mg/dL	<150.0:Normal, 150.0-199.0:Borderline high, 200.0-499.0:High, >=500.0:Very High
CHOL/ HDL RATIO	3.1	mg/dL	LESS THAN 5.0
LDL/ HDL RATIO	2.5	mg/dL	LESS THAN 5.0
REMARK	-	-	

### Remarks

Designed By : Sarita Infotech Pvt. Ltd., Navsari

Yashfeen Cardiac Hospital

*Signature*  
 Signature  
 Technician

*Thanks for Reference*





# YASHFEEN CARDIAC HOSPITAL™

At. & Po. Viraval, Navsari. 396 445. Phone (H) (02637) 235725

Website : [www.yashfeenhospital.in](http://www.yashfeenhospital.in) E-mail : [info@yashfeenhospital.in](mailto:info@yashfeenhospital.in)  
(For Laboratory Reports Only)



Patient Name : RESHMABAHEN KULDIPKUMAR PATEL Age : 33 Years Sex : F  
Ref By Dr. : - Area : Umra Date : 29/03/2024  
Sample Time : 29/03/2024 10:42 No : 22 Time : 12:55PM

## LIVER FUNCTION TEST REPORT

Test	Findings	UOM	Normal Range
TOTAL BILIRUBIN	0.3	mg/dL	0-1.0 mg/dL
DIRECT BILIRUBIN	0.1	mg/dL	0-0.8 mg/dL
INDIRECT BILIRUBIN	0.2	mg/dL	0-0.2 mg/dL
SGPT	10.0	U/L	Below 40.0 U/L
S.ALKALINE PHOSPHATASE	87.1	U/L	Child-170.0-515.0 U/L, Adults-37.0-147.0 U/L
TOTAL PROTEIN	7.0	g/dl	6.0-8.0 g/dl
ALBUMIN	4.5	g/dl	3.0-5.0 g/dl
GLOBULIN	2.5	g/dl	3.0-3.5 g/dl
A/G	1.8	g/dl	
SGOT	13.0	U/L	Below 40.0 U/L

### Remarks

Designed By : Sarita Infotech Pvt. Ltd., Navsari

Yashfeen Cardiac Hospital

  
signature

*Thanks for Reference*

Technician





# YASHFEEN CARDIAC HOSPITAL™

At. & Po. Viraval, Navsari. 396 445. Phone (H) (02637) 235725

Website : [www.yashfeenhospital.in](http://www.yashfeenhospital.in) E-mail : [info@yashfeenhospital.in](mailto:info@yashfeenhospital.in)  
(For Laboratory Reports Only)

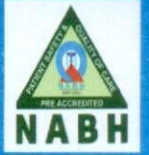

Patient Name : RESHMABAHEN KULDIPKUMAR PATEL Age : 33 Years Sex : F  
Ref By Dr. : - Area : Umra Date : 29/03/2024  
Sample Time : 29/03/2024 10:42 No : 22 Time : 12:56PM

## BLOOD SUGAR TEST REPORT

Test	Findings	UOM	Normal Range
FASTING BLOOD SUGAR	87.5	mg/dL	70-110 mg/dL
FASTING URINE SUGAR	NIL	-	NIL
POSTPANDRIAL BLOOD SUGAR	77.0	mg/dL	70-140 mg/dL
POSTPANDRIAL URINE SUGAR	N.R	-	NIL

Remarks

Designed By : Sarita Infotech Pvt. Ltd., Navsari

Yashfeen Cardiac Hospital

  
Signature  
Technician

*Thanks for Reference*



# YASHFEEN CARDIAC HOSPITAL™

At. & Po. Viraval, Navsari. 396 445. Phone (H) (02637) 235725

Website : [www.yashfeenhospital.in](http://www.yashfeenhospital.in) E-mail : [info@yashfeenhospital.in](mailto:info@yashfeenhospital.in)

(For Laboratory Reports Only)



Patient Name : RESHMABAHEN KULDIPKUMAR PATEL Age : 33 Years Sex : F  
Ref By Dr. : - Area : Umra Date : 29/03/2024  
Sample Time : 29/03/2024 10:42 No : 22 Time : 12:56PM

## RENAL FUNCTION TEST REPORT

Test	Findings	UOM	Normal Range
BLOOD UREA NITROGEN	6.5	mg/dL	4.7-23.0 mg/dL
S.CREATININE	<u>0.5</u>	mg/dL	Male-0.9-1.4 mg/dL, Female-0.8-1.2 mg/dL
S.URIC ACID	4.7	mg/dL	Male:3.5-7.2 mg/dL, Female:2.6-6.0 mg/dL



### Remarks

Designed By : Sarita Infotech Pvt. Ltd., Navsari

Yashfeen Cardiac Hospital

Signature  
Technician

*Thanks for Reference*





# YASHFEEN CARDIAC HOSPITAL™

At. & Po. Viraval, Navsari. 396 445. Phone (H) (02637) 235725

Website : [www.yashfeenhospital.in](http://www.yashfeenhospital.in) E-mail : [info@yashfeenhospital.in](mailto:info@yashfeenhospital.in)  
(For Laboratory Reports Only)



Patient Name : RESHMABAHEN KULDIPKUMAR PATEL Age : 33 Years Sex : F  
Ref By Dr. : - Area : Umra Date : 29/03/2024  
Sample Time : 29/03/2024 10:42 No : 22 Time : 12:56PM

## THYROID FUNCTION TEST REPORT

Test	Findings	UOM	Normal Range
T3 (TRIODOTHYRONINE)	1.14	ng/ml	Newborns:0.73-2.88, 6 Days-3 Months:0.80-2.75, 4-12Months:0.86-2.65, 1-6 Years:0.92-2.48, 7-11 Years:0.93-2.31, 12-20Years:0.91-2.18, Adults:0.80-2.00
T4(THYROXINE)	5.41	µg/dl	Newborns:5.04-18.5, 6 Days-3 Months:5.41-17.0, 4-12 Months:5.67-16.0, 1-6 Years:5.95-14.7, 7-11 Years:5.99-13.8, 12-20 Years:5.91-13.2, Adults:5.10-14.1
TSH	<b>4.64</b>	µIU/ml	Newborns:0.70-15.2, 6 Days-3 Months:0.72-11.0, 4-12 Months:0.73-8.35, 1-6 Years:0.70-5.97, 7-11 Years:0.60-4.84, 12-20 Years:0.51-4.30, Adults:0.27-4.20

**TECHNIQUE**  
ELECTROCHEMILUMINESCEN  
CE

### Remarks

Designed By : Sarita Infotech Pvt. Ltd., Navsari

Yashfeen Cardiac Hospital

  
Signature

Technician

*Thanks for Reference*



# YASHFEEN CARDIAC HOSPITAL™

At. & Po. Viraval, Navsari. 396 445. Phone (H) (02637) 235725

Website : [www.yashfeenhospital.in](http://www.yashfeenhospital.in) E-mail : [info@yashfeenhospital.in](mailto:info@yashfeenhospital.in)

(For Laboratory Reports Only)



Patient Name : RESHMABAHEN KULDIPKUMAR PATEL Age : 33 Years Sex : F  
Ref By Dr. : - Area : Umra Date : 29/03/2024  
Sample Time : 29/03/2024 10:43 No : 22 Time : 12:56PM

## GGT TEST REPORT

Test	Findings	UOM	Normal Range
SERUM GGT	25.0	U/L	10.0-71.0 U/L

Remarks

Designed By : Sarita Infotech Pvt. Ltd., Navsari

Yashfeen Cardiac Hospital

  
Signature

Technician

*Thanks for Reference*





# YASHFEEN CARDIAC HOSPITAL™

At. & Po. Viraval, Navsari. 396 445. Phone (H) (02637) 235725

Website : www.yashfeenhospital.in E-mail : info@yashfeenhospital.in

(For Laboratory Reports Only)



Patient Name : RESHMABAHEN KULDIPKUMAR PATEL Age : 33 Years Sex : F  
 Ref By Dr. : - Area : Umra Date : 29/03/2024  
 Sample Time : 29/03/2024 10:43 No : 22 Time : 12:56PM

## ROUTINE URINE ANALYSIS

Test	Findings	UOM	Normal Range
<b><u>PHYSICAL EXAMINATION</u></b>			
Quantity	-	-	-
Colour	YELLOW	-	-
Appearance	CLEAR	-	-
Reaction	ACIDIC	-	-
Sp. Gravity	1.002	-	-
<b><u>CHEMICAL EXAMINATION</u></b>			
U.Albumin	NIL	-	-
Sugar	NIL	-	-
Acetone	NIL	-	-
Bile Salt	NIL	-	-
Bile Pigment	NIL	-	-
Occult Blood	NIL	-	-
<b><u>MICROSCOPIC EXAMINATION</u></b>			
Pus Cells	1-2	/hpf	
Epithelial cells	<b>2-3</b>	/hpf	
Red cells	ABSENT	/hpf	
Casts	-	/hpf	
Crystals	<b>AMORPHOUS SEEN</b>	/hpf	
Others	-	/hpf	



### Remarks

Designed By : Sarita Infotech Pvt. Ltd., Navsari

Yashfeen Cardiac Hospital

*Amrisha*  
 Signature  
 Technician

*Thanks for Reference*



RESHMABAHEN ,  
ID:  
DOB:  
33 Years , ,  
Female ,Unknown  
Med. :  
Location:  
Referring Physician:  
Notes:

29-03-2024 10:21:00

SINUS RHYTHM  
NORMAL ECG

Vent. Rate: 91 BPM  
PR int: 143 ms  
QRS dur: 77 ms  
QT/QTc: 364/413 ms  
P-R-T axes: 64 54 45  
Avg. RR: 653 ms  
QTcB: 450 ms  
QTcF: 419 ms

UNCONFIRMED REPORT  
Reviewed by:

Signed by:  
Date:

*f. sees*  
**Dr. PIYUSH B. CHAUDHARI**  
M.D. Medicine  
Reg. No. G-21518

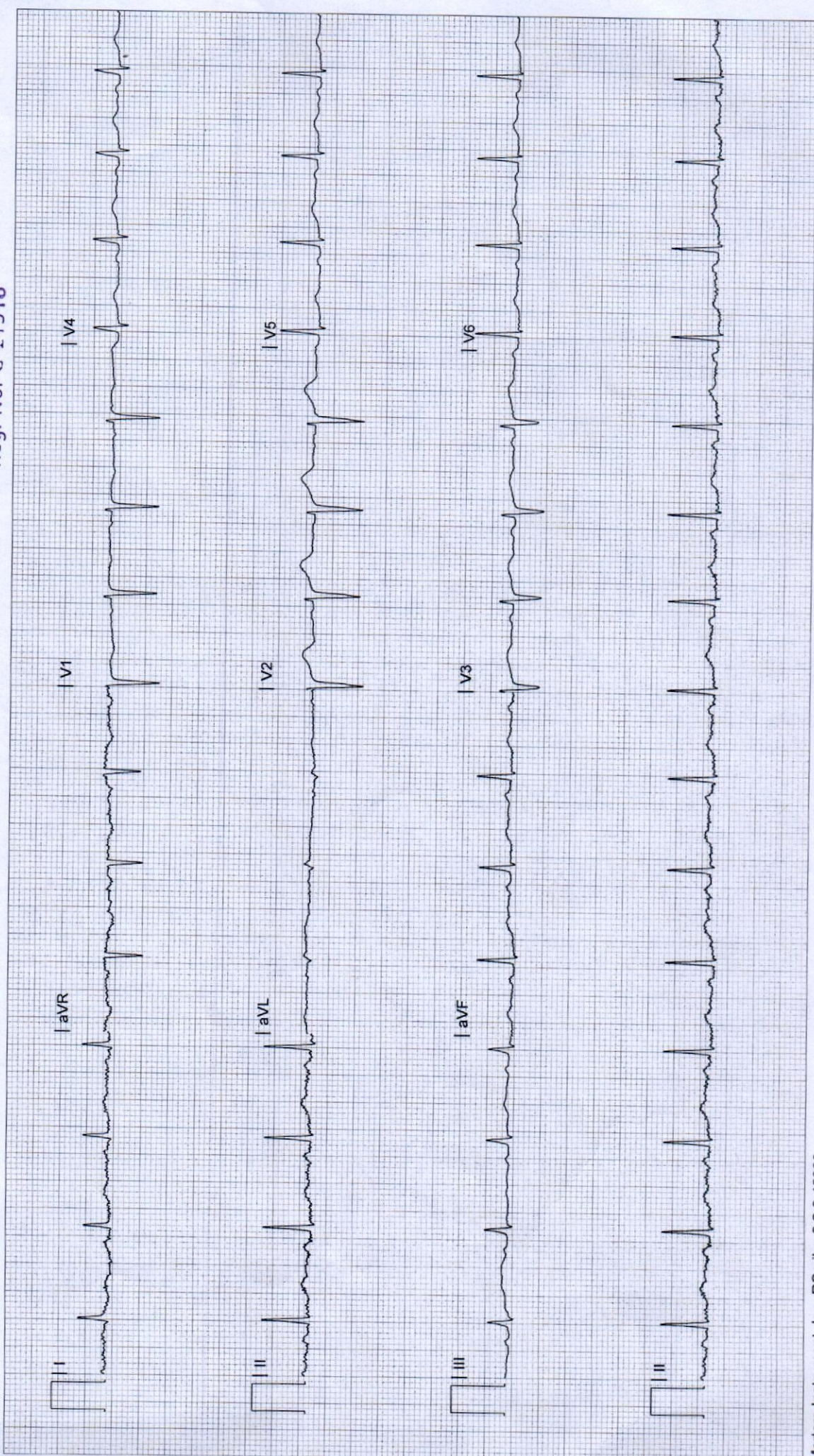



# YASHFEEN IMAGING & RADIOLOGY DEPARTMENT

MANAGED BY :- YASHFEEN FOUNDATION

VIRAVAL, NAVSARI. 396 445. PHONE : (H) (02637) 235725

Website : [www.yashfeenhospital.in](http://www.yashfeenhospital.in) E-mail : [info@yashfeenhospital.in](mailto:info@yashfeenhospital.in)

Name	RESHMABAHEN K. PATEL	Age	33Y/F
Ref by Dr	SELF	Date	29/03/2024

## USG ABDOMEN & PELVIS (SCREENING)(TVS)

**Liver** appears normal in size & shape with normal echopattern.

Approx. 16 x 20 mm size well defined heterogeneously hyper echoic lesion noted in right lobe of liver suggest hemangioma

IHBR appear normal.

PV and CBD appear normal.

**Gall bladder** appears minimally distended & normal in shape & size. No e/o calculus or mass seen. Walls appear normal. Adv: fasting scan.

**Pancreas** appears normal in size and echogenicity. No e/o focal or diffuse lesion.

**Spleen** appears normal in size and shows normal echopattern. No e/o focal lesion.

**Both Kidneys** appear normal in size and echopattern. CM Differentiation is preserved.

No e/o calculus or hydronephrosis on either side.

Perirenal spaces appear normal on either side.

Suprarenal regions appear normal on either side. No e/o mass lesion.

**Bladder** is empty (due to non-compliance of patient). Adv: Follow up USG with normally distended bladder.

**Uterus** appears anteverted, normal in size & shows normal echopattern.

Endometrial cavity is empty. ET- 10 mm. No e/o focal or diffuse mass lesion.

**Both ovaries** appear normal in size & echopattern.

No e/o adnexal mass on either side.

RIF region appears normal.

Free fluid in pouch of Douglas.

### IMPRESSION:

1. Hepatic hemangioma.
2. Free fluid in pouch of Douglas.



Dr. DHARMESH DESAI

(M.D. Radiology)

Reg. No. G - 45284

Dr. Dharmesh Desai  
YASHFEEN GROUP OF HOSPITAL

Please contact immediately for any typographical error.

This is only professional opinion, not a final diagnosis. Kindly correlate clinically. Not valid for medical/legal purposes.



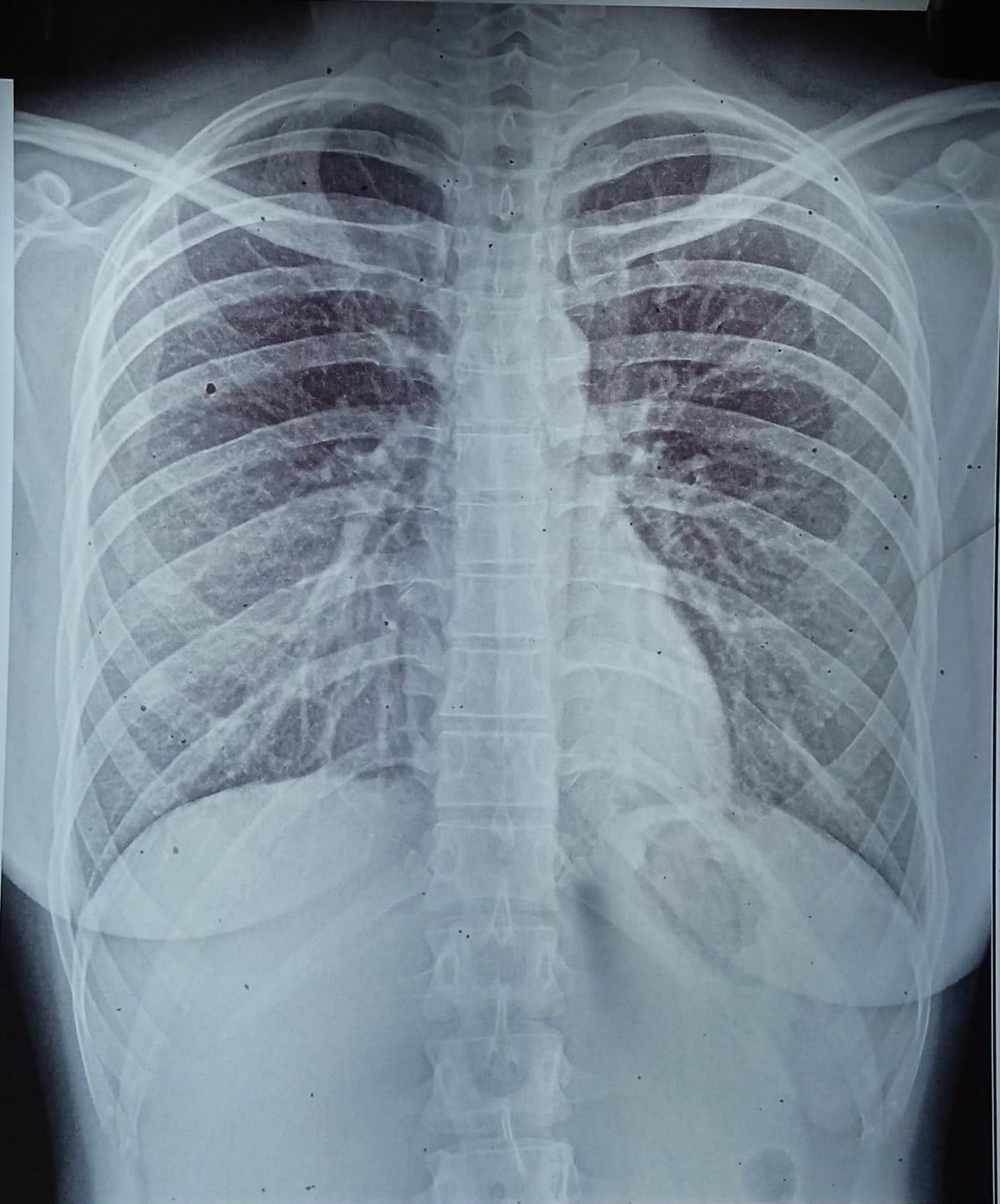

3053082 RESHMABAHEN K PATEL 33/Y 290324788 ChestErect PA 29/03/2024  
YASHFEEN GROUP OF HOSPITALS NAVSARI PH:9924047789





746, Viraval Village, Navsari, Viraval, Gujarat 396445, India

Latitude  
20.9621211°

Longitude  
72.9291273°

Local 01:01:32 PM  
GMT 07:31:32 AM

Altitude 6 meters  
Friday, 29.03.2024