

1st Floor, La View, B. J. Marg, Jacob Circle, Mahalaxmi, Mumbai-400 011.  
Tel. : +91 22 2305 3534 / 36 / 77100 84305  
info@meeshahealth.net | www.meeshahealth.net

**Branch :**

Ground Floor, 12-C, Moti Mahal, C.S. No.1631, Churchgate, Mumbai-400 020.  
Tel. : +91 22 3574 1977 / 93241 87465 / 77100 84304



**Patient Name : MRS.SARITA SURESH KUNDER**  
**Age : 60 YEARS**  
**REF : MEDI WHEEL**

**ID No : 43482**  
**Sex : FEMALE**  
**Date : 29.03.2024**

**2D ECHOCARDIOGRAPHY & COLOR DOPPLER REPORT**

**DIMENSIONS (M MODE)**

LA	24	mm
AO	20	mm
LVID (d)	32	mm
LVID (s)	28	mm
IVS(d)	10	mm
IVS(s)	12	mm
LVPW (d)	10	mm
LVPW(s)	11	mm

**2 D ECHOCARDIOGRAPHY & DOPPLER FINDINGS:**

ALL CARDIAC CHAMBERS ARE NORMAL IN DIMENSIONS

NO RWMA

LVEF = 60 %

GOOD LV SYSTOLIC FUNCTION

NORMAL LV DIASTOLIC FUNCTION

AORTIC VALVE – NORMAL OPENING.NO AR.NO AS.

MITRAL VALVE – NORMAL IN STRUCTURE AND MOBILITY

NO MR /TR

IVC NORMAL IN SIZE AND COLLAPSING WITH RESPIRATION

IAS/IVS INTACT

NO PULMONARY HYPERTENSION

1st Floor, La View, B. J. Marg, Jacob Circle, Mahalaxmi, Mumbai-400 011.  
Tel. : +91 22 2305 3534 / 36 / 77100 84305  
info@meeshahealth.net | www.meeshahealth.net

**Branch :**

Ground Floor, 12-C, Moti Mahal, C.S. No 1631, Churchgate, Mumbai-400 020.  
Tel. : +91 22 3574 1977 / 93241 87465 / 77100 84304



**Patient Name : MRS.SARITA SURESH KUNDER**  
**Age : 60 YEARS**  
**REF : MEDI WHEEL**

**ID No : 43482**  
**Sex : FEMALE**  
**Date : 29.03.2024**

NO CLOTS/ VEGETATIONS/EFFUSION.

**CONCLUSIONS:**

NORMAL STUDY

  
**Dr. YOGESH SHILIMKAR**  
**MBBS, MD (MEDICINE)**  
**DM (CARDIOLOGY)**  
**INTERVENTIONAL CARDIOLOGIST**  
**MMC REG. NO. : 2013040995**

  
**Dr. YOGESH SHILIMKAR**  
**MBBS, MD (MED), DM (CARDIOLOGY)**  
**Consultant Interventional Cardiologist**

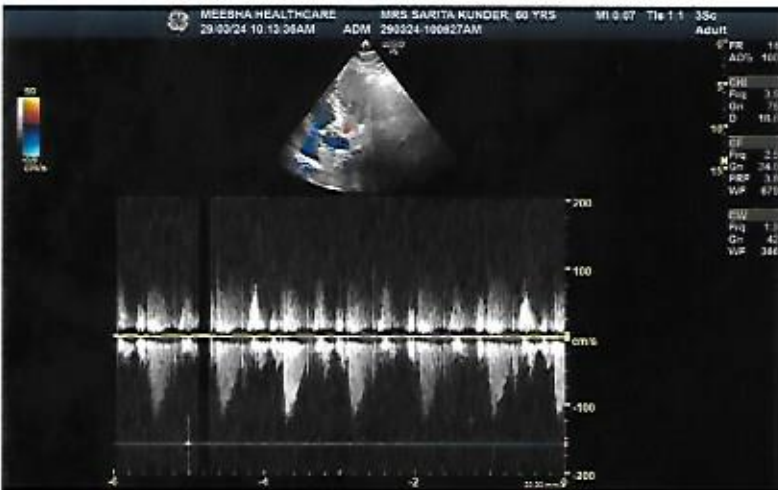
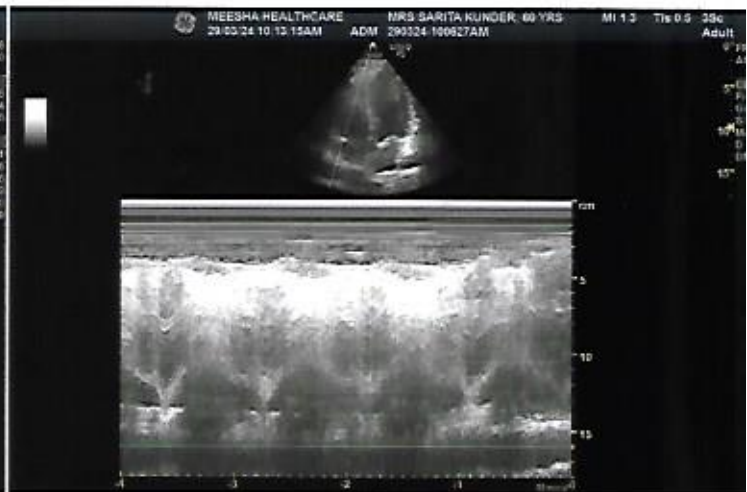
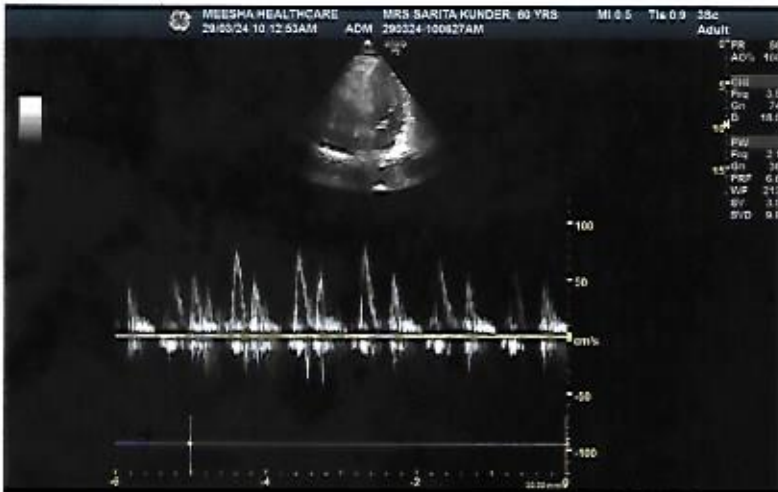

ID: 43482  
 SARITA SURESH KUNDER  
 Female 60 Years  
 159cm 68kg

HR : 67 bpm  
 P : 112 ms  
 PR : 153 ms  
 QRS : 91 ms  
 QT/QTc : 387/409 ms  
 P/QRS/T : 49/57/47 °  
 RV5/SV1 : 1.658/0.813 mV

Diagnosis Information:

Ref-Phys.: MEDIWHEEL  
 Report Confirmed by:

*Meesha*  
*BCCO*

DR (MRS) RAJNESH SINGH  
 MBBS DGO  
 M M C REG. NO 49217  
 Meesha Healthcare & Research Pvt. Ltd

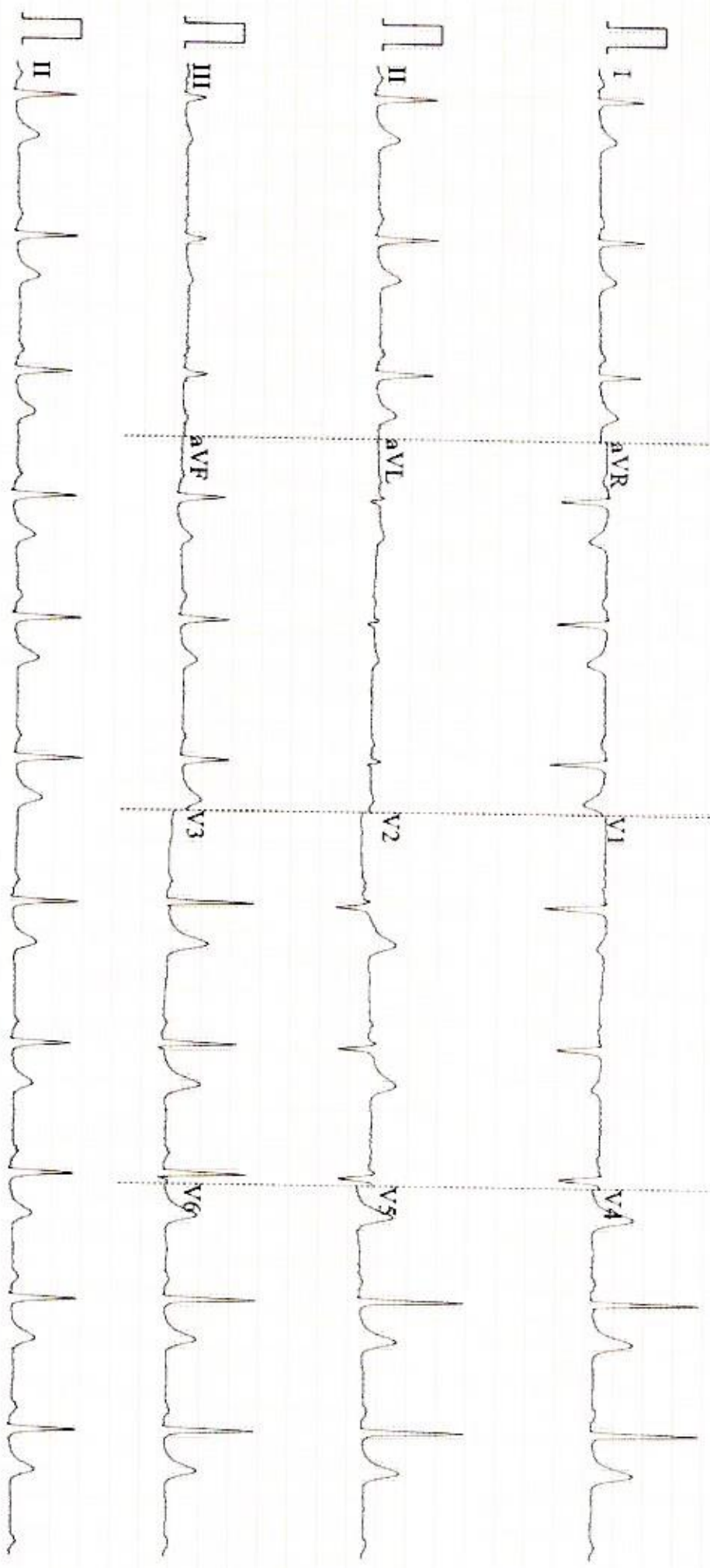

Mediwheel

NAME : Santa Kunda AGE/SEX: 60yr YEARS/  
DATE : 29/03/2024 REFERRED BY: Mediwheel

**PERSONAL HISTORY:**

Sleep	Disturbed / Sound	Acidity	<u>no</u>
Appetite	Good / Reduced / Increased	Exercise	<u>Des. 2</u>
Micturition	Burning / Normal	Diet	<u>Mixed</u>
Bowel Movement	Regular / Irregular / Constipation	Marital Status	<u>Married</u>
Water Intake	<u>2-3 ltr</u>		

**PAST HISTORY:**

Any allergies	<u>no</u>	Coronary Heart Disease	<u>no</u>
Hypertension	<u>Yes</u>	Any Operations/ Surgery	<u>HTO Cataract</u>
Diabetes	<u>no</u>	Treatment/Medication History	<u>no</u>
Tuberculosis	<u>no</u>	Hospitalization	<u>no</u>

**SOCIAL HISTORY:-**

Drinking	<u>no</u>
Smoking	<u>no</u>

**FAMILY HISTORY:**

RELATIONSHIP	ALIVE/NOT ALIVE	IF ALIVE GIVE PRESENT STATE OF HEALTH/ IF NOT ALIVE SPECIFY CAUSE OF DEATH
Father	<u>Not Alive</u>	<u>Expired due to MI.</u>
Mother	<u>Alc</u>	<u>HTO ASTHMA</u>
Sister	<u>Alc</u>	<u>Healthy</u>
Brother	<u>Alc</u>	<u>Healthy</u>
Wife/Husband	<u>Alc</u>	<u>Healthy</u>
Children	<u>0.36</u>	<u>Healthy</u>

**FEMALE PATIENTS** Post menopause 10 yr back  
 Frequency & Regularity of Periods \_\_\_\_\_ Any Children 1  
 Contraception \_\_\_\_\_ Full Term / Pre mature yes  
 Pregnancy / Miscarriage / Termination \_\_\_\_\_

**PHYSICAL EXAMINATION:**

Hydration <u>norm</u>	Joint swelling / Deformity <u>no</u>	Nicotine Stains <u>no</u>
Palms <u>ref</u>	Cyanosis / clubbing <u>no</u>	Pallor <u>no</u>
Osler's nodes _____	Palpation of lymph nodes _____	Icterus <u>no</u>
Palmar erythema _____	Edema _____	
Yellow Skin _____	Pitting _____	
	Non Pitting _____	
	Dependent _____	

**VITAL SIGNS:-**  
 Temperature 96.4 F Basic Measurements  
 Respiratory Rate 22 Height 159 cm  
 Pulse rate / rhythm 80 min Weight 68.2 Kg  
 Blood Pressure 150/90 mmhg BMI 27.0

**ABDOMINAL EXAMINATION:** No Hepatosplenomegaly, No Tenderness.

Inspection	<u>no</u>	Spleen	<u>no</u>
Palpation	<u>no</u>	Other	<u>no</u>
Liver	<u>no</u>	Tenderness	<u>no</u>

**NERVOUS SYSTEM:** All reflexes and cranial nerves are normal. No sensory / motor deficit detected.

Reflexes	<u>no</u>	Sensory Nerve	<u>no</u>
Cranial Nerve	<u>no</u>	Motor System	<u>no</u>
Sensory Nerve	<u>no</u>	Others	<u>no</u>

**MUSCULO SKELETAL SYSTEM:** No evident abnormality detected. All movements are normal.

Extremities	<u>no</u>
Movements	<u>no</u>

**CARDIO VASCULAR SYSTEM:** Heart Sounds Normal. No other abnormality detected.

**HEART SOUNDS:-**

Heart Sound 1	<u>no</u>	Murmur	<u>no</u>
Heart Sound 2	<u>no</u>	Other Findings	<u>no</u>

**RESPIRATORY SYSTEM:** Air entry normal and equal on both sides. No added sounds or other abnormality detected.

Inspection of Thorax	<u>no</u>	Breathing	<u>no</u>
Auscultation	<u>no</u>	Added Sounds	<u>no</u>
Air Entry	<u>no</u>	Other Findings	<u>no</u>

**SUGGESTIONS:**

Nil

**RECOMMENDATION:-**

B12 Inj. + Tab Bplea forte  
~~Tab Neo~~ one daily x 3 months

Dr. Name: \_\_\_\_\_



DR (MRS) RAJNESH SINGH  
MBBS, DGO  
M M C REG. NO 49217  
Meesha Healthcare & Research Pvt. Ltd



MEESHA HEALTHCARE & RESEARCH PVT LTD

La View,1st Floor,B.J. Marg,Jacob Circle,Saat Rasta,Mahalaxmi Mumbai  
Pin - 400011  
Phone No. 2223053536/7710084305  
www.meeshahealth.net  
email: info@meeshahealth.net

LAB REPORT

Printed Date: 2024-03-30 05:47 PM

<b>Patient Id</b> : 43482	<b>Patient Name</b> : Mrs. SARITA SURESH KUNDER	<b>TreatmentId</b> : 20213
<b>Age/Gender</b> : 60Y/Female	<b>Mobile No</b> : 9833936333	<b>Ref. By</b> :
<b>Registered On</b> : 29-03-2024 03:03 PM	<b>Collected On</b> : 29-03-2024 08:35 AM	<b>Reported On</b> : 30-03-2024 05:46 PM
<b>Nationality</b> : Indian	<b>Patient Type</b> : Sponsor	<b>Sponsor Name</b> : MediWheel(Arcofemi Healthcare Pvt. Ltd.)

Profile Name:- PAP SMEAR

Test Name	Test Result
<u>Clinical Details</u>	: Routine Health Check up
<u>Smears Received</u>	: 2 unstained fixed slides
<u>Adequacy</u>	: Cellular and Representative
<u>Cell Type</u>	: Predominantly many Intermediate & parabasal cells along with few basal cells are seen. Occasional intermediate cells show mild nucleomegaly with slight irregular contour. Many neutrophils seen in the background.
<u>Endocervical cells</u>	: Seen
<u>Lactobacilli</u>	: Seen
<u>Pathogenic Organisms</u>	: Not seen
<u>Atypical Cells</u>	: Not seen
<u>Impression</u>	: Atypical squamous cells undermined significance (ASC-US)
<u>comment</u>	: HPV testing if clinically warranted

--End Of Report--

Shradha Mhaskar  
(Technician Name)

Dr Tabassum Shaikh  
MBBS,MD (Pathology)  
Consultant Pathologist



**MEESHA HEALTHCARE & RESEARCH PVT LTD**

La View, 1st Floor, B.J. Marg, Jacob Circle, Saat Rasta, Mahalaxmi Mumbai  
Pin - 400011  
Phone No. 2223053536/7710084305  
www.meeshahealth.net  
email: info@meeshahealth.net

**LAB REPORT**

Printed Date: 2024-03-30 05:47 PM

<b>Patient Id</b>	: 43482	<b>Patient Name</b>	: Mrs. SARITA SURESH KUNDER	<b>TreatmentId</b>	: 20213
<b>Age/Gender</b>	: 60Y/Female	<b>Mobile No</b>	: 9833936333	<b>Ref. By</b>	:
<b>Registered On</b>	: 29-03-2024 03:03 PM	<b>Collected On</b>	: 29-03-2024 08:35 AM	<b>Reported On</b>	: 30-03-2024 04:42 PM
<b>Nationality</b>	: Indian	<b>Patient Type</b>	: Sponsor	<b>Sponsor Name</b>	: MediWheel(Arcofemi Healthcare Pvt. Ltd.)

**PHOSPHORUS**

<b><u>Test Name</u></b>	<b><u>Test Result</u></b>	<b><u>Normal Values</u></b>	<b><u>Unit</u></b>
Serum Phosphorus	3.3	2.5 - 4.5	mg/dl

**Equipment:** ERBA-EM 200 FULLY AUTOMATED CLINICAL CHEMISTRY ANALYSER.

**--End Of Report--**

**Shradha Mhaskar**  
(Technician Name)

**Dr Tabassum Shaikh**  
MBBS, MD (Pathology)  
Consultant Pathologist





MEESHA HEALTHCARE & RESEARCH PVT LTD

La View, 1st Floor, B.J. Marg, Jacob Circle, Saat Rasta, Mahalaxmi Mumbai  
Pin - 400011  
Phone No. 2223053536/7710084305  
www.meeshahealth.net  
email: info@meeshahealth.net

LAB REPORT

Printed Date: 2024-03-30 05:47 PM

<b>Patient Id</b>	: 43482	<b>Patient Name</b>	: Mrs. SARITA SURESH KUNDER	<b>TreatmentId</b>	: 20213
<b>Age/Gender</b>	: 60Y/Female	<b>Mobile No</b>	: 9833936333	<b>Ref. By</b>	:
<b>Registered On</b>	: 29-03-2024 03:03 PM	<b>Collected On</b>	: 29-03-2024 08:35 AM	<b>Reported On</b>	: 30-03-2024 04:42 PM
<b>Nationality</b>	: Indian	<b>Patient Type</b>	: Sponsor	<b>Sponsor Name</b>	: MediWheel(Arcofemi Healthcare Pvt. Ltd.)

**VITAMIN 'D' TOTAL 25-OH (D2+D3)**

<u>Test Name</u>	<u>Test Result</u>	<u>Normal Values</u>	<u>Unit</u>
Vitamin D	26.9	20 - 100	ng/ml

**Interpretation:** INTERPRETATION :

Deficiency :- < 20 ng/ml  
Insufficiency :- 20-29 ng/ml  
Sufficiency :- 30-100 ng/ml  
Toxicity :- > 100 ng/ml

NOTE : The test has been carried out in Fully Automated Immunoassay System VIDAS using ELFA (Enzyme Linked Fluorescence Assay) technology.

**Equipment:** BIOMERIEUX VIDAS

--End Of Report--

Shradha Mhaskar  
(Technician Name)

Dr Tabassum Shaikh  
MBBS,MD (Pathology)  
Consultant Pathologist



MEESHA HEALTHCARE & RESEARCH PVT LTD

La View, 1st Floor, B.J. Marg, Jacob Circle, Saat Rasta, Mahalaxmi Mumbai  
Pin - 400011  
Phone No. 2223053536/7710084305  
www.meeshahealth.net  
email: info@meeshahealth.net

LAB REPORT

Printed Date: 2024-03-30 05:47 PM

<b>Patient Id</b>	: 43482	<b>Patient Name</b>	: Mrs. SARITA SURESH KUNDER	<b>TreatmentId</b>	: 20213
<b>Age/Gender</b>	: 60Y/Female	<b>Mobile No</b>	: 9833936333	<b>Ref. By</b>	:
<b>Registered On</b>	: 29-03-2024 03:03 PM	<b>Collected On</b>	: 29-03-2024 08:35 AM	<b>Reported On</b>	: 30-03-2024 04:42 PM
<b>Nationality</b>	: Indian	<b>Patient Type</b>	: Sponsor	<b>Sponsor Name</b>	: MediWheel(Arcofemi Healthcare Pvt. Ltd.)

ELECTROLYTES SERUM (Na/K/Cl)

<u>Test Name</u>	<u>Test Result</u>	<u>Normal Values</u>	<u>Unit</u>
Serum Sodium	141.0	135 - 145	mmol/L
Serum Potassium	4.9	3.5 - 5.1	mmol/L
Serum Chloride	101.4	98 - 107	mmol/L

**Equipment:** ELECTROLYTE ANALYSER ERBA-EC 90

--End Of Report--

Shraddha Mhaskar  
(Technician Name)

Dr Tabassum Shaikh  
MBBS, MD (Pathology)  
Consultant Pathologist



MEESHA HEALTHCARE & RESEARCH PVT LTD

La View, 1st Floor, B.J. Marg, Jacob Circle, Saat Rasta, Mahalaxmi Mumbai  
Pin - 400011  
Phone No. 2223053536/7710084305  
www.meeshahealth.net  
email: info@meeshahealth.net

LAB REPORT

Printed Date: 2024-03-30 05:47 PM

<b>Patient Id</b>	: 43482	<b>Patient Name</b>	: Mrs. SARITA SURESH KUNDER	<b>TreatmentId</b>	: 20213
<b>Age/Gender</b>	: 60Y/Female	<b>Mobile No</b>	: 9833936333	<b>Ref. By</b>	:
<b>Registered On</b>	: 29-03-2024 03:03 PM	<b>Collected On</b>	: 29-03-2024 08:35 AM	<b>Reported On</b>	: 30-03-2024 04:42 PM
<b>Nationality</b>	: Indian	<b>Patient Type</b>	: Sponsor	<b>Sponsor Name</b>	: MediWheel(Arcofemi Healthcare Pvt. Ltd.)

CALCIUM

<u>Test Name</u>	<u>Test Result</u>	<u>Normal Values</u>	<u>Unit</u>
Serum Calcium	9.2	8.4 - 10.4	mg/dl

**Equipment:** ERBA-EM 200 FULLY AUTOMATED CLINICAL CHEMISTRY ANALYSER.

--End Of Report--

Shradha Mhaskar  
(Technician Name)

Dr Tabassum Shaikh  
MBBS, MD (Pathology)  
Consultant Pathologist



MEESHA HEALTHCARE & RESEARCH PVT LTD

La View, 1st Floor, B.J. Marg, Jacob Circle, Saat Rasta, Mahalaxmi Mumbai  
Pin - 400011  
Phone No. 2223053536/7710084305  
www.meeshahealth.net  
email: info@meeshahealth.net

LAB REPORT

Printed Date: 2024-03-30 05:47 PM

<b>Patient Id</b>	: 43482	<b>Patient Name</b>	: Mrs. SARITA SURESH KUNDER	<b>TreatmentId</b>	: 20213
<b>Age/Gender</b>	: 60Y/Female	<b>Mobile No</b>	: 9833936333	<b>Ref. By</b>	:
<b>Registered On</b>	: 29-03-2024 03:03 PM	<b>Collected On</b>	: 29-03-2024 08:35 AM	<b>Reported On</b>	: 30-03-2024 04:42 PM
<b>Nationality</b>	: Indian	<b>Patient Type</b>	: Sponsor	<b>Sponsor Name</b>	: MediWheel(Arcofemi Healthcare Pvt. Ltd.)

CRP (C-Reactive Protein)

<u>Test Name</u>	<u>Test Result</u>	<u>Normal Values</u>	<u>Unit</u>
C-Reactive Protein	1.04	0 - 6	mg/L

**Interpretation:** -C-Reactive protein (CRP) is protein found in the blood, the levels of which rise in response to inflammation (i.e. C-Reactive protein is an acute-phase protein). It is used to detect inflammation, if there is high suspicion of tissue injury or infection somewhere in the body, but the test can not tell where the inflammation is or what condition is causing it. C-Reactive protein is not diagnostics test of any condition, but it can be used together with signs & symptoms along with other tests to evaluate an individual for an acute or chronic inflammatory condition.

**Equipment:** mispa-i2

--End Of Report--

Shraddha Mhaskar  
(Technician Name)

Dr Tabassum Shaikh  
MBBS,MD (Pathology)  
Consultant Pathologist



**MEESHA HEALTHCARE & RESEARCH PVT LTD**

La View,1st Floor,B.J. Marg,Jacob Circle,Saat Rasta,Mahalaxmi Mumbai  
Pin - 400011  
Phone No. 2223053536/7710084305  
www.meeshahealth.net  
email: info@meeshahealth.net

**LAB REPORT**

Printed Date: 2024-03-30 05:47 PM

<b>Patient Id</b>	: 43482	<b>Patient Name</b>	: Mrs. SARITA SURESH KUNDER	<b>TreatmentId</b>	: 20213
<b>Age/Gender</b>	: 60Y/Female	<b>Mobile No</b>	: 9833936333	<b>Ref. By</b>	:
<b>Registered On</b>	: 29-03-2024 03:03 PM	<b>Collected On</b>	: 29-03-2024 08:35 AM	<b>Reported On</b>	: 30-03-2024 04:42 PM
<b>Nationality</b>	: Indian	<b>Patient Type</b>	: Sponsor	<b>Sponsor Name</b>	: MediWheel(Arcofemi Healthcare Pvt. Ltd.)

**CREATININE**

<u>Test Name</u>	<u>Test Result</u>	<u>Normal Values</u>	<u>Unit</u>
Serum Creatinine	0.69	0.6 - 1.3	mg/dl

**Equipment:** ERBA-EM 200 FULLY AUTOMATED CLINICAL CHEMISTRY ANALYSER.

**--End Of Report--**

**Shradha Mhaskar**  
(Technician Name)

**Dr Tabassum Shaikh**  
MBBS,MD (Pathology)  
Consultant Pathologist



**MEESHA HEALTHCARE & RESEARCH PVT LTD**

La View, 1st Floor, B.J. Marg, Jacob Circle, Saat Rasta, Mahalaxmi Mumbai  
Pin - 400011  
Phone No. 2223053536/7710084305  
www.meeshahealth.net  
email: info@meeshahealth.net

**LAB REPORT**

Printed Date: 2024-03-30 05:47 PM

<b>Patient Id</b>	: 43482	<b>Patient Name</b>	: Mrs. SARITA SURESH KUNDER	<b>TreatmentId</b>	: 20213
<b>Age/Gender</b>	: 60Y/Female	<b>Mobile No</b>	: 9833936333	<b>Ref. By</b>	:
<b>Registered On</b>	: 29-03-2024 03:03 PM	<b>Collected On</b>	: 29-03-2024 08:35 AM	<b>Reported On</b>	: 30-03-2024 04:42 PM
<b>Nationality</b>	: Indian	<b>Patient Type</b>	: Sponsor	<b>Sponsor Name</b>	: MediWheel(Arcofemi Healthcare Pvt. Ltd.)

**ESR (Erythrocyte Sedimentation Rate)**

<u>Test Name</u>	<u>Test Result</u>	<u>Normal Values</u>	<u>Unit</u>
ESR	<u>35 H</u>	0 - 20	mm/hr

--End Of Report--

Shradha Mhaskar  
(Technician Name)

Dr Tabassum Shaikh  
MBBS,MD (Pathology)  
Consultant Pathologist



**MEESHA HEALTHCARE & RESEARCH PVT LTD**

La View,1st Floor,B.J. Marg,Jacob Circle,Saat Rasta,Mahalaxmi Mumbai  
Pin - 400011  
Phone No. 2223053536/7710084305  
www.meeshahealth.net  
email: info@meeshahealth.net

**LAB REPORT**

Printed Date: 2024-03-30 05:47 PM

<b>Patient Id</b>	: 43482	<b>Patient Name</b>	: Mrs. SARITA SURESH KUNDER	<b>TreatmentId</b>	: 20213
<b>Age/Gender</b>	: 60Y/Female	<b>Mobile No</b>	: 9833936333	<b>Ref. By</b>	:
<b>Registered On</b>	: 29-03-2024 03:03 PM	<b>Collected On</b>	: 29-03-2024 08:35 AM	<b>Reported On</b>	: 30-03-2024 04:42 PM
<b>Nationality</b>	: Indian	<b>Patient Type</b>	: Sponsor	<b>Sponsor Name</b>	: MediWheel(Arcofemi Healthcare Pvt. Ltd.)

**BLOOD GROUP AND Rh TYPING**

<u>Test Name</u>	<u>Test Result</u>
Blood Group	O
Rh Factor (D)	Positive

**Interpretation:** -1. Agglutination is a positive result and indicates the presence of A, B or D (Rho) Antigen  
2. No agglutination is a negative result and indicates the absence of A, B or D (Rho) Antigen  
**--End Of Report--**

**Shraddha Mhaskar**  
(Technician Name)

**Dr Tabassum Shaikh**  
MBBS,MD (Pathology)  
Consultant Pathologist



MEESHA HEALTHCARE & RESEARCH PVT LTD

La View, 1st Floor, B.J. Marg, Jacob Circle, Saat Rasta, Mahalaxmi Mumbai  
Pin - 400011  
Phone No. 2223053536/7710084305  
www.meeshahealth.net  
email: info@meeshahealth.net

LAB REPORT

Printed Date: 2024-03-30 05:47 PM

<b>Patient Id</b>	: 43482	<b>Patient Name</b>	: Mrs. SARITA SURESH KUNDER	<b>TreatmentId</b>	: 20213
<b>Age/Gender</b>	: 60Y/Female	<b>Mobile No</b>	: 9833936333	<b>Ref. By</b>	:
<b>Registered On</b>	: 29-03-2024 03:03 PM	<b>Collected On</b>	: 29-03-2024 08:35 AM	<b>Reported On</b>	: 30-03-2024 04:42 PM
<b>Nationality</b>	: Indian	<b>Patient Type</b>	: Sponsor	<b>Sponsor Name</b>	: MediWheel(Arcofemi Healthcare Pvt. Ltd.)

BSF AND PP

<u>Test Name</u>	<u>Test Result</u>	<u>Normal Values</u>	<u>Unit</u>
Blood Sugar (F)	97	70 - 110	mg/dl
Blood Sugar (PP)	94	70 - 140	mg/dl
Urine Sugar (F)	Absent		
Urine Sugar ( PP )	Absent		

**Equipment:** ERBA-EM 200 FULLY AUTOMATED CLINICAL CHEMISTRY ANALYSER.

--End Of Report--

Shraddha Mhaskar  
(Technician Name)

Dr Tabassum Shaikh  
MBBS,MD (Pathology)  
Consultant Pathologist





MEESHA HEALTHCARE & RESEARCH PVT LTD

La View, 1st Floor, B.J. Marg, Jacob Circle, Saat Rasta, Mahalaxmi Mumbai  
Pin - 400011  
Phone No. 2223053536/7710084305  
www.meeshahealth.net  
email: info@meeshahealth.net

LAB REPORT

Printed Date: 2024-03-30 05:47 PM

<b>Patient Id</b> : 43482	<b>Patient Name</b> : Mrs. SARITA SURESH KUNDER	<b>TreatmentId</b> : 20213
<b>Age/Gender</b> : 60Y/Female	<b>Mobile No</b> : 9833936333	<b>Ref. By</b> :
<b>Registered On</b> : 29-03-2024 03:03 PM	<b>Collected On</b> : 29-03-2024 08:35 AM	<b>Reported On</b> : 30-03-2024 04:46 PM
<b>Nationality</b> : Indian	<b>Patient Type</b> : Sponsor	<b>Sponsor Name</b> : MediWheel(Arcofemi Healthcare Pvt. Ltd.)

**HbA1c (GLYCOSYLATED HAEMOGLOBIN)**

<u>Test Name</u>	<u>Test Result</u>	<u>Normal Values</u>	<u>Unit</u>
GLYCOSYLATED HAEMOGLOBIN(HBA1C)	5.9	4.6 - 6.2	%
MEAN PLASMA GLUCOSE	122.63	0 - 154	mg/dl

**Interpretation:** 6.2 - 7.0 %----- Near Normal Glycemia  
7.0 - 8.0 %----- Fair Control  
8.0 - 10.0 %----- Unsatisfactory Control  
Above 10.0 % ----- Poor control

**TRACIBILITY :**  
The method has been certified by the National Glycohaemoglobin Standardization Program

**CLINICAL SIGNIFICANCE :**  
HbA1c is a glycated form of haemoglobin formed by the attachment of glucose residues in the blood to the haemoglobin molecules. The level of HbA1c is proportional to the level of glucose in the blood & has been widely accepted as an indicator of the mean blood glucose concentration in the preceding 6-8 weeks. It is therefore a long term indicator of diabetic control. For routine use HbA1c levels should be monitored every 3-4 months.

**Equipment:** mispa-i2

--End Of Report--

Shradha Mhaskar  
(Technician Name)

Dr Tabassum Shaikh  
MBBS,MD (Pathology)  
Consultant Pathologist

**MEESHA HEALTHCARE & RESEARCH PVT LTD**

La View, 1st Floor, B.J. Marg, Jacob Circle, Saat Rasta, Mahalaxmi Mumbai  
Pin - 400011  
Phone No. 2223053536/7710084305  
www.meeshahealth.net  
email: info@meeshahealth.net

**LAB REPORT**

Printed Date: 2024-03-30 05:47 PM

<b>Patient Id</b> : 43482	<b>Patient Name</b> : Mrs. SARITA SURESH KUNDER	<b>TreatmentId</b> : 20213
<b>Age/Gender</b> : 60Y/Female	<b>Mobile No</b> : 9833936333	<b>Ref. By</b> :
<b>Registered On</b> : 29-03-2024 03:03 PM	<b>Collected On</b> : 29-03-2024 08:35 AM	<b>Reported On</b> : 30-03-2024 04:42 PM
<b>Nationality</b> : Indian	<b>Patient Type</b> : Sponsor	<b>Sponsor Name</b> : MediWheel(Arcofemi Healthcare Pvt. Ltd.)

**T3,T4,TSH (THYROID PROFILE)**

<u>Test Name</u>	<u>Test Result</u>	<u>Normal Values</u>	<u>Unit</u>
SERUM T3 (Tri-Iodothyronine)	109	55 - 205	ng/dl
SERUM T4 (Tetra-Iodothyronine)	7.87	3.5 - 12.5	ug/dl
SERUM TSH (Thyroid Stimulating Hormone)	4.82	0.25 - 5.0	µIU/ml

**Interpretation:** REFERENCE RANGE : a. ADULT :-Euthyroid : 0.25 - 5.0 IU/ml  
Hypothyroid : >7.0 IU/ml  
Hyperthyroid:< 0.15 IU/ml

NOTE : TSH values between 0.15 - 0.25 IU/ml and between 5.0 - 7.0 IU/ml are to be considered as a borderline. Repeat results after 2 weeks.

b. PREGNANCY :- First Trimester : 0.25 - 4.0 IU/ml  
Second Trimester : 0.5 - 4.0 IU/ml  
Third Trimester : 0.4 - 5.0 IU/ml

c. NEWBORN :  
1 - 4 days : 1.0 - 39.0 IU/ml  
1 - 4 weeks : 1.7 - 9.1 IU/ml  
1 - 12 months : 0.8 - 8.2 IU/ml  
1 - 5 years : 0.7 - 5.7 IU/ml

NOTE : This assay is performed as per the standard kit protocol.

**Equipment:** BIOMERIEUX VIDAS

--End Of Report--

Shraddha Mhaskar  
(Technician Name)

Dr Tabassum Shaikh  
MBBS,MD (Pathology)  
Consultant Pathologist



MEESHA HEALTHCARE & RESEARCH PVT LTD

La View, 1st Floor, B.J. Marg, Jacob Circle, Saat Rasta, Mahalaxmi Mumbai  
Pin - 400011  
Phone No. 2223053536/7710084305  
www.meeshahealth.net  
email: info@meeshahealth.net

LAB REPORT

Printed Date: 2024-03-30 05:47 PM

<b>Patient Id</b>	: 43482	<b>Patient Name</b>	: Mrs. SARITA SURESH KUNDER	<b>TreatmentId</b>	: 20213
<b>Age/Gender</b>	: 60Y/Female	<b>Mobile No</b>	: 9833936333	<b>Ref. By</b>	:
<b>Registered On</b>	: 29-03-2024 03:03 PM	<b>Collected On</b>	: 29-03-2024 08:35 AM	<b>Reported On</b>	: 30-03-2024 04:46 PM
<b>Nationality</b>	: Indian	<b>Patient Type</b>	: Sponsor	<b>Sponsor Name</b>	: MediWheel(Arcofemi Healthcare Pvt. Ltd.)

LIPID PROFILE

<u>Test Name</u>	<u>Test Result</u>	<u>Normal Values</u>	<u>Unit</u>
Serum Cholesterol Total	223	140 - 250	mg/dl
Serum HDL Cholesterol	46.2	30 - 70	mg/dl
Serum Triglycerides	128.7	0 - 165	mg/dl
Serum LDL Cholesterol	<b>151.06 H</b>	85 - 130	mg/dl
Serum VLDL Cholesterol	25.74	0 - 40	mg/dl
LDL - HDL Ratio	3.27	0 - 100	ug/dl

**Equipment:** ERBA-EM 200 FULLY AUTOMATED CLINICAL CHEMISTRY ANALYSER.

--End Of Report--

Shraddha Mhaskar  
(Technician Name)

Dr Tabassum Shaikh  
MBBS, MD (Pathology)  
Consultant Pathologist



**MEESHA HEALTHCARE & RESEARCH PVT LTD**

La View, 1st Floor, B.J. Marg, Jacob Circle, Saat Rasta, Mahalaxmi Mumbai  
Pin - 400011  
Phone No. 2223053536/7710084305  
www.meeshahealth.net  
email: info@meeshahealth.net

**LAB REPORT**

Printed Date: 2024-03-30 05:47 PM

<b>Patient Id</b>	: 43482	<b>Patient Name</b>	: Mrs. SARITA SURESH KUNDER	<b>TreatmentId</b>	: 20213
<b>Age/Gender</b>	: 60Y/Female	<b>Mobile No</b>	: 9833936333	<b>Ref. By</b>	:
<b>Registered On</b>	: 29-03-2024 03:03 PM	<b>Collected On</b>	: 29-03-2024 08:35 AM	<b>Reported On</b>	: 30-03-2024 04:42 PM
<b>Nationality</b>	: Indian	<b>Patient Type</b>	: Sponsor	<b>Sponsor Name</b>	: MediWheel(Arcofemi Healthcare Pvt. Ltd.)

**URIC ACID SERUM**

<u>Test Name</u>	<u>Test Result</u>	<u>Normal Values</u>	<u>Unit</u>
Serum Uric Acid	4.8	2.5 - 6.8	mg/dl

**Equipment:** ERBA-EM 200 FULLY AUTOMATED CLINICAL CHEMISTRY ANALYSER.

**--End Of Report--**

**Shradha Mhaskar**  
(Technician Name)

**Dr Tabassum Shaikh**  
MBBS,MD (Pathology)  
Consultant Pathologist



MEESHA HEALTHCARE & RESEARCH PVT LTD

La View, 1st Floor, B.J. Marg, Jacob Circle, Saat Rasta, Mahalaxmi Mumbai  
Pin - 400011  
Phone No. 2223053536/7710084305  
www.meeshahealth.net  
email: info@meeshahealth.net

LAB REPORT

Printed Date: 2024-03-30 05:47 PM

<b>Patient Id</b>	: 43482	<b>Patient Name</b>	: Mrs. SARITA SURESH KUNDER	<b>TreatmentId</b>	: 20213
<b>Age/Gender</b>	: 60Y/Female	<b>Mobile No</b>	: 9833936333	<b>Ref. By</b>	:
<b>Registered On</b>	: 29-03-2024 03:03 PM	<b>Collected On</b>	: 29-03-2024 08:35 AM	<b>Reported On</b>	: 30-03-2024 04:42 PM
<b>Nationality</b>	: Indian	<b>Patient Type</b>	: Sponsor	<b>Sponsor Name</b>	: MediWheel(Arcofemi Healthcare Pvt. Ltd.)

BUN

<u>Test Name</u>	<u>Test Result</u>	<u>Normal Values</u>	<u>Unit</u>
Serum BUN	10	0 - 20	mg/dl

**Equipment:** ERBA-EM 200 FULLY AUTOMATED CLINICAL CHEMISTRY ANALYSER.

--End Of Report--

Shradha Mhaskar  
(Technician Name)

Dr Tabassum Shaikh  
MBBS, MD (Pathology)  
Consultant Pathologist



LAB REPORT

Printed Date: 2024-03-30 05:47 PM

<b>Patient Id</b>	: 43482	<b>Patient Name</b>	: Mrs. SARITA SURESH KUNDER	<b>TreatmentId</b>	: 20213
<b>Age/Gender</b>	: 60Y/Female	<b>Mobile No</b>	: 9833936333	<b>Ref. By</b>	:
<b>Registered On</b>	: 29-03-2024 03:03 PM	<b>Collected On</b>	: 29-03-2024 08:35 AM	<b>Reported On</b>	: 30-03-2024 04:46 PM
<b>Nationality</b>	: Indian	<b>Patient Type</b>	: Sponsor	<b>Sponsor Name</b>	: MediWheel(Arcofemi Healthcare Pvt. Ltd.)

**CBC (COMPLETE BLOOD COUNT)**

<u>Test Name</u>	<u>Test Result</u>	<u>Normal Values</u>	<u>Unit</u>
Haemoglobin	12.6	12 - 15	g/dl
R.B.C. Count	4.68	3.8 - 4.8	mill/cumm
Hematocrit(PCV)	38.4	36 - 46	%
M.C.V.	<b>82.05 L</b>	83 - 101	fl
M.C.H.	<b>26.92 L</b>	27 - 32	pg
M.C.H.C.	32.81	31 - 35	g/dl
RDW-CV	13.9	11.5 - 14	%
RDW-SD	43.1		
Platelet Count	276000	150000 - 400000	/cumm
Platelet On Smear	Adequate		
TOTAL WHITE BLOOD CELLS	5800	4000 - 10500	/cumm
Neutrophils	41	40 - 70	%
Band cells	00	0 - 10	%
Eosinophils	06	1 - 6	%
Lymphocytes	<b>50 H</b>	20 - 40	%
Monocytes	03	2 - 10	%
Basophils	00	0 - 02	%
R.B.C. Morphology	Normocytic Normochromic		
W.B.C Morphology	<b>Lymphocytosis Reactive Lymphocytes are seen</b>		
Parasite	-		
Comment	-		

**Equipment:** CELL COUNTER ERBA H 360

--End Of Report--

Shradha Mhaskar  
(Technician Name)

Dr Tabassum Shaikh  
MBBS,MD (Pathology)  
Consultant Pathologist



**MEESHA HEALTHCARE & RESEARCH PVT LTD**

La View, 1st Floor, B.J. Marg, Jacob Circle, Saat Rasta, Mahalaxmi Mumbai  
Pin - 400011  
Phone No. 2223053536/7710084305  
www.meeshahealth.net  
email: info@meeshahealth.net

**LAB REPORT**

Printed Date: 2024-03-30 05:47 PM

<b>Patient Id</b> : 43482	<b>Patient Name</b> : Mrs. SARITA SURESH KUNDER	<b>TreatmentId</b> : 20213
<b>Age/Gender</b> : 60Y/Female	<b>Mobile No</b> : 9833936333	<b>Ref. By</b> :
<b>Registered On</b> : 29-03-2024 03:03 PM	<b>Collected On</b> : 29-03-2024 08:35 AM	<b>Reported On</b> : 30-03-2024 04:46 PM
<b>Nationality</b> : Indian	<b>Patient Type</b> : Sponsor	<b>Sponsor Name</b> : MediWheel(Arcofemi Healthcare Pvt. Ltd.)

**BUN /CREATININE RATIO**

<u>Test Name</u>	<u>Test Result</u>	<u>Normal Values</u>	<u>Unit</u>
Serum BUN	10	0 - 20	mg/dl
Serum Creatinine	0.69	0.6 - 1.3	mg/dl
BUN / Creat Ratio	<b>14.49 L</b>	30 - 40	/cumm

**Equipment:** ERBA-EM 200 FULLY AUTOMATED CLINICAL CHEMISTRY ANALYSER.

**--End Of Report--**

**Shraddha Mhaskar**  
(Technician Name)

**Dr Tabassum Shaikh**  
MBBS,MD (Pathology)  
Consultant Pathologist

**MEESHA HEALTHCARE & RESEARCH PVT LTD**

La View, 1st Floor, B.J. Marg, Jacob Circle, Saat Rasta, Mahalaxmi Mumbai  
Pin - 400011  
Phone No. 2223053536/7710084305  
www.meeshahealth.net  
email: info@meeshahealth.net

**LAB REPORT**

Printed Date: 2024-03-30 05:47 PM

<b>Patient Id</b>	: 43482	<b>Patient Name</b>	: Mrs. SARITA SURESH KUNDER	<b>TreatmentId</b>	: 20213
<b>Age/Gender</b>	: 60Y/Female	<b>Mobile No</b>	: 9833936333	<b>Ref. By</b>	:
<b>Registered On</b>	: 29-03-2024 03:03 PM	<b>Collected On</b>	: 29-03-2024 08:35 AM	<b>Reported On</b>	: 30-03-2024 04:42 PM
<b>Nationality</b>	: Indian	<b>Patient Type</b>	: Sponsor	<b>Sponsor Name</b>	: MediWheel(Arcofemi Healthcare Pvt. Ltd.)

**LFT - LIVER FUNCTION TEST**

<b><u>Test Name</u></b>	<b><u>Test Result</u></b>	<b><u>Normal Values</u></b>	<b><u>Unit</u></b>
Serum Bilirubin Total	0.80	0.1 - 1.2	mg/dl
Serum Bilirubin Direct	0.27	0 - 0.5	mg/dl
Serum Bilirubin Indirect	0.53	0 - 0.9	mg/dl
Serum SGOT (AST)	13	0 - 40	IU/L
Serum SGPT (ALT)	15	0 - 40	IU/L
Serum Alkaline Phosphatase	85	40 - 111	IU/L
Serum GGT	29	11 - 50	U/L
Serum Total Proteins	6.4	6.4 - 8.3	g/dl
Serum Albumin	3.9	3.5 - 5.2	g/dl
Serum Globulin	2.50	1.6 - 3.5	g/dl
A/G Ratio	1.56	0 - 100	micro IU/mL

**Equipment:** ERBA-EM 200 FULLY AUTOMATED CLINICAL CHEMISTRY ANALYSER.**--End Of Report--****Shradha Mhaskar**  
(Technician Name)**Dr Tabassum Shaikh**  
MBBS, MD (Pathology)  
Consultant Pathologist





MEESHA HEALTHCARE & RESEARCH PVT LTD

La View, 1st Floor, B.J. Marg, Jacob Circle, Saat Rasta, Mahalaxmi Mumbai  
Pin - 400011  
Phone No. 2223053536/7710084305  
www.meeshahealth.net  
email: info@meeshahealth.net

LAB REPORT

Printed Date: 2024-03-30 05:47 PM

<b>Patient Id</b> : 43482	<b>Patient Name</b> : Mrs. SARITA SURESH KUNDER	<b>TreatmentId</b> : 20213
<b>Age/Gender</b> : 60Y/Female	<b>Mobile No</b> : 9833936333	<b>Ref. By</b> :
<b>Registered On</b> : 29-03-2024 03:03 PM	<b>Collected On</b> : 29-03-2024 08:35 AM	<b>Reported On</b> : 30-03-2024 04:42 PM
<b>Nationality</b> : Indian	<b>Patient Type</b> : Sponsor	<b>Sponsor Name</b> : MediWheel(Arcofemi Healthcare Pvt. Ltd.)

**URINE ROUTINE**

<u>Test Name</u>	<u>Test Result</u>
<b>PHYSICAL EXAMINATION</b>	
Quantity	40 ml
Appearance	Clear
Colour	Pale Yellow
Specific Gravity	1.010
Blood	Absent
<b>CHEMICAL EXAMINATION</b>	
Reaction (pH)	Acidic 6.0
Albumin	Absent
Glucose	Absent
Ketone Bodies	Absent
Bile Pigment	Absent
Urobilinogen	Normal
Occult blood	Absent
<b>MICROSCOPIC EXAMINATION</b>	
Epithelial Cells	4-5/hpf
Pus Cells	0-1/hpf
Red Blood Cells	0-1/hpf
Yeast cell	Absent
Casts	Absent
Crystals	Absent
Amorphous Deposit	Absent
Bacteria	Absent

--End Of Report--

Shradha Mhaskar  
(Technician Name)

Dr Tabassum Shaikh  
MBBS,MD (Pathology)  
Consultant Pathologist

Name	MRS SARITA KUNDER				
Age/Sex	060Y/F	Patient ID	043482	Referred By	MEDIWHEEL
Study Date	2024-03-29 09:37		Report Date	2024-03-29 11:17	

### **RADIOGRAPH OF THE CHEST PA VIEW**

#### **FINDINGS:**

Both the lung fields are clear.

Both the costophrenic angles are clear.

Hilar shadows appear normal.

Cardiothoracic ratio is within normal limits.

Hemidiaphragms are normal in position and contour.

Trachea is in the midline.

Bony thorax under view is unremarkable.

#### **IMPRESSION:**

**Radiograph chest does not reveal any significant abnormality.**



Dr Anil Kumar Shukla  
MBBS, MD (Radiology)

R



**SARITA KUNDER Female**

CHEST PA

29-Mar-24 9:37:54 AM

043482

60 year(s)

9833936333

MEDIMHEEL

**MEESHA HEALTHCARE & RESEARCH PVT LTD**

YOUR PARTNER IN HEALTH



**Branch :**

Ground Floor, 12-C, Moti Mahal, C.S. No.1631, Churchgate, Mumbai-400 020.  
 Tel. : +91 22 3574 1977 / 93241 87465 / 77100 84304

**NAME:** - *Sarete*  
**DATE:** - *29/3/24*  
**REFERRED BY:** - *Mediwheel*

**REF No.:** - *43482*  
**AGE/SEX:** - *60y/f*

**EYE CHECKUP**

**HISTORY OF EYE RELATED COMPLAINTS:** *H/o BE Dr for near + distance*  
**HISTORY OF SYSTEMIC ILLNESS :** *using myopia glass*

EXAMINATION		RIGHT	LEFT
Distance vision	Without correction	<i>6/60</i>	<i>6/60key</i>
	With correction	<i>6/6</i>	<i>6/6</i>
Near Vision	Without correction	<i>N8</i>	<i>N8</i>
	With correction	<i>N6</i>	<i>N6</i>
ANTERIOR SEGMENT		<i>clear</i>	<i>clear</i>
LENS		<i>(BE) early lenticular changes</i>	
POSTERIOR SEGMENT		<i>WMC</i>	<i>WMC</i>
ROPLAS		<i>MAD</i>	<i>MAD</i>
TENSION		<i>10mf</i>	<i>10mf</i>
COLOR VISION		<i>MAD</i>	<i>MAD</i>
DAIGNOSIS		<i>(BE) Refractive error c Presbyopia</i>	

**ADVICE :**

*(BE) Glasses*  
*(BE) Systemic separation of 2 x 2/d x 1 month*

	RIGHT				LEFT			
	SPH	CYL	AXIS	Vn	SPH	CYL	AXIS	Vn
DISTANCE	<i>-1.0</i>	<i>-0.25</i>	<i>120</i>	<i>6/6</i>	<i>-3.50</i>	<i>-0.50</i>	<i>125</i>	<i>6/60</i>
NEAR	<i>+1.5</i>	<i>-0.25</i>	<i>120</i>	<i>N6</i>	<i>-1.0</i>	<i>-0.5</i>	<i>125</i>	<i>N6</i>

*(-1.0)*

**CONCLUSION:**

**Dr. SMITA DIXIT**  
 DOMS, FCPS,  
 CONSULTANT OPHTHALMOLOGIST,  
 Reg. No. 2000 / 05 / 2092.

**DR. SMITA DIXIT**  
**DOMS.FC PS (OPHTHALMOLOGY)**

**Branch :**

Ground Floor, 12-C, Moti Mahal, C.S. No.1631, Churchgate, Mumbai-400 020.  
 Tel. : +91 22 3574 1977 / 93241 87465 / 77100 84304

**KUNDER, SARITA**

**ID: 2903 Age: 60**

Gender **Female** Height **159 cm**  
 Ethnicity **Asian** Weight **68 kg** BMI **26.9**

**FVL (ex/in)**

**Your FEV1 / Predicted: 59 %**

Test Date: 29 Mar 24 10:44:33 AM Predicted: ERS (ECCS/EGKS), 1993 \* 0.92

Parameter	Pred	Pre Best			Post Best			%Chg
		LLN	Trial 2	%Pred	Trial 2	%Pred	%Chg	
FVC [L]	2.39	1.73	1.53*	64	1.71*	72	12	
FEV1 [L]	2.00	1.43	1.19*	59	1.36*	68	14	
FEV1/FVC [%]	77.6	66.8	77.6	100	79.4	102	2	
FEF25-75 [L/s]	2.87	1.47	1.03*	36	1.22*	42	18	
PEF [L/s]	5.83	4.35	3.22*	55	4.05*	69	26	
FET [s]	-	-	6.8	-	6.5	-	-4	
FIVC [L]	2.39	1.73	1.02*	43	1.56*	65	53	
PIF [L/s]	-	-	3.29	-	3.59	-	9	

\* Indicates value outside normal range or significant post change.

Session Quality	Pre	A (FEV1 Var=0.03L (2.9%), FVC Var=0.02L (1.1%))
	Post	A (FEV1 Var=0.05L (4.0%), FVC Var=0.01L (0.6%))
System Interpretation	Pre	Restriction probable; further examination recommended
	Post	Restriction probable; further examination recommended

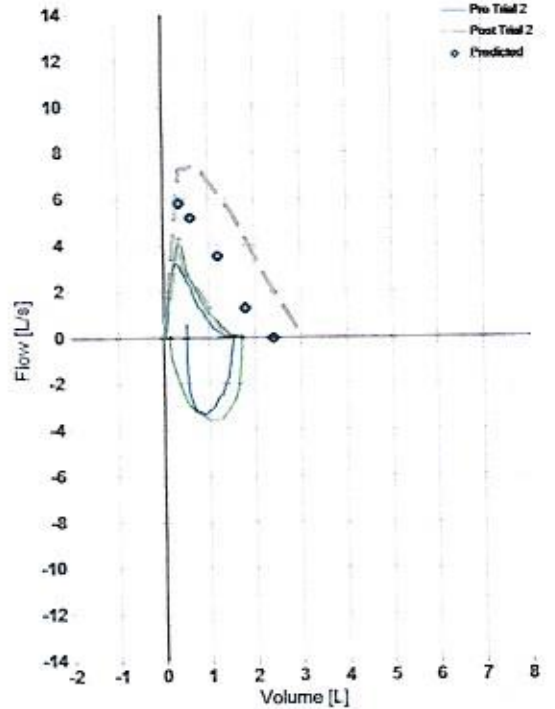
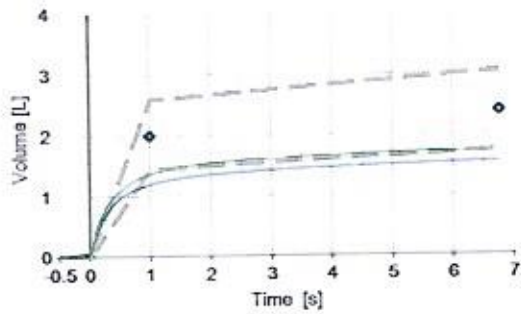

**Comment**

Normal flow rates and lung volumes



Flow is normal  
 for normal volumes

**Branch :**

Ground Floor, 12-C, Moti Mahal, C.S. No.1631, Churchgate, Mumbai-400 020.  
Tel. : +91 22 3574 1977 / 93241 87465 / 77100 84304

**Patient Name : MRS. SARITA SURESH KUNDER**  
**Age : 60 YEARS**  
**Ref. By : MEDI WHEEL**

**ID No : 43482 \***  
**Sex : FEMALE**  
**Date : 29.03.2024**

**ULTRASONOGRAPHY OF THE ABDOMEN AND PELVIS :**

**Liver**

Is normal in size, shape and echotexture.  
No focal or diffuse lesion is seen.  
The biliary tree and portal vein radicals are normal.

**Gall bladder**

Is physiologically distended and reveals an anechoic lumen .  
No gallstone or evidence of cholecystitis is seen.

**Pancreas**

Reveals a homogenous normal parenchymal echotexture and appears normal in size.  
No solid or cystic mass lesion is seen. No pancreatic calcification or duct dilatation is seen.

**Spleen**

Is normal in size, shape. The parenchymal echotexture is normal.  
No focal mass lesion is seen.

**Kidneys**

The right kidney measures 10.7 x 3.8 cms. The left kidney measures 10.1 x 4.1 cms.  
Appear normal in size, shape and reveal normal differentiation of cortex, medulla and central echo complex.  
No hydronephrosis, calculus or scarring is seen.

**Urinary bladder**

Was distended and revealed no intrinsic abnormality.

No para aortic lymphadenopathy or ascites is seen.

**Branch :**

Ground Floor, 12-C, Moti Mahal, C.S. No.1631, Churchgate, Mumbai-400 020.  
Tel. : +91 22 3574 1977 / 93241 87465 / 77100 84304

Patient Name : MRS. SARITA SURESH KUNDER  
Age : 60 YEARS  
Ref. By : MEDI WHEEL

ID No : 43482  
Sex : FEMALE  
Date : 29.03.2024

**Uterus**

Uterus normal for age.

**Ovaries**

Both ovaries not visualized

Cul de sac is unremarkable.

**IMPRESSION:**

- No significant abnormality is detected.

  
DR. PRASHANT VAIDYA  
M.B.B.S. DMRE  
Reg. No. 2002/02/593  
DR. PRASHANT VAIDYA  
D.M.R.E  
CONSULTANT RADIOLOGIST

**Branch :**

Ground Floor, 12-C, Moti Mahal, C.S. No 1631, Churchgate, Mumbai-400 020.  
Tel. : +91 22 3574 1977 / 93241 87465 / 77100 84304

**Patient Name : MRS. SARITA SURESH KUNDER**  
**Age : 60 YEARS**  
**Ref. By : MEDI WHEEL**

**ID No : 43482**  
**Sex : FEMALE**  
**Date : 29.03.2024**

**SONOMAMMOGRAPHY BOTH BREASTS**

**Clinical indication:** routine check up

**Technique:**

Real time ultrasonographic examination was done using a high resolution, high frequency 12 MHZ transducer.

**Right breast:-**

The fibro fatty and glandular tissue appears normal in echotexture.

No architectural distortion is seen.

No micro or macro calcifications are seen.

Screening of the right axillae reveals no significant lymphadenopathy.

**Left breast:-**

The fibro fatty and glandular tissue appears normal in echotexture.

No architectural distortion is seen.

No micro or macro calcifications are seen.

Screening of the left axillae reveals no significant lymphadenopathy.

**IMPRESSION :**

**No significant abnormality seen in either breast. BI-RADS-I**



**DR. PRASHANT VAIDYA**  
M.B.B.S. DMRE  
Reg. No. 2002/02/593

**DR. PRASHANT VAIDYA**  
D.M.R.E  
CONSULTANT RADIOLOGIST



