

DDRC agilus DIAGNOSTICS P NAGAR

Test Report

ANILKUMAR R (41 M)

ID: WL009490

Date: 27-Dec-23 Exec Time : 0 m 0 s

Stage Time : 0 m 59 s HR: 81 bpm

Protocol: Bruce

Stage: Supine

Speed: 0 mph

Grade: 0%

(THR: 152 bpm)

B.P: 130 / 80

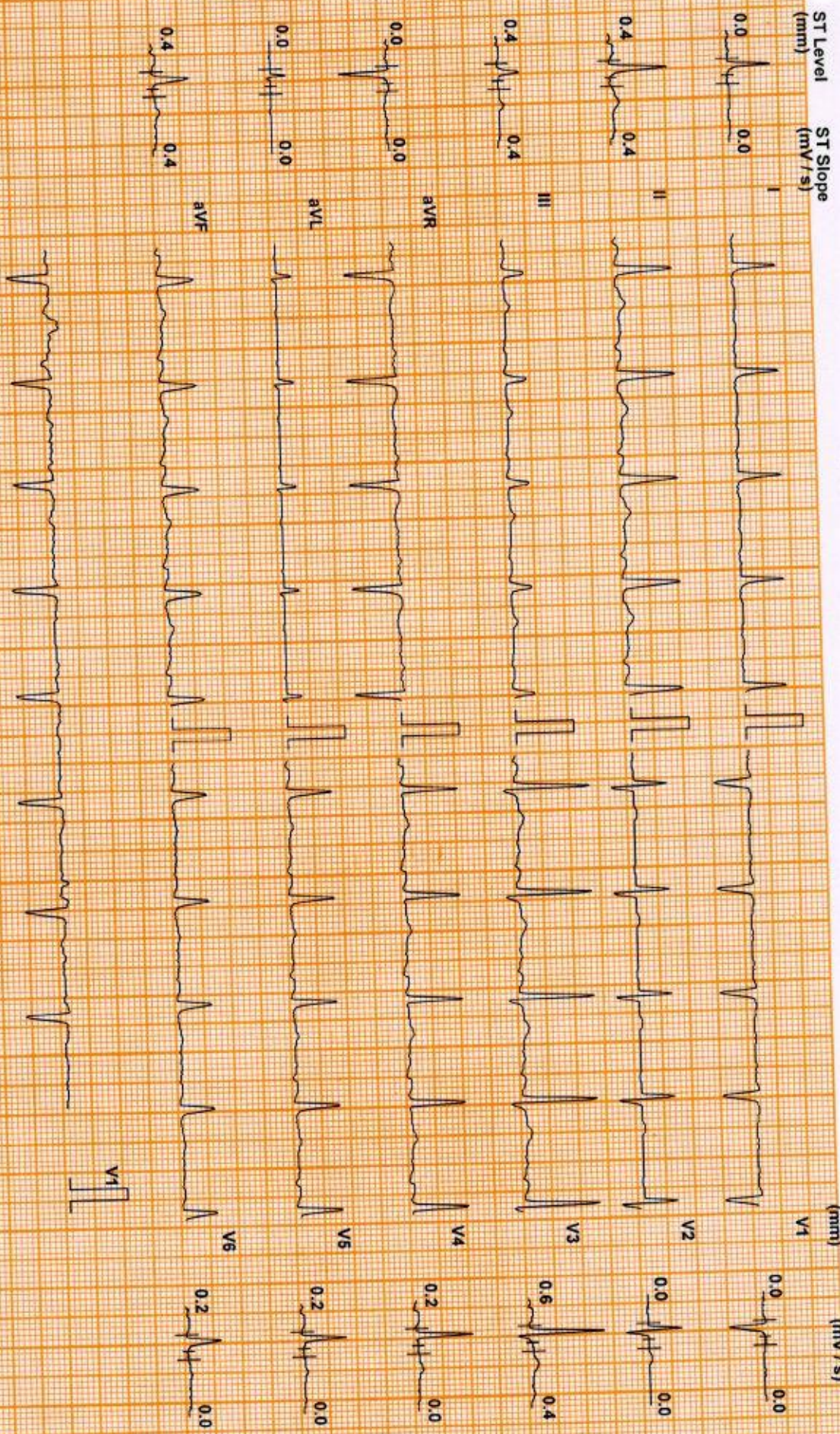

Chart Speed: 25 mm/sec
Schiller Spandian V4.7

Filter: 35 Hz

Mains Fil: ON

Amp: 10 mm

ISO = R - 60 ms

J = R + 60 ms

Post J = J + 60 ms

Linked Median

DDRC agilus DIAGNOSTICS P NAGAR

Test Report

ANILKUMAR R (41 M)

ID: WL009490 Date: 27-Dec-23 Exec Time : 0 m 0 s Stage Time : 0 m 15 s HR: 86 bpm

Protocol: Bruce

Stage: Standing Speed: 0 mph Grade: 0 % (THR: 152 bpm) B.P.: 130 / 80

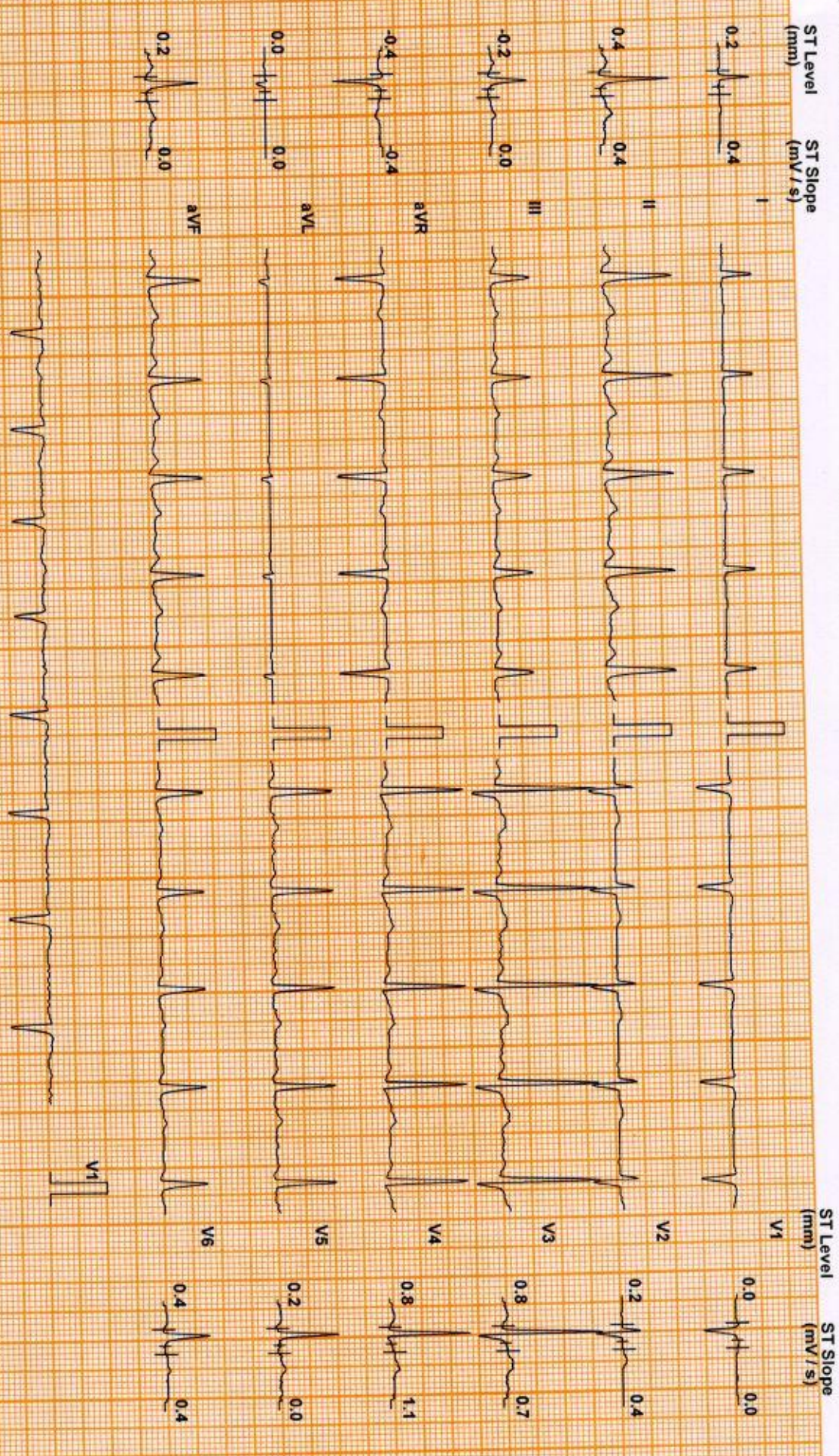

Chart Speed: 25 mm/sec
Schuler Standard V 4.7

Filter: 35 Hz

Mains Filtr: ON

Amp: 10 mm

iso = R - 60 ms

J = R + 60 ms

Post J = J + 60 ms

Linked Median

ANILKUMAR R (41 M)

Protocol: Bruce

DDRC agilus DIAGNOSTICS P NAGAR

ID: WL009490

Date: 27-Dec-23

Exec Time : 2 m 54 s

Stage Time : 2 m 54 s

HR: 103 bpm

Stage: 1

Speed: 1.7 mph

Grade: 10 %

(THR: 152 bpm)

B.P: 130 / 80

Test Report

ST Level (mm) ST Slope (mV/s)

ST Level (mm) ST Slope (mV/s)

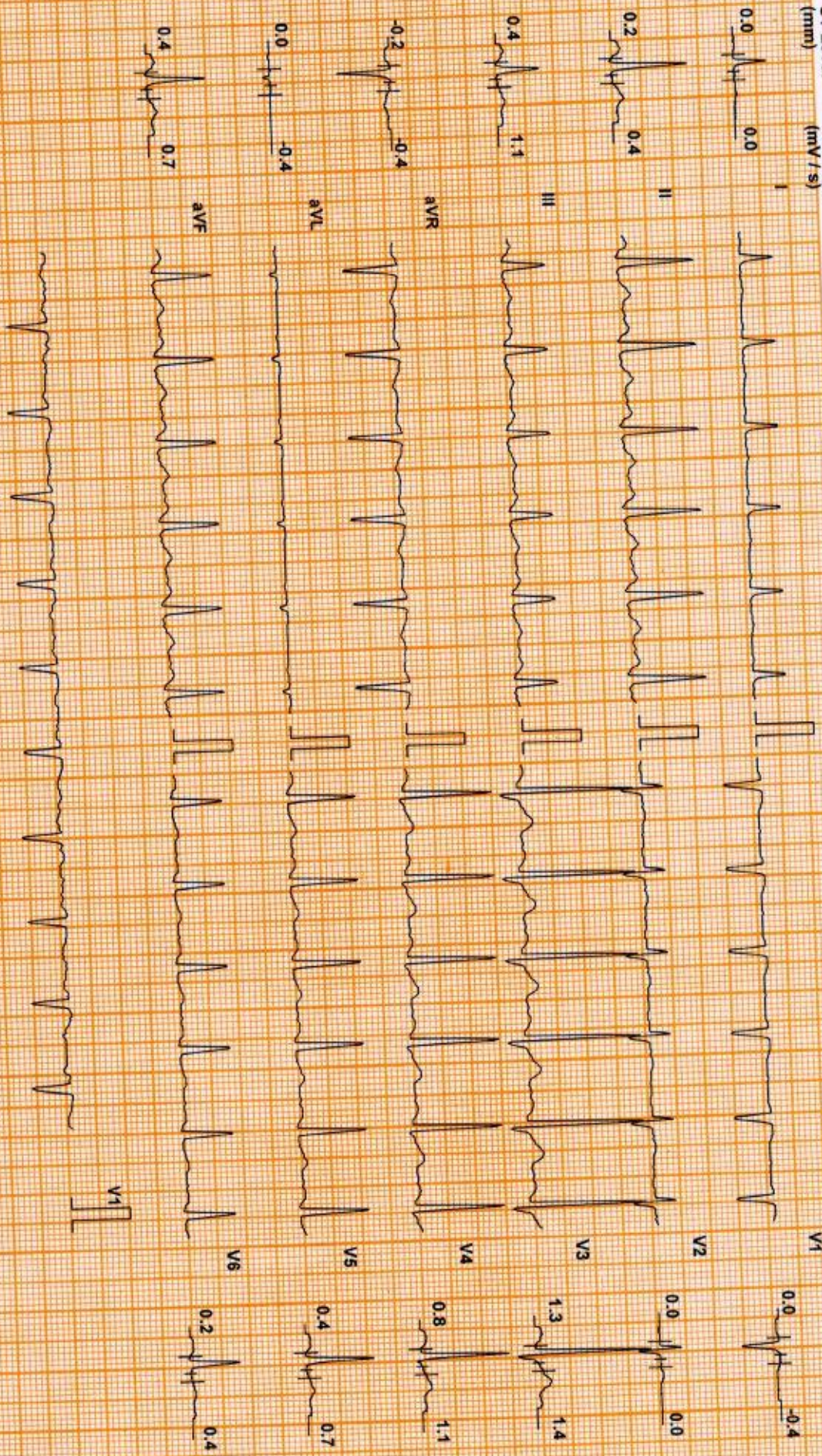

Chart Speed: 25 mm/sec
Schiller Spandah V47

Filter: 35 Hz

Mains Filt: ON

Amp: 10 mm

ISO = R - 60 ms

J = R + 60 ms

Post J = J + 60 ms

Linked Median

ANILKUMAR R (41 M)

Protocol: Bruce

DDRC agilus DIAGNOSTICS P NAGAR

Test Report

ID: WL009490

Date: 27-Dec-23

Exec Time : 5 m 54 s Stage Time : 2 m 54 s HR: 121 bpm

Stage: 2

Speed: 2.5 mph

Grade: 12 %

(THR: 152 bpm)

B.P: 140 / 80

ST Level (mm) ST Slope (mV/s)

ST Level (mm) ST Slope (mV/s)

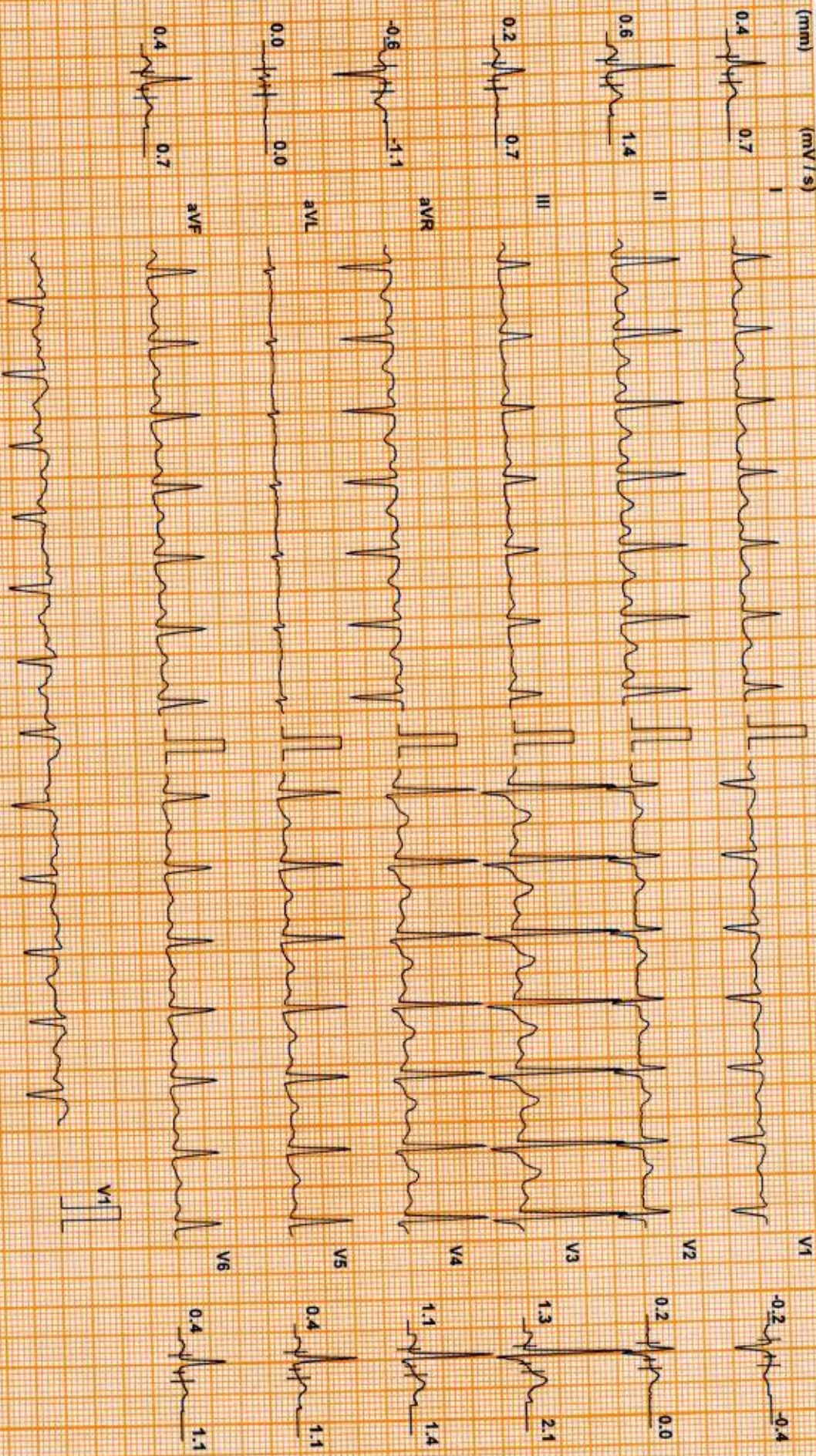

Chart Speed: 25 mm/sec
Schuler Spandani V 4.7

Filter: 35 Hz

Mains Filtr: ON

Amp: 10 mm

Isr = R - 40 ms

J = R + 60 ms

Post J = J + 60 ms

Linked Median

ANILKUMAR R (41 M)

ID: WL009490
Stage: 3

Date: 27-Dec-23
Speed: 3.4 mph
Grade: 14 %
Exec Time : 8 m 54 s Stage Time : 2 m 54 s HR: 146 bpm
GTHR: 152 bpm
B.P: 150 / 80

Protocol: Bruce

ST Level (mm) ST Slope (mV/s)

ST Level (mm) ST Slope (mV/s)

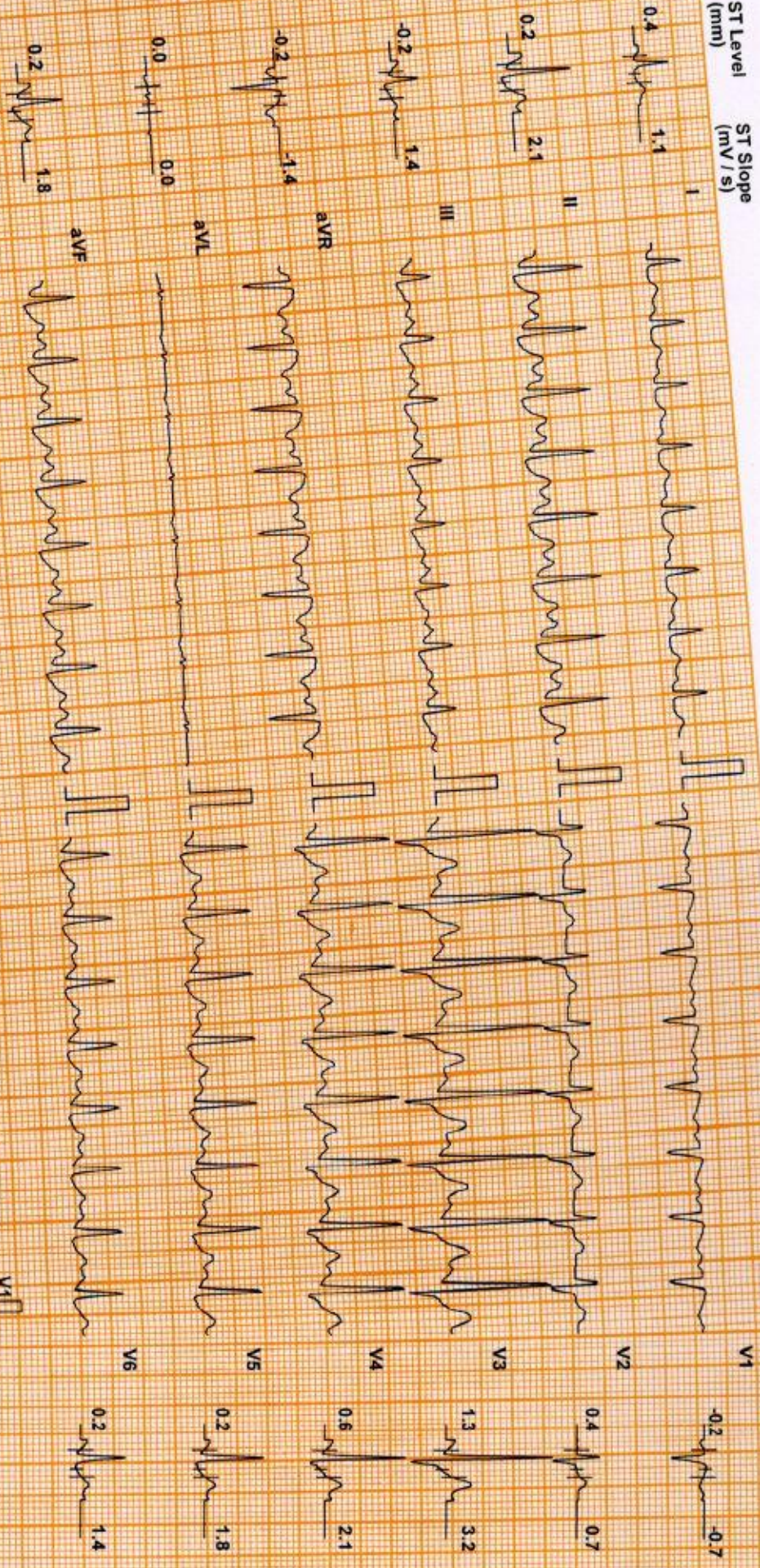

Chart Speed: 25 mm/sec
Schiller Spandau V47

Filter: 35 Hz

Mains Filtr. ON

Amp: 10 mm

Iso = R - 60 ms

J = R + 90 ms

Post J - J + 60 ms

Linked Median

DDRC agilus DIAGNOSTICS P NAGAR

Test Report

ANILKUMAR R (41 M)

ID: WL009490

Date: 27-Dec-23

Exec Time : 9 m 57 s Stage Time : 0 m 57 s HR: 162 bpm

Protocol: Bruce

Stage: Peak Ex

Speed: 4.2 mph

Grade: 16 %

(THR: 152 bpm)

B.P: 160 / 80

ST Level (mm) ST Slope (mV/s)

ST Level (mm) ST Slope (mV/s)

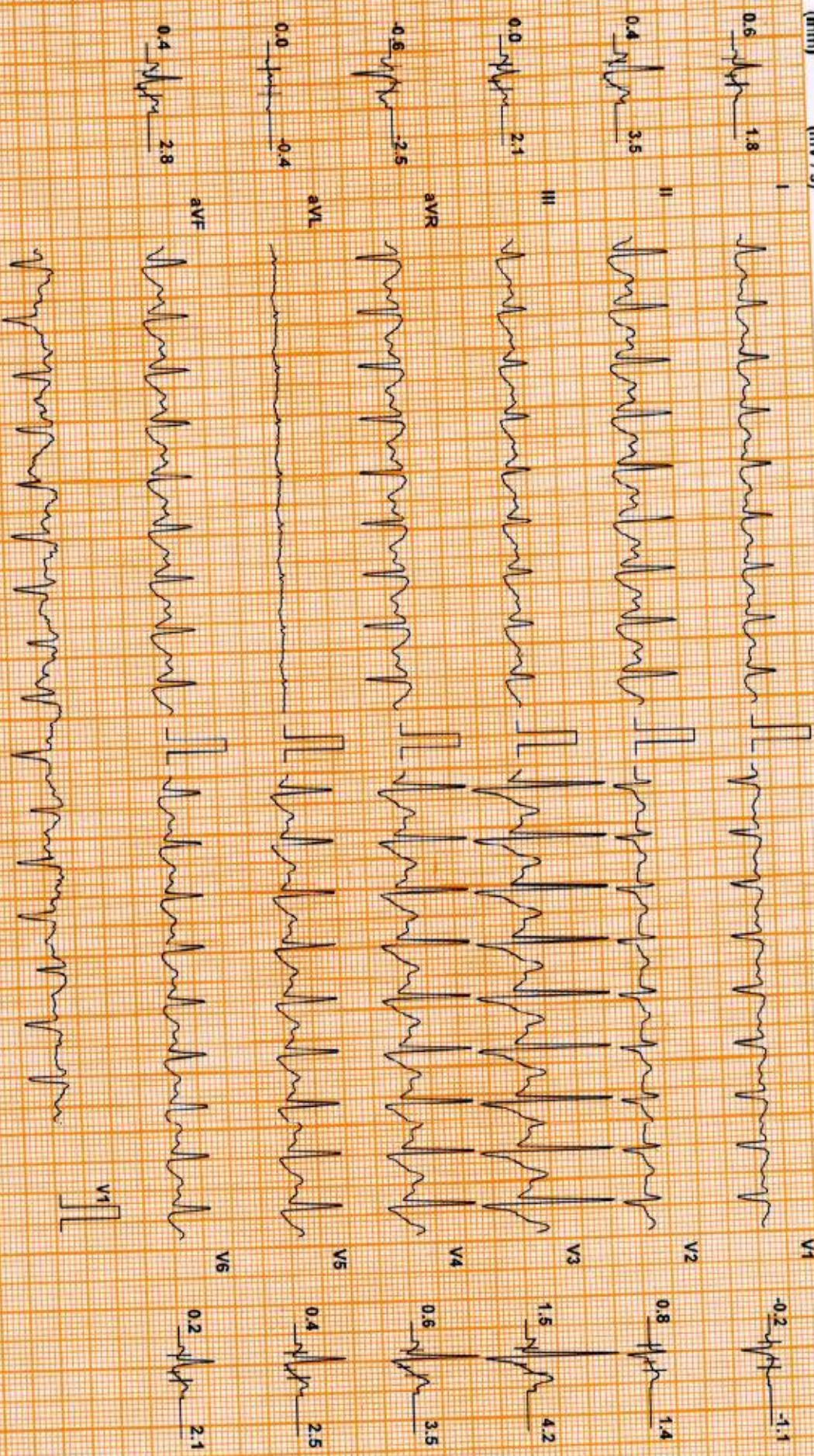

Chart Speed: 25 mm/sec

Filter: 35 Hz

Mains Filter: ON

Amp: 10 mm

iso = P - 60 ms

J = R + 60 ms

Post J = J + 60 ms

Linked Median

Scholer Spencan V 4.7

DDRC agilus DIAGNOSTICS P NAGAR

Test Report

ANILKUMARR (41 M)

ID: WL009490 Date: 27-Dec-23 Exec Time : 10 m 3 s Stage Time : 0 m 54 s HR: 122 bpm

Protocol: Bruce

Stage: Recovery(1) Speed: 1 mph Grade: 0% (THR: 152 bpm) B.P.: 170 / 80

ST Level (mm) ST Slope (mV/s)

ST Level (mm) ST Slope (mV/s)

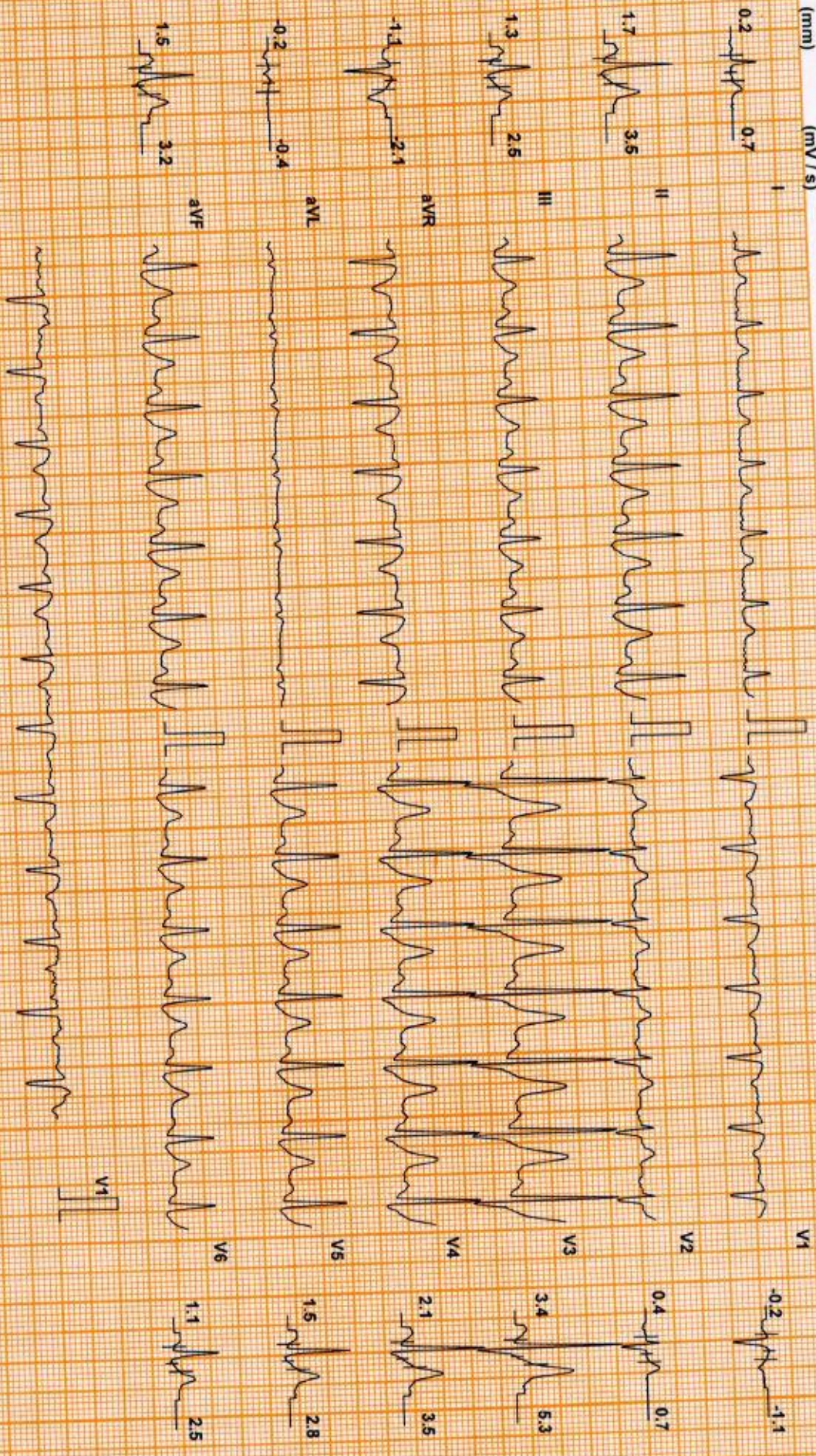

Chart Speed: 25 mm/sec
Schiller Spandon V 4.7

Filter: 35 Hz

Mains Filt: ON

Amp: 10 mm

ISO = R - 60 ms

J = R + 60 ms

Post J = J + 60 ms

Linked Median

ANILKUMAR R (41 M)

DDRC agilius DIAGNOSTICS P NAGAR

Test Report

Protocol: Bruce

ID: WL009490

Date: 27-Dec-23

Exec Time : 10 m 3 s Stage Time : 0 m 54 s HR: 107 bpm

Stage: Recovery(2)

Speed: 0 mph

Grade: 0 %

(THR: 152 bpm)

B.P: 160 / 80

ST Level (mm) ST Slope (mV/s)

ST Level (mm) ST Slope (mV/s)

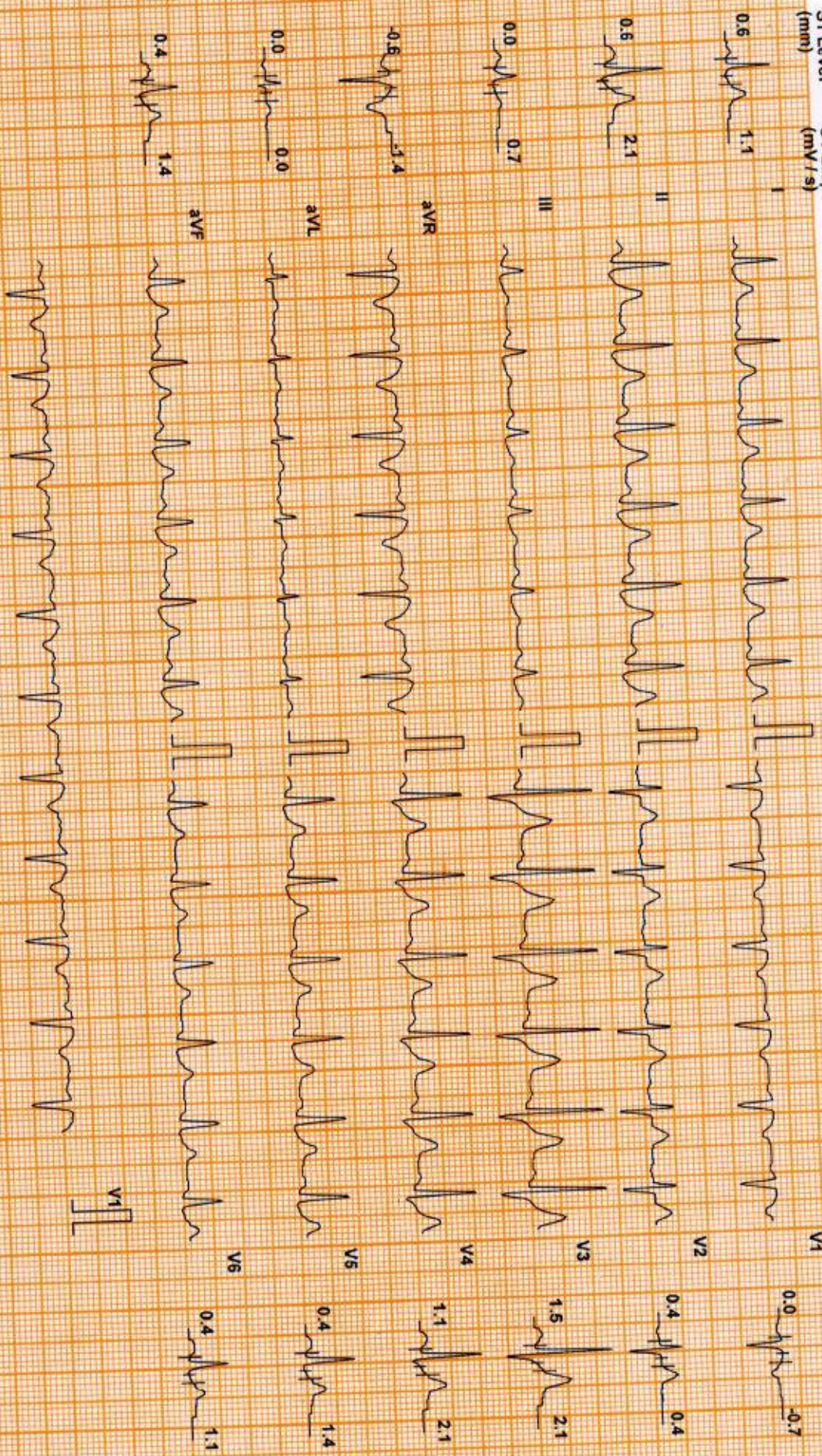

Chart Speed: 25 mm/sec
Schiller Spandax V 4.7

Filter: 35 Hz

Mains Fil: ON

Amp: 10 mm

ISO = R - 60 ms

J = R + 60 ms

Post J = J + 60 ms

Linked Median

DDRC agilus DIAGNOSTICS P NAGAR

Test Report

ANILKUMAR R (41 M)

ID: WL009490

Date: 27-Dec-23

Exec Time : 10 m 3 s Stage Time : 0 m 54 s

HR: 95 bpm

Protocol: Bruce

Stage: Recovery(3)

Speed: 0 mph

Grade: 0 %

(THR: 152 bpm)

B.P: 150 / 80

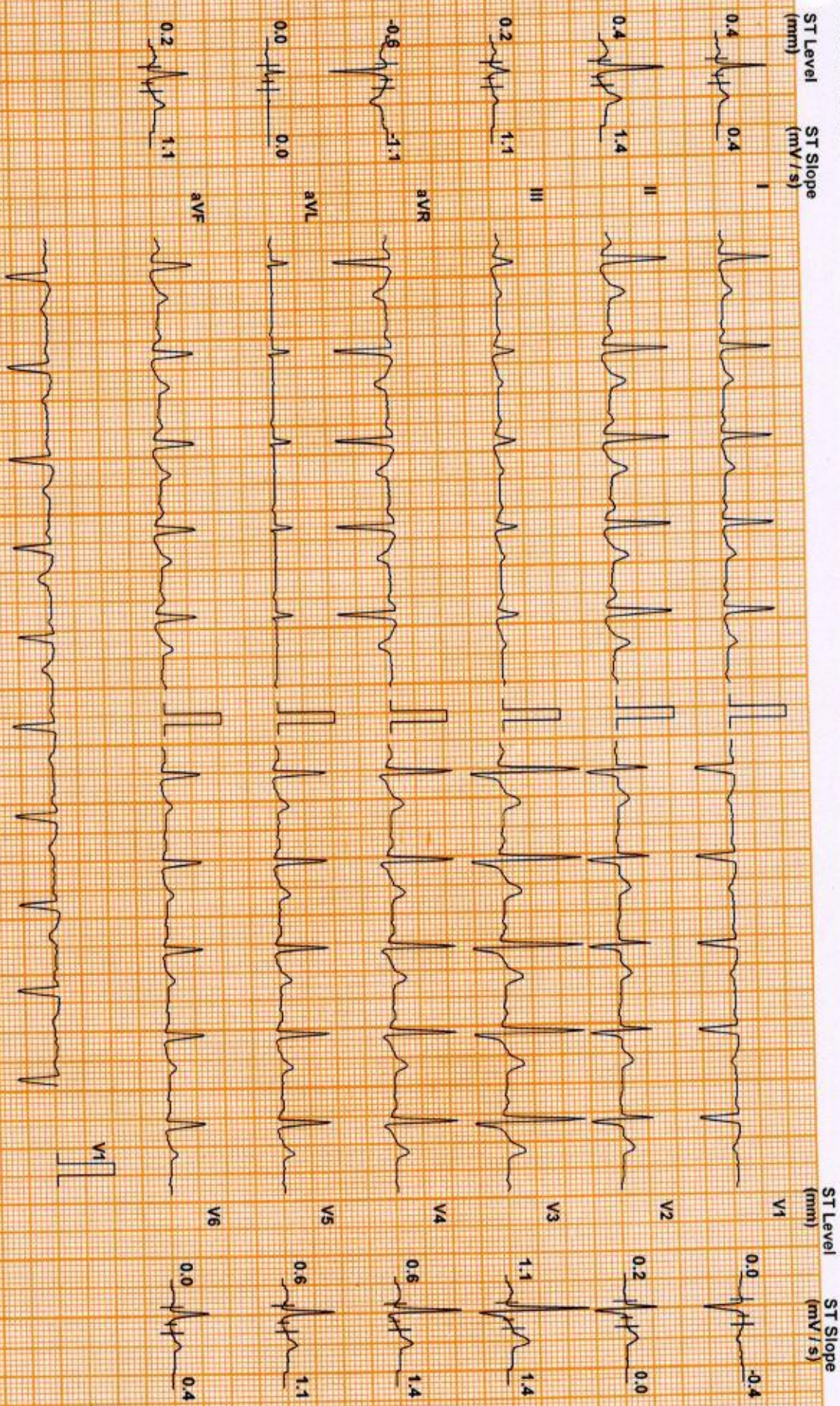

Chart Speed: 25 mm/sec
Schuler Standard V4.7

Filter: 35 Hz

Mains Fil: ON

Amp: 10 mm

iso = R - 60 ms

J = R + 60 ms

Post J = J + 60 ms

Linked Median

ANILKUMAR R (41 M)

Protocol: Bruce

DDRC agilius DIAGNOSTICS P NAGAR

ID: WL009490

Date: 27-Dec-23

Exec Time : 10 m 3 s Stage Time : 0 m 54 s HR: 95 bpm

B.P: 150 / 80

Stage: Recovery(4)

Speed: 0 mph

Grade: 0 %

(THR: 152 bpm)

Test Report

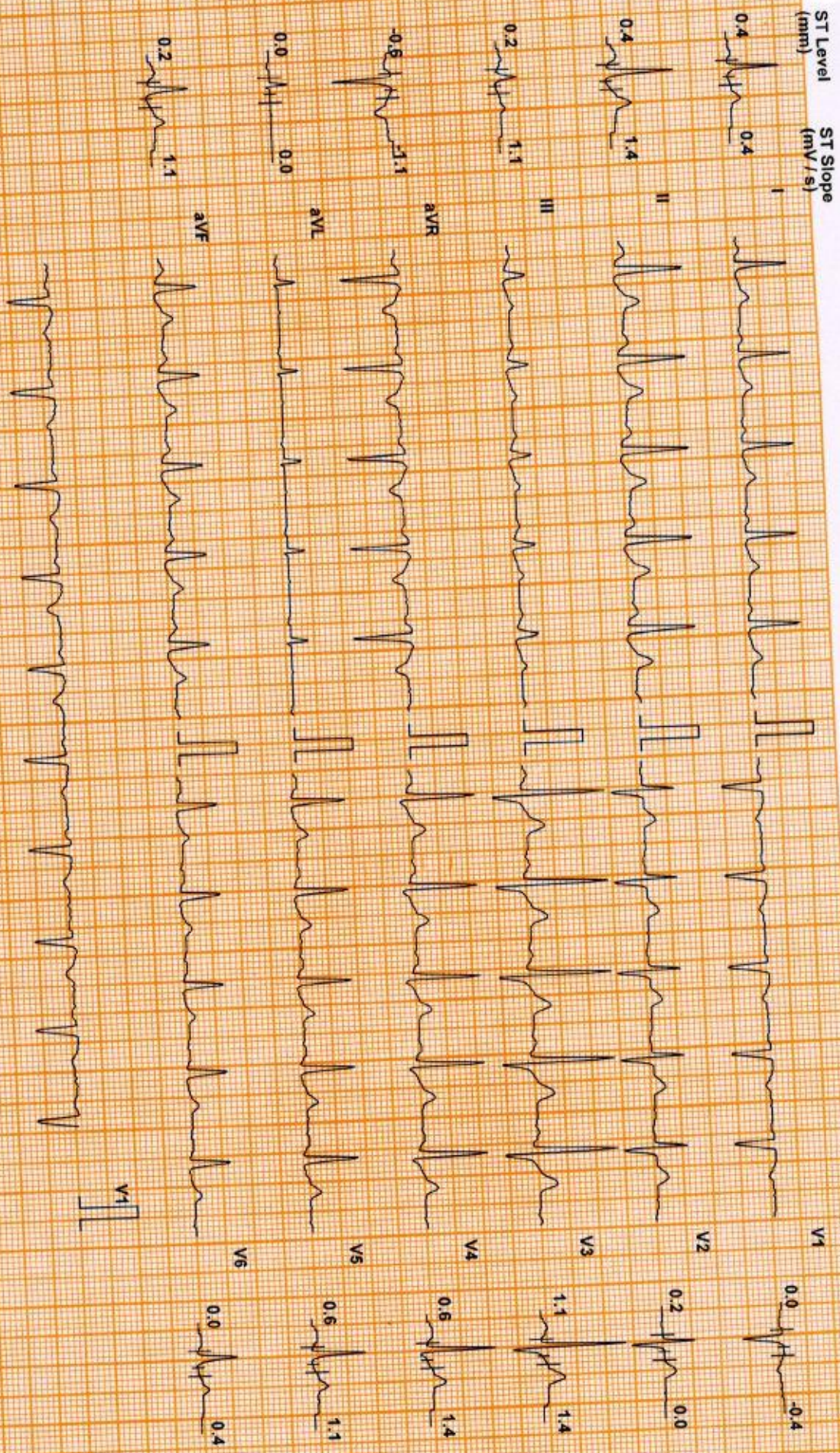

Chart Speed: 25 mm/sec

Filter: 35 Hz

Mains Fil: ON

Amp: 10 mm

50 = R - 60 ms

J = R + 60 ms

Post J = J + 60 ms

Linked Median

Schiller Scanlon V4.7

DDRC agilus DIAGNOSTICS P NAGAR

Patient Details

Name: ANILKUMAR R ID: WL009490
 Age: 41 y
 Clinical History: NIL

Date: 27-Dec-23

Time: 12:40:35

Height: -- cms

Weight: -- Kgs

Medications:

Test Details

Protocol: Bruce

Total Exec. Time: 10 m 3 s

Max. BP: 170 / 80 mmHg

Test Termination Criteria: Target HR attained

Pr.MHR: 179 bpm

Max. HR: 162 (91% of Pr.MHR)bpm

Max. BP x HR: 27540 mmHg/min

THR: 152 (85 % of Pr.MHR) bpm

Max. Mets: 13.50

Min. BP x HR: 6320 mmHg/min

Protocol Details

Stage Name	Stage Time (min : sec)	Mets	Speed (mph)	Grade (%)	Heart Rate (bpm)	Max. BP (mm/Hg)	Max. ST Level (mm)	Max. ST Slope (mV/s)
Supine	1 : 5	1.0	0	0	79	130 / 80	-0.64 I	0.71 I
Standing	0 : 21	1.0	0	0	86	130 / 80	-0.64 aVR	1.06 V5
1	3 : 0	4.6	1.7	10	101	130 / 80	-2.55 V5	-1.77 V6
2	3 : 0	7.0	2.5	12	123	140 / 80	-1.27 aVR	2.12 V3
3	3 : 0	10.2	3.4	14	145	150 / 80	-0.85 aVR	3.54 V3
Peak Ex	1 : 3	13.5	4.2	16	162	160 / 80	-1.08 V6	5.31 V3
Recovery(1)	1 : 0	1.8	1	0	131	170 / 80	-1.27 aVR	5.66 V3
Recovery(2)	1 : 0	1.0	0	0	113	160 / 80	-1.27 aVR	5.31 V3
Recovery(3)	1 : 0	1.0	0	0	96	150 / 80	-1.49 aVR	2.83 V3
Recovery(4)	0 : 32	1.0	0	0	86	140 / 80	-0.64 aVR	1.77 II

HR x Stage

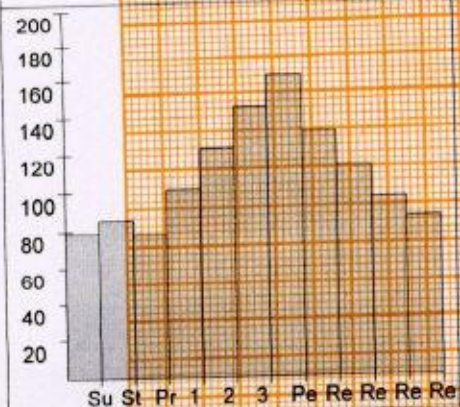

BP x Stage

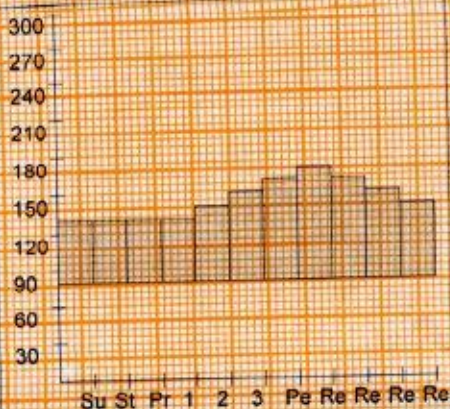

Mets x Stage

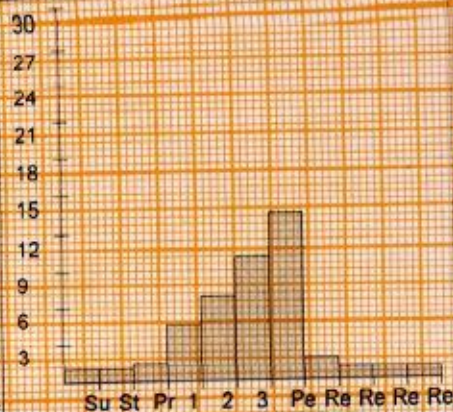

DDRC AGILUS PATHLABS LT

DDRC agilus DIAGNOSTICS P NAGAR

Patient Details	Date: 27-Dec-23	Time: 12:40:35	
Name: ANILKUMAR R ID: WL009490			
Age: 41 y	Sex: M	Height: -- cms	Weight: -- Kgs

Interpretation

The patient exercised according to the Bruce protocol for 10 m 3 s achieving a work level of Max. METS : 13.50. Resting heart rate initially 79 bpm, rose to a max. heart rate of 162 (91% of Pr.MHR) bpm. Resting blood Pressure 130 / 80 mmHg, rose to a maximum blood pressure of 170 / 80 mmHg.No Angina,No Arrhythmia

No significant ST changes
Test negative for inducible ischemia

Dr. George Thomas MD,FCSI,FAE
Cardiologist



Ref. Doctor: MEDIWHEEL

Doctor: -----

(Summary Report edited by user)

MEDICAL EXAMINATION REPORT (MER)

If the examinee is suffering from an acute life threatening situation, you may be obliged to disclose the result of the medical examination to the examinee.

1. Name of the examinee	:	Mr./Mrs./Ms. <u>R Anilkumar</u>
2. Mark of Identification	:	(Mole/Scar/any other (specify location)):
3. Age/Date of Birth	:	<u>01.04.1982</u> Gender: <u>F/M</u>
4. Photo ID Checked	:	(Passport/Election Card/PAN Card/Driving Licence/Company ID)

PHYSICAL DETAILS:

a. Height <u>169</u> (cms)	b. Weight <u>79</u> (Kgs)	c. Girth of Abdomen <u>92</u> (cms)
d. Pulse Rate <u>70</u> (/Min)	e. Blood Pressure:	Systolic <u>120</u> Diastolic <u>80</u>
	1 st Reading	
	2 nd Reading	

FAMILY HISTORY:

Relation	Age if Living	Health Status	If deceased, age at the time and cause
Father	<u>72</u>	<u>CAD-CABG</u>	
Mother			
Brother(s)		<u>NS</u>	
Sister(s)			

HABITS & ADDICTIONS: Does the examinee consume any of the following?

Tobacco in any form	Sedative	Alcohol
<u>—</u>	<u>—</u>	<u>✓</u>

PERSONAL HISTORY

- | | |
|---|---|
| a. Are you presently in good health and entirely free from any mental or Physical impairment or deformity. If No, please attach details. <u>Y/N</u> | c. During the last 5 years have you been medically examined, received any advice or treatment or admitted to any hospital? <u>Y/N</u> |
| b. Have you undergone/been advised any surgical procedure? <u>Piles</u> <u>Y/N</u> | d. Have you lost or gained weight in past 12 months? <u>Y/N</u> |

Have you ever suffered from any of the following?

- | | |
|--|---|
| • Psychological Disorders or any kind of disorders of the Nervous System? <u>Y/N</u> | • Any disorder of Gastrointestinal System? <u>Y/N</u> |
| • Any disorders of Respiratory system? <u>Y/N</u> | • Unexplained recurrent or persistent fever, and/or weight loss <u>Y/N</u> |
| • Any Cardiac or Circulatory Disorders? <u>Y/N</u> | • Have you been tested for HIV/HBsAg / HCV before? If yes attach reports <u>Y/N</u> |
| • Enlarged glands or any form of Cancer/Tumour? <u>Y/N</u> | • Are you presently taking medication of any kind? <u>Y/N</u> |
| • Any Musculoskeletal disorder? <u>Y/N</u> | |

- Any disorders of Urinary System? **Y/N**
- Any disorder of the Eyes, Ears, Nose, Throat or Mouth & Skin **Y/N**

FOR FEMALE CANDIDATES ONLY *N-D*

- a. Is there any history of diseases of breast/genital organs? **Y/N**
- b. Is there any history of abnormal PAP Smear/Mammogram/USG of Pelvis or any other tests? (If yes attach reports) **Y/N**
- c. Do you suspect any disease of Uterus, Cervix or Ovaries? **Y/N**
- d. Do you have any history of miscarriage/abortion or MTP? **Y/N**
- e. For Parous Women, were there any complication during pregnancy such as gestational diabetes, hypertension etc **Y/N**
- f. Are you now pregnant? If yes, how many months? **Y/N**

CONFIDENTIAL COMMENTS FROM MEDICAL EXAMINER

- Was the examinee co-operative? **Y/N**
- Is there anything about the examinee's health, lifestyle that might affect him/her in the near future with regard to his/her job? **Y/N**
- Are there any points on which you suggest further information be obtained? **Y/N**
- Based on your clinical impression, please provide your suggestions and recommendations below;

Medical consult

- Do you think he/she is **MEDICALLY FIT** or **UNFIT** for employment.

FIT

MEDICAL EXAMINER'S DECLARATION

I hereby confirm that I have examined the above individual after verification of his/her identity and the findings stated above are true and correct to the best of my knowledge.

Name & Signature of the Medical Examiner : *[Signature]*

Dr. GEORGE THOMAS
MD, FCSI, FIAE
MEDICAL EXAMINER
Reg: 86614

Seal of Medical Examiner :

Name & Seal of DDRC SRL Branch :



Date & Time :

DDRC agilus Pathlabs Limited.

Corp. Office : Express House, Second Floor, Opp. Pothys Silks, Banerjee Road, Kaloor -682017
Contact :- 93334 93334, Web :- www.ddrcagilus.com Email :- info.ddrc@agilus.in



Government of India

ഭാരതീയ സവിശേഷ തിരിച്ചറിയാൻ അതോറിറ്റി

ഭാരത സർക്കാർ
Unique Identification Authority of India
Government of India

പ്രൊജക്ട് നമ്പർ / Enrollment No. : 2003/34009/08701

To
Anilkumar R
അനിലകുമാർ ഐർ
S/O: V S Ramakrishna Kurup
Indeevaram
Mararikulam
S L puram
Mararikulam North
Mararikulam North Ed, Alappuzha
Kerala - 688523

18/02/2013



KL-161707054DF
16170705



നിങ്ങളുടെ ആധാർ നമ്പർ / Your Aadhaar No. :

4547 7068 3861

ആധാർ - സാധാരണക്കാരന്റെ അവകാശം



ഭാരത സർക്കാർ
GOVERNMENT OF INDIA



അനിലകുമാർ ഐർ
Anilkumar R

ബാർ നമ്പർ/Year of Birth: 1982
പുരുഷൻ / Male

4547 7068 3861



AKR

വിവരങ്ങൾ

- ആധാർ തിരിച്ചറിയലിനുള്ള രേഖയാണ്, പൗരത്വത്തിനുള്ളതല്ല.
- തിരിച്ചറിയലിനുള്ള തെളിവ് ഓൺലൈൻ ഓഫ്ലൈൻ രീതികളിൽ വഴി നേടുക.

INFORMATION

- Aadhaar is proof of identity, not of citizenship.
- To establish identity, authenticate online.

- ആധാർ രാജ്യത്തുടനീളം അംഗീകാരമുള്ളത്.
- ഭാവിയിൽ സർക്കാർ, സർക്കാരിതര സേവനങ്ങൾ പ്രയോജനപ്പെടുത്തുന്നതിന് ആധാർ സഹായകമാകും.
- Aadhaar is valid throughout the country.
- Aadhaar will be helpful in availing Government and Non-Government services in future.



ഭാരതീയ സവിശേഷ തിരിച്ചറിയാൻ അതോറിറ്റി
UNIQUE IDENTIFICATION AUTHORITY OF INDIA

Address: S/O: V S
Ramakrishna Kurup,
Indeevaram, Mararikulam, S
L puram, Mararikulam
North, Alappuzha,
Mararikulam North Ed,
Kerala, 688523

Download
App Now

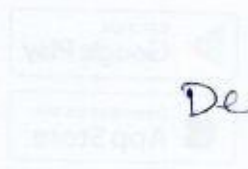

Dear Sir,

Stool test not required

R Anil kumar





PATIENT NAME : MR. ANILKUMAR.R

REF. DOCTOR : DR. MEDIWHEEL ARCOFEMI HEALTHCARE LIMITED

CODE/NAME & ADDRESS : CA00010147 - MEDIWHEEL ARCOFEMI HEALTHCARE LIMITED F701A, LADO SARAI, NEW DELHI, SOUTH DELHI, DELHI, SOUTH DELHI 110030 8800465156	ACCESSION NO : 4126WL009490	AGE/SEX : 41 Years Male
	PATIENT ID : ANILM0104824126	DRAWN :
	CLIENT PATIENT ID: ABHA NO	RECEIVED : 27/12/2023 10:28:05 REPORTED : 27/12/2023 18:43:23

Test Report Status	Final	Results	Biological Reference Interval	Units
--------------------	-------	---------	-------------------------------	-------

MEDIWHEEL HEALTH CHECKUP ABOVE 40(M)TMT

DENTAL CHECK UP
 DENTAL CHECK UP COMPLETED



Smitha
DR.SMITHA PAULSON,MD
 (PATH),DPB
 (Reg No - TCMC:35960)
 LAB DIRECTOR & HEAD-
 HISTOPATHOLOGY & CYTOLOGY

Nilad
DR.NILA THERESA DAVIS,MBBS
 MD(PATH)
 (Reg No - TCMC:47450)
 CONSULTANT PATHOLOGIST

Tejas
DR.TEJAS PRASAD
 VIDWANS ,MBBS MD(PATH)(Reg
 No -MMC 2017/08/3919)
 CONSULTANT PATHOLOGIST



View Details View Report

PERFORMED AT :
 DDRC AGILUS PATHLABS LIMITED
 DDRC agilus TOWER, G-131,PANAMPILLY NAGAR,
 ERNAKULAM, 682036
 KERALA, INDIA
 Tel : 93334 93334
 Email : customercare.ddrc@agilus.in

Patient Ref. No. 666000007264732

PATIENT NAME : MR. ANILKUMAR.R

REF. DOCTOR : DR. MEDIWHEEL ARCOFEMI HEALTHCARE LIMITED

CODE/NAME & ADDRESS : CA00010147 -
MEDIWHEEL ARCOFEMI HEALTHCARE LIMITED
F701A, LADO SARAI, NEW DELHI, SOUTH DELHI,
DELHI,
SOUTH DELHI 110030
8800465156

ACCESSION NO : 4126WL009490
PATIENT ID : ANILM0104824126
CLIENT PATIENT ID:
ABHA NO

AGE/SEX : 41 Years Male
DRAWN :
RECEIVED : 27/12/2023 10:28:05
REPORTED : 27/12/2023 18:43:23

Test Report Status	Final	Results	Biological Reference Interval	Units
--------------------	-------	---------	-------------------------------	-------

MEDIWHEEL HEALTH CHECKUP ABOVE 40(M)TMT

TREADMILL TEST

TREADMILL TEST

TEST COMPLETED

OPHTHAL

OPHTHAL

COMPLETED

PHYSICAL EXAMINATION

PHYSICAL EXAMINATION

COMPLETED

Smitha
DR.SMITHA PAULSON,MD
(PATH),DPB
(Reg No - TCMC:35960)
LAB DIRECTOR & HEAD-
HISTOPATHOLOGY & CYTOLOGY

Nilad
DR.NILA THERESA DAVIS,MBBS
MD(PATH)
(Reg No - TCMC:47450)
CONSULTANT PATHOLOGIST

Chidambaram
DR.TEJAS PRASAD
VIDWANS ,MBBS MD(PATH)(Reg
No -MMC 2017/08/3919)
CONSULTANT PATHOLOGIST



View Details

View Report

PERFORMED AT :

DDRC AGILUS PATHLABS LIMITED
DDRC agilus TOWER, G-131,PANAMPILLY NAGAR,
ERNAKULAM, 682036
KERALA, INDIA
Tel : 93334 93334
Email : customercare.ddrc@agilus.in



Patient Ref. No. 666000007264732

PATIENT NAME : MR. ANILKUMAR.R

REF. DOCTOR : DR. MEDIWHEEL ARCOFEMI HEALTHCARE LIMITED

 CODE/NAME & ADDRESS : CA00010147 -
 MEDIWHEEL ARCOFEMI HEALTHCARE LIMITED
 F701A, LADO SARAI, NEW DELHI, SOUTH DELHI,
 DELHI,
 SOUTH DELHI 110030
 8800465156

 ACCESSION NO : **4126WL009490**
 PATIENT ID : ANILM0104824126
 CLIENT/PATIENT ID:
 ABHA NO

 AGE/SEX : 41 Years Male
 DRAWN :
 RECEIVED : 27/12/2023 10:28:05
 REPORTED : 27/12/2023 18:43:23
Test Report Status **Final**

Results

Units

MEDIWHEEL HEALTH CHECKUP ABOVE 40(M)TMT

ECG WITH REPORT

REPORT

TEST COMPLETED

USG ABDOMEN AND PELVIS

REPORT

TEST COMPLETED

CHEST X-RAY WITH REPORT

REPORT

TEST COMPLETED

HAEMATOLOGY**MEDIWHEEL HEALTH CHECKUP ABOVE 40(M)TMT**

GLYCOSYLATED HEMOGLOBIN(HBA1C), EDTA WHOLE BLOOD

HBA1C

5.3

Normal : 4.0 - %

5.6%.

Non-diabetic level : < 5.7%.

Diabetic

:>6.5%

Glycemic control goal

More stringent goal : < 6.5 %.

General goal : < 7%.

Less stringent goal : < 8%.

Glycemic targets in CKD :-

If eGFR > 60 : < 7%.

If eGFR < 60 : 7 - 8.5%.

Page 3 Of 10

 DR. SMITHA PAULSON, MD
 (PATH), DPB
 (Reg No - TCMC:35960)
 LAB DIRECTOR & HEAD-
 HISTOPATHOLOGY & CYTOLOGY



 DR. NILA THERESA DAVIS, MBBS
 MD(PATH)
 (Reg No - TCMC:47450)
 CONSULTANT PATHOLOGIST

 DR. TEJAS PRASAD
 VIDWANS, MBBS MD(PATH)(Reg
 No -MMC 2017/08/3919)
 CONSULTANT PATHOLOGIST

View Details

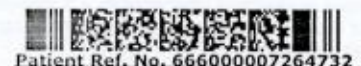

View Report

PERFORMED AT :
 DDRC AGILUS PATHLABS LIMITED
 DDRC agilus TOWER, G-131, PANAMPILLY NAGAR,
 ERNAKULAM, 682036
 KERALA, INDIA
 Tel : 93334 93334
 Email : customercare.ddrc@agilus.in

Patient Ref. No. 666000007264732



MC-5897

PATIENT NAME : MR. ANILKUMAR.R

REF. DOCTOR : DR. MEDIWHEEL ARCOFEMI HEALTHCARE LIMITED

CODE/NAME & ADDRESS : CA00010147 -

 MEDIWHEEL ARCOFEMI HEALTHCARE LIMITED
 F701A, LADO SARAI, NEW DELHI, SOUTH DELHI,
 DELHI,
 SOUTH DELHI 110030
 8800465156

ACCESSION NO : 4126WL009490

PATIENT ID : ANILM0104824126

CLIENT PATIENT ID:

ADHA NO

AGE/SEX : 41 Years Male

DRAWN :

RECEIVED : 27/12/2023 10:28:05

REPORTED : 27/12/2023 18:43:23

Test Report Status **Final**

Results

Units

MEAN PLASMA GLUCOSE 105.4 < 116.0 mg/dL

BLOOD COUNTS, EDTA WHOLE BLOOD

HEMOGLOBIN	15.4	13.0 - 17.0	g/dL
RED BLOOD CELL COUNT	5.50	4.50 - 5.50	mil/ μ L
WHITE BLOOD CELL COUNT	5.99	4.0 - 10.0	thou/ μ L
PLATELET COUNT	303	150 - 410	thou/ μ L

RBC AND PLATELET INDICES

HEMATOCRIT	44.7	40.0 - 50.0	%
MEAN CORPUSCULAR VOL	81.3 Low	83.0 - 101	fL
MEAN CORPUSCULAR HGB.	28.0	27.0 - 32.0	pg
MEAN CORPUSCULAR HEMOGLOBIN CONCENTRATION	34.5	31.50 - 34.50	g/dL
RED CELL DISTRIBUTION WIDTH	13.7	11.60 - 14.0	%
MENTZER INDEX	14.8		
MEAN PLATELET VOLUME	9.0	6.80 - 10.90	fL

WBC DIFFERENTIAL COUNT

SEGMENTED NEUTROPHILS	54	40.0 - 80.0	%
LYMPHOCYTES	37	20.0 - 40.0	%
MONOCYTES	5	2.0 - 10.0	%
EOSINOPHILS	4	1.0 - 6.0	%
BASOPHILS	0	0.0 - 1.0	%
ABSOLUTE NEUTROPHIL COUNT	3.23	2.0 - 7.0	thou/ μ L
ABSOLUTE LYMPHOCYTE COUNT	2.24	1.0 - 3.0	thou/ μ L
ABSOLUTE MONOCYTE COUNT	0.28	0.20 - 1.0	thou/ μ L
ABSOLUTE EOSINOPHIL COUNT	0.24	0.02 - 0.50	thou/ μ L

 DR.HARI SHANKAR, MBBS MD
 (Reg No - TCMC:62092)
 HEAD - Biochemistry &
 Immunology

 DR.SMITHA PAULSON, MD
 (PATH), DPB
 (Reg No - TCMC:35960)
 LAB DIRECTOR & HEAD-
 HISTOPATHOLOGY & CYTOLOGY

 DR.NISHA G, MBBS MD (PATH),
 (Reg No - TCMC:45399)
 CONSULTANT PATHOLOGIST

Page 4 Of 10



View Details



View Report

PERFORMED AT :
 DDRC AGILUS PATHLABS LIMITED
 DDRC agilus TOWER, G-131, PANAMPILLY NAGAR,
 ERNAKULAM, 682036
 KERALA, INDIA
 Tel : 93334 93334
 Email : customercare.ddrc@agilus.in

Patient Ref. No. 666000007264732



PATIENT NAME : MR. ANILKUMAR.R

REF. DOCTOR : DR. MEDIWHEEL ARCOFEMI HEALTHCARE LIMITED

CODE/NAME & ADDRESS : CA00010147 -
MEDIWHEEL ARCOFEMI HEALTHCARE LIMITED
F701A, LADO SARAI, NEW DELHI,SOUTH DELHI,
DELHI,
SOUTH DELHI 110030
8800465156

ACCESSION NO : 4126WL009490
PATIENT ID : ANILM0104824126
CLIENT/PATIENT ID:
ABHA NO

AGE/SEX : 41 Years Male
DRAWN :
RECEIVED : 27/12/2023 10:28:05
REPORTED : 27/12/2023 18:43:23

Test Report Status	Final	Results	Units
--------------------	-------	---------	-------

ABSOLUTE BASOPHIL COUNT	0.00	0.00 - 0.10	thou/ μ L
NEUTROPHIL LYMPHOCYTE RATIO (NLR)	1.4		

ERYTHROCYTE SEDIMENTATION RATE (ESR), EDTA BLOOD

SEDIMENTATION RATE (ESR)	03	0 - 14	mm at 1 hr
--------------------------	----	--------	------------

METHOD : WESTERGREN METHOD

MEDIWHEEL HEALTH CHECKUP ABOVE 40(M)TMT

SUGAR URINE - POST PRANDIAL

SUGAR URINE - POST PRANDIAL	DETECTED (++)	NOT DETECTED
-----------------------------	---------------	--------------

SUGAR URINE - FASTING

SUGAR URINE - FASTING	NOT DETECTED	NOT DETECTED
-----------------------	--------------	--------------

IMMUNOHAEMATOLOGY

MEDIWHEEL HEALTH CHECKUP ABOVE 40(M)TMT

ABO GROUP & RH TYPE, EDTA WHOLE BLOOD

ABO GROUP	TYPE B
RH TYPE	POSITIVE

Interpretation(s)

ABO GROUP & RH TYPE, EDTA WHOLE BLOOD-Blood group is identified by antigens and antibodies present in the blood. Antigens are protein molecules found on the surface of red blood cells. Antibodies are found in plasma. To determine blood group, red cells are mixed with different antibody solutions to give A,B,O or AB.

DR.HARI SHANKAR, MBBS MD
(Reg No - TCMC:62092)
HEAD - Biochemistry &
Immunology

DR.SMITHA PAULSON,MD
(PATH),DPB
(Reg No - TCMC:35960)
LAB DIRECTOR & HEAD-
HISTOPATHOLOGY & CYTOLOGY

DR.NISHA G,MBBS MD(PATH),
(Reg No - TCMC:45399)
CONSULTANT PATHOLOGIST

Page 5 Of 10



View Details



View Report

PERFORMED AT :

DDRC AGILUS PATHLABS LIMITED
DDRC agilus TOWER, G-131,PANAMPILLY NAGAR,
ERNAKULAM, 682036
KERALA, INDIA
Tel : 93334 93334
Email : customercare.ddrc@agilus.in



Patient Ref. No. 666000007264732

PATIENT NAME : MR. ANILKUMAR.R

REF. DOCTOR : DR. MEDIWHEEL ARCOFEMI HEALTHCARE LIMITED

CODE/NAME & ADDRESS : CA00010147 - MEDIWHEEL ARCOFEMI HEALTHCARE LIMITED F701A, LADO SARAI, NEW DELHI, SOUTH DELHI, DELHI, SOUTH DELHI 110030 8800465156	ACCESSION NO : 4126WL009490 PATIENT ID : ANILM0104824126 CLIENT/PATIENT ID: ABHA NO	AGE/SEX : 41 Years Male DRAWN : RECEIVED : 27/12/2023 10:28:05 REPORTED : 27/12/2023 18:43:23
---	---	--

Test Report Status	Final	Results	Units
--------------------	-------	---------	-------

Disclaimer: "Please note, as the results of previous ABO and Rh group (Blood Group) for pregnant women are not available, please check with the patient records for availability of the same."

The test is performed by both forward as well as reverse grouping methods.

BIO CHEMISTRY
MEDIWHEEL HEALTH CHECKUP ABOVE 40(M)TMT
BLOOD UREA NITROGEN (BUN), SERUM

BLOOD UREA NITROGEN	7	Adult(<60 yrs) : 6 to 20	mg/dL
---------------------	---	--------------------------	-------

Comments

Kindly correlate clinically.
Kindly contact lab within 24 hrs if clinically not correlated.

BUN/CREAT RATIO

BUN/CREAT RATIO	8.2
-----------------	-----

CREATININE, SERUM

CREATININE	0.85	18 - 60 yrs : 0.9 - 1.3	mg/dL
------------	------	-------------------------	-------

GLUCOSE, POST-PRANDIAL, PLASMA

GLUCOSE, POST-PRANDIAL, PLASMA	112	Diabetes Mellitus : > or = 200. Impaired Glucose tolerance/ Prediabetes : 140 - 199. Hypoglycemia : < 55.	mg/dL
--------------------------------	-----	--	-------

GLUCOSE FASTING, FLUORIDE PLASMA

FBS (FASTING BLOOD SUGAR)	97	Diabetes Mellitus : > or = 126. Impaired fasting Glucose/ Prediabetes : 101 - 125. Hypoglycemia : < 55.	mg/dL
---------------------------	----	--	-------

DR. SMITHA PAULSON, MD
(PATH), DPB
(Reg No - TCMC:35960)
LAB DIRECTOR & HEAD-
HISTOPATHOLOGY & CYTOLOGY

DR. HARI SHANKAR, MBBS MD
(Reg No - TCMC:62092)
HEAD - Biochemistry &
Immunology

Page 6 Of 10



View Details



View Report

PERFORMED AT :

DDRC AGILUS PATHLABS LIMITED
DDRC agilus TOWER, G-131, PANAMPILLY NAGAR,
ERNAKULAM, 682036
KERALA, INDIA
Tel : 93334 93334
Email : customercare.ddrc@agilus.in

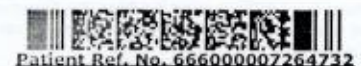

Patient Ref. No. 66600007264732

PATIENT NAME : MR. ANILKUMAR.R

REF. DOCTOR : DR. MEDIWHEEL ARCOFEMI HEALTHCARE LIMITED

 CODE/NAME & ADDRESS : CA00010147 -
 MEDIWHEEL ARCOFEMI HEALTHCARE LIMITED
 F701A, LADO SARAI, NEW DELHI, SOUTH DELHI,
 DELHI,
 SOUTH DELHI 110030
 8800465156

 ACCESSION NO : **4126WL009490**
 PATIENT ID : ANILM0104824126
 CLIENT/PATIENT ID:
 ABMA NO

 AGE/SEX : 41 Years Male
 DRAWN :
 RECEIVED : 27/12/2023 10:28:05
 REPORTED : 27/12/2023 18:43:23
Test Report Status **Final**

Results

Units

LIVER FUNCTION TEST WITH GGT

BILIRUBIN, TOTAL	0.56	General Range : < 1.1	mg/dL
BILIRUBIN, DIRECT	0.27	General Range : < 0.3	mg/dL
BILIRUBIN, INDIRECT	0.29	General Range : < 0.85	mg/dL
TOTAL PROTEIN	7.1	Ambulatory : 6.4 - 8.3 Recumbant : 6 - 7.8	g/dL
ALBUMIN	4.6	20-60yrs : 3.5 - 5.2	g/dL
GLOBULIN	2.5	General Range : 2 - 3.5 Premature Neonates : 0.29 - 1.04	g/dL
ALBUMIN/GLOBULIN RATIO	1.8	General Range : 1.1 - 2.5	RATIO
ASPARTATE AMINOTRANSFERASE (AST/SGOT)	18	Adults : < 40	U/L
ALANINE AMINOTRANSFERASE (ALT/SGPT) METHOD : IFCC WITHOUT PDP	26	Adults : < 45	U/L
ALKALINE PHOSPHATASE	99	Adult (<60yrs) : 40 -130	U/L
GAMMA GLUTAMYL TRANSFERASE (GGT)	15	Adult (Male) : < 60	U/L

TOTAL PROTEIN, SERUM

TOTAL PROTEIN	7.1	Ambulatory : 6.4 - 8.3 Recumbant : 6 - 7.8	g/dL
---------------	-----	---	------

URIC ACID, SERUM

URIC ACID	5.7	Adults : 3.4-7	mg/dL
-----------	-----	----------------	-------



 DR. SMITHA PAULSON, MD
 (PATH), DPB
 (Reg No - TCMC:35960)
 LAB DIRECTOR & HEAD-
 HISTOPATHOLOGY & CYTOLOGY



 DR. HARI SHANKAR, MBBS MD
 (Reg No - TCMC:62092)
 HEAD - Biochemistry &
 Immunology

View Details



View Report

Page 7 Of 10

PERFORMED AT :
 DDRC AGILUS PATHLABS LIMITED
 DDRC agilus TOWER, G-131, PANAMPILLY NAGAR,
 ERNAKULAM, 682036
 KERALA, INDIA
 Tel : 93334 93334
 Email : customercare.ddrc@agilus.in

Patient Ref. No. 666000007264732



PATIENT NAME : MR. ANILKUMAR.R

REF. DOCTOR : DR. MEDIWHEEL ARCOFEMI HEALTHCARE LIMITED

CODE/NAME & ADDRESS : CA00010147 - MEDIWHEEL ARCOFEMI HEALTHCARE LIMITED F701A, LADO SARAI, NEW DELHI, SOUTH DELHI, DELHI, SOUTH DELHI 110030 8800465156	ACCESSION NO : 4126WL009490 PATIENT ID : ANILM0104824126 CLIENT/PATIENT ID: ABHA NO	AGE/SEX : 41 Years Male DRAWN : RECEIVED : 27/12/2023 10:28:05 REPORTED : 27/12/2023 18:43:23
---	--	--

Test Report Status	Final	Results	Units
--------------------	-------	---------	-------

BIOCHEMISTRY - LIPID

MEDIWHEEL HEALTH CHECKUP ABOVE 40(M)TMT

LIPID PROFILE, SERUM

CHOLESTEROL	252 High	Desirable : < 200 Borderline : 200-239 High : >or= 240	mg/dL
TRIGLYCERIDES	246 High	Normal : < 150 High : 150-199 Hypertriglyceridemia : 200-499 Very High : > 499	mg/dL
HDL CHOLESTEROL	44	General range : 40-60	mg/dL
LDL CHOLESTEROL, DIRECT	201 High	Optimum : < 100 Above Optimum : 100-129 Borderline High : 130-159 High : 160-189 Very High : >or= 190	mg/dL
NON HDL CHOLESTEROL	208 High	Desirable : < 130 Above Desirable : 130 -159 Borderline High : 160 - 189 High : 190 - 219 Very high : > / = 220	mg/dL
VERY LOW DENSITY LIPOPROTEIN CHOL/HDL RATIO	49.2 High 5.7	</= 30.0 Low Risk : 3.3 - 4.4 Average Risk : 4.5 - 7.0 Moderate Risk : 7.1 - 11.0 High Risk : > 11.0	mg/dL
LDL/HDL RATIO	4.6	Desirable/Low Risk - 0.5-3 Borderline/Moderate Risk- 3.1-6 High Risk- >6.0	

SPECIALISED CHEMISTRY - HORMONE

DR.HARI SHANKAR, MBBS MD
(Reg No - TCMC:62092)
HEAD - Biochemistry &
Immunology

DR.SMITHA PAULSON,MD
(PATH),DPB
(Reg No - TCMC:35960)
LAB DIRECTOR & HEAD-
HISTOPATHOLOGY & CYTOLOGY



View Details



View Report

PERFORMED AT :

DDRC AGILUS PATHLABS LIMITED
DDRC agilus TOWER, G-131,PANAMPILLY NAGAR,
ERNAKULAM, 682036
KERALA, INDIA
Tel : 93334 93334
Email : customercare.ddrc@agilus.in



Patient Ref. No. 666000007264732



MC-5897

PATIENT NAME : MR. ANILKUMAR,R

REF. DOCTOR : DR. MEDIWHEEL ARCOFEMI HEALTHCARE LIMITED

 CODE/NAME & ADDRESS : CA00010147 -
 MEDIWHEEL ARCOFEMI HEALTHCARE LIMITED
 F701A, LADO SARAI, NEW DELHI,SOUTH DELHI,
 DELHI,
 SOUTH DELHI 110030
 8800465156

 ACCESSION NO : 4126WL009490
 PATIENT ID : ANILM0104824126
 CLIENT/PATIENT ID:
 ABHINAV

 AGE/SEX : 41 Years Male
 DRAWN :
 RECEIVED : 27/12/2023 10:28:05
 REPORTED : 27/12/2023 18:43:23

Test Report Status	Final	Results	Units
--------------------	-------	---------	-------

MEDIWHEEL HEALTH CHECKUP ABOVE 40(M)TMT**THYROID PANEL, SERUM**

T3	92.80	Adult : 80-200	ng/dL
T4	5.74	Adults : 4.5-12.1	µg/dl
TSH 3RD GENERATION	0.882	21-50 yrs : 0.4 - 4.2	µIU/mL

SPECIALISED CHEMISTRY - TUMOR MARKER**MEDIWHEEL HEALTH CHECKUP ABOVE 40(M)TMT****PROSTATE SPECIFIC ANTIGEN, SERUM**

PROSTATE SPECIFIC ANTIGEN	0.342	Age Specific :- <49yrs : <2.5 50-59yrs : <3.5 60-69yrs : <4.5 >70yrs : <6.5	ng/mL
---------------------------	-------	---	-------

CLINICAL PATH - URINALYSIS**MEDIWHEEL HEALTH CHECKUP ABOVE 40(M)TMT****PHYSICAL EXAMINATION, URINE**

COLOR	PALE YELLOW
APPEARANCE	CLEAR

CHEMICAL EXAMINATION, URINE

PH	6.0	4.8 - 7.4
SPECIFIC GRAVITY	1.010 Low	1.015 - 1.030
PROTEIN	NOT DETECTED	NOT DETECTED
GLUCOSE	NOT DETECTED	NOT DETECTED

 DR.HARI SHANKAR, MBBS MD
 (Reg No - TCMC:62092)
 HEAD - Biochemistry &
 Immunology

 DR.NISHA G,MBBS MD(PATH),
 (Reg No - TCMC:45399)
 CONSULTANT PATHOLOGIST

 DR.SMITHA PAULSON,MD
 (PATH),DPB
 (Reg No - TCMC:35960)
 LAB DIRECTOR & HEAD-
 HISTOPATHOLOGY & CYTOLOGY

Page 9 Of 10



View Details



View Report

PERFORMED AT :
 DDRC AGILUS PATHLABS LIMITED
 DDRC agilus TOWER, G-131,PANAMPILLY NAGAR,
 ERNAKULAM, 682036
 KERALA, INDIA
 Tel : 93334 93334
 Email : customercare.ddrc@agilus.in

Patient Ref. No. 666000007264732



PATIENT NAME : MR. ANILKUMAR.R

REF. DOCTOR : DR. MEDIWHEEL ARCOFEMI HEALTHCARE LIMITED

CODE/NAME & ADDRESS : CA00010147 -
MEDIWHEEL ARCOFEMI HEALTHCARE LIMITED
F701A, LADO SARAI, NEW DELHI, SOUTH DELHI,
DELHI,
SOUTH DELHI 110030
8800465156

ACCESSION NO : 4126WL009490
PATIENT ID : ANILM0104824126
CLIENT PATIENT ID:

AGE/SEX : 41 Years Male
DRAWN :
RECEIVED : 27/12/2023 10:28:05
REPORTED : 27/12/2023 18:43:23

Test Report Status	Final	Results	Units
--------------------	-------	---------	-------

KETONES	NOT DETECTED	NOT DETECTED	
BLOOD	NOT DETECTED	NOT DETECTED	
BILIRUBIN	NOT DETECTED	NOT DETECTED	
UROBILINOGEN	NORMAL	NORMAL	
NITRITE	NOT DETECTED	NOT DETECTED	
LEUKOCYTE ESTERASE	NOT DETECTED	NOT DETECTED	

MICROSCOPIC EXAMINATION, URINE

RED BLOOD CELLS	NOT DETECTED	NOT DETECTED	/HPF
WBC	1-2	0-5	/HPF
EPITHELIAL CELLS	1-2	0-5	/HPF
CASTS	NOT DETECTED		
CRYSTALS	NOT DETECTED		
BACTERIA	NOT DETECTED	NOT DETECTED	
YEAST	NOT DETECTED	NOT DETECTED	

To Book A Home Visit
93334 93334

STAY CONNECTED
WITH US ON WHATSAPP

DR.NISHA G,MBBS MD(PATH),
(Reg No - TCMC:45399)
CONSULTANT PATHOLOGIST



View Details View Report

PERFORMED AT :
DDRC AGILUS PATHLABS LIMITED
DDRC agilus TOWER, G-131, PANAMPILLY NAGAR,
ERNAKULAM, 682036
KERALA, INDIA
Tel : 93334 93334
Email : customercare.ddrc@agilus.in

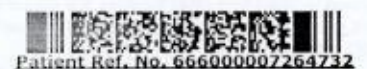

Patient Ref. No. 666000007264732

NAME	MR ANILKUMAR R	AGE	41 YRS
SEX	MALE	DATE	December 27, 2023
REFERRAL	MEDIWHEEL	ACC NO	4126WL009490

USG ABDOMEN AND PELVIS

LIVER	Measures ~ 14.2 cm. Bright echotexture. Smooth margins and no obvious focal lesion within. No IHBR dilatation. Portal vein normal in caliber.
GB	Partially contracted.
SPLEEN	Measures ~ 8.9 cm, normal to visualized extent. Splenic vein normal.
PANCREAS	Normal to visualized extent. PD is not dilated.
KIDNEYS	RK: 10.7 x 4.8 cm, appears normal in size and echotexture. LK: 10.7 x 5.3 cm, appears normal in size and echotexture. Maintained corticomedullary differentiation and normal parenchymal thickness. No hydroureteronephrosis.
BLADDER	Partially filled.
PROSTATE	Measures 25 cc in volume.
NODES/FLUID	Nil to visualized extent.
BOWEL	Visualized bowel loops appear normal.

IMPRESSION

- ↓ *Grade I fatty liver.*
- ↓ *Grade I prostatomegaly.*

Kindly correlate clinically.

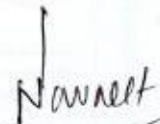
Dr. NAVNEET KAUR MBBS . MD
 Consultant Radiologist

Thank you for referral. Your feedback will be appreciated.

NOTE: This report is only a professional opinion based on the real time image finding and not a diagnosis by itself. It has to be correlated and interpreted with clinical and other investigation findings. Review scan is advised, if this ultrasound opinion and other clinical findings / reports don't correlate.

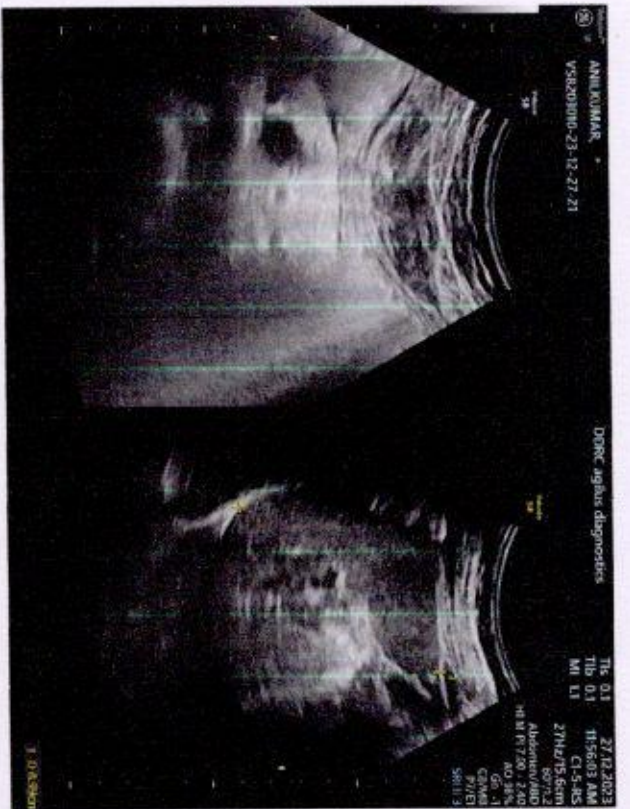
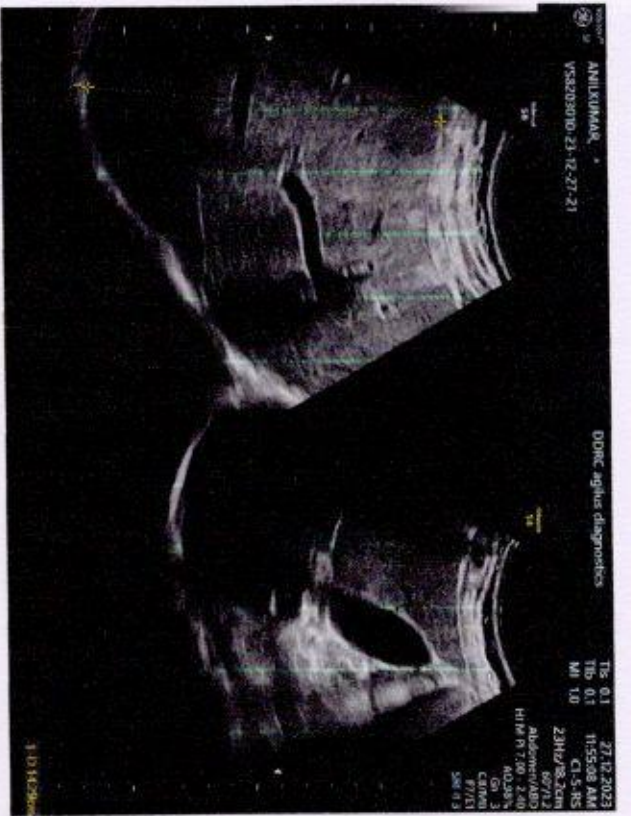

This is to certify that I have examined

MR / MS R. Anilkumaraged 41.....and

his / her oral findings are as follows

D - Decay

M - Missing

F - Filling

			F				D								D
8	7	6	5	4	3	2	1	1	2	3	4	5	6	7	8
8	7	6	5	4	3	2	1	1	2	3	4	5	6	7	8
													D	F	

Oral hygiene status : Good / Fair / Poor

Calculus / Stains :

Any other findings :

76543 | 456. Crown.

Adv. filling 1/1

Adv. IOPA & further.

treatment accordingly 6/1

Adv. Scaling.

Date :
27/12/23

Signature
Dr. K C Jose
Dr. Seena Varma



For
KALARICKAL DENTAL CARE



Age / Gender: 41 / Male
Patient ID: WL009490
Patient Name: ANIL KUMAR R

Date and Time: 27th Dec 23 11:09 AM

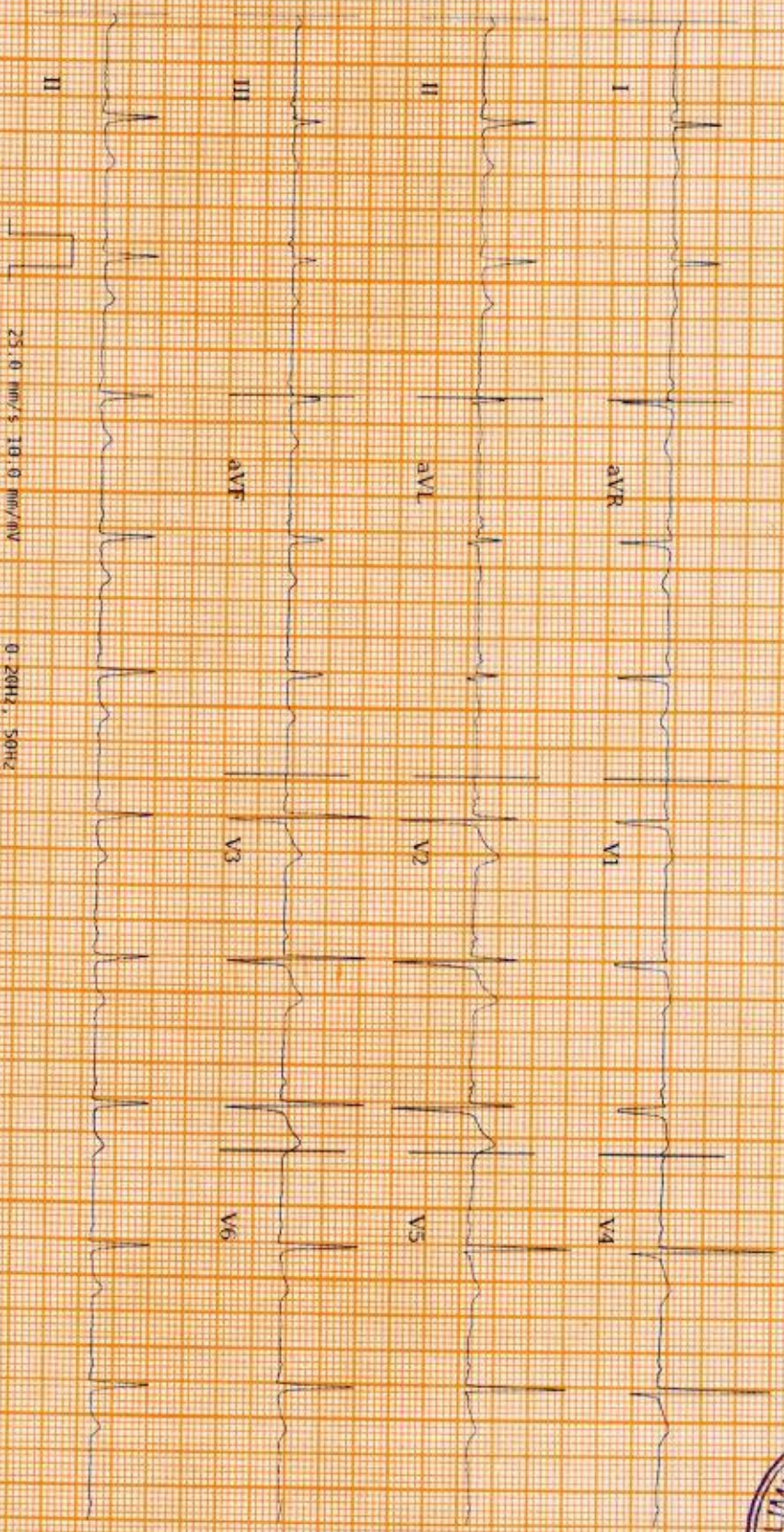

ECG Within Normal Limits: Sinus Rhythm. Please correlate clinically.

This device complies with the requirements of the CE mark and is intended for use as a diagnostic aid. It is not intended to be used as a substitute for a physician's diagnosis. The device is not intended to be used for the diagnosis, treatment, or monitoring of any disease or condition. The device is not intended to be used for the diagnosis, treatment, or monitoring of any disease or condition. The device is not intended to be used for the diagnosis, treatment, or monitoring of any disease or condition.

REPORTED BY: *[Signature]*
Dr. Nisha Akhanna
K.M. 11/20/23



Age / Gender: 41/Male
Patient ID: WL009490
Patient Name: ANIL KUMAR R

Date and Time: 27th Dec 23 11:09 AM

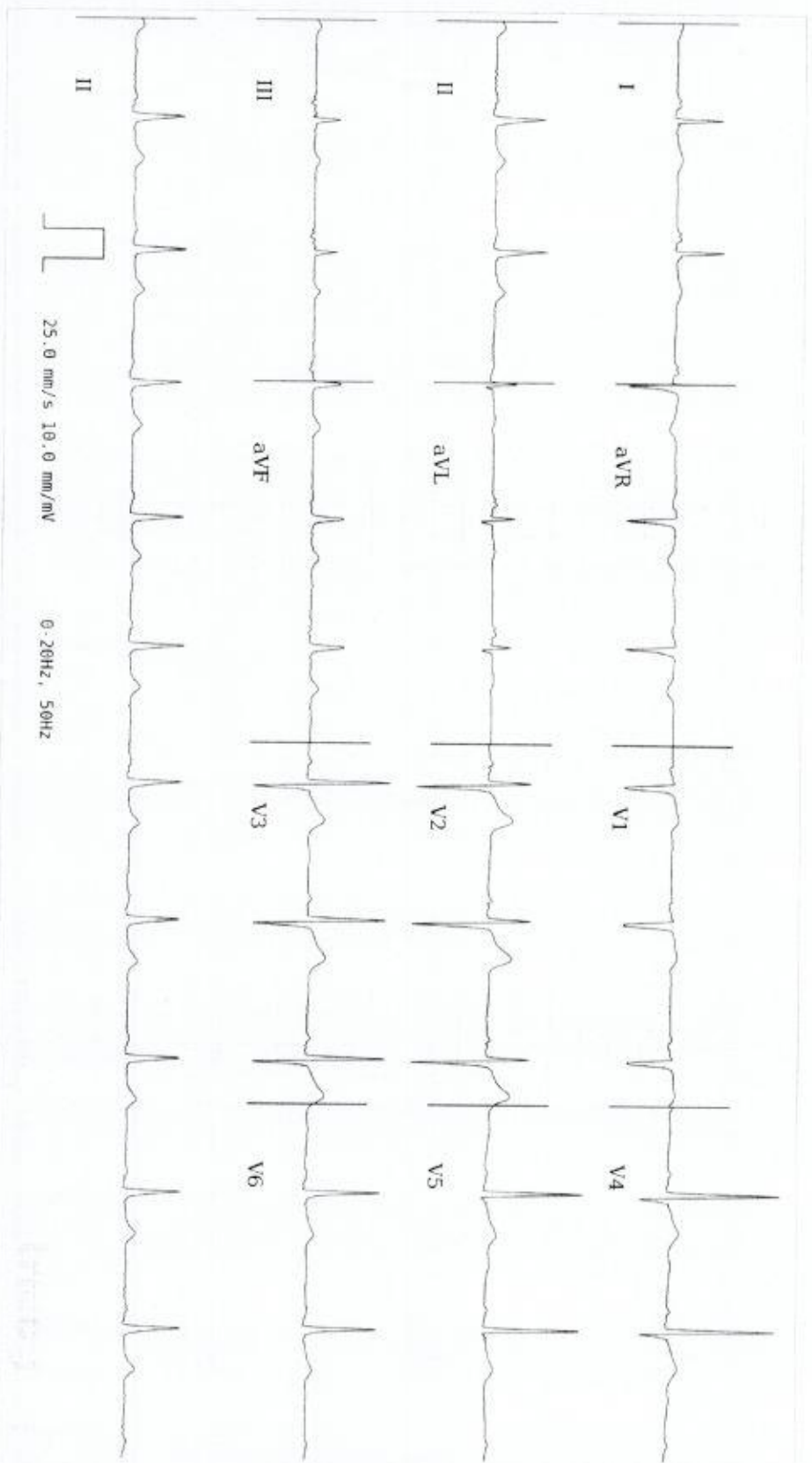

ARI: 66bpm VR: 67bpm QRSD: 84ms QT: 375ms QTcB: 397.33ms PRT: 140ms p-R-T: 8° 43° 66°

ECG Within Normal Limits: Sinus Rhythm. Please correlate clinically.

Disclaimer: Analysis of this report is based on ECG traces and should only be used as an adjunct to clinical history, symptoms and results of other invasive and non-invasive tests and must be interpreted by a qualified physician.

REPORTED BY
Nisar Ahmad

Dr. Nisar Ahmad K

KMC 122458



NAME: MR ANILKUMAR R	STUDY DATE : 27.12.2023
AGE / SEX : 41 YRS / M	REPORTING DATE : 27.12.2023
REFERRED BY : MEDIWHEEL	ACC NO: 4126WL009490

X - RAY - CHEST PA VIEW

- Both the lung fields are clear.
- B/L hila and mediastinal shadows are normal.
- Cardiac silhouette appears normal.
- Cardio - thoracic ratio is normal.
- Bilateral CP angles and domes of diaphragm appear normal.

IMPRESSION: NORMAL STUDY.

Kindly correlate clinically

Dr. NAVNEET KAUR, MBBS, MD
Consultant Radiologist.



Date.....27/12/23

OPHTHALMOLOGY REPORT

This is to certify that I have examined

Mr / Ms :Anilkumar R.....Aged...41...and his / her

visual standards is as follows :

Visual Acuity:

For far vision R:6/6.....

L:6/6.....

For near vision R:N6.....

L:N6.....

Color Vision :Normal.....



ARJUN P ROCKY
(Optometrist)