

If the examinee is suffering from an acute life threatening situation, you may be obliged to disclose the result of the medical examination to the examinee.

1. Name of the examinee	: Mr./Mrs./Ms. TIKESHWAR	(2) side of neck
2. Mark of Identification	: (Mole/Scar/any other (specify location)):	
3. Age/Date of Birth	: 45, 15-6-1978	Gender: F/M
4. Photo ID Checked	: (Passport/Election Card/PAN Card/Driving Licence/Company ID)	

PHYSICAL DETAILS:

a. Height 164 (cms)	b. Weight 73 (Kgs)	c. Girth of Abdomen 96 (cms)
d. Pulse Rate 66 (/Min)	e. Blood Pressure:	Systolic Diastolic
	1 st Reading	130 80
	2 nd Reading	130 80

FAMILY HISTORY:

Relation	Age if Living	Health Status	If deceased, age at the time and cause
Father			85, Stroke
Mother			78, Renal failure
Brother(s) (4)	65, 62, 52	Thyroid dxn, B.P, bad lip, on cholesterol	68, MI
Sister(s) (1)	57	Good	

HABITS & ADDICTIONS: Does the examinee consume any of the following?

Tobacco in any form	Sedative	Alcohol
No	No	occasional

PERSONAL HISTORY

- a. Are you presently in good health and entirely free from any mental or Physical impairment or deformity. If No, please attach details. **Y/N** ✓
- b. Have you undergone/been advised any surgical procedure? **Y/N** ✓
- c. During the last 5 years have you been medically examined, received any advice or treatment or admitted to any hospital? **Y/N** ✓
- d. Have you lost or gained weight in past 12 months? **Y/N** ✓

Have you ever suffered from any of the following?

- Psychological Disorders or any kind of disorders of the Nervous System? **Y/N** ✓
- Any disorders of Respiratory system? **Y/N** ✓
- Any Cardiac or Circulatory Disorders? **Y/N** ✓
- Enlarged glands or any form of Cancer/Tumour? **Y/N** ✓
- Any Musculoskeletal disorders? **Y/N** ✓
- Any disorder of Gastrointestinal System? **Y/N** ✓
- Unexplained recurrent or persistent fever, and/or weight loss **Y/N** ✓
- Have you been tested for HIV/HBsAg / HCV before? If yes attach reports **Y/N** ✓
- Are you presently taking medication of any kind? **Y/N** ✓
Thyroid dxn, statin On Etorixin 25.4 mg, Rosuvastatin 10mg on

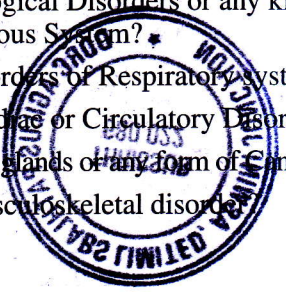

- Any disorders of Urinary System? **Y/N** ✓
- Any disorder of the Eyes, Ears, Nose, Throat or Mouth & Skin **Y/N** ✓

FOR FEMALE CANDIDATES ONLY

- a. Is there any history of diseases of breast/genital organs? **Y/N**
- b. Is there any history of abnormal PAP Smear/Mammogram/USG of Pelvis or any other tests? (If yes attach reports) **Y/N**
- c. Do you suspect any disease of Uterus, Cervix or Ovaries? **Y/N**
- d. Do you have any history of miscarriage/abortion or MTP **Y/N**
- e. For Parous Women, were there any complication during pregnancy such as gestational diabetes, hypertension etc **Y/N**
- f. Are you now pregnant? If yes, how many months? **Y/N**

CONFIDENTIAL COMMENTS FROM MEDICAL EXAMINER

- Was the examinee co-operative? **Y/N** ✓
- Is there anything about the examinee's health, lifestyle that might affect him/her in the near future with regard to his/her job? **Y/N** ✓
- Are there any points on which you suggest further information be obtained? **Y/N** ✓
- Based on your clinical impression, please provide your suggestions and recommendations below;

.....

.....

- Do you think he/she is **MEDICALLY FIT** or **UNFIT** for employment.

FT

MEDICAL EXAMINER'S DECLARATION

I hereby confirm that I have examined the above individual after verification of his/her identity and the findings stated above are true and correct to the best of my knowledge.

Name & Signature of the Medical Examiner :

Sindh George
Dr. SINDHU GEORGE
 MBBS, MD (Biochemistry)
 Reg. No: 28380
 Consultant Biochemist

Seal of Medical Examiner :

Name & Seal of DDRC SRL Branch :

Date & Time :



DDRC agilus Pathlabs Limited.

Corp. Office : Express House, Second Floor, Opp. Pothys Silks, Banerjee Road, Kaloor -682017

Contact :- 93334 93334, Web :- www.ddrcagilus.com Email :- info.ddrc@agilus.in

Age / Gender: 45/Male
Patient ID: 00
Patient Name: Meher

Date and Time: 30th Jan 24 9:41 AM

eg wml
Dr. PRAMOD. V. K.
MD (Medicine), DM (Card)

Reg. No: 27265
Consultant Cardiologist
ASWIN HOSPITAL, THRISSUR
Mob: 9447324800

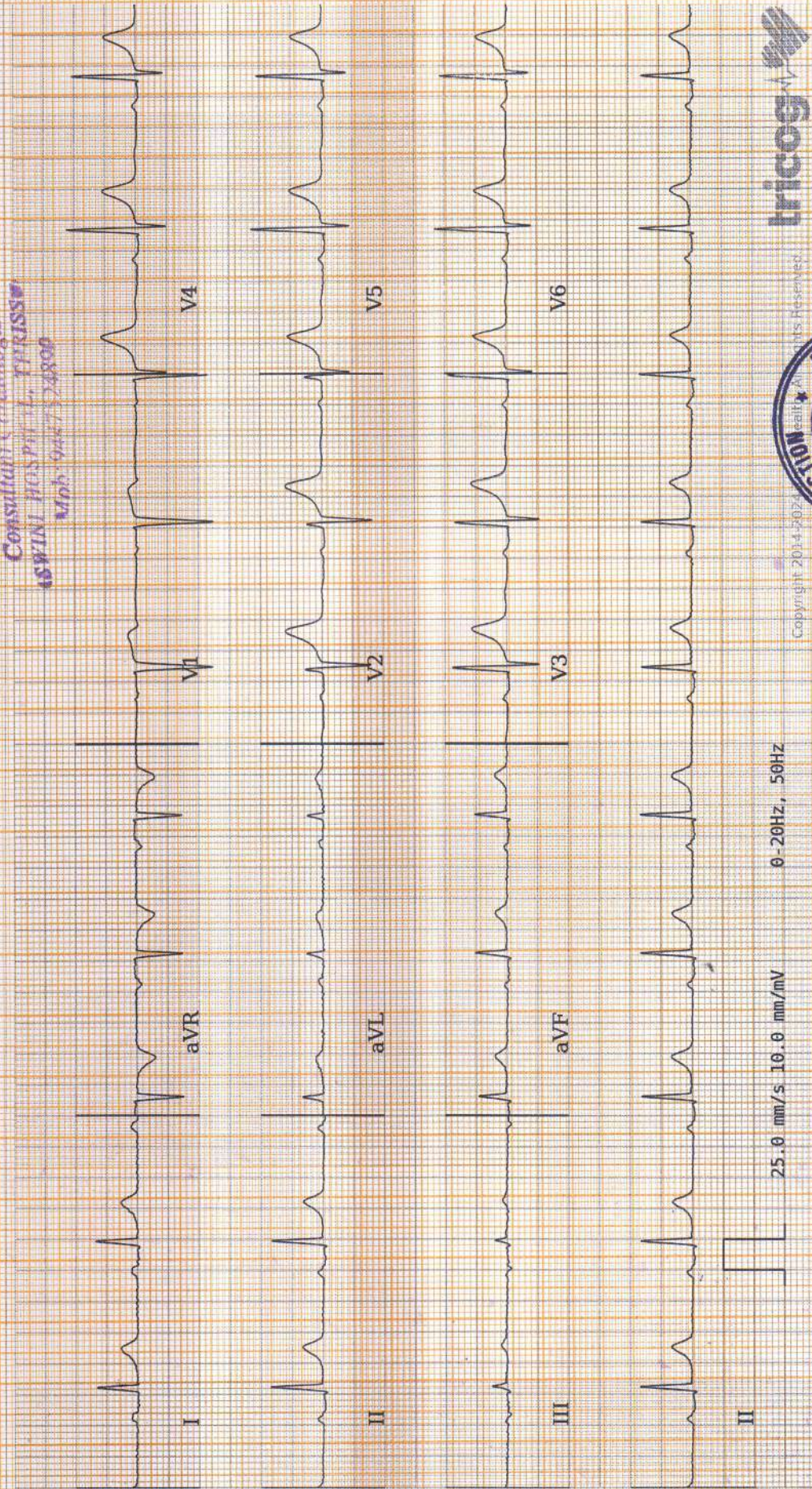

tricog

Copyright © 2014-2024 DDRC Agilus Pathlabs Limited. All Rights Reserved.

25.0 mm/s 10.0 mm/mV
θ-20Hz, 50Hz

AR: 64bpm VR: 64bpm QRS: 74ms QT: 378ms QTcB: 390.4ms P-T: 206ms P-R-T: 33° 41° 42°



REPORTED BY



ECG Within Normal Limits: Sinus Rhythm. Please correlate clinically.

Disclaimer: Analysis in this report is based on ECG alone and should only be used as an adjunct to clinical history, symptoms and results of other invasive and non-invasive tests and must be interpreted by a qualified physician.

R

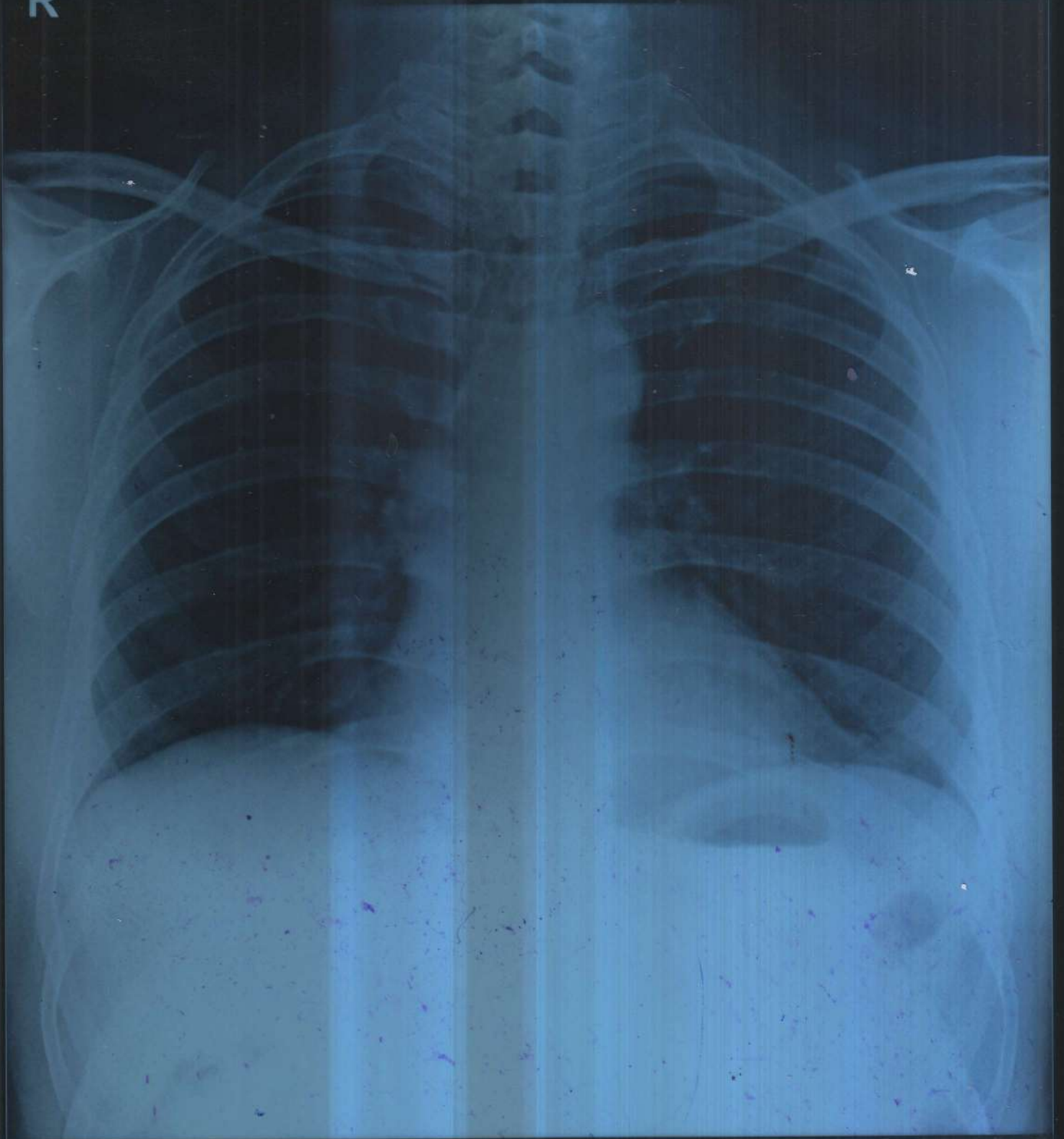

TIKESWAR MEHAR 45Y/M XA3844

CHEST-PA 30-Jan-24 09:27 AM

DDRC AGILUS, THRISSUR. PH9446425900



Drishyam Eye Care Hospital LLP

See The World With Us



VISION CERTIFICATE

This is to certify that.....TIKESWAR MEHER. (45/m).....has been examined and results are as follows

	Right Eye	Left Eye
Distant Vision	: 6/12 ph G/G [-0.50]	: 6/12 P ph G/G [-1.25]
Near vision	: NG [+1.50]	: NG [+1.50]
IOP(Intra ocular pressure)	: 14 mm of Hg Both eyes	
Anterior segment	: Normal	: Normal
Fundus	: Normal	: Normal
Squint	: Nil	: Nil
Colour Vision	: Normal	: Normal

Doctor's Signature

Place : Thrissur
Date : 30/11/2024



Dr. SURYA SURENDRAN
MBBS/DO
Reg. No: 38632

Contact: 0487 22 222 99
www.drishyameye.com
info@drishyameye.com

Drishyam Eye Care Hospital LLP
Opp. BSNL Office, Kovilakathumpadam, Thrissur,
Kerala -680022 | Mob: +91 7025 11 11 99

This is to certify that I have examined

MR/MS,

..... *Tikewar Mehar.*
aged..... *45/m* and his / her oral findings are as follows.

D – Decay

M – Missing ✓

F – Filling

	F	F		F							F		F	F	
8	7	6	5	4	3	2	1	1	2	3	4	5	6	7	8
8	7	6	5	4	3	2	1	1	2	3	4	5	6	7	8
	F	F											F	F	F

Oral hygiene Status : Good / ~~Fair~~ / Poor ✓

Calculus / Stains : NA

Any other findings : NA

DATE : 30/1/24

[Signature]

CROWN DENTAL CLINIC
FIRST FLOOR, SUN TOWER
EAST FORT, THRISSUR
PIN: 680 005
PH: 7736199456

Name: ANOOP**Date: 30.01.2024****Age/Sex: 32 Y /MALE****CHEST X-RAY (PA View):**

Trachea is central.

Cardiac shadow appears normal in size and configuration.

Both lung fields are clear.

Bilateral costophrenic and cardiophrenic angles are clear.

No focal consolidation, effusion, pulmonary edema or pneumothorax.

Both hila appear normal.

Bony thorax and soft tissues are unremarkable.

IMPRESSION:

- No significant abnormality detected.



DR. BHARATH CHANDRAN G.
MBBS, MD-REG NO: 53107(TCMC)
CONSULTANT RADIOLOGIST

Dr. BHARATH CHANDRAN G.
CONSULTANT RADIOLOGIST
Reg. No. : 53107 (TCMC)

Patient Name: Mr. TIKESWAR MEHER	Age: 45 Y	Sex: Male
Ref. Consultant :	AC No:	Date: 30.01.2024
Clinical details: Health check up		

USG ABDOMEN AND PELVIS

Liver measures 11.9 cm, normal in size and echotexture. No focal lesions seen. PV and CBD are normal in course and calibre. No dilatation of intrahepatic biliary radicals seen. Subphrenic spaces are normal.

Gall bladder is distended and appears normal.

Spleen measures 10.1 cm, normal in size and echotexture. No focal or diffuse lesions seen.

Pancreas (head & body) is normal in size and echotexture. No focal lesions seen. No duct dilatation or calcification seen. Tail is obscured.

Right kidney measures 9.7 x 4.8 cm. Normal in size and cortical echogenicity. Cortico medullary differentiation is maintained. No calculus or mass seen. No dilatation of pelvicalyceal system.

Left kidney measures 9.9 x 5.4 cm. Normal in size and cortical echogenicity. Cortico medullary differentiation is maintained. No calculus or mass seen. No dilatation of pelvicalyceal system.

Urinary bladder is distended. Wall appears normal. No calculus or mass seen.

Prostate measures 24 cc, normal

No ascites. Upper para aortic area normal. No significant bowel wall thickening noted.

IMPRESSION

➤ **No significant abnormalities detected in the present study.**

DR. BHARATH CHANDRAN G.
MBBS, MD-REG NO: 53107(TCMC)
CONSULTANT RADIOLOGIST

Thanks for your referral. Ultrasound reports need not be fully accurate. It has to be correlated clinically and with relevant investigations.

Dr. BHARATH CHANDRAN G
 MBBS, MD
 CONSULTANT RADIOLOGIST
 Reg. No. : 53107 (TCMC)



INDIAN UNION DRIVING LICENCE
CHHATTISGARH STATE

Form 7

Number : CG13 20130012455
Name : TIKESWAR MEHER

S/D/W of : KHGESWAR MEHER

Address : AT - GULMOHAR COLONY
BELADULA DIST - RAIGARH
(C.G.)

Issued on : 23-11-2013
DoB : 15-06-1978 BG : Unkva

Is licensed to drive the following vehicle class throughout India:

Vehicle Class	LMV	MCWG	
Date of Issue	23-11-2013	23-11-2013	

Valid till (Transport)

Valid till (Non-Transport) 14-06-2028 Badge No.

ISSUING AUTHORITY
RAIGARH

Praveen

9937935581



DDRC Agilus Thrissur

TIKESWAR MEHAR (45 M)

ID: 3844

Stage: Supine

Date: 30-01-2024

Speed: 0 kmph

Exec Time : 0:00:00

Grade: 0%

Stage Time: 00:21

THR: 148 bpm

HR: 70 bpm

BP: 130/90 mmHg

STLevel(mm) STSlope(mV/s)

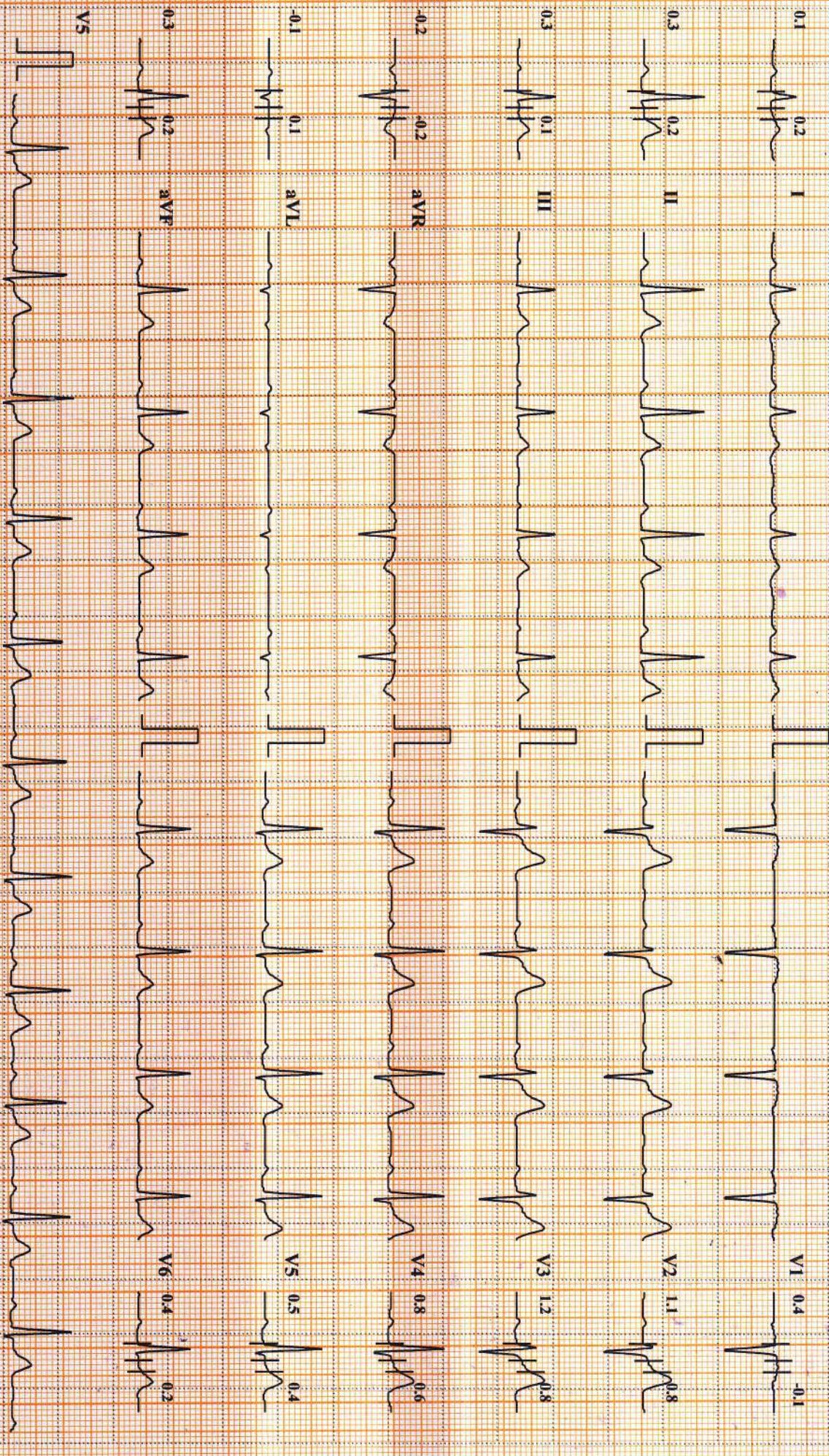

Chart Speed: 25 mm/sec

Amplitude: 10mm/mV

Filter: 35 Hz Mains Filter: ON

ISO = R - 60 ms, J = R ± 60 ms, Post J = J + 80 ms

Schiller Cardiovit CS-10 Version: 3.5

DDRC Agilus Thriissur

TIKESWAR MEHAR (45 M)

HR: 85 bpm

Bruce Protocol ID: 3844

Date: 30-01-2024

Exec Time: 0:00:00

Stage Time: 00:25

BP: 130/90 mmHg

STLevel(mm) STSlope(mV/s)

Stage: Standing

Speed: 0 kmph

Grade: 0%

THR: 148 bpm

STLevel(mm) STSlope(mV/s)

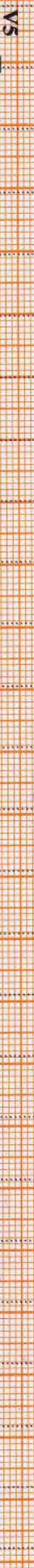
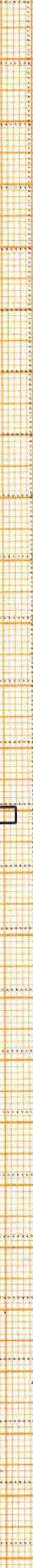

Chart Speed: 25 mm/sec Amplitude: 10mm/mV Filter: 35 Hz Mains Filter: ON ISO = R - 60 ms, J = R + 60 ms, Post J = J + 80 ms

Linked Median

DDRC AGILUS PATHLABS LTD.

DDRC Agilus Thrissur

TIKESWAR MEHAR (45 M)

HR: 78 bpm

Bruce Protocol

ID: 3844

Date: 30-01-2024

Exec Time: 0:00:00

Stage Time: 00:12

BP: 130/90 mmHg

STLevel(mm) STSlope(mV/s)

Stage: PreTest

Speed: 1.6 kmph

Grade: 0%

THR: 148 bpm

STLevel(mm) STSlope(mV/s)

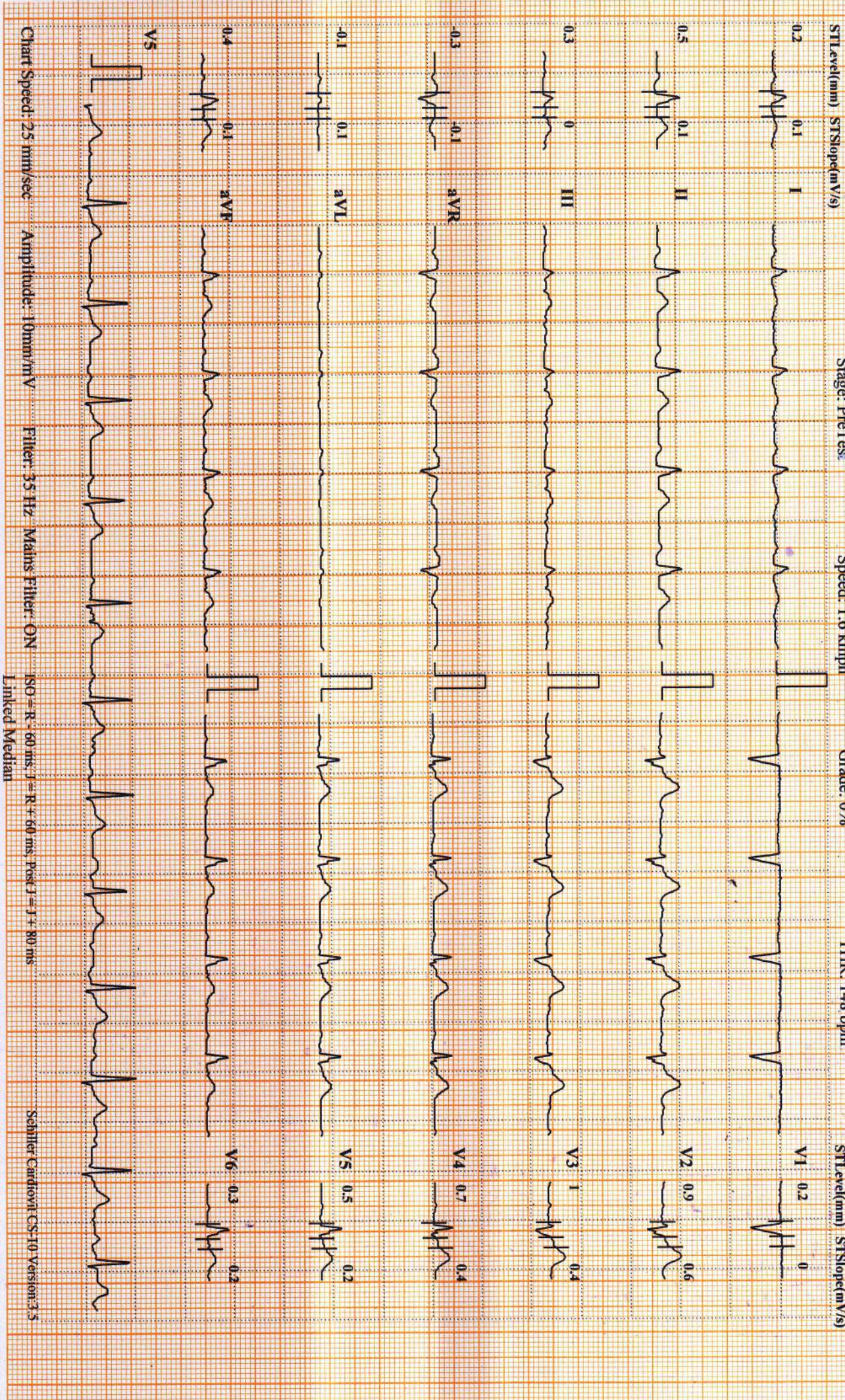

Chart Speed: 25 mm/sec

Amplitude: 10mm/mV

Filter: 35 Hz Mains Filter: ON

ISO = R - 60 ms, J = R + 60 ms, Post J = J + 80 ms

Schiller Cardioyl CS-10 Version 3.5

Linked Median

DDRC Agilus Thrissur

TIKESWAR MEHAR (45 M)

HR: 111 bpm

Bruce Protocol

ID: 3844

Date: 30-01-2024

Exec Time: 0:03:00

Stage Time: 03:00

BP: 135/93 mmHg

STLevel(mm) STSlope(mV/s)

Stage: 1

Speed: 2.7 kmph

Grade: 10%

THR: 148 bpm

STLevel(mm) STSlope(mV/s)

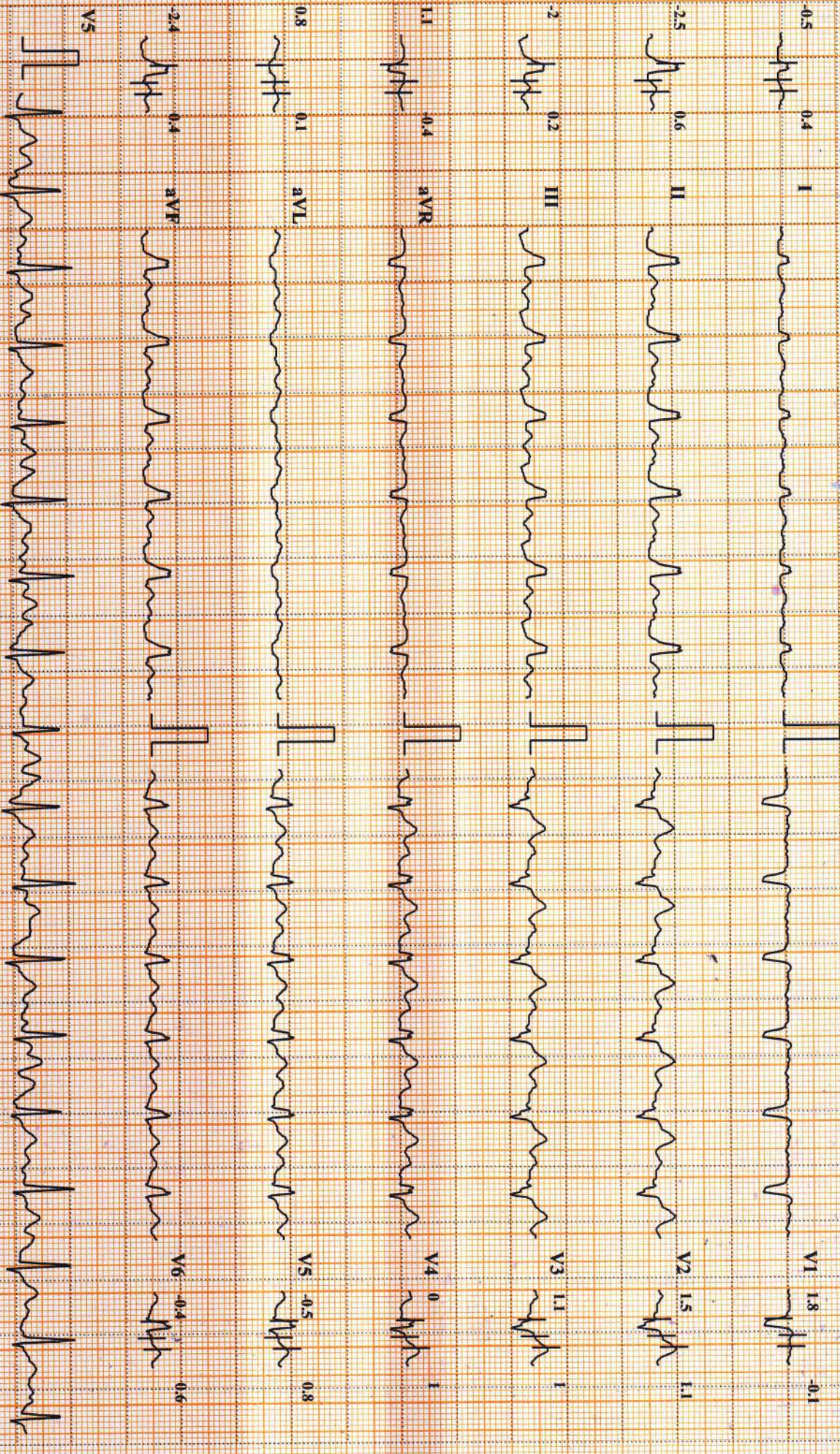

Chart Speed: 25 mm/sec

Amplitude: 10mm/mV

Filter: 35 Hz Mains Filter: ON

ISO = R - 60 ms, J = R + 60 ms, Pos J = J + 80 ms

Schiller CardioIT CS-10 Version 3.5

Linked Median

DDRC Agilus Thrissur

TIKESWAR MEHAR (45 M)

ID: 3844

Stage: 2

Date: 30-01-2024

Speed: 4 kmph

Exec Time: 0:06:00

Grade: 12%

Stage Time: 03:00

THR: 148 bpm

HR: 139 bpm

BP: 138/95 mmHg

STLevel(mm) STSlope(mV/s)

STLevel(mm) STSlope(mV/s)

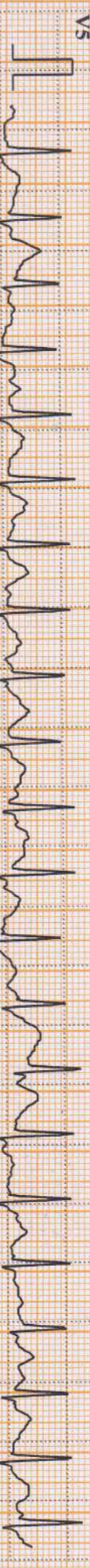

Chart Speed: 25 mm/sec Amplitude: 10mm/mV Filter: 35 Hz Main Filter: ON ISO = R - 60 ms, J = R + 60 ms, Post J = J + 80 ms

DDRC Agilus Thrissur

TIKESWAR MEHAR (45 M)

HR: 156 bpm

Bruce Protocol

ID: 3844

Date: 30-01-2024

Exec Time: 0:06:19

Stage Time: 00:19

BP: 141/97 mmHg

STLevel(mm) STSlope(mV/s)

Stage: Peak Exercise

Speed: 5.5 kmph

Grade: 14%

THR: 148 bpm

STLevel(mm) STSlope(mV/s)

0.2 0.5 1

I

V1 0 -0.2

STLevel(mm) STSlope(mV/s)

0.6 0.6

II

V2 0.6

STLevel(mm) STSlope(mV/s)

0.3 0.2

III

V3 0.6

STLevel(mm) STSlope(mV/s)

-0.3 0.5

aVR

V4 0.4

STLevel(mm) STSlope(mV/s)

0 0.1

aVL

V5 0

STLevel(mm) STSlope(mV/s)

0.5 0.4

aVF

V6 -0.1 -0.8

STLevel(mm) STSlope(mV/s)

V5

V5

I,1

STLevel(mm) STSlope(mV/s)

0.5 0.4

aVF

V6 -0.1 -0.8

STLevel(mm) STSlope(mV/s)

V5

V5

I,1

STLevel(mm) STSlope(mV/s)

0.5 0.4

aVF

V6 -0.1 -0.8

STLevel(mm) STSlope(mV/s)

V5

V5

I,1

STLevel(mm) STSlope(mV/s)

Chart Speed: 25 mm/sec

Amplitude: 10mm/mV

Filter: 35 Hz Mains Filter: ON

ISO = R : 60 ms, J = R + 60 ms, Post J = J + 80 ms

Schiller Cardiovit CS-10 Version: 3.5

DDRC Agilus Thrissur

TIKESWAR MEHAR (45 M)

HR: 96 bpm

Bruce Protocol

ID: 3844

Date: 30-01-2024

Exec Time: 0:08:19

Stage Time: 02:00

BP: 137/95 mmHg

STLevel(mm) STSlope(mV/s)

Stage: Recovery 1

Speed: 0 kmph

Grade: 0%

THR: 148 bpm

STLevel(mm) STSlope(mV/s)

0.1 0.3 I



V1 0.1 0.1

0.1 0.5 II



V2 0.9 1.4

0.1 0.2 III



V3 0.8 1.3

0.1 0.4 aVR



V4 0.3 1.0

0.2 0.1 aVL



V5 0.1 0.6

0 0.4 aVF



V6 0 0.4

V5



Chart Speed: 25 mm/sec

Amplitude: 10mm/mV

Filter: 35 Hz Mains Filter: ON

ISO = R - 60 ms, J = R + 60 ms, Post J = J + 80 ms

Schiller Cardiofil CS-10 Version 3.5

Linked Median

DDRC Agilus Thrissur

TIKESWAR MEHAR (45 M)

HR: 86 bpm

Bruce Protocol

ID: 3844

Date: 30-01-2024

Exec Time : 0:10:19

Stage Time: 02:00

BP: 134/92 mmHg

STLevel(mm) STSlope(mV/s)

Stage: Recovery2

Speed: 0 kmph

Grade: 0%

THR: 148 bpm

STLevel(mm) STSlope(mV/s)

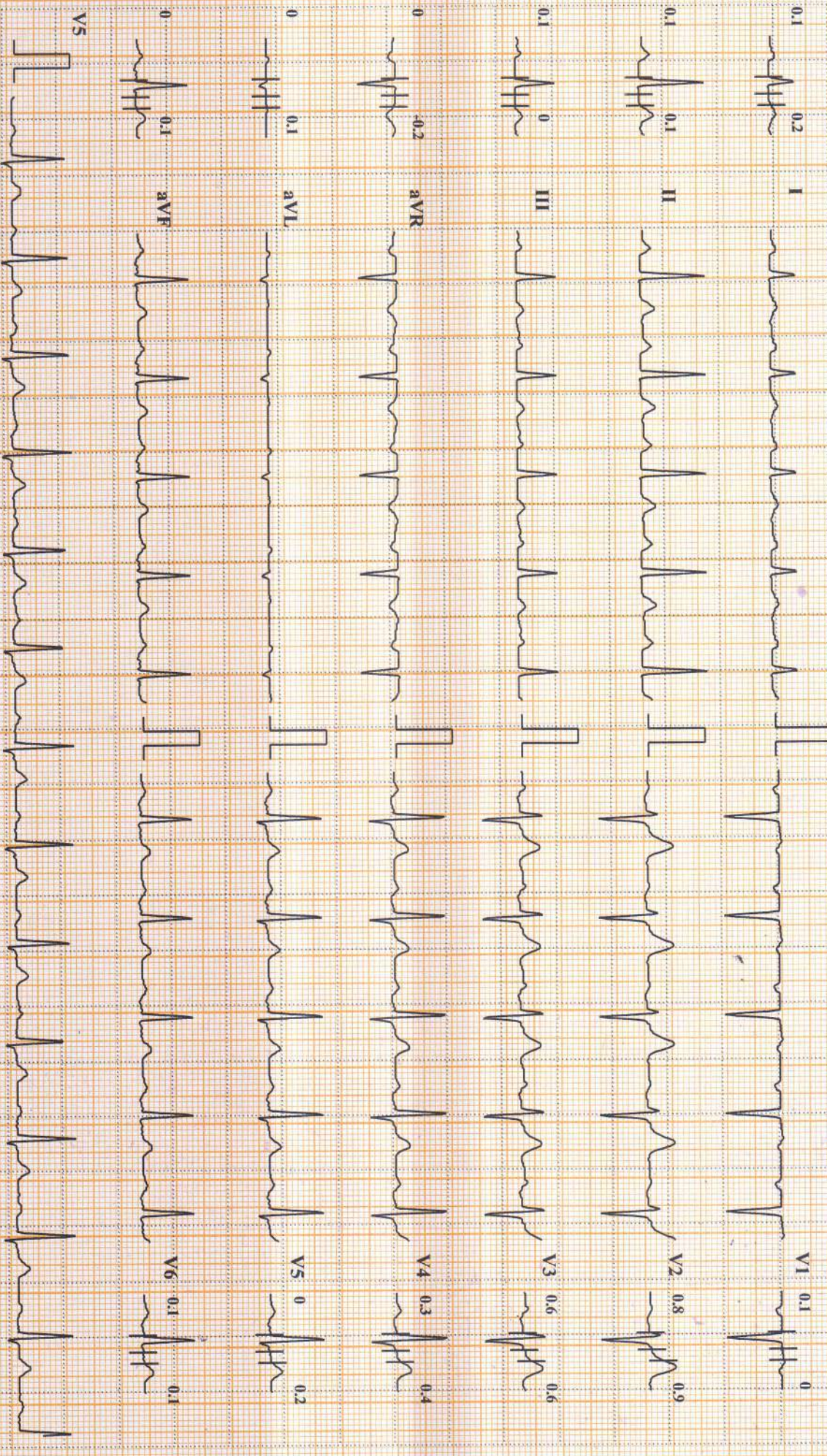

Chart Speed: 25 mm/sec

Amplitude: 10mm/mV

Filter: 35 Hz

Main Filter: ON

ISO = R - 60 ms, J = R + 60 ms, Post J = J + 80 ms

Schiller Cardiovit CS-10 Version: 3.5

Linked Median

DDRC AGILUS PATHLABS LTD.

DDRC Agilus Thrissur

TIKESWAR MEHAR (45 M)

HR: 82 bpm

Bruce Protocol

ID: 3844

Date: 30-01-2024

Exec Time : 0:12:19

Stage Time: 02:00

BP: 130/90 mmHg

STLevel(mm) STSlope(mV/s)

Stage: Recovery3

Speed: 0 kmph

Grade: 0%

THR: 148 bpm

STLevel(mm) STSlope(mV/s)

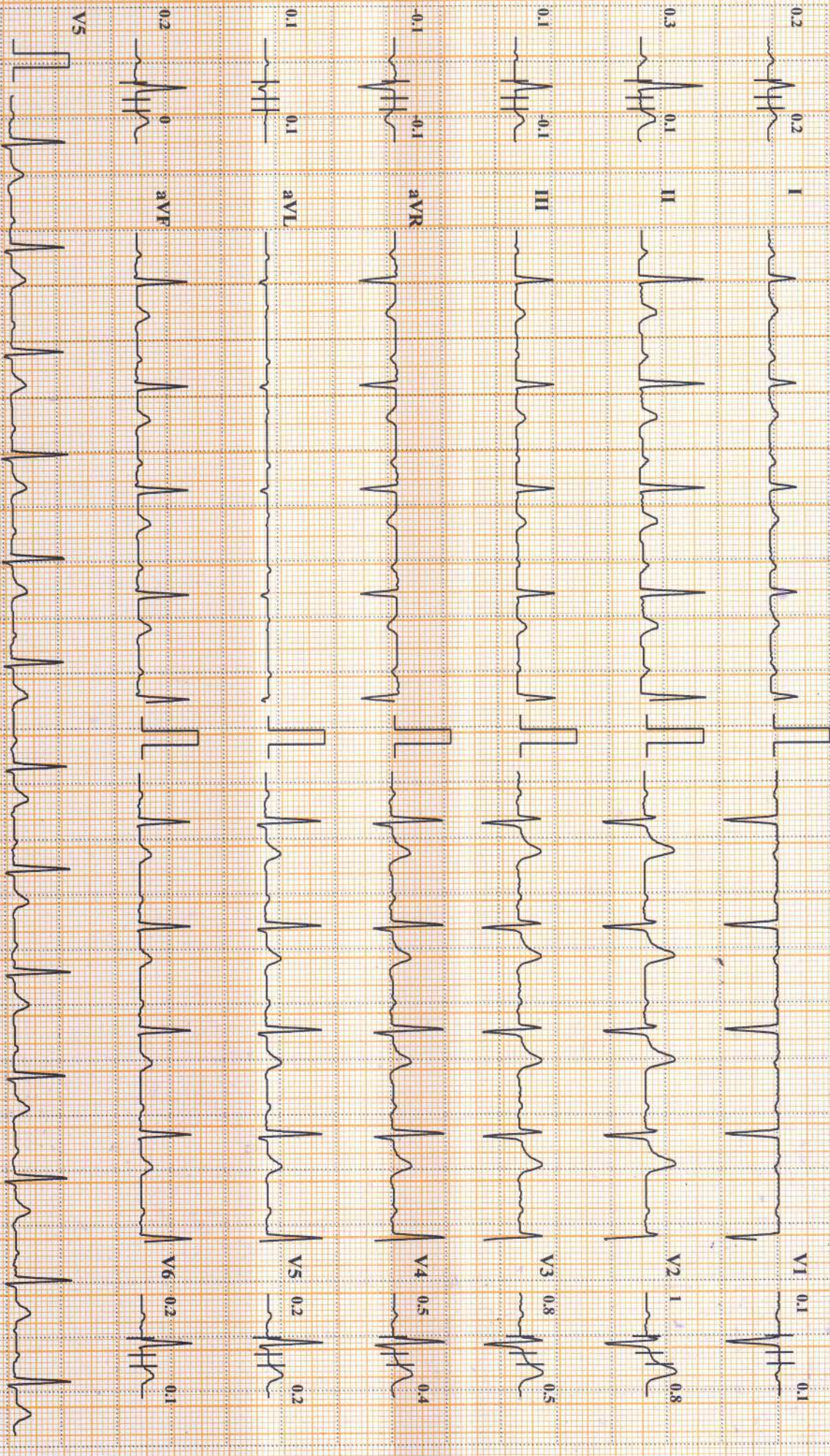

Chart Speed: 25 mm/sec

Amplitude: 10mm/mV

Filter: 35 Hz Mains Filter: ON

ISO = R : 60 ms, J = R + 60 ms, Post J = J + 80 ms

Schiller Cardiovit CS-10 Version 3.5

DDRC Agilus Thrissur

TIKESWAR MEHAR (45 M)

ID: 3844

Date: 30-01-2024

Exec Time : 0:12:22

Stage Time: 00:03

HR: 83 bpm

Bruce Protocol

STLevel(mm) STSlope(mV/s)

Stage: Recovery4

Speed: 0 kmph

Grade: 0%

THR: 148 bpm

BP: 130/90 mmHg

STLevel(mm) STSlope(mV/s)

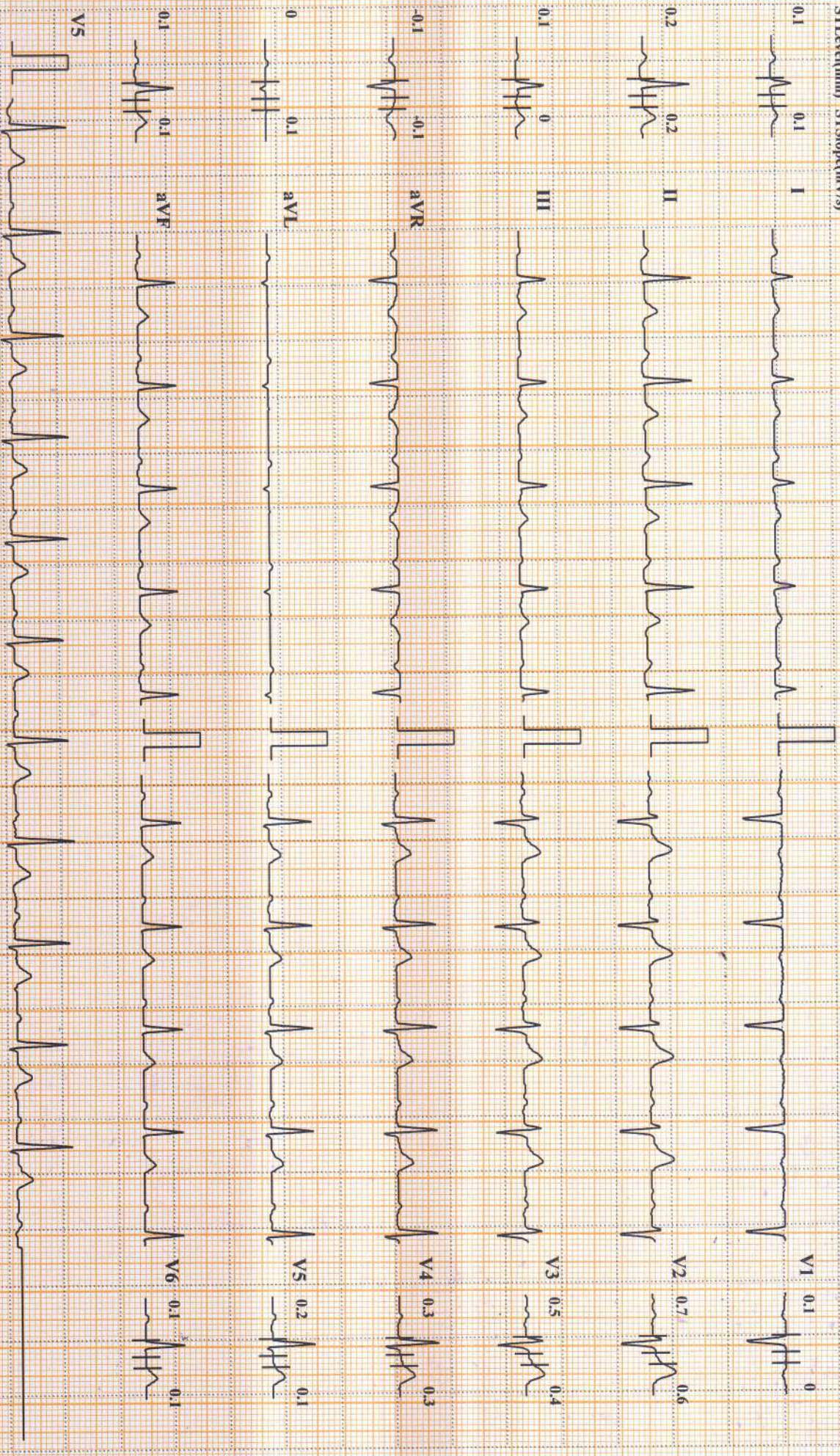

Chart Speed: 25 mm/sec

Amplitude: 10mm/mV

Filter: 35 Hz Mains Filter: ON

ISO = R - 60 ms, I = R + 60 ms, Post I = J + 80 ms

Schiller Cardiovit CS-10 Version: 3.5

Linked Median

DDRC AGILUS PATHLABS LTD.

DDRC Agilus Thrissur

Name: TIKESWAR MEHAR

Date: 30-01-2024 Time: 11:04

Age: 45 Gender: M Height: 164 cms Weight: 73 Kg ID: 3844

Clinical History:

Medications:

Test Details:

Protocol: Bruce Predicted Max HR: 175 Target HR: 148 (85% of Pr. MHR)

Exercise Time: 0:06:19 Achieved Max HR: 156 (89% of Pr. MHR)

Max BP: 141/97 Max BP x HR: 21996 Max Mets: 7.1

Test Termination Criteria:

Protocol Details:

Stage Name	Stage Time	METS	Speed kmph	Grade %	Heart Rate bpm	BP mmHg	RPP	Max ST Level mm	Max ST Slope mV/s
Supine	00:21	1	0	0	70	130/90	9100	1.2 V3	0.8 V2
Standing	00:25	1	0	0	85	130/90	11050	1.2 V2	0.8 V2
PreTest	00:12	1	1.6	0	78	130/90	10140	1 V3	0.6 V2
Stage: 1	03:00	4.7	2.7	10	111	135/93	14985	-2.5 II	1.1 V2
Stage: 2	03:00	7	4	12	139	138/95	19182	1.3 V2	1.4 V2
Peak Exercise	00:19	7.1	5.5	14	156	141/97	21996	0.6 II	1.2 V2
Recovery1	02:00	1	0	0	96	137/95	13152	0.9 V2	1.4 V2
Recovery2	02:00	1	0	0	86	134/92	11524	0.8 V2	0.9 V2
Recovery3	02:00	1	0	0	82	130/90	10660	1 V2	0.8 V2
Recovery4	00:03	1	0	0	83	130/90	10790	0.7 V2	0.6 V2

Interpretation

Exercised upto 6 minutes 19 sec

No angina

No arrhythmias

No ST depression

Test negative for inducible ischemia



Ref. Doctor: ---

Doctor: ---

SCHILLER

The Art of Diagnostics

Dr. PRAMOD. V. K.

MD(Medicine), DM(Card)

Reg. No: 27265

Consultant Cardiologist

ASWINI HOSPITAL, THRISSUR

Phone: 442 75 1200

(Summary Report edited by User)

Cardiovit CS-10 Version:3.5

PATIENT NAME : TIKESWAR MEHAR
REF. DOCTOR : DR.SINDHU
CODE/NAME & ADDRESS : CA00010147 -
 MEDIWHEEL ARCOFEMI HEALTHCARE LIMITED
 F701A, LADO SARAI, NEW DELHI,SOUTH DELHI,
 DELHI,
 SOUTH DELHI 110030
 8800465156

ACCESSION NO : **4177XA003844**
PATIENT ID : TIKEM1506784177
CLIENT PATIENT ID:
ABHA NO :
AGE/SEX : 45 Years Male
DRAWN :
RECEIVED : 30/01/2024 10:24:09
REPORTED : 31/01/2024 09:38:20

Test Report Status	Final	Results	Biological Reference Interval	Units
--------------------	-------	---------	-------------------------------	-------

MEDIWHEEL HEALTH CHECKUP ABOVE 40(M)TMT
TREADMILL TEST

TREADMILL TEST COMPLETED

DENTAL CHECK UP

DENTAL CHECK UP COMPLETED

OPHTHAL

OPTHAL COMPLETED

PHYSICAL EXAMINATION

PHYSICAL EXAMINATION COMPLETED

JINCY P J
RADIOGRAPHER

Page 1 Of 9



View Details



View Report

PERFORMED AT :

 DDRC AGILUS PATHLABS LIMITED
 Room A1, Ground Floor, Sitaram Tejal,
 Opp.110KV Substation, Ashwini Junction
 TRICHUR, 680022
 KERALA, INDIA
 Tel : 93334 93334
 Email : customercare.ddrc@agilus.in

Patient Ref. No. 66600007675397

PATIENT NAME : TIKESWAR MEHAR

REF. DOCTOR : DR.SINDHU

CODE/NAME & ADDRESS : CA00010147 -
 MEDIWHEEL ARCOFEMI HEALTHCARE LIMITED
 F701A, LADO SARAI, NEW DELHI,SOUTH DELHI,
 DELHI,
 SOUTH DELHI 110030
 8800465156

ACCESSION NO : **4177XA003844**
PATIENT ID : TIKEM1506784177
CLIENT PATIENT ID:
ABHA NO :

AGE/SEX : 45 Years Male
DRAWN :
RECEIVED : 30/01/2024 10:24:09
REPORTED : 31/01/2024 09:38:20

Test Report Status	Final	Results	Units
--------------------	-------	---------	-------

MEDIWHEEL HEALTH CHECKUP ABOVE 40(M)TMT

ECG WITH REPORT

**REPORT
 COMPLETED**

USG ABDOMEN AND PELVIS

**REPORT
 COMPLETED**

CHEST X-RAY WITH REPORT

**REPORT
 COMPLETED**

HAEMATOLOGY

MEDIWHEEL HEALTH CHECKUP ABOVE 40(M)TMT

GLYCOSYLATED HEMOGLOBIN(HBA1C), EDTA WHOLE BLOOD

HBA1C	5.0	Normal	: 4.0 -	%
			5.6%.	
		Non-diabetic level	: < 5.7%.	
		Diabetic	: >6.5%	

Glycemic control goal
 More stringent goal : < 6.5 %.
 General goal : < 7%.
 Less stringent goal : < 8%.

Glycemic targets in CKD :-
 If eGFR > 60 : < 7%.
 If eGFR < 60 : 7 - 8.5%.

MEAN PLASMA GLUCOSE	96.8	< 116.0	mg/dL
---------------------	------	---------	-------

DR. SINDHU GEORGE, MBBS, MD
 (Reg No TCMC:28380)
QUALITY MANAGER

ANITTA ROBIN
LAB TECHNOLOGIST

JINCY P J
RADIOGRAPHER



View Details



View Report

PERFORMED AT :

DDRC AGILUS PATHLABS LIMITED
 Room A1, Ground Floor, Sitaram Tejal,
 Opp.110KV Substation, Ashwini Junction
 TRICHUR, 680022
 KERALA, INDIA
 Tel : 93334 93334
 Email : customercare.ddrc@agilus.in



Patient Ref. No. 66600007675397

PATIENT NAME : TIKESWAR MEHAR

REF. DOCTOR : DR.SINDHU

CODE/NAME & ADDRESS : CA00010147 -
MEDIWHEEL ARCOFEMI HEALTHCARE LIMITED
F701A, LADO SARAI, NEW DELHI,SOUTH DELHI,
DELHI,
SOUTH DELHI 110030
8800465156

ACCESSION NO : **4177XA003844**
PATIENT ID : TIKEM1506784177
CLIENT PATIENT ID:
ABHA NO :

AGE/SEX : 45 Years Male
DRAWN :
RECEIVED : 30/01/2024 10:24:09
REPORTED : 31/01/2024 09:38:20

Test Report Status	Final	Results	Units
--------------------	-------	---------	-------

BLOOD COUNTS,EDTA WHOLE BLOOD

HEMOGLOBIN	13.5	13.0 - 17.0	g/dL
RED BLOOD CELL COUNT	4.90	4.5 - 5.5	mil/ μ L
WHITE BLOOD CELL COUNT	7.44	4.0 - 10.0	thou/ μ L
PLATELET COUNT	176	150 - 410	thou/ μ L

RBC AND PLATELET INDICES

HEMATOCRIT	42.3	40 - 50	%
MEAN CORPUSCULAR VOL	86.4	83 - 101	fL
MEAN CORPUSCULAR HGB.	27.7	27.0 - 32.0	pg
MEAN CORPUSCULAR HEMOGLOBIN CONCENTRATION	32.0	31.5 - 34.5	g/dL
RED CELL DISTRIBUTION WIDTH	11.7	11.6 - 14.0	%
MENTZER INDEX	17.6		
MEAN PLATELET VOLUME	12.8 High	6.8 - 10.9	fL

WBC DIFFERENTIAL COUNT

SEGMENTED NEUTROPHILS	55	40 - 80	%
LYMPHOCYTES	40	20 - 40	%
MONOCYTES	04	2 - 10	%
EOSINOPHILS	01	1 - 6	%
BASOPHILS	00	< 1 - 2	%
ABSOLUTE NEUTROPHIL COUNT	4.09	2.0 - 7.0	thou/ μ L
ABSOLUTE LYMPHOCYTE COUNT	2.98	1 - 3	thou/ μ L
ABSOLUTE MONOCYTE COUNT	0.30	0.20 - 1.00	thou/ μ L
ABSOLUTE EOSINOPHIL COUNT	0.07	0.02 - 0.50	thou/ μ L
NEUTROPHIL LYMPHOCYTE RATIO (NLR)	1.4		



DR. SINDHU GEORGE, MBBS, MD
(Reg No TCMC:28380)
QUALITY MANAGER



ANITTA ROBIN
LAB TECHNOLOGIST



SREEDEVI MP
LAB TECHNOLOGIST



View Details



View Report

PERFORMED AT :
DDRC AGILUS PATHLABS LIMITED
Room A1, Ground Floor, Sitaram Tejal,
Opp.110KV Substation, Ashwini Junction
TRICHUR, 680022
KERALA, INDIA
Tel : 93334 93334
Email : customercare.ddrc@agilus.in



Patient Ref. No. 66600007675397

PATIENT NAME : TIKESWAR MEHAR
REF. DOCTOR : DR.SINDHU
CODE/NAME & ADDRESS : CA00010147 -
 MEDIWHEEL ARCOFEMI HEALTHCARE LIMITED
 F701A, LADO SARAI, NEW DELHI,SOUTH DELHI,
 DELHI,
 SOUTH DELHI 110030
 8800465156

ACCESSION NO : 4177XA003844
PATIENT ID : TIKEM1506784177
CLIENT PATIENT ID:
ABHA NO :
AGE/SEX : 45 Years Male
DRAWN :
RECEIVED : 30/01/2024 10:24:09
REPORTED : 31/01/2024 09:38:20

Test Report Status	Final	Results	Units
--------------------	-------	---------	-------

ERYTHROCYTE SEDIMENTATION RATE (ESR),EDTA BLOOD

SEDIMENTATION RATE (ESR)	13	0 - 14	mm at 1 hr
--------------------------	----	--------	------------

SUGAR URINE - POST PRANDIAL

SUGAR URINE - POST PRANDIAL	NOT DETECTED	NOT DETECTED
-----------------------------	--------------	--------------

SUGAR URINE - FASTING

SUGAR URINE - FASTING	NOT DETECTED	NOT DETECTED
-----------------------	--------------	--------------

IMMUNOHAEMATOLOGY
MEDIWHEEL HEALTH CHECKUP ABOVE 40(M)TMT
ABO GROUP & RH TYPE, EDTA WHOLE BLOOD

ABO GROUP	TYPE B
RH TYPE	POSITIVE

Interpretation(s)

ABO GROUP & RH TYPE, EDTA WHOLE BLOOD-Blood group is identified by antigens and antibodies present in the blood. Antigens are protein molecules found on the surface of red blood cells. Antibodies are found in plasma. To determine blood group, red cells are mixed with different antibody solutions to give A,B,O or AB.

Disclaimer: "Please note, as the results of previous ABO and Rh group (Blood Group) for pregnant women are not available, please check with the patient records for availability of the same."

The test is performed by both forward as well as reverse grouping methods.

BIO CHEMISTRY

DR. SINDHU GEORGE, MBBS, MD
 (Reg No TCMC:28380)
 QUALITY MANAGER



ANITTA ROBIN
 LAB TECHNOLOGIST

Page 4 Of 9



View Details



View Report

PERFORMED AT :

DDRC AGILUS PATHLABS LIMITED
 Room A1, Ground Floor, Sitaram Tejal,
 Opp.110KV Substation, Ashwini Junction
 TRICHUR, 680022
 KERALA, INDIA
 Tel : 93334 93334
 Email : customercare.ddrc@agilus.in



PATIENT NAME : TIKESWAR MEHAR

REF. DOCTOR : DR.SINDHU

CODE/NAME & ADDRESS : CA00010147 -
 MEDIWHEEL ARCOFEMI HEALTHCARE LIMITED
 F701A, LADO SARAI, NEW DELHI,SOUTH DELHI,
 DELHI,
 SOUTH DELHI 110030
 8800465156

ACCESSION NO : **4177XA003844**
PATIENT ID : TIKEM1506784177
CLIENT PATIENT ID:
ABHA NO :

AGE/SEX : 45 Years Male
DRAWN :
RECEIVED : 30/01/2024 10:24:09
REPORTED : 31/01/2024 09:38:20

Test Report Status	Final	Results	Units
--------------------	-------	---------	-------

MEDIWHEEL HEALTH CHECKUP ABOVE 40(M)TMT

BLOOD UREA NITROGEN (BUN), SERUM

BLOOD UREA NITROGEN 9 Adult(<60 yrs) : 6 to 20 mg/dL

BUN/CREAT RATIO

BUN/CREAT RATIO 9.3

CREATININE, SERUM

CREATININE 0.96 18 - 60 yrs : 0.9 - 1.3 mg/dL

GLUCOSE, POST-PRANDIAL, PLASMA

GLUCOSE, POST-PRANDIAL, PLASMA 106 Diabetes Mellitus : > or = 200. mg/dL
 Impaired Glucose tolerance/
 Prediabetes : 140 - 199.
 Hypoglycemia : < 55.

GLUCOSE FASTING,FLUORIDE PLASMA

FBS (FASTING BLOOD SUGAR) 89 Diabetes Mellitus : > or = 126. mg/dL
 Impaired fasting Glucose/
 Prediabetes : 101 - 125.
 Hypoglycemia : < 55.

LIVER FUNCTION TEST WITH GGT

BILIRUBIN, TOTAL 0.66 General Range : < 1.1 mg/dL
 BILIRUBIN, DIRECT 0.29 General Range : < 0.3 mg/dL
 BILIRUBIN, INDIRECT 0.37 0.00 - 1.00 mg/dL

DR. SINDHU GEORGE, MBBS, MD
 (Reg No TCMC:28380)
QUALITY MANAGER

ANITTA ROBIN
LAB TECHNOLOGIST



View Details



View Report

PERFORMED AT :

DDRC AGILUS PATHLABS LIMITED
 Room A1, Ground Floor, Sitaram Tejal,
 Opp.110KV Substation, Ashwini Junction
 TRICHUR, 680022
 KERALA, INDIA
 Tel : 93334 93334
 Email : customercare.ddrc@agilus.in



Patient Ref. No. 66600007675397

PATIENT NAME : TIKESWAR MEHAR

REF. DOCTOR : DR.SINDHU

CODE/NAME & ADDRESS : CA00010147 -
 MEDIWHEEL ARCOFEMI HEALTHCARE LIMITED
 F701A, LADO SARAI, NEW DELHI,SOUTH DELHI,
 DELHI,
 SOUTH DELHI 110030
 8800465156

ACCESSION NO : **4177XA003844**
PATIENT ID : TIKEM1506784177
CLIENT PATIENT ID:
ABHA NO :

AGE/SEX : 45 Years Male
DRAWN :
RECEIVED : 30/01/2024 10:24:09
REPORTED : 31/01/2024 09:38:20

Test Report Status	Final	Results	Units
--------------------	-------	---------	-------

TOTAL PROTEIN	6.9	Ambulatory : 6.4 - 8.3 Recumbant : 6 - 7.8	g/dL
ALBUMIN	5.0	20-60yrs : 3.5 - 5.2	g/dL
GLOBULIN	1.9 Low	2.0 - 4.1	g/dL
ALBUMIN/GLOBULIN RATIO	2.6 High	1.0 - 2.0	RATIO
ASPARTATE AMINOTRANSFERASE (AST/SGOT)	30	Adults : < 40	U/L
ALANINE AMINOTRANSFERASE (ALT/SGPT)	21	Adults : < 45	U/L
ALKALINE PHOSPHATASE	74	Adult(<60yrs) : 40 - 130	U/L
GAMMA GLUTAMYL TRANSFERASE (GGT)	15	Adult (male) : < 60	U/L

TOTAL PROTEIN, SERUM

TOTAL PROTEIN	6.9	Ambulatory : 6.4 - 8.3 Recumbant : 6 - 7.8	g/dL
---------------	-----	---	------

URIC ACID, SERUM

URIC ACID	4.8	Adults : 3.4-7	mg/dL
-----------	-----	----------------	-------

BIOCHEMISTRY - LIPID

MEDIWHEEL HEALTH CHECKUP ABOVE 40(M)TMT

LIPID PROFILE, SERUM

CHOLESTEROL	151	Desirable : < 200 Borderline : 200-239 High : >or= 240	mg/dL
TRIGLYCERIDES	98	Normal : < 150 High : 150-199 Hypertriglyceridemia : 200-499 Very High : > 499	mg/dL
HDL CHOLESTEROL	45	General range : 40-60	mg/dL

DR. SINDHU GEORGE, MBBS, MD
 (Reg No TCMC:28380)
QUALITY MANAGER

ANITTA ROBIN
LAB TECHNOLOGIST



View Details



View Report

PERFORMED AT :

DDRC AGILUS PATHLABS LIMITED
 Room A1, Ground Floor, Sitaram Tejal,
 Opp.110KV Substation, Ashwini Junction
 TRICHUR, 680022
 KERALA, INDIA
 Tel : 93334 93334
 Email : customercare.ddrc@agilus.in



Patient Ref. No. 66600007675397

PATIENT NAME : TIKESWAR MEHAR

REF. DOCTOR : DR.SINDHU

CODE/NAME & ADDRESS : CA00010147 -
 MEDIWHEEL ARCOFEMI HEALTHCARE LIMITED
 F701A, LADO SARAI, NEW DELHI,SOUTH DELHI,
 DELHI,
 SOUTH DELHI 110030
 8800465156

ACCESSION NO : **4177XA003844**
PATIENT ID : TIKEM1506784177
CLIENT PATIENT ID:
ABHA NO :

AGE/SEX : 45 Years Male
DRAWN :
RECEIVED : 30/01/2024 10:24:09
REPORTED : 31/01/2024 09:38:20

Test Report Status	Final	Results	Units
LDL CHOLESTEROL, DIRECT	89	Optimum : < 100 Above Optimum : 100-129 Borderline High : 130-159 High : 160-189 Very High : >or= 190	mg/dL
NON HDL CHOLESTEROL	106	Desirable: Less than 130 Above Desirable: 130 - 159 Borderline High: 160 - 189 High: 190 - 219 Very high: > or = 220	mg/dL
VERY LOW DENSITY LIPOPROTEIN	19.6	< or = 30.0	mg/dL
CHOL/HDL RATIO	3.4	3.30 - 4.40	
LDL/HDL RATIO	2.0	0.5 - 3.0	

SPECIALISED CHEMISTRY - HORMONE

MEDIWHEEL HEALTH CHECKUP ABOVE 40(M)TMT

THYROID PANEL, SERUM

T3	119.62	20-50 yrs : 60-181	ng/dL
T4	8.20	3.2 - 12.6	µg/dl
TSH 3RD GENERATION	3.570	18-49 yrs : 0.4-4.2	µIU/mL

SPECIALISED CHEMISTRY - TUMOR MARKER

MEDIWHEEL HEALTH CHECKUP ABOVE 40(M)TMT

PROSTATE SPECIFIC ANTIGEN, SERUM

PROSTATE SPECIFIC ANTIGEN	0.720	Age Specific :- <49yrs : <2.5 50-59yrs : <3.5 60-69yrs : <4.5	ng/mL
---------------------------	-------	--	-------

DR. SINDHU GEORGE, MBBS, MD
 (Reg No TCMC:28380)
QUALITY MANAGER

JESSY T P
LAB TECHNOLOGIST



View Details



View Report

PERFORMED AT :

DDRC AGILUS PATHLABS LIMITED
 Room A1, Ground Floor, Sitaram Tejal,
 Opp.110KV Substation, Ashwini Junction
 TRICHUR, 680022
 KERALA, INDIA
 Tel : 93334 93334
 Email : customercare.ddrc@agilus.in



PATIENT NAME : TIKESWAR MEHAR

REF. DOCTOR : DR.SINDHU

CODE/NAME & ADDRESS : CA00010147 -
 MEDIWHEEL ARCOFEMI HEALTHCARE LIMITED
 F701A, LADO SARAI, NEW DELHI,SOUTH DELHI,
 DELHI,
 SOUTH DELHI 110030
 8800465156

ACCESSION NO : **4177XA003844**
PATIENT ID : TIKEM1506784177
CLIENT PATIENT ID:
ABHA NO :

AGE/SEX : 45 Years Male
DRAWN :
RECEIVED : 30/01/2024 10:24:09
REPORTED : 31/01/2024 09:38:20

Test Report Status	Final	Results	Units
--------------------	-------	---------	-------

>70yrs : <6.5

CLINICAL PATH - URINALYSIS

MEDIWHEEL HEALTH CHECKUP ABOVE 40(M)TMT

PHYSICAL EXAMINATION, URINE

COLOR PALE YELLOW
 APPEARANCE CLEAR

CHEMICAL EXAMINATION, URINE

PH	6.0	4.7 - 7.5
SPECIFIC GRAVITY	1.005	1.003 - 1.035
PROTEIN	NOT DETECTED	NOT DETECTED
GLUCOSE	NOT DETECTED	NOT DETECTED
KETONES	NOT DETECTED	NOT DETECTED
BLOOD	NOT DETECTED	NOT DETECTED
BILIRUBIN	NOT DETECTED	NOT DETECTED
UROBILINOGEN	NORMAL	NORMAL
NITRITE	NOT DETECTED	NOT DETECTED

MICROSCOPIC EXAMINATION, URINE

RED BLOOD CELLS	NOT DETECTED	NOT DETECTED	/HPF
WBC	5-7	0-5	/HPF
EPITHELIAL CELLS	8-10	0-5	/HPF
CASTS	NOT DETECTED		
CRYSTALS	NOT DETECTED		
BACTERIA	DETECTED (MODERATE)	NOT DETECTED	

DR. SINDHU GEORGE, MBBS, MD
 (Reg No TCMC:28380)
 QUALITY MANAGER

JESSY T P
 LAB TECHNOLOGIST

SREEDEVI MP
 LAB TECHNOLOGIST



View Details



View Report

PERFORMED AT :

DDRC AGILUS PATHLABS LIMITED
 Room A1, Ground Floor, Sitaram Tejal,
 Opp.110KV Substation, Ashwini Junction
 TRICHUR, 680022
 KERALA, INDIA
 Tel : 93334 93334
 Email : customercare.ddrc@agilus.in



Patient Ref. No. 66600007675397

PATIENT NAME : TIKESWAR MEHAR

REF. DOCTOR : DR.SINDHU

CODE/NAME & ADDRESS : CA00010147 -
 MEDIWHEEL ARCOFEMI HEALTHCARE LIMITED
 F701A, LADO SARAI, NEW DELHI,SOUTH DELHI,
 DELHI,
 SOUTH DELHI 110030
 8800465156

ACCESSION NO : **4177XA003844**
PATIENT ID : TIKEM1506784177
CLIENT PATIENT ID:
ABHA NO :

AGE/SEX : 45 Years Male
DRAWN :
RECEIVED : 30/01/2024 10:24:09
REPORTED : 31/01/2024 09:38:20

Test Report Status	<u>Final</u>	Results	Units
--------------------	--------------	---------	-------

SREDEVI MP
LAB TECHNOLOGIST

DR. SINDHU GEORGE, MBBS, MD
(Reg No TCMC:28380)
QUALITY MANAGER



[View Details](#)



[View Report](#)

PERFORMED AT :

DDRC AGILUS PATHLABS LIMITED
 Room A1, Ground Floor, Sitaram Tejal,
 Opp.110KV Substation, Ashwini Junction
 TRICHUR, 680022
 KERALA, INDIA
 Tel : 93334 93334
 Email : customercare.ddrc@agilus.in



Patient Ref. No. 66600007675397