

Patient Name : Mr NARENDER SINGH CHAUHAN  
 DOB/Age/Gender : 48 Y/Male  
 Patient ID / UHID : 6934144/OF6934144  
 Referred By : Dr.SELF  
 Sample Type : Whole blood EDTA  
 Barcode No : HX954354

Bill Date : Jan 25, 2024, 01:36 PM  
 Sample Collected : Jan 25, 2024, 01:36 PM  
 Sample Received : Jan 25, 2024, 03:35 PM  
 Report Date : Jan 25, 2024, 05:13 PM  
 Report Status : Final Report



Test Description	Value(s)	Unit(s)	Reference Range
------------------	----------	---------	-----------------

HEMATOLOGY REPORT

**HbA1C (Glycosylated Haemoglobin)**

GLYCOSYLATED HEMOGLOBIN (HbA1c) Method : HPLC	4.4	%	<5.7
ESTIMATED AVERAGE GLUCOSE	79.58	mg/dL	Refer Table Below

**Interpretation:**

Interpretation For HbA1c% As per American Diabetes Association (ADA)

Reference Group	HbA1c in %
Non diabetic adults >=18 years	<5.7
At risk (Prediabetes)	5.7 - 6.4
Diagnosing Diabetes	>= 6.5
Therapeutic goals for glycemic control	Age > 19 years Goal of therapy: < 7.0 Age < 19 years Goal of therapy: <7.5

**Note:**

- Since HbA1c reflects long term fluctuations in the blood glucose concentration, a diabetic patient who is recently under good control may still have a high concentration of HbA1c. Converse is true for a diabetic previously under good control but now poorly controlled.
- Target goals of < 7.0 % may be beneficial in patients with short duration of diabetes, long life expectancy and no significant cardiovascular disease. In patients with significant complications of diabetes, limited life expectancy or extensive co-morbid conditions, targeting a goal of < 7.0 % may not be appropriate

**Comments :**

HbA1c provides an index of average blood glucose levels over the past 8 - 12 weeks and is a much better indicator of long term glycemic control as compared to blood and urinary glucose determinations ADA criteria for correlation between HbA1c & Mean plasma glucose levels.

HbA1c(%)	Mean Plasma Glucose (mg/dL)	HbA1c(%)	Mean Plasma Glucose (mg/dL)
6	126	12	298
8	183	14	355
10	240	16	413

*Sohini Sengupta*

Dr. Sohini Sengupta  
 MD (Cl Biochemistry), DNB,  
 FNB (Lab Medicine)  
 Medical Laboratory Director  
 HOD (Biochemistry & Special Assays)



Booking Centre :- Malik Radix Healthcare (Delhi), C-218, Nirman Vihar, Vikas Marg  
 Processing Lab :- Redcliffe Lifetech Pvt. Ltd., H-55, Sector-63, Noida, Uttar Pradesh - 201301

R

CHHAI SINGH (M. P. 2005) 25/01/2009





UHID	PT205328	LAB No.	XRY2309036
Name	Mr. NARENDRA SINGH CHAUHAN	Regn. No.	GEN2336321
Age / Sex	48 Yrs / M	Receiving Dt/Time	25-Jan-2024 09:35
		Reporting Dt/Time	25-Jan-2024 10:34 AM



**XRAY**

CHEST (PA)

Both lung fields are normal.

Cp angles are clear.

Hila are normal...

Heart size appears within normal limits.

Soft tissue shadows and bony thorax are normal.

**IMP- NORMAL CHEST X-RAY**

Advised...please correlate clinically.

\*\*\*\*\* END OF REPORT \*\*\*\*\*

DR. M.K. SINHA  
 M.B.B.S./M.R.D.  
 SENIOR CONSULTANT  
 Reg.No. 25437 (DMC)

DR. RAJESH MALHOTRA  
 MBBS, MD (RADIOLOGY)  
 CONSULTANT RADIOLOGY  
 Reg.No.DMC9299

DR. T. K VOHRA  
 MD (RADIOLOGY)  
 SENIOR CONSULTANT  
 Reg. No. 3272 (DMC)

DR. MUKESH KOSHAL  
 MBBS, MD (RADIOLOGY)  
 CONSULTANT RADIOLOGY  
 Reg.No.DMC10407

DR. SHREYASH TIWARY  
 MBBS, MD (RADIOLOGY)  
 CONSULTANT RADIOLOGY  
 Reg.No.DMC85802

**Facilities Available**

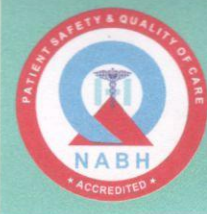

<b>NAME</b>	<b>MR. NARENDRA SINGH CHAUHAN</b>	<b>AGE</b>	<b>48 YRS/M</b>
<b>REFD. BY.</b>	<b>HEALTH CHCEK UP</b>	<b>DATE</b>	<b>25.01.24</b>

**Ultrasound Examination of Whole Abdomen & Pelvis:**

**Liver:** Liver appears normal in size (12.0 cm) with normal outlines and shows normal parenchymal echotexture. No focal SOL is seen in liver. IHBR & portal radicles are normal.

**Gallbladder:** Gallbladder is well distended. No evidence of cholecystitis or cholelithiasis seen. Common bile duct is normal in course & caliber.

**Pancreas:** Pancreas shows normal size, outlines & echotexture. No focal lesion is seen. MPD is not dilated.

**Spleen:** Spleen shows normal size (11.9cm), outline & echotexture.

**Kidneys:** Kidneys show normal size, shape, position & echotexture. No calculus/ hydronephrosis or SOL is seen in kidneys. Cortico- medullary differentiation and cortical thickness is normal on both sides.

Right kidney measures -9.4 X4.4 cm

Left kidney measures -9.1 X 4.7 cm

Great abdominal vessels are normal.

No ascites seen.

No para-aortic lymph nodes seen.

**Urinary bladder** Urinary bladder is well distended. Walls and lumen appear normal.

Prostate is normal in size (18.5 cc) with normal outline and echotexture. No focal lesion is seen.

**IMPRESSION: Normal study**

**Dr Shreyash Tiwary MD ( Rad- diag)**

Regn. No. DMC 85802

**RADIOLOGIST :**







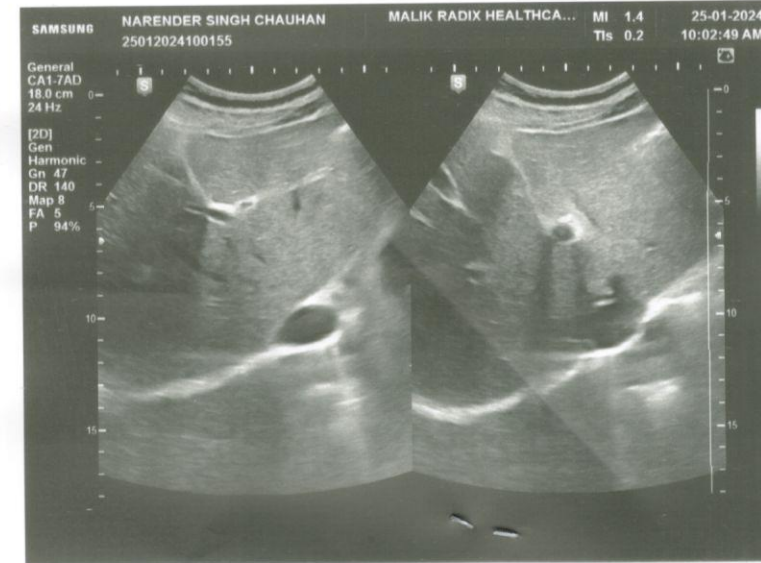
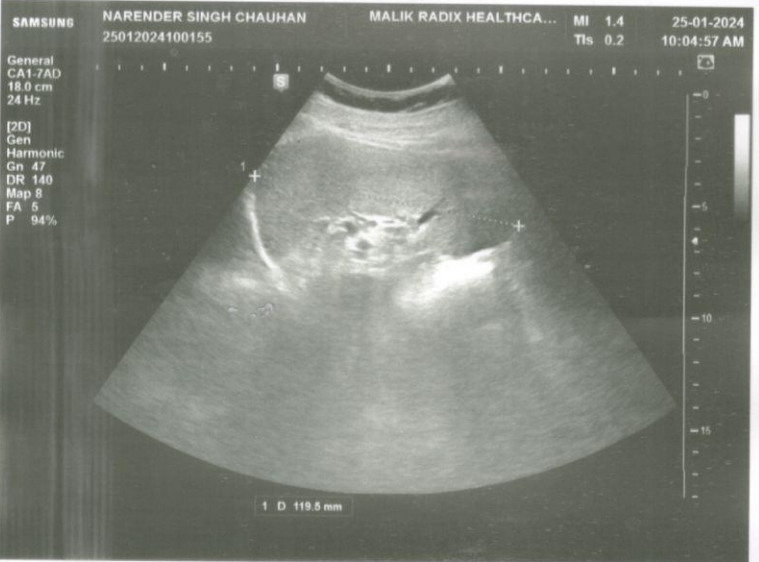
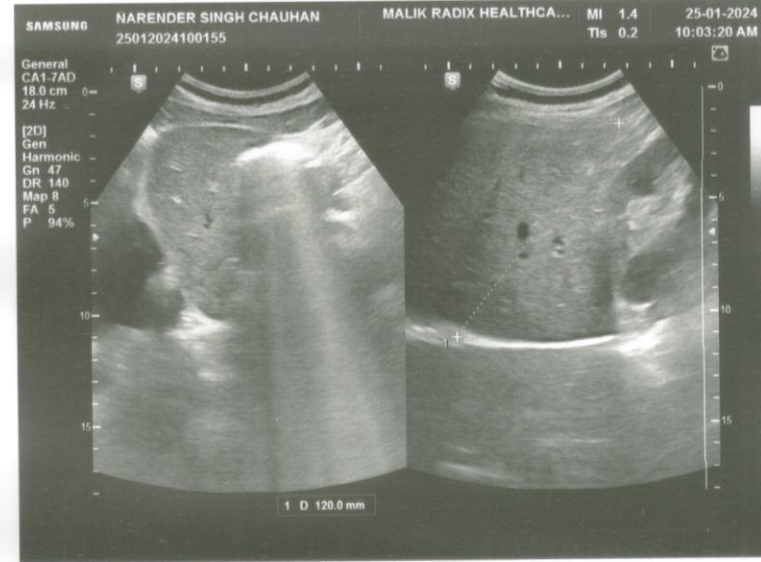
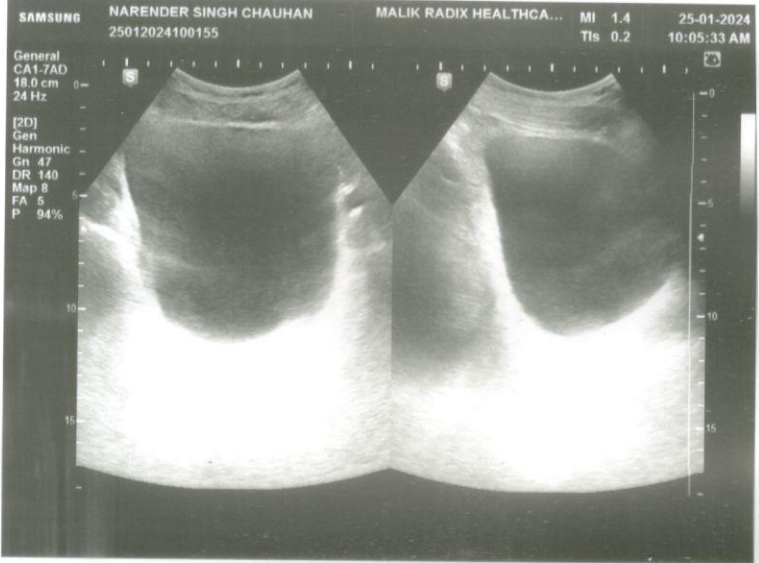
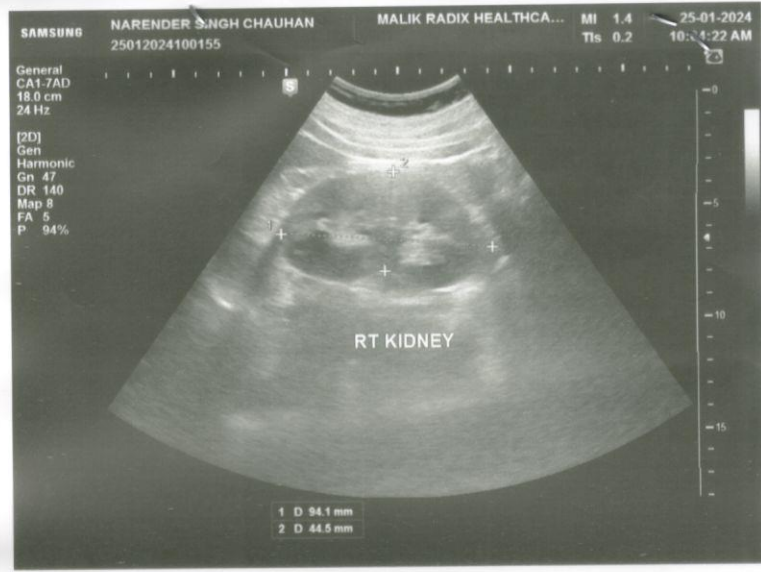
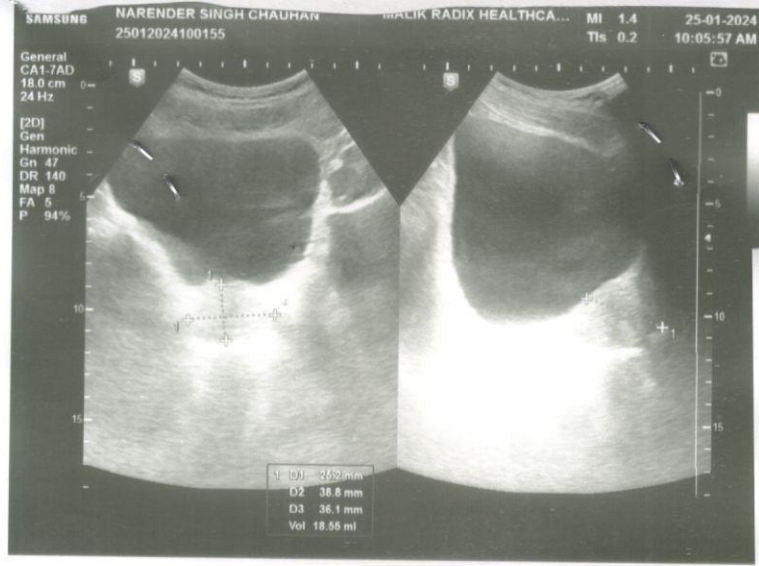



**Facilities Available**

- Multispeciality Hospital - 24 Hours Emergency - X-Ray/ ECG/ Ultrasound/ CT Scan - Dental - Fully Equipped Operation Theatre
- Fully Functional Lab - 24/7 Casualty/ ICU-Nursery 24/7 Pharmacy - Labour Room - All Speciality OPD - Laproscopic Surgery - ECHO - Plastic Surgery







  <p><b>भारत सरकार</b> Government of India</p> <p><b>भारतीय विशिष्ट पहचान प्राधिकरण</b> Unique Identification Authority of India</p> <p>नामांकन क्रम/ Enrolment No.: 0604/05141/15772</p> <p>To नरेंद्र सिंह चौहान Narendra Singh Chauhan C/O: Gyan Singh Flat No-98 F Pocket A 2 On Second Floor Kondli Gharoli Mayur Vihar Phase-3 Mayur Vihar Phase-3 East Delhi Delhi - 110096 9953524129</p>   <p>आपका आधार क्रमांक / Your Aadhaar No. : <b>7482 4836 3949</b> VID : 9115 1062 3679 2712</p> <p><b>मेरा आधार, मेरी पहचान</b></p>	  <p><b>सूचना</b></p> <ul style="list-style-type: none"> <li>आधार पहचान का प्रमाण है, नागरिकता का नहीं।</li> <li>सुरक्षित QR कोड / ऑफलाइन XML / ऑनलाइन ऑथेंटिकेशन से पहचान प्रमाणित करें।</li> <li>यह एक इलेक्ट्रॉनिक प्रक्रिया द्वारा बना हुआ पत्र है।</li> </ul> <p><b>INFORMATION</b></p> <ul style="list-style-type: none"> <li>Aadhaar is a proof of identity, not of citizenship.</li> <li>Verify identity using Secure QR Code/ Offline XML/ Online Authentication.</li> <li>This is electronically generated letter.</li> </ul> <div style="border: 1px solid black; padding: 5px;"> <ul style="list-style-type: none"> <li>आधार देश भर में मान्य है।</li> <li>आधार कई सरकारी और गैर सरकारी सेवाओं को पाना आसान बनाता है।</li> <li>आधार में मोबाइल नंबर और ईमेल ID अपडेट रखें।</li> <li>आधार को अपने स्मार्ट फोन पर रखें, mAadhaar App के साथ।</li> </ul> </div> <ul style="list-style-type: none"> <li>Aadhaar is valid throughout the country.</li> <li>Aadhaar helps you avail various Government and non-Government services easily.</li> <li>Keep your mobile number &amp; email ID updated in Aadhaar.</li> <li>Carry Aadhaar in your smart phone – use mAadhaar App.</li> </ul>
  <p><b>भारतीय विशिष्ट पहचान प्राधिकरण</b> Unique Identification Authority of India</p>  <p>नरेंद्र सिंह चौहान Narendra Singh Chauhan जन्म तिथि/DOB: 10/06/1975 लिंग/ GENDER: MALE</p> <p>7482 4836 3949 VID : 9115 1062 3679 2712</p> <p><b>मेरा आधार, मेरी पहचान</b></p>	  <p><b>भारतीय विशिष्ट पहचान प्राधिकरण</b> Unique Identification Authority of India</p> <p>पता: डॉ. शान सिंह, फ्लैट न-98 एफ, पॉकेट ए 2 ऑन सेकंड फ्लोर, कण्डली गरोली, मयूर विहार फेज-3, मयूर विहार फेज-3, पूर्वी दिल्ली, दिल्ली - 110096</p> <p>Address: C/O: Gyan Singh, Flat No-98 F, Pocket A 2 On Second Floor, Kondli Gharoli, Mayur Vihar Phase-3, Mayur Vihar Phase-3, East Delhi, Delhi - 110096</p> <p>7482 4836 3949 VID : 9115 1062 3679 2712</p> <p>1947   help@uidai.gov.in   www.uidai.gov.in</p>

विकास चौहान

**MALIK RADIX HEALTH CARE PVT. LTD.**  
C-217, C-218, Nirman Vihar,  
Delhi-110092  
Ph.: 011-49287456, 011-61381379  
Regd. No. 607





**PHYSICAL EXAMINATION REPORT**

NAME: *Mr. Narendra Singh Chauhan.* AGE/GENDER: *48yrs/Male* DATE *25/01/24*

HEIGHT	<i>165cm</i>
WEIGHT	<i>64kg</i>
BMI	<i>23.5</i>
BLOOD PRESSURE	<i>110/70 mmHg</i>
OTHER	<i>NAD, Physically Fit &amp; Healthy</i>

*[Signature]*  
**Dr. SHEIKH NAZIR AHMED**  
M.D. "Physician"  
PGDCC  
DMC-46499

**MALIK RADIX HEALTH CARE PVT. LTD.**  
C-217, C-218, Nirman Vihar,  
Delhi-110092  
Ph.: 011-49287456, 011-61381379  
Regd. No. 607

**Facilities Available**

- Multispeciality Hospital - 24 Hours Emergency - X-Ray/ ECG/ Ultrasound/ CT Scan - Dental - Fully Equipped Operation Theatre
- Fully Functional Lab - 24/7 Casualty/ ICU-Nursery 24/7 Pharmacy - Labour Room - All Speciality OPD - Laproscopic Surgery - ECHO - Plastic Surgery



# MALIK RADIX HEALTHCARE PVT LTD

UNI-EMC-217/218 NIRMAN VIHAR VIKAS MARG

DELHI 110092

NARENDRA SINGH CHAUHAN

I.D. : 2796  
AGE/SEX : 48 Yr/M  
HT/WT : /  
DATE : 25-01-2024 10:04:17 AM  
REF BY : Dr.

MACHINE INTERPRETATION : Normal ECG.

RATE : 64 bpm  
BP : N/A  
P Axis : 59 deg.  
QRS Axis : 88 deg.  
T Axis : 74 deg.

P Duration : 89 ms  
PR Duration : 119 ms  
QRS Duration : 79 ms  
QT Interval : 343 ms  
QTc Interval : 352 ms

Linked Median

Speed : 25 mm/s  
Sensitivity : 10 mm/mV

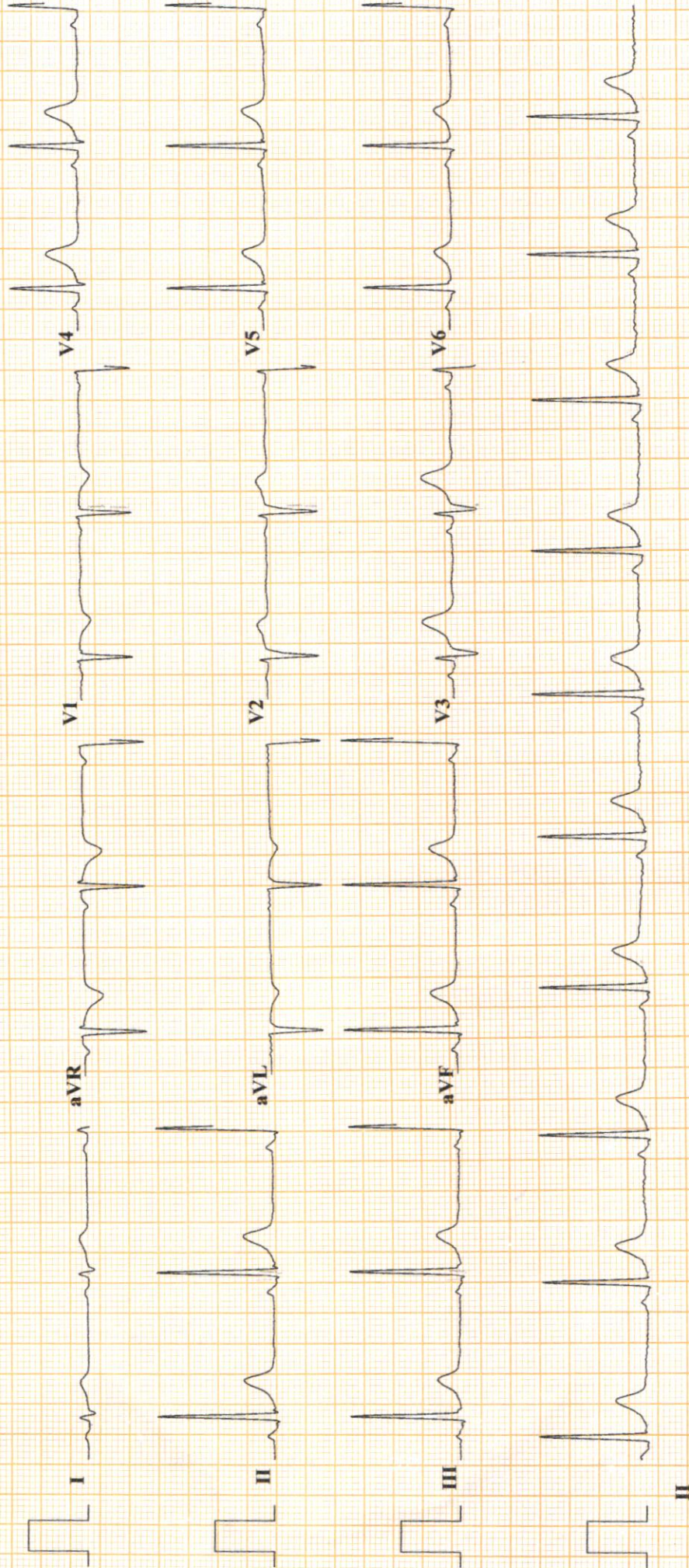

Imp :- Normal ECG.

Dr.

Dr. SHEIKH NAZIR AHMED  
M.D. Physician

PGDCC



# RADIX MALIK HOSPITAL

RADIX MALIK HOSPITAL

NIRMAN VIHAR DELHI 110092

## TREADMILL TEST REPORT

**NARENDRA SINGH CHAUHAN**  
 ID : 2353  
 DATE : 25-01-2024  
 AGE/SEX : 48 / M  
 HT/WT : 0 / 0  
 REF. BY :

PROTOCOL : Bruce  
 HISTORY : None  
 INDICATION :  
 MEDICATION :

PHASE	TOTAL STAGE TIME	SPEED Km/Hr	GRADE %	H.R. bpm	B.P. mmHg	RPP x100	ST LEVEL(MM)			METS
							II	V1	V5	
SUPINE				65	110 / 70	71	1	-0.1	0.7	
STANDING				63	110 / 70	69	1	-0.1	0.7	
HYPERVENT				62	110 / 70	68	1.1	-0.1	0.9	
Stage 1	0:9	2.7	10	100	114 / 70	114	1.5	-0.6	1	4.67
Stage 2	2:55	4	12	111	118 / 72	130	1.4	0.3	0.8	7.04
Stage 3	5:55	5.4	14	138	124 / 74	171	0.2	0.1	0	9.92
PK-EXERCISE	8:55	6.7	16	151	130 / 76	196	0.3	0.1	0	10.36
RECOVERY	9:16			100	150 / 70	150	0.5	-0.1	0	
RECOVERY	12:21			87	140 / 70	121	0.2	0	-0.1	
RECOVERY	15:21									

### RESULTS

EXERCISE DURATION : 9:16  
 MAX HEART RATE : 151 bpm 87 % of target heart rate 172 bpm  
 MAX BLOOD PRESSURE : 150 / 70 mm Hg  
 REASON OF TERMINATION : Achieved THR,  
 BP RESPONSE : Normal,  
 ARRHYTHMIA : None,  
 H.R. RESPONSE : Normal Chronotropic Response,

### IMPRESSIONS

Negative for Provocable myocardial ischemia,

MAX WORK LOAD : 10.36 METS

**Dr. SHEIKH NAZIR AHMED**

M.D. "Physician"

PGDCC

DMC-46499

Technician :



# RADIX MALIK HOSPITAL

ST @ 10mm/mV  
80ms PostJ

LINKED MEDIAN

NARENDRA SINGH CHAUHAN

PRETEST

SUPINE

RATE 65bpm  
B.P. 110/70

I.D. 2353  
Age 48/M  
Date 25-01-2024

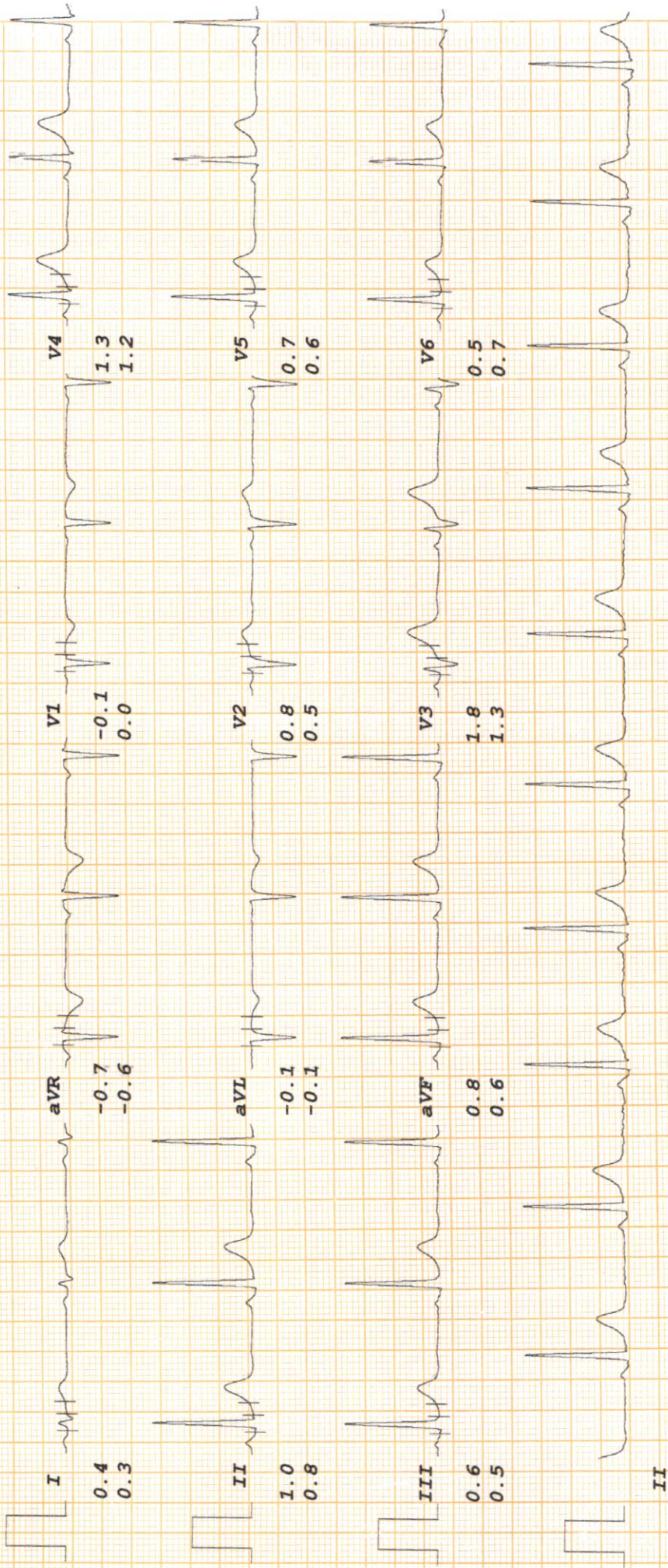



# RADIX MALIK HOSPITAL

NARENDRA SINGH CHAUHAN

I.D. 2353

Age 48/M

Date 25-01-2024

RATE 63bpm

B.P. 110/70

PRETEST

STANDING

ST @ 10mm/mV

80ms PostJ

LINKED MEDIAN

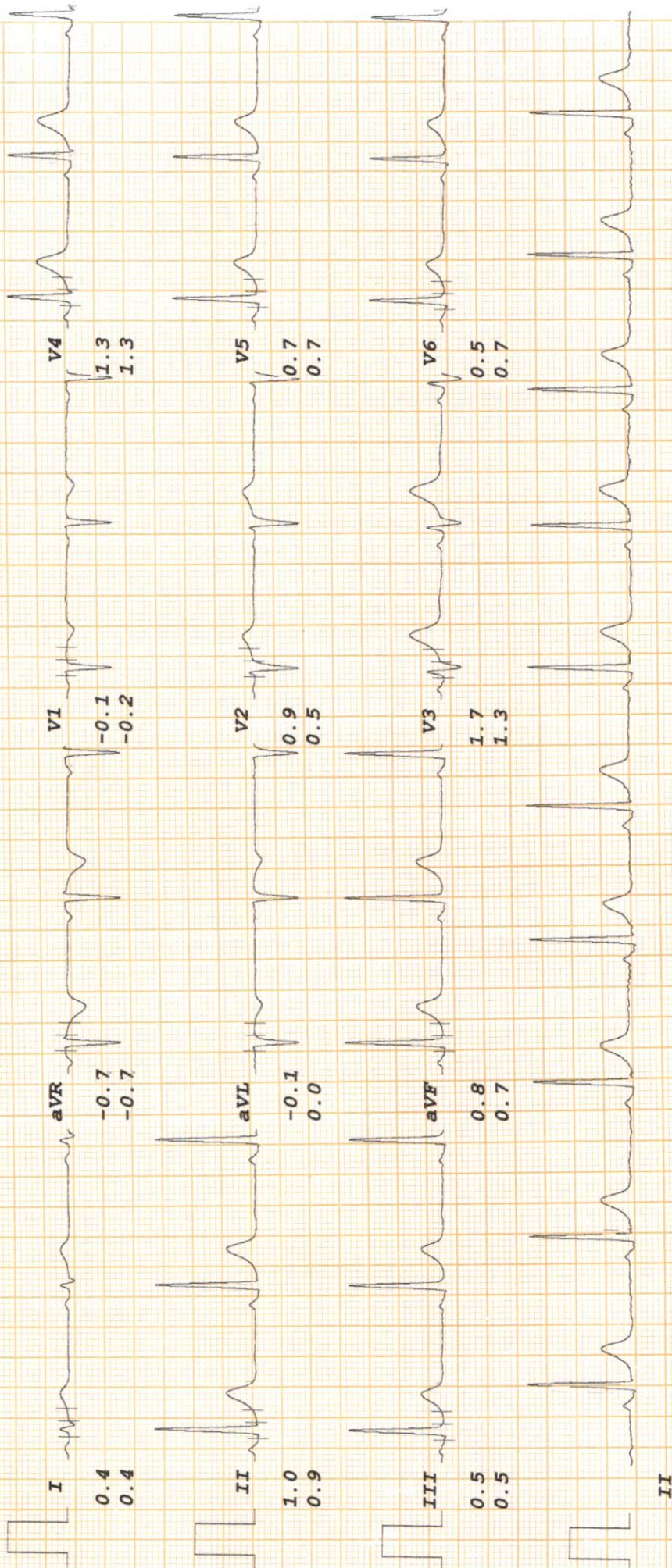



# RADIX MALIK HOSPITAL

NARENDRA SINGH CHAUHAN

I.D. 2353

Age 48/M

Date 25-01-2024

RATE 62bpm

B.P. 110/70

PRETEST

HYPERTENSIVE

PHASE TIME 0:09

ST @ 10mm/mV

80ms PostJ

LINKED MEDIAN

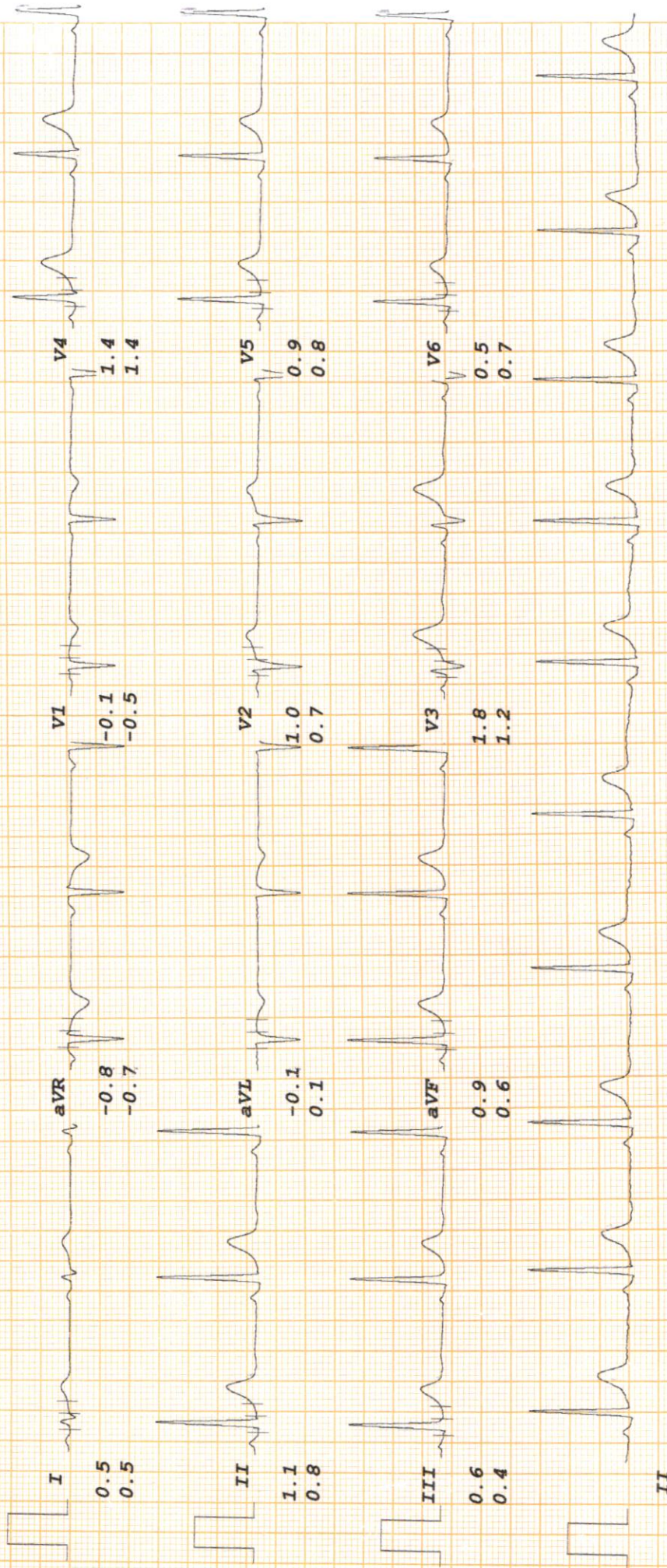



# RADIX MALIK HOSPITAL

NARENDRA SINGH CHAUHAN

I.D. 2353  
Age 48/M  
Date 25-01-2024

RATE 100bpm  
B.P. 114/70

Bruce

Stage 1  
TOTAL TIME 2:55  
PHASE TIME 2:55

ST @ 10mm/mV

80ms PostJ  
Speed 2.7 km/hr  
SLOPE 10 %

LINKED MEDIAN

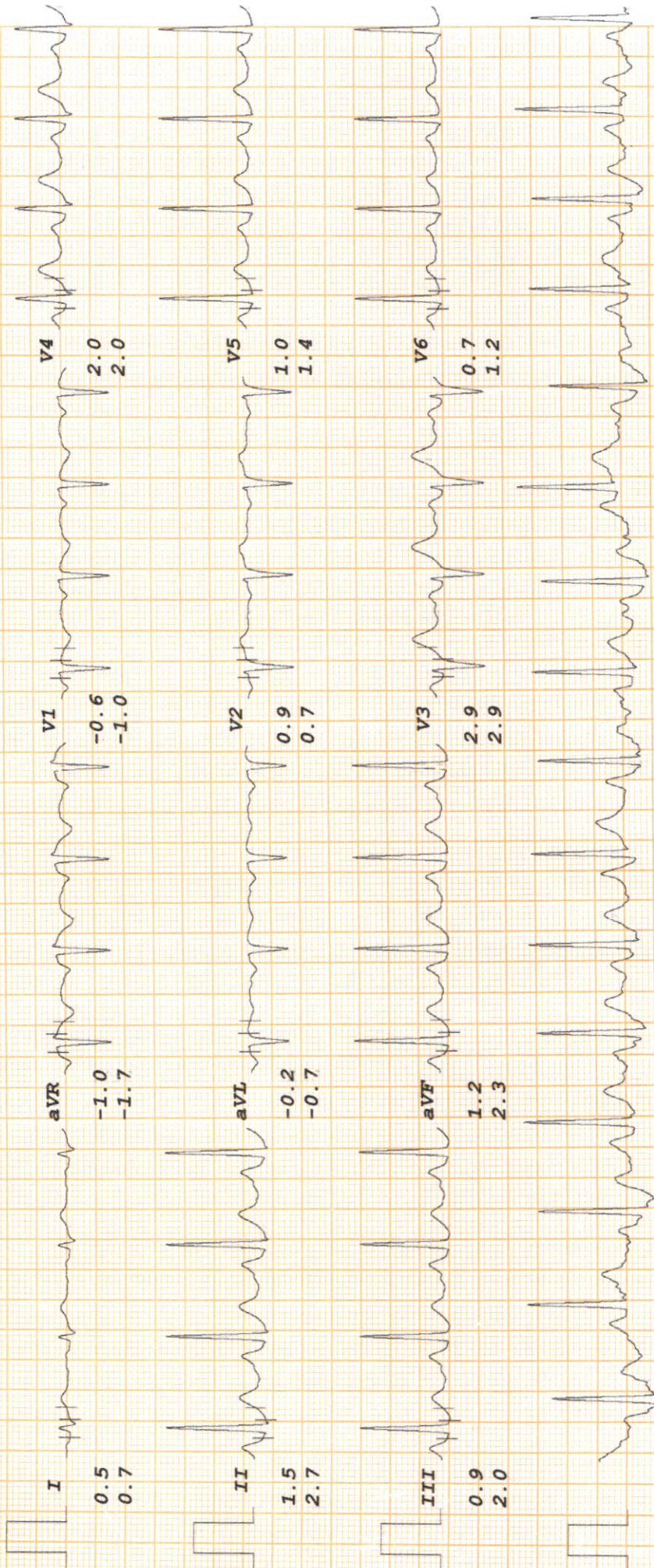



# RADIX MALIK HOSPITAL

NARENDRA SINGH CHAUHAN

I.D. 2353  
Age 48/M  
Date 25-01-2024

RATE 111bpm  
B.P. 118/72

Bruce

Stage 2  
TOTAL TIME 5:55  
PHASE TIME 2:55

ST @ 10mm/mV

80ms PostJ  
Speed 4 km/hr  
SLOPE 12 %

LINKED MEDIAN

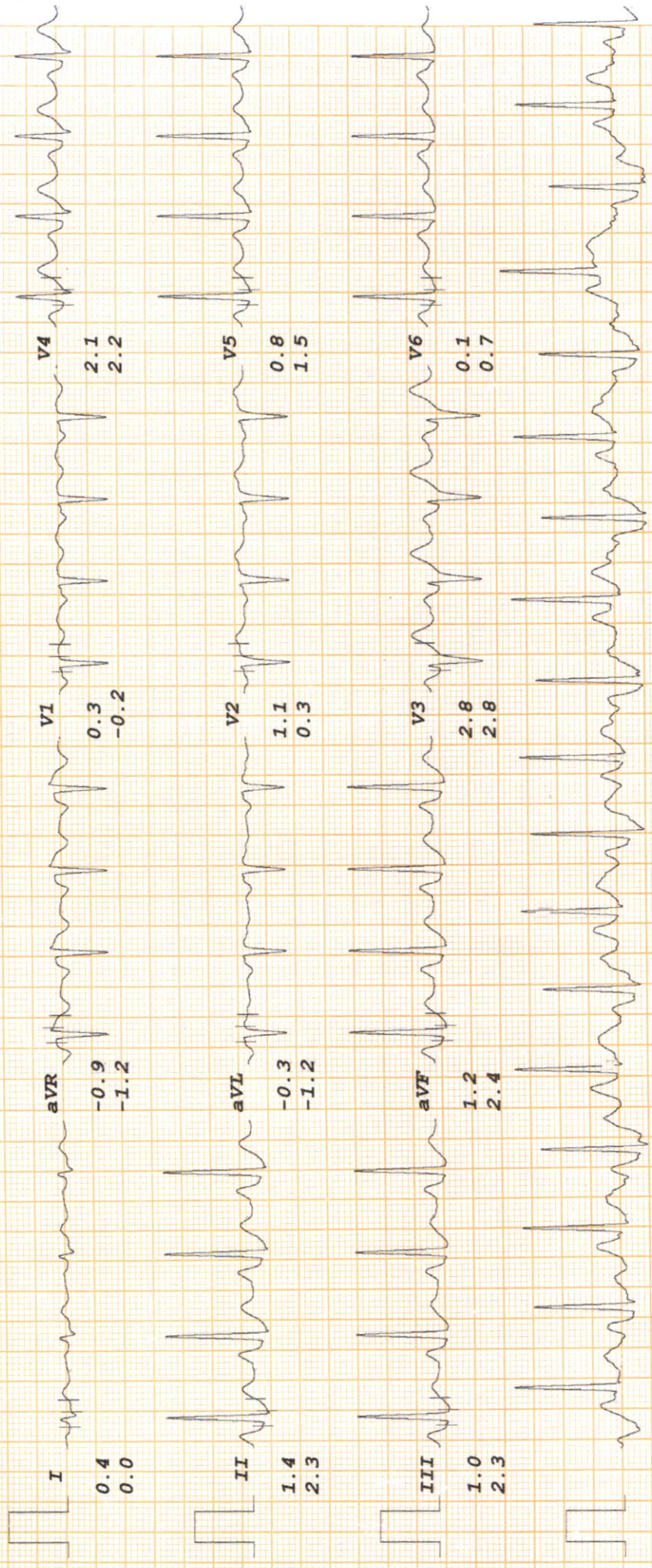



# RADIX MALIK HOSPITAL

NARENDRA SINGH CHAUHAN

Bruce

ST @ 10mm/mV

80ms PostJ  
Speed 5.4 km/hr  
SLOPE 14 %

Stage 3  
TOTAL TIME 8:55  
PHASE TIME 2:55

I.D. 2353  
Age 48/M  
Date 25-01-2024

LINKED MEDIAN

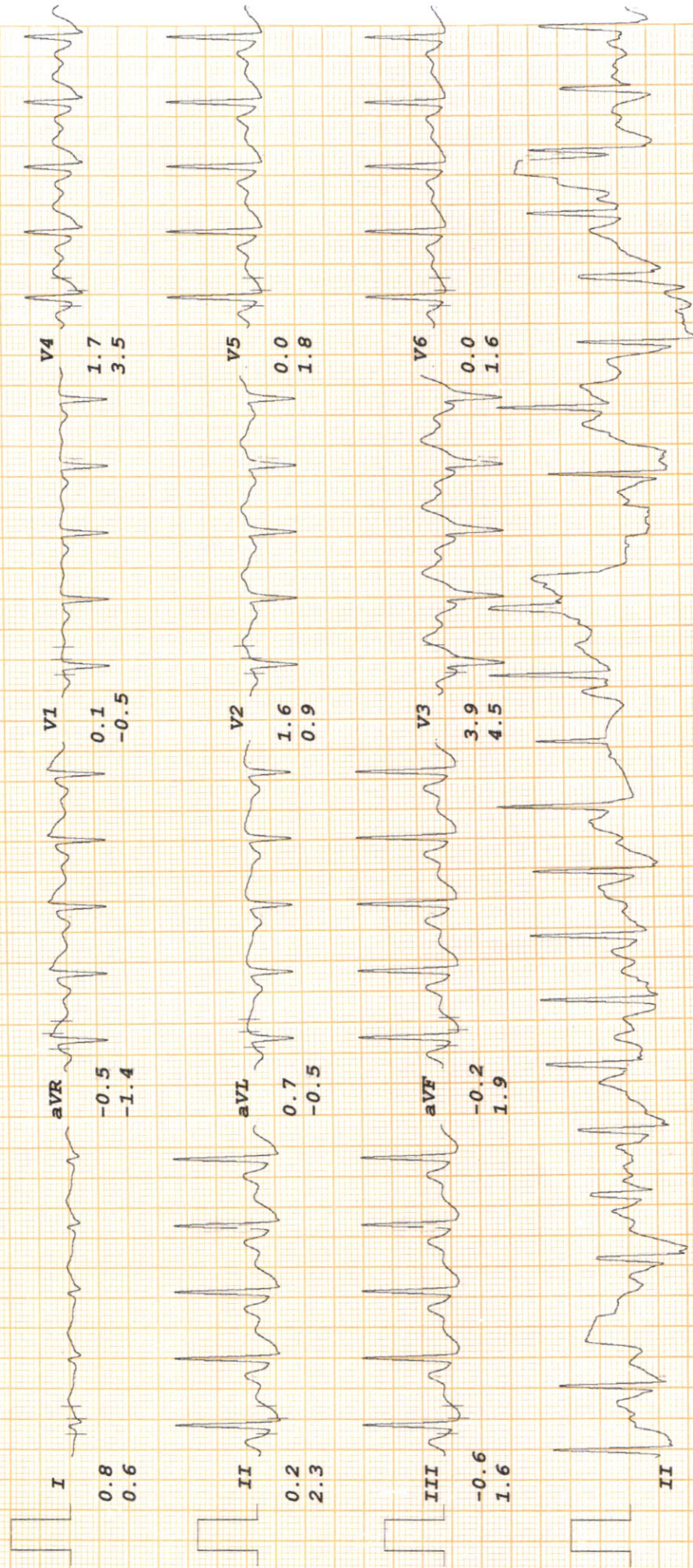



# RADIX MALIK HOSPITAL

ST @ 10mm/mV  
80ms PostJ  
Speed 6.7 km/hr  
SLOPE 16 %

LINKED MEDIAN

NARENDRA SINGH CHAUHAN

I.D. 2353  
Age 48/M  
Date 25-01-2024

RATE 151bpm  
B.P. 130/76

BRUCE  
PK-EXERCISE  
TOTAL TIME 9:16  
PHASE TIME 0:16

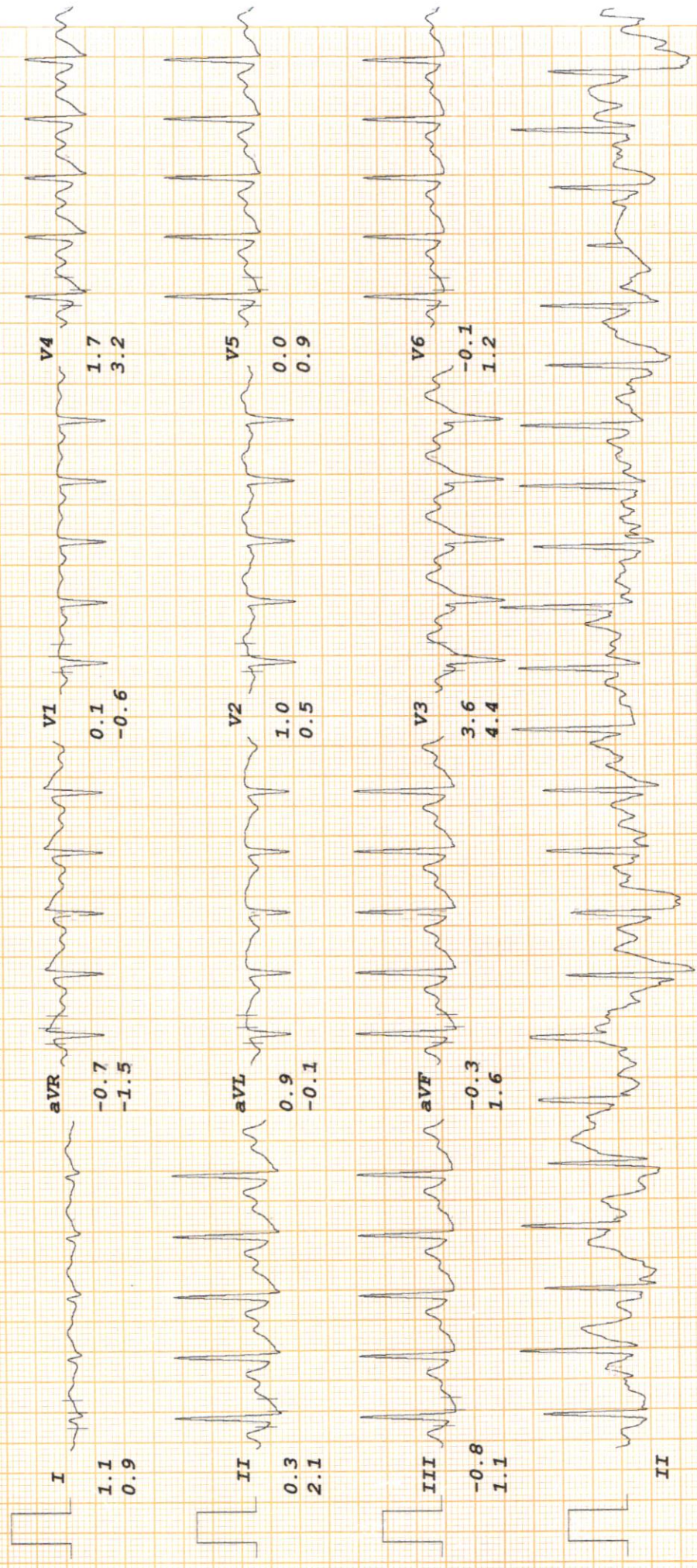



# RADIX MALIK HOSPITAL

NARENDRA SINGH CHAUHAN

I.D. 2353  
Age 48/M  
Date 25-01-2024

RATE 100bpm  
B.P. 150/70

Bruce

RECOVERY  
TOTAL TIME 12:21  
PHASE TIME 2:55

ST @ 10mm/mV  
80ms PostJ

LINKED MEDIAN

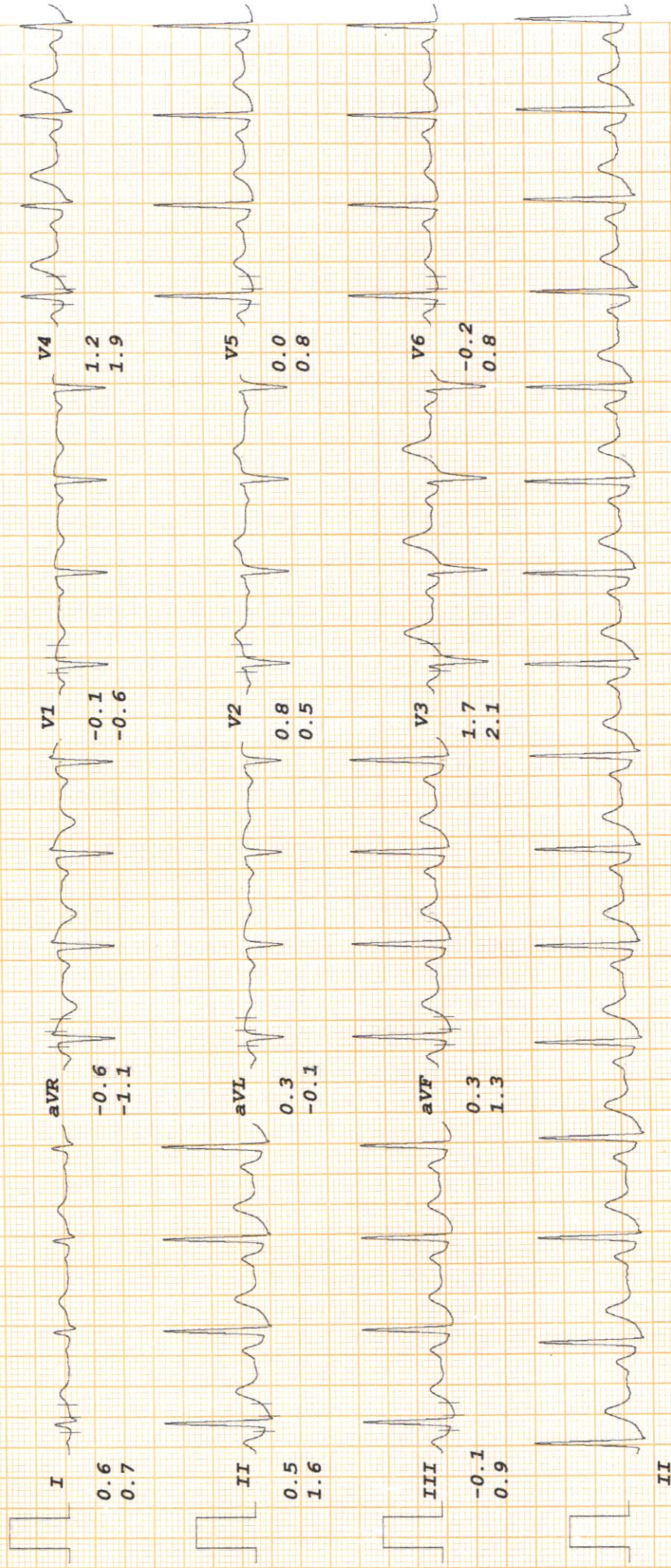



# RADIX MALIK HOSPITAL

NARENDRA SINGH CHAUHAN

I.D. 2353

Age 48/M

Date 25-01-2024

RATE 87bpm

B.P. 140/70

Bruce

RECOVERY

TOTAL TIME 15:21

PHASE TIME 5:55

ST @ 10mm/mV

80ms PostEJ

LINKED MEDIAN

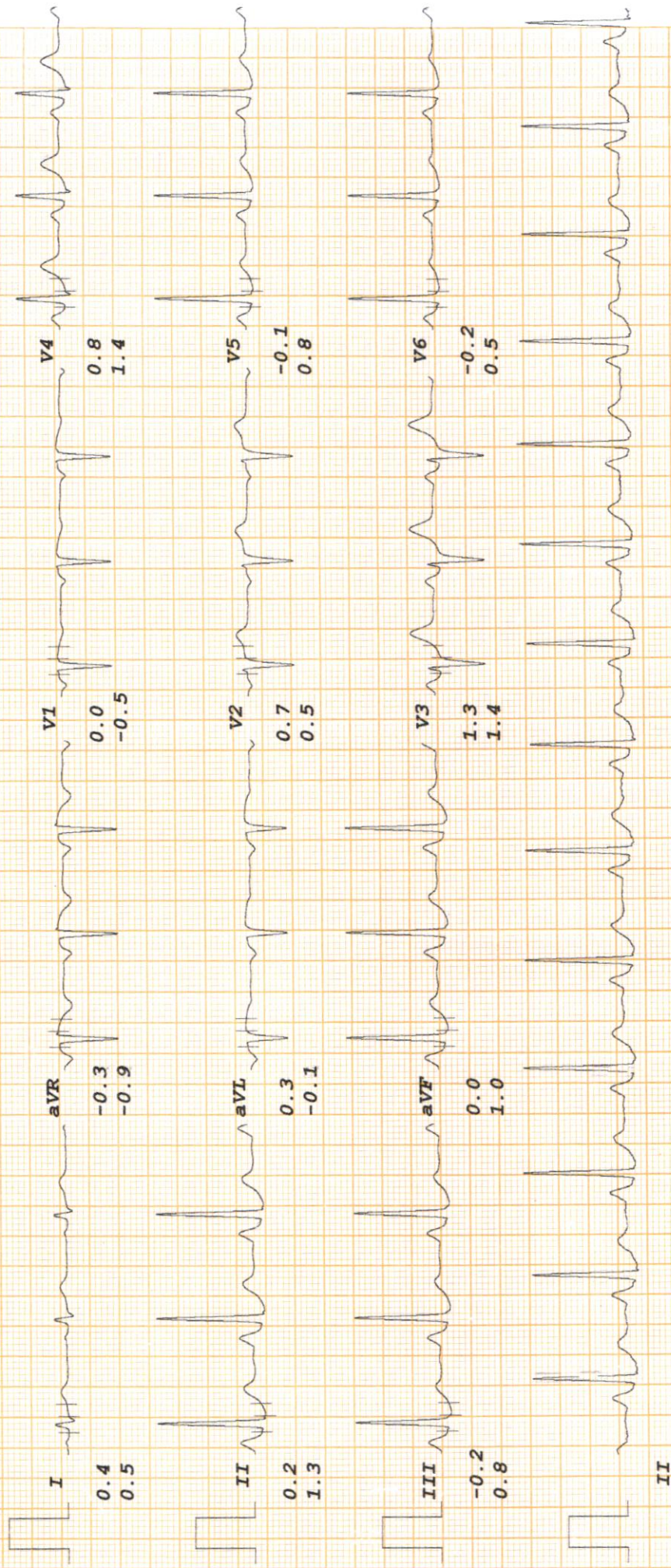





**Malik Radix Healthcare**  
 C/217, C/218, Vikas Marg, Nirman Vihar, New Delhi 110092  
 A Unit Of Malik Radix Healthcare  
 Toll Free - 1800-120-5457, Tel. : 011 49287456, 61381379  
 Whatsapp No - 9811550650  
 E-mail : info@radixhealthcare.org  
 Website : www.radixhealthcare.org



NAME - Mr. Navinder Singh Chauhan  
 AGE - 48 yr / M

25/01/24

routine checkup

6/9 1/2  
 6/19 2/2

Measles < NG  
 NG

no anti  
 mpr }

Color Vis. WNL

*Ad*

No intervention

*NK*  
**Dr. Nidhi Gupta**  
 MBBS, MS, DNB  
 Casualty Ophthalmologist  
 Malik Radix Healthcare Pvt. Ltd.  
 DMC No. 121001

**Facilities Available**

- Multispeciality Hospital - 24 Hours Emergency - X-Ray/ ECG/ Ultrasound/ CT Scan - Dental - Fully Equipped Operation Theatre
- Fully Functional Lab - 24/7 Casualty/ ICU-Nursery 24/7 Pharmacy - Labour Room - All Speciality OPD - Laproscopic Surgery - ECHO - Plastic Surgery





**CONSULTANTS ON PANEL**

**PAEDIATRICS**

Dr Ravi Malik (MBBS, MD)  
Dr Harit Prasad (MBBS, MD, Pfd)  
Dr Ritu Jain (MBBS, MD)

**GYNAECOLOGY**

Dr Renu Malik (MBBS, MD)  
Dr Meena Malhotra (MBBS, MD)  
Dr Raini (MBBS, MD)  
Dr Manju Gupta (MBBS, MS)  
Dr Vaishali Sami (MBBS, DGO)  
Dr Rupam Arora (MBBS, MD)

**DENTAL**

Dr Shruti Malik (BDS, MDS)  
Dr Annu Saini (BDS, MDS)  
Dr Rachit Thukral (BDS, MDS)  
Dr Mohit Mangla (BDS, MDS)  
Dr Tarun Mittal (BDS, MDS)  
Dr Geetika Sharma (BDS)  
Dr Shilpa Verma (BDS)

**CHILD GASTROENTEROLOGY**

Dr S. K Mittal (MBBS, MD)

**MEDICINE**

Dr A S Talwar (MBBS, MD)  
Dr Sunny Uppal (MBBS, MD)  
Dr Surendra Rajpal (MBBS, MD)

**RESPIRATORY MEDICINE /PULMONOLOGY**

Dr Abhinav Bhanot (MBBS, DNB)

**LAPAROSCOPY SURGERY**

Dr Ajay Jain (MBBS, MS)  
Dr Deepak Saran (MBBS, MS)  
Dr Pradeep Saini (MBBS, MS)  
Dr G. S Garg (MBBS, MS)

**ORTHOPAEDICS**

Dr Vikas Bhardwaj (MBBS, MS ORTHO, DNB)  
Dr Prabhat Aggarwal (MBBS, MS ORTHO)  
Dr KB Tiwari (MBBS, MS ORTHO)  
Dr Deepak Kumar Arora (MBBS, MS ORTHO)

**EYE/OPTHALMOLOGY**

Dr Nidhi Gupta (MBBS, MS, DNB, PGDM)  
Dr Himanshu Singh Pundir (MBBS, MS)

**ENT**

Dr Sharad Kumar Singhi (MBBS, MS)  
Dr Prateek Sharma (MBBS, MS)  
Dr Ashok Singh (MBBS, MS)  
Dr A K Lahiri (MBBS, MS)

**RADIOLOGY(ULTRASOUND)**

Dr K K Sinha (MBBS DMRB)  
Dr T K Vohra (MBBS, MD)  
Dr Rajesh Malhotra (MBBS, MD)  
Dr Ashish Tomar (MBBS, MD)

**PATHOLOGY**

Dr Reema Dahiya (MBBS, MD PATH)  
Dr Meenu Aggarwal (MBBS, MD PATH)

**ANAESTHESIA**

Dr Rajesh Dhall (MBBS, MD)  
Dr Rakesh Atrey (MBBS, MD)  
Dr R K Arora (MBBS, MD)  
Dr Swaraj Garg (MBBS, MD)

**DERMATOLOGY**

Dr Niharika Jha (MBBS, MD)

**PLASTIC & COSMETIC SURGERY**

Dr Ayush Jain (MBBS, MS, MCh)

**PAEDIATRIC SURGERY**

Dr Dharmendra Singh (MBBS, MS, M.Ch)  
Dr Satish Aggarwal (MBBS, MS, M.Ch)

**PAEDIATRIC NEPHROLOGY**

Dr A S Vasudev (MD, Dip.in. Paed.)

**NEPHROLOGY**

Dr Javed (MBBS, MD, Nephro)

**CARDIOLOGY**

Dr Nishant Tyagi (MBBS, MD)

**NEUROLOGY**

Dr Amit Batra (MBBS, MD)

**GASTROENTEROLOGY**

Dr Deepak Lahoti (MBBS, MD)  
Dr Naresh Aggarwal (MBBS, MD)  
Dr Ashok Goyal (MBBS, MD)  
Dr Ankur Singhal (MBBS, MD)

**UROLOGY**

Dr Nikhil Sharma (MBBS, Mch)  
Dr Ankur Singhal (MBBS, MD)

**PSYCHIATRY**

Dr Mohit Sharma (MBBS, MD)

**PHYSIOTHERAPY**

Dr Kirti Dwivedi

Dr Ravi Kumar

**NUTRITIONIST**

Dr Deepika Kohli

Dr Sakshi Rana

**CLINICAL PSYCHOLOGIST**

Dr. Sarika Singh

## Dr. Shruti Malik

BDS, MDS (Endodontics)

☎ +91-9899561092

Name : Narendra Chauhan

Age/Sex : 48 y / M

Date : 25/1/24

**Timings : 10:00 am. to 2:00 pm.  
6:00 pm. to 8:30 pm.**

**For Appointment**

☎ 011-45152510  
☎ +91-9999254639

**CLINICAL EXAMINATION:-**

1. TMJ:-

Routine checkup

2. DENTAL STATUS:

M.H. - NOT Relevant

a. Caries Teeth :

b. Fracture Teeth :

c. Root Stumps : 0/E

d. Gingivitis :

e. Periodontitis : - Dislodged crown

f. Impacted Teeth :

g. Malaligned Teeth :

- Stains +

- Cervical Abrasion

3. ORAL LESIONS:-

4. DIAGNOSIS:-

Adv,

- P-kit

5. TREATMENT PLANNING:

- Perio guard. — BD  
mouthwash. — O

6. FOLLOW UP:-

X 3 months.

Referral To Other Consultant: Yes/ No

If Yes, please mention the Name: .....

Doctor's Signature .....

Ann

**Facilities Available :**

- ★ MULTI-SPECIALITY HOSPITAL ★ MODULAR FULLY EQUIPPED OT ★ NURSERY ★ LAPROSCOPIC SURGERY
- ★ 24X7 EMERGENCY ★ OPG ★ DENTAL ★ 24X7 DIAGNOSTICS ★ LABOUR ROOM ★ ECHO ★ EEG ★ DIGITAL X-RAY ★ CT SCAN
- ★ ECG ★ ULTRASOUND ★ RICU/ICU ★ ALL SPECIALITY OPD ★ PLASTIC & COSMETIC SURGERY ★ DIALYSIS ★ PHARMACY



RADIX  
HEALTH  
care



Radix Healthcare

## Malik Radix Healthcare

C/217, C/218, Vikas Marg, Nirman Vihar, New Delhi 110092  
A Unit Of Malik Radix Healthcare  
Toll Free - 1800-120-5457, Tel. : 011 49287456, 61381379  
Whatsapp No - 9811550650  
E-mail : info@radixhealthcare.org  
Website : www.radixhealthcare.org



Name - Narender Singh Chauhan  
Age - 48 Y/M

25/01/24

Ear  
nose  
Throat | WELL

NO Treatment Required

Ashok

25/1/24

**DR. ASHOK SINGH**  
MBBS, MS (ENT)  
Senior ENT & Head  
Neck Skull Base Surgeon  
Regn. No. DMC - 26962  
MALIK RADIX HEALTHCARE PVT. LTD.

### Facilities Available

- Multispeciality Hospital - 24 Hours Emergency - X-Ray/ ECG/ Ultrasound/ CT Scan - Dental - Fully Equipped Operation Theatre  
- Fully Functional Lab - 24/7 Casualty/ ICU-Nursery 24/7 Pharmacy - Labour Room - All Speciality OPD - Laproscopic Surgery -  
ECHO - Plastic Surgery





**LAB REPORT**

Reg. Date	25/01/2024	Patient Id	2401250001	DOB.	
Name	MR. NARENDRA SINGH CHAUHAN	Gender	M	Perm. ID	
Age	48 Yrs.	Panel	MEDIWHEEL	Reported	25/01/2024 16:13:20
Ref. By	MEDIWHEEL				

Test Name	Result	Units	Ref. Range
<b>MEDIWHEEL FULL BODY ANNUAL PLUS ABV 50</b>			

**HAEMATOLOGY**

**COMPLETE HAEMOGRAM**

HAEMOGLOBIN (HB%)	14.7	gm/dl	13 - 18
TOTAL LEUCOCYTE COUNT (TLC)	6,600	/cumm	4000 - 11000

**DIFFERENTIAL LEUCOCYTE COUNT (DLC)**

NEUTROPHIL	67	%	40 - 80
LYMPHOCYTE	23	%	28 - 55
MONOCYTE	05	%	02 - 10
EOSINOPHIL	05	%	01 - 06
BASOPHIL	00	%	0 - 0
ESR (WESTEGREN'S METHOD)	14	mm/1st hr.	0 - 10
R B C COUNT	4.67	Millions/cmm	4.247 - 5.4
P.C.V / HAEMATOCRIT	43.3	%	40 - 54
M C V	92.7	fl.	80 - 100
M C H	31.5	Picogram	27.0 - 31.0
M C H C	33.9	gm/dl	33 - 37
PLATELET COUNT	1.31	Lakh/cu mm	1.50 - 4.50

BLOOD GROUP ABO " O "

RH TYPING Positive

BLOOD SUGAR FASTING 85.32 mg/dl 70 - 100

BLOOD SUGAR PP 102.09 mg/dl 90 - 140

**THYROID PROFILE**

Free T3 ELFA	2.47	ng/ml	02 - 04
Free T4 ELFA	1.06	ug/dl	0.8 - 2.7

Checked by : \_\_\_\_\_  
Page 1 Contd...2

If test results are alarming or unexpected, patient is advised to contact the laboratory immediately for possible remedial action.

**Facilities Available**

- Multispeciality Hospital - 24 Hours Emergency - X-Ray/ ECG/ Ultrasound/ CT Scan - Dental- Fully Equipped Operation Theatre
- Fully Functional Lab - 24/7 Casualty/ ICU-Nursery 24/7 Pharmacy - Labour Room - All Speciality OPD - Laproscopic Surgery - ECHO - Plastic Surgery





**LAB REPORT**

Reg. Date	25/01/2024	Patient Id	2401250001	DOB.	
Name	MR. NARENDRA SINGH CHAUHAN	Gender	M	Perm. ID	
Age	48 Yrs.	Panel	MEDIWHEEL	Reported	25/01/2024 16:13:20
Ref. By	MEDIWHEEL				

Test Name	Result	Units	Ref. Range
TSH Serum/ELFA	3.970	uIU/ml	0.25 - 5.50 uIU/ml

**Interpretation**

**Clinical Use**

- Diagnose Hypothyroidism and Hyperthyroidism
- Monitor T4 replacement or T4 suppressive Therapy
- Quantify TSH levels in the subnormal range

Increased Levels : Primary Hypothyroidism Subclinical Hypothyroidism, TSH dependent, Thyroid Hormone Resistance.

Decreased Levels : Grave's Disease, Autonomous Thyroid Hormone Secretion, TSH Deficiency

**LIPID PROFILE**

TOTAL CHOLESTEROL	225.10	mg/dL	130.0 - 200.0 (<200)
TRIGLYCERIDES	170.60	mg/dL	80.5 - 150.0 (<150)
H D L CHOLESTEROL DIRECT	38.15	mg/dL	35.0 - 60.0 (<40->59)
V L D L	34.1	mg/dL	4.0 - 30. (23-45)
L D L CHOLESTEROL	152.8	mg/dL	50.0 - 150.0 (50-150)
TOTAL CHOLESTEROL / HDL RATIO	5.9		3.3 - 5.1
LDL / HDL CHOLESTEROL RATIO	4.0		1.5 - 3.5

**LIVER FUNCTION TEST (LFT)**

BILIRUBIN TOTAL	2.74	mg/dl	0.2 - 1.2
-----------------	------	-------	-----------

Checked by : \_\_\_\_\_  
Page 2 Contd...3

If test results are alarming or unexpected, patient is advised to contact the laboratory immediately for possible remedial action.

**Facilities Available**

- Multispeciality Hospital - 24 Hours Emergency - X-Ray/ ECG/ Ultrasound/ CT Scan - Dental- Fully Equipped Operation Theatre  
- Fully Functional Lab - 24/7 Casualty/ ICU-Nursery 24/7 Pharmacy - Labour Room - All Speciality OPD - Laproscopic Surgery -  
ECHO - Plastic Surgery





**LAB REPORT**

Reg. Date	25/01/2024	Patient Id	2401250001	DOB.
Name	MR. NARENDRA SINGH CHAUHAN	Gender	M	Perm. ID
Age	48 Yrs.	Panel	MEDIWHEEL	Reported
Ref. By	MEDIWHEEL			25/01/2024 16:13:20

Test Name	Result	Units	Ref. Range
CONJUGATED (D. BILIRUBIN)	0.78	mg/dl	0.00 - 0.3
UNCONJUGATED (I.D.BILIRUBIN)	1.96	mg/dl	0.2 - 0.9
SGOT / AST	26.40	IU/L	0 - 35
SGPT / ALT	20.9	IU/L	0 - 35
ALKALINE PHOSPHATASE	93.50	U/L	64 - 306
TOTAL PROTEIN	8.16	gm/dl	6.0 - 8.3
ALBUMIN	4.75	gm/dl	3.2 - 5.0
GLOBULIN	3.41	gm/dl	2.5 - 5.6
A/G RATIO	1.39		0.9 - 2.0
GAMMA GT	18.60	IU/L	0.0 - 45.0
SERUM URIC ACID	5.37	mg/dl	3.4 - 7.0
BLOOD UREA NITROGEN (BUN)	14.24	mg/dl	6.0 - 21.0
SERUM CREATININE	0.90	mg/dl	0.7 - 1.4
BUN/CREAT RATIO	15.82	mg/dl	10 - 20
TOTAL PSA Chemiluminescence	0.69	ng/ml	

**INTERPRETATION :**  
**Expected Values :**

99%	:	of Healthy males	0.0-4.0 ng/ml
80%	:	of Benign prostatic hypertrophy	0.0-4.0 ng/ml
81%	:	of Prostatic Carcinomas	Above 4.0 ng/ml

**PSA** is reliable tumour marker for already diagnosed prostatic carcinomas. It is uniquely associated only with prostatic tissue, and therefore is specific for it. Baseline levels measured prior to therapeutic intervention and followed later by serial periodical measurements will predict the outcome of therapy. It also helps in early discovery of recurrences, relapses and metastases.

Urine Routine Examination

Checked by : \_\_\_\_\_  
Page 3 Contd...4

**Facilities Available**

- Multispeciality Hospital - 24 Hours Emergency - X-Ray/ ECG/ Ultrasound/ CT Scan - Dental - Fully Equipped Operation Theatre  
- Fully Functional Lab - Casualty/ ICU-Nursery - Labour Room - All Speciality OPD - Laproscopic Surgery - ECHO - Plastic Surgery



**LAB REPORT**

Reg. Date	25/01/2024	Patient Id	2401250001	DOB.	
Name	MR. NARENDRA SINGH CHAUHAN	Gender	M	Perm. ID	
Age	48 Yrs.	Panel	MEDIWHEEL	Reported	25/01/2024 16:13:20
Ref. By	MEDIWHEEL				

Test Name	Result	Units	Ref. Range
<b>PHYSICAL EXAMINATION</b>			
QUANTITY	20	ml.	
COLOUR	Pale Yellow		Pale Yellow
TRANSPARENCY	Clear		
SPECIFIC GRAVITY	1.010		
PH	6.0		
<b>CHEMICAL EXAMINATION</b>			
ALBUMIN	Nil		
SUGAR	Nil		
<b>MICROSCOPIC EXAMINATION</b>			
PUS CELLS	2-3	/HPF	
RBC'S	Nil	/HPF	
CASTS	Nil		
CRYSTALS	NIL		
EPITHELIAL CELLS	2-3	/HPF	
BACTERIA	Nil		
OTHERS	Nil		

  
DR. REEMA DAHIYA

M.B.B.S, MD (Path.)

Checked by:

Page 4 of 4

Malik Radix Healthcare Pvt. Ltd.

C-217, C-218, Vikas Marg,

Nirman Vihar, Delhi-92

DR. MEENU AGGARWAL  
M.B.B.S, MD (Path.)

If test results are alarming or unexpected, patient is advised to contact the laboratory immediately for possible remedial action.

**Facilities Available**

- Multispeciality Hospital - 24 Hours Emergency - X-Ray/ ECG/ Ultrasound/ CT Scan - Dental - Fully Equipped Operation Theatre  
- Fully Functional Lab - Casualty/ ICU-Nursery - Labour Room - All Speciality OPD - Laproscopic Surgery - ECHO - Plastic Surgery