

If the examinee is suffering from an acute life threatening situation, you may be obliged to disclose the result of the medical examination to the examinee.

1. Name of the examinee	:	Mr./Mrs./Ms.	<i>Ajith Kumar</i>
2. Mark of Identification	:	(Mole/Scar/any other (specify location)):	
3. Age/Date of Birth	:	<i>44</i>	Gender: <i>F/M</i>
4. Photo ID Checked	:	(Passport/Election Card/PAN Card/Driving Licence/Company ID)	

PHYSICAL DETAILS:

a. Height <i>160</i> (cms)	b. Weight <i>70</i> (Kgs)	c. Girth of Abdomen (cms)
d. Pulse Rate <i>74</i> (/Min)	e. Blood Pressure:	Systolic <i>130</i> Diastolic <i>90</i>
	1 st Reading	
	2 nd Reading	

FAMILY HISTORY:

Relation	Age if Living	Health Status	If deceased, age at the time and cause
Father			
Mother			
Brother(s)			
Sister(s)			

HABITS & ADDICTIONS: Does the examinee consume any of the following?

Tobacco in any form	Sedative	Alcohol
<i>-</i>		

PERSONAL HISTORY

- | | |
|---|---|
| a. Are you presently in good health and entirely free from any mental or Physical impairment or deformity. If No, please attach details. <i>Y/N</i> ✓ | c. During the last 5 years have you been medically examined, received any advice or treatment or admitted to any hospital? <i>Y/N</i> ✓ |
| b. Have you undergone/been advised any surgical procedure? <i>Y/N</i> ✓ | d. Have you lost or gained weight in past 12 months? <i>Y/N</i> ✓ |

Have you ever suffered from any of the following?

- | | |
|--|--|
| • Psychological Disorders or any kind of disorders of the Nervous System? <i>Y/N</i> ✓ | • Any disorder of Gastrointestinal System? <i>Y/N</i> ✓ |
| • Any disorders of Respiratory system? <i>Y/N</i> ✓ | • Unexplained recurrent or persistent fever, and/or weight loss <i>Y/N</i> ✓ |
| • Any Cardiac or Circulatory Disorders? <i>Y/N</i> ✓ | • Have you been tested for HIV/HBsAg / HCV before? ~If yes attach reports <i>Y/N</i> ✓ |
| • Enlarged glands or any form of Cancer/Tumour? <i>Y/N</i> ✓ | • Are you presently taking medication of any kind? <i>Y/N</i> ✓ |
| • Any Musculoskeletal disorder? <i>Y/N</i> ✓ | |

• Any disorders of Urinary System?

Y/N ✓

• Any disorder of the Eyes, Ears, Nose, Throat or Mouth & Skin

Y/N ✓

FOR FEMALE CANDIDATES ONLY

a. Is there any history of diseases of breast/genital organs?

Y/N

d. Do you have any history of miscarriage/abortion or MTP

Y/N

b. Is there any history of abnormal PAP Smear/Mammogram/USG of Pelvis or any other tests? (If yes attach reports)

Y/N

e. For Parous Women, were there any complication during pregnancy such as gestational diabetes, hypertension etc

Y/N

c. Do you suspect any disease of Uterus, Cervix or Ovaries?

Y/N

f. Are you now pregnant? If yes, how many months?

Y/N

CONFIDENTIAL COMMENTS FROM MEDICAL EXAMINER

➤ Was the examinee co-operative?

Y/N

➤ Is there anything about the examinee's health, lifestyle that might affect him/her in the near future with regard to his/her job?

Y/N

➤ Are there any points on which you suggest further information be obtained?

Y/N

➤ Based on your clinical impression, please provide your suggestions and recommendations below;

Control Diabetes and Lipid

cholesterol

➤ Do you think he/she is MEDICALLY FIT or UNFIT for employment.

MEDICAL EXAMINER'S DECLARATION

I hereby confirm that I have examined the above individual after verification of his/her identity and the findings stated above are true and correct to the best of my knowledge.

Name & Signature of the Medical Examiner :

[Signature]
23.03.24

Seal of Medical Examiner :

Dr. P.V AJITHKUMAR
MD, MSc (Diabetes) MPhil
Professor, Consultant Diabetologist
& Clinical Epidemiologist
Reg : No. 20366, Dept. of Diabetology
Sree Gokulam Medical College, Trivandrum-695607

Name & Seal of DDRC SRL Branch :

Date & Time :

DDRC agilus Pathlabs Limited.

Corp. Office : Express House, Second Floor, Opp. Pothys Silks, Banerjee Road, Kaloor -682017
Contact :- 93334 93334, Web :- www.ddrcagilus.com Email :- info.ddrc@agilus.in

Standard

L I

L II

L III

L III Inspiration

ID: 008536 23-03-2024 08:50:49 AM

0.5-25Hz AC50 25mm/s 10mm/mV ●83 V10 SEMIP V1.7 DDRC-AGILUS

Arrow CE

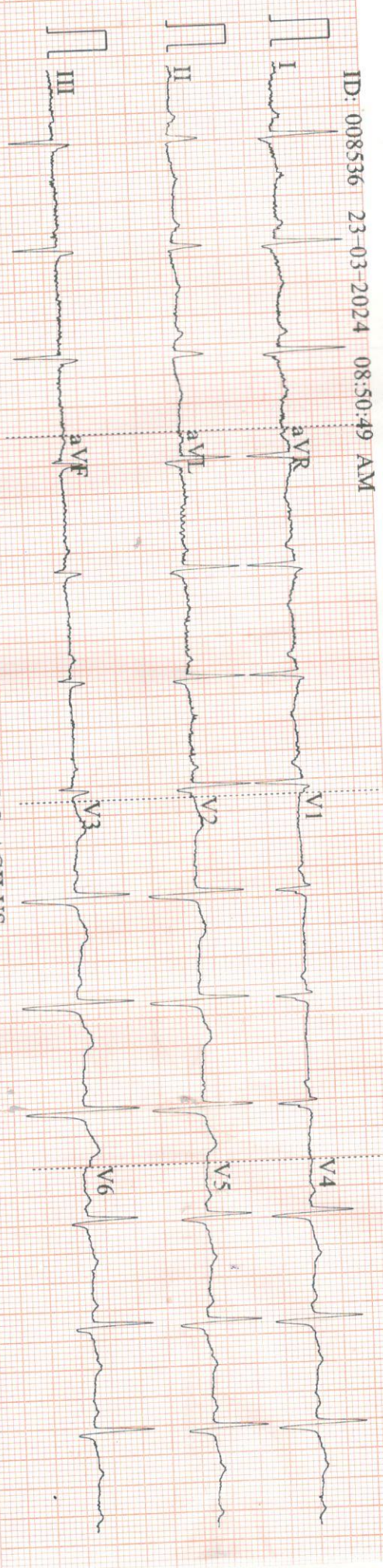

V1

V2

V3

ID: 008536

Diagnosis Information:

Male
44 Years
cm

kg
mmHg

Ms. Roshani



HR
P
PR
QRS
QT/QTc
P/QRS/T
RV5/SV1

81 bpm
108 ms
161 ms
91 ms
378/441 ms
40/20/21
0.851/0.519 mV

Arrow CE

Report Confirmed by:

Standard

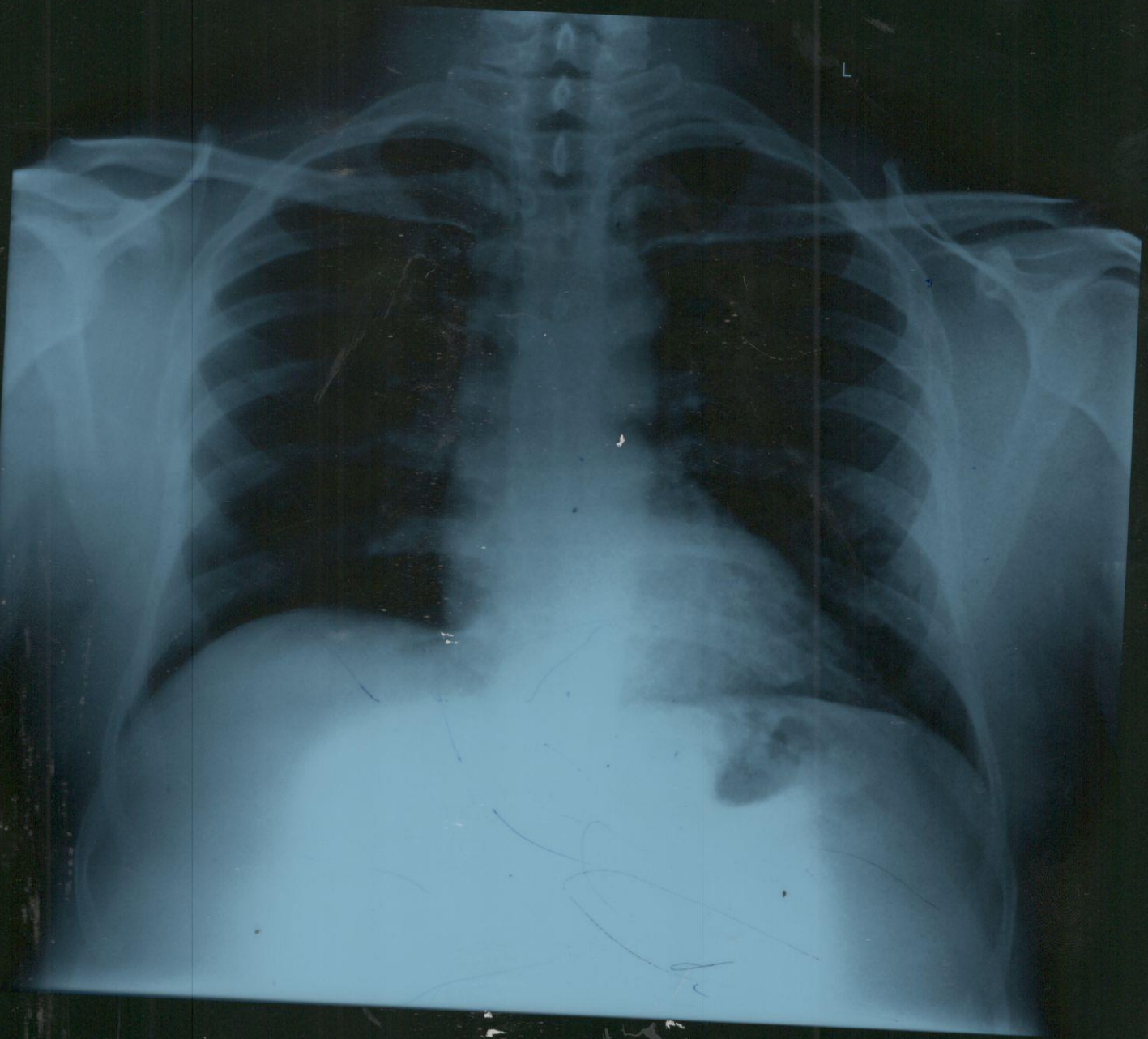

DDRC AGILUS
MR A.JITHKUMAR 44 M 3/23/2024 CHEST- PA XC008536 v

Acc no: 4182XC008536	Name: Mr. Ajith Kumar	Age: 44 y	Sex: Male	Date: 23.03.24
-----------------------------	------------------------------	------------------	------------------	-----------------------

RADIOLOGY DIVISION

US SCAN WHOLE ABDOMEN

LIVER is normal in size (13.7 cm). Margins are regular. **Hepatic parenchyma shows increased echogenicity.** No focal lesions seen. No dilatation of intrahepatic biliary radicles. CBD is not dilated. Portal vein is normal in caliber.

GALL BLADDER is distended and lumen clear. No calculi / polyp noted. Wall thickness is normal. No pericholecystic fluid seen.

SPLEEN is normal in size (9.5 cm) and parenchymal echotexture. No focal lesion seen.

PANCREAS Head and proximal body visualized, appears normal in size and parenchymal echotexture. Pancreatic duct is not dilated.

RIGHT KIDNEY is normal in size (10 x 4.5 cm) and shows normal parenchymal echotexture. Cortico medullary differentiation is maintained. Parenchymal thickness is normal. No echogenic focus with shadowing suggestive of renal calculi seen. No dilatation of pelvicalyceal system seen. Ureter is not dilated. Perinephric spaces are normal.

LEFT KIDNEY is normal in size (10.3 x 5.4 cm) and shows normal parenchymal echotexture. Cortico medullary differentiation is maintained. Parenchymal thickness is normal. No echogenic focus with shadowing suggestive of renal calculi seen. No dilatation of pelvicalyceal system seen. Ureter is not dilated. Perinephric spaces are normal.

PARAAORTIC AREA *obscured by bowel air. Excessive bowel gas seen*

URINARY BLADDER is distended, normal in wall thickness, lumen clear.

PROSTATE is normal in size and shows normal echotexture. No focal lesion seen. No ascites or pleural effusion.

CONCLUSION:-

- **Grade II fatty liver.**

Dr. John MD
Consultant radiologist.

*Thanks, your feedback will be appreciated.
(Please bring relevant investigation reports during all visits).
Because of technical and technological limitations complete accuracy cannot be assured on imaging.
Suggested correlation with clinical findings and other relevant investigations consultations, and if required repeat imaging recommended in the event of controversies. AR*



PATIENT NAME : AJITH KUMAR

REF. DOCTOR : SELF

CODE/NAME & ADDRESS : CA00010147 -

MEDIWHEEL ARCOFEMI HEALTHCARE LIMITED
F701A, LADO SARAI, NEW DELHI,SOUTH DELHI,
DELHI,
SOUTH DELHI 110030
8800465156ACCESSION NO : **4182XC008536**

PATIENT ID : AJITM1805794182

CLIENT PATIENT ID:

ABHA NO :

AGE/SEX : 44 Years Male

DRAWN :

RECEIVED : 23/03/2024 08:29:51

REPORTED : 27/03/2024 10:07:11

Test Report Status **Final**

Results

Biological Reference Interval Units

MEDIWHEEL HEALTH CHECKUP ABOVE 40(M)TMT**TREADMILL TEST**

TREADMILL TEST DONE

PHYSICAL EXAMINATION

PHYSICAL EXAMINATION DONE

DR NISHA UNNI, MBBS,MD
(RD),DNB (Reg.No:50162)
Consultant Radiologist

View Details



View Report

PERFORMED AT :DDRC AGILUS PATHLABS LIMITED
ASTER SQUARE BUILDING, ULLOOR,
MEDICAL COLLEGE P.O
TRIVANDRUM, 695011
KERALA, INDIA
Tel : 93334 93334, Fax : CIN - U85190MH2006PTC161480
Email : customercare.ddrc@agilus.in

Patient Ref. No. 66600008306502

PATIENT NAME : AJITH KUMAR		REF. DOCTOR : SELF	
CODE/NAME & ADDRESS : CA00010147 - MEDIWHEEL ARCOFEMI HEALTHCARE LIMITED F701A, LADO SARAI, NEW DELHI,SOUTH DELHI, DELHI, SOUTH DELHI 110030 8800465156		ACCESSION NO : 4182XC008536 PATIENT ID : AJITM1805794182 CLIENT PATIENT ID: ABHA NO :	AGE/SEX : 44 Years Male DRAWN : RECEIVED : 23/03/2024 08:29:51 REPORTED : 27/03/2024 10:07:11

Test Report Status	Final	Results	Units
--------------------	-------	---------	-------

MEDIWHEEL HEALTH CHECKUP ABOVE 40(M)TMT

ECG WITH REPORT

**REPORT
REPORT GIVEN**

USG ABDOMEN AND PELVIS

**REPORT
REPORT GIVEN**

CHEST X-RAY WITH REPORT

**REPORT
REPORT GIVEN**

HAEMATOLOGY

MEDIWHEEL HEALTH CHECKUP ABOVE 40(M)TMT

GLYCOSYLATED HEMOGLOBIN(HBA1C), EDTA WHOLE BLOOD

HBA1C	8.0 High	Non-diabetic Adult < 5.7 Pre-diabetes 5.7 - 6.4 Diabetes diagnosis: > or = 6.5 Therapeutic goals: < 7.0 Action suggested : > 8.0 (ADA Guideline 2021)	%
MEAN PLASMA GLUCOSE	182.9 High	< 116.0	mg/dL

BLOOD COUNTS,EDTA WHOLE BLOOD

HEMOGLOBIN	16.1	13.0 - 17.0	g/dL
RED BLOOD CELL COUNT	5.34	4.50 - 5.50	mil/ μ L

Nisha
DR NISHA UNNI, MBBS,MD
(RD),DNB (Reg.No:50162)
Consultant Radiologist

Vaishali
DR.VAISHALI RAJAN, MBBS DCP
(Pathology)
(Reg No - TCC 27150)
HOD - HAEMATOLOGY

Meera
DR. MEERA B S MBBS, MD
Biochemistry (Reg No - TCMC
53376)
CONSULTANT BIOCHEMIST



View Details



View Report

PERFORMED AT :

DDRC AGILUS PATHLABS LIMITED
 ASTER SQUARE BUILDING, ULLOOR,
 MEDICAL COLLEGE P.O
 TRIVANDRUM, 695011
 KERALA, INDIA
 Tel : 93334 93334, Fax : CIN - U85190MH2006PTC161480
 Email : customercare.ddrc@agilus.in



Patient Ref. No. 66600008306502

PATIENT NAME : AJITH KUMAR

REF. DOCTOR : SELF

CODE/NAME & ADDRESS : CA00010147 -

MEDIWHEEL ARCOFEMI HEALTHCARE LIMITED
F701A, LADO SARAI, NEW DELHI, SOUTH DELHI,
DELHI,
SOUTH DELHI 110030
8800465156

ACCESSION NO : **4182XC008536**

PATIENT ID : AJITM1805794182

CLIENT PATIENT ID:

ABHA NO :

AGE/SEX : 44 Years Male

DRAWN :

RECEIVED : 23/03/2024 08:29:51

REPORTED : 27/03/2024 10:07:11

Test Report Status	Final	Results	Units
--------------------	-------	---------	-------

WHITE BLOOD CELL COUNT	5.71	4.0 - 10.0	thou/ μ L
PLATELET COUNT	175	150 - 410	thou/ μ L

RBC AND PLATELET INDICES

HEMATOCRIT	47.4	40.0 - 50.0	%
MEAN CORPUSCULAR VOL	88.8	83.0 - 101	fL
MEAN CORPUSCULAR HGB.	30.1	27.0 - 32.0	pg
MEAN CORPUSCULAR HEMOGLOBIN CONCENTRATION	34.0	31.50 - 34.50	g/dL
RED CELL DISTRIBUTION WIDTH	12.5	11.60 - 14.0	%
MENTZER INDEX	16.6		
MEAN PLATELET VOLUME	8.8	6.80 - 10.90	fL

WBC DIFFERENTIAL COUNT

SEGMENTED NEUTROPHILS	42	40.0 - 80.0	%
LYMPHOCYTES	44 High	20.0 - 40.0	%
MONOCYTES	9	2.0 - 10.0	%
EOSINOPHILS	5	1.0 - 6.0	%
BASOPHILS	0	0.0 - 1.0	%
ABSOLUTE NEUTROPHIL COUNT	2.42	2.0 - 7.0	thou/ μ L
ABSOLUTE LYMPHOCYTE COUNT	2.51	1.0 - 3.0	thou/ μ L
ABSOLUTE MONOCYTE COUNT	0.51	0.20 - 1.0	thou/ μ L
ABSOLUTE EOSINOPHIL COUNT	0.31	0.02 - 0.50	thou/ μ L
ABSOLUTE BASOPHIL COUNT	0.00		thou/ μ L
NEUTROPHIL LYMPHOCYTE RATIO (NLR)	1.0		

ERYTHROCYTE SEDIMENTATION RATE (ESR), EDTA BLOOD

SEDIMENTATION RATE (ESR)	9	0 - 14	mm at 1 hr
--------------------------	---	--------	------------



DR. VAISHALI RAJAN, MBBS DCP
(Pathology)
(Reg No - TCC 27150)
HOD - HAEMATOLOGY



DR. MEERA B S MBBS, MD
Biochemistry (Reg No - TCMC
53376)
CONSULTANT BIOCHEMIST

Page 3 Of 9



View Details



View Report

PERFORMED AT :

DDRC AGILUS PATHLABS LIMITED
ASTER SQUARE BUILDING, ULLOOR,
MEDICAL COLLEGE P.O
TRIVANDRUM, 695011
KERALA, INDIA
Tel : 93334 93334, Fax : CIN - U85190MH2006PTC161480
Email : customercare.ddrc@agilus.in



Patient Ref. No. 66600008306502

PATIENT NAME : AJITH KUMAR

REF. DOCTOR : SELF

CODE/NAME & ADDRESS : CA00010147 -

MEDIWHEEL ARCOFEMI HEALTHCARE LIMITED
F701A, LADO SARAI, NEW DELHI, SOUTH DELHI,
DELHI,
SOUTH DELHI 110030
8800465156

ACCESSION NO : **4182XC008536**

PATIENT ID : AJITM1805794182

CLIENT PATIENT ID:

ABHA NO :

AGE/SEX : 44 Years Male

DRAWN :

RECEIVED : 23/03/2024 08:29:51

REPORTED : 27/03/2024 10:07:11

Test Report Status **Final**

Results

Units

SUGAR URINE - POST PRANDIAL

SUGAR URINE - POST PRANDIAL

DETECTED (+++)

NOT DETECTED

Comments

Rechecked

SUGAR URINE - FASTING

SUGAR URINE - FASTING

DETECTED (+)

NOT DETECTED

IMMUNOHAEMATOLOGY**MEDIWHEEL HEALTH CHECKUP ABOVE 40(M)TMT****ABO GROUP & RH TYPE, EDTA WHOLE BLOOD**

ABO GROUP

TYPE O

RH TYPE

POSITIVE

METHOD : COLUMN AGGLUTINATION TECHNOLOGY

Interpretation(s)

ABO GROUP & RH TYPE, EDTA WHOLE BLOOD-Blood group is identified by antigens and antibodies present in the blood. Antigens are protein molecules found on the surface of red blood cells. Antibodies are found in plasma. To determine blood group, red cells are mixed with different antibody solutions to give A,B,O or AB.

Disclaimer: "Please note, as the results of previous ABO and Rh group (Blood Group) for pregnant women are not available, please check with the patient records for availability of the same."

The test is performed by both forward as well as reverse grouping methods.

BIO CHEMISTRY**MEDIWHEEL HEALTH CHECKUP ABOVE 40(M)TMT**

Page 4 Of 9

DR. MEERA B S MBBS, MD
Biochemistry (Reg No - TCMC
53376)
CONSULTANT BIOCHEMIST

DR. VAISHALI RAJAN, MBBS DCP
(Pathology)
(Reg No - TCC 27150)
HOD - HAEMATOLOGY



View Details



View Report

PERFORMED AT :

DDRC AGILUS PATHLABS LIMITED
ASTER SQUARE BUILDING, ULLOOR,
MEDICAL COLLEGE P.O
TRIVANDRUM, 695011
KERALA, INDIA
Tel : 93334 93334, Fax : CIN - U85190MH2006PTC161480
Email : customercare.ddrc@agilus.in



Patient Ref. No. 66600008306502

PATIENT NAME : AJITH KUMAR

REF. DOCTOR : SELF

CODE/NAME & ADDRESS : CA00010147 -
MEDIWHEEL ARCOFEMI HEALTHCARE LIMITED
F701A, LADO SARAI, NEW DELHI,SOUTH DELHI,
DELHI,
SOUTH DELHI 110030
8800465156

ACCESSION NO : 4182XC008536
PATIENT ID : AJITM1805794182
CLIENT PATIENT ID:
ABHA NO :

AGE/SEX : 44 Years Male
DRAWN :
RECEIVED : 23/03/2024 08:29:51
REPORTED : 27/03/2024 10:07:11

Test Report Status	Final	Results	Units
--------------------	-------	---------	-------

BLOOD UREA NITROGEN (BUN), SERUM

BLOOD UREA NITROGEN 13 Adult(<60 yrs) : 6 to 20 mg/dL

BUN/CREAT RATIO

BUN/CREAT RATIO 17

CREATININE, SERUM

CREATININE 0.76 18 - 60 yrs : 0.9 - 1.3 mg/dL

GLUCOSE, POST-PRANDIAL, PLASMA

GLUCOSE, POST-PRANDIAL, PLASMA **290 High** Diabetes Mellitus : > or = 200. mg/dL
Impaired Glucose tolerance/
Prediabetes : 140 - 199.
Hypoglycemia : < 55.

GLUCOSE FASTING,FLUORIDE PLASMA

FBS (FASTING BLOOD SUGAR) **176 High** Diabetes Mellitus : > or = 126. mg/dL
Impaired fasting Glucose/
Prediabetes : 101 - 125.
Hypoglycemia : < 55.

LIVER FUNCTION TEST WITH GGT

BILIRUBIN, TOTAL 0.57 General Range : < 1.1 mg/dL
BILIRUBIN, DIRECT 0.25 General Range : < 0.3 mg/dL
BILIRUBIN, INDIRECT 0.32 General Range : <0.85 mg/dL
TOTAL PROTEIN 7.3 Ambulatory : 6.4 - 8.3 g/dL
Recumbant : 6 - 7.8

DR. MEERA B S MBBS, MD
Biochemistry (Reg No - TCMC
53376)
CONSULTANT BIOCHEMIST



View Details



View Report

PERFORMED AT :

DDRC AGILUS PATHLABS LIMITED
ASTER SQUARE BUILDING, ULLLOOR,
MEDICAL COLLEGE P.O
TRIVANDRUM, 695011
KERALA, INDIA
Tel : 93334 93334, Fax : CIN - U85190MH2006PTC161480
Email : customercare.ddrc@agilus.in



Patient Ref. No. 66600008306502

PATIENT NAME : AJITH KUMAR

REF. DOCTOR : SELF

CODE/NAME & ADDRESS : CA00010147 -
 MEDIWHEEL ARCOFEMI HEALTHCARE LIMITED
 F701A, LADO SARAI, NEW DELHI,SOUTH DELHI,
 DELHI,
 SOUTH DELHI 110030
 8800465156

ACCESSION NO : 4182XC008536
PATIENT ID : AJITM1805794182
CLIENT PATIENT ID:
ABHA NO :

AGE/SEX : 44 Years Male
DRAWN :
RECEIVED : 23/03/2024 08:29:51
REPORTED : 27/03/2024 10:07:11

Test Report Status	Final	Results	Units
ALBUMIN		4.7	20-60yrs : 3.5 - 5.2 g/dL
GLOBULIN		2.6	General Range : 2 - 3.5 g/dL Premature Neonates : 0.29 - 1.04
ALBUMIN/GLOBULIN RATIO		1.8	General Range : 1.1 - 2.5 RATIO
ASPARTATE AMINOTRANSFERASE (AST/SGOT)		60	Adults : < 40 U/L
ALANINE AMINOTRANSFERASE (ALT/SGPT)		83	Adults : < 45 U/L
ALKALINE PHOSPHATASE		76	Adult(<60yrs) : 40 -130 U/L
GAMMA GLUTAMYL TRANSFERASE (GGT)		187 High	Adult (Male) : < 60 U/L

Comments

Kindly correlate clinically.
 Kindly contact lab within 24 hrs if clinically not correlated.

TOTAL PROTEIN, SERUM

TOTAL PROTEIN	7.3	Ambulatory : 6.4 - 8.3 Recumbant : 6 - 7.8	g/dL
---------------	-----	---	------

URIC ACID, SERUM

URIC ACID	4.0	Adults : 3.4-7	mg/dL
-----------	-----	----------------	-------

BIOCHEMISTRY - LIPID

MEDIWHEEL HEALTH CHECKUP ABOVE 40(M)TMT

LIPID PROFILE, SERUM

CHOLESTEROL	235	Desirable : < 200 Borderline : 200-239 High : >or= 240	mg/dL
TRIGLYCERIDES	126	Normal : < 150	mg/dL

Meera
DR. MEERA B S MBBS, MD
Biochemistry (Reg No - TCMC 53376)
CONSULTANT BIOCHEMIST



View Details



View Report

PERFORMED AT :

DDRC AGILUS PATHLABS LIMITED
 ASTER SQUARE BUILDING, ULLOOR,
 MEDICAL COLLEGE P.O
 TRIVANDRUM, 695011
 KERALA, INDIA
 Tel : 93334 93334, Fax : CIN - U85190MH2006PTC161480
 Email : customercare.ddrc@agilus.in



Patient Ref. No. 66600008306502

PATIENT NAME : AJITH KUMAR

REF. DOCTOR : SELF

CODE/NAME & ADDRESS : CA00010147 -
MEDIWHEEL ARCOFEMI HEALTHCARE LIMITED
F701A, LADO SARAI, NEW DELHI, SOUTH DELHI,
DELHI,
SOUTH DELHI 110030
8800465156

ACCESSION NO : 4182XC008536
PATIENT ID : AJITM1805794182
CLIENT PATIENT ID:
ABHA NO :

AGE/SEX : 44 Years Male
DRAWN :
RECEIVED : 23/03/2024 08:29:51
REPORTED : 27/03/2024 10:07:11

Test Report Status	Final	Results	Units
--------------------	-------	---------	-------

HDL CHOLESTEROL	49	High : 150-199 Hypertriglyceridemia : 200-499 Very High : > 499 General range : 40-60	mg/dL
LDL CHOLESTEROL, DIRECT	167 High	Optimum : < 100 Above Optimum : 100-129 Borderline High : 130-159 High : 160-189 Very High : >or= 190	mg/dL
NON HDL CHOLESTEROL	186	Desirable : < 130 Above Desirable : 130 -159 Borderline High : 160 - 189 High : 190 - 219 Very high : > / = 220	mg/dL
VERY LOW DENSITY LIPOPROTEIN CHOL/HDL RATIO	25.2 4.8	</= 30.0 Low Risk : 3.3 - 4.4 Average Risk : 4.5 - 7.0 Moderate Risk : 7.1 - 11.0 High Risk : > 11.0	mg/dL
LDL/HDL RATIO	3.4	Desirable/Low Risk - 0.5-3 Borderline/Moderate Risk- 3.1-6 High Risk- >6.0	

SPECIALISED CHEMISTRY - HORMONE

MEDIWHEEL HEALTH CHECKUP ABOVE 40(M)TMT

THYROID PANEL, SERUM

T3	115.00	Adult : 80-200	ng/dL
T4	6.84	Adults : 4.5-12.1	µg/dl
TSH 3RD GENERATION	3.510	21-50 yrs : 0.4 - 4.2	µIU/mL

DR. MEERA B S MBBS, MD
Biochemistry (Reg No - TCMC 53376)
CONSULTANT BIOCHEMIST



View Details



View Report

PERFORMED AT :

DDRC AGILUS PATHLABS LIMITED
ASTER SQUARE BUILDING, ULLOOR,
MEDICAL COLLEGE P.O
TRIVANDRUM, 695011
KERALA, INDIA
Tel : 93334 93334, Fax : CIN - U85190MH2006PTC161480
Email : customercare.ddrc@agilus.in



Patient Ref. No. 66600008306502

PATIENT NAME : AJITH KUMAR		REF. DOCTOR : SELF	
CODE/NAME & ADDRESS : CA00010147 - MEDIWHEEL ARCOFEMI HEALTHCARE LIMITED F701A, LADO SARAI, NEW DELHI, SOUTH DELHI, DELHI, SOUTH DELHI 110030 8800465156		ACCESSION NO : 4182XC008536 PATIENT ID : AJITM1805794182 CLIENT PATIENT ID: ABHA NO :	AGE/SEX : 44 Years Male DRAWN : RECEIVED : 23/03/2024 08:29:51 REPORTED : 27/03/2024 10:07:11

Test Report Status	Final	Results	Units
--------------------	-------	---------	-------

SPECIALISED CHEMISTRY - TUMOR MARKER

MEDIWHEEL HEALTH CHECKUP ABOVE 40(M)TMT

PROSTATE SPECIFIC ANTIGEN, SERUM

PROSTATE SPECIFIC ANTIGEN	0.407	Age Specific :-	ng/mL
		<49yrs : <2.5	
		50-59yrs : <3.5	
		60-69yrs : <4.5	
		>70yrs : <6.5	

CLINICAL PATH - URINALYSIS

MEDIWHEEL HEALTH CHECKUP ABOVE 40(M)TMT

PHYSICAL EXAMINATION, URINE

COLOR	YELLOW
APPEARANCE	CLEAR

CHEMICAL EXAMINATION, URINE

PH	5.0	4.7 - 7.5
SPECIFIC GRAVITY	1.029	1.003 - 1.035
PROTEIN	NEGATIVE	NOT DETECTED
GLUCOSE	DETECTED (+)	NOT DETECTED
KETONES	NEGATIVE	NOT DETECTED
BLOOD	NEGATIVE	NOT DETECTED
BILIRUBIN	NEGATIVE	NOT DETECTED
UROBILINOGEN	NORMAL	NORMAL
METHOD : DIPSTICK		
NITRITE	NEGATIVE	NOT DETECTED

DR. MEERA B S MBBS, MD
Biochemistry (Reg No - TCMC
53376)
CONSULTANT BIOCHEMIST

DR. VAISHALI RAJAN, MBBS DCP
(Pathology)
(Reg No - TCC 27150)
HOD - HAEMATOLOGY



View Details



View Report

PERFORMED AT :

DDRC AGILUS PATHLABS LIMITED
 ASTER SQUARE BUILDING, ULLOOR,
 MEDICAL COLLEGE P.O
 TRIVANDRUM, 695011
 KERALA, INDIA
 Tel : 93334 93334, Fax : CIN - U85190MH2006PTC161480
 Email : customercare.ddrc@agilus.in



Patient Ref. No. 66600008306502

PATIENT NAME : AJITH KUMAR

REF. DOCTOR : SELF

CODE/NAME & ADDRESS : CA00010147 -
 MEDIWHEEL ARCOFEMI HEALTHCARE LIMITED
 F701A, LADO SARAI, NEW DELHI,SOUTH DELHI,
 DELHI,
 SOUTH DELHI 110030
 8800465156

ACCESSION NO : **4182XC008536**
PATIENT ID : AJITM1805794182
CLIENT PATIENT ID:
ABHA NO :

AGE/SEX : 44 Years Male
DRAWN :
RECEIVED : 23/03/2024 08:29:51
REPORTED : 27/03/2024 10:07:11

Test Report Status	Final	Results	Units
--------------------	-------	---------	-------

MICROSCOPIC EXAMINATION, URINE

RED BLOOD CELLS	NOT DETECTED	NOT DETECTED	/HPF
WBC	1-2	0-5	/HPF
EPITHELIAL CELLS	2-3	0-5	/HPF
CASTS	NEGATIVE		
CRYSTALS	NEGATIVE		
REMARKS	NIL		

METHOD : AUTOMATED ANALYSER, MICROSCOPY

****End Of Report****

Please visit www.srlworld.com for related Test Information for this accession

DR.VAISHALI RAJAN, MBBS DCP
(Pathology)
(Reg No - TCC 27150)
HOD - HAEMATOLOGY



View Details



View Report

PERFORMED AT :

DDRC AGILUS PATHLABS LIMITED
 ASTER SQUARE BUILDING, ULLOOR,
 MEDICAL COLLEGE P.O
 TRIVANDRUM, 695011
 KERALA, INDIA
 Tel : 93334 93334, Fax : CIN - U85190MH2006PTC161480
 Email : customercare.ddrc@agilus.in



Patient Ref. No. 66600008306502

DDRC agilus Trivandrum

DDRC AGILUS PATHLABS LTD

Name: AJITH KUMARA Date: 23-03-2024 Time: 09:08
 Age: 44 Gender: M Height: 160 cms Weight: 70 Kg ID: XC008536
 Clinical History: NIL
 Medications: NIL

Test Details:
 Protocol: Bruce Predicted Max HR: 176 Target HR: 149 (85% of Pr. MHR)
 Exercise Time: 0:10:35 Achieved Max HR: 164 (93% of Pr. MHR)
 Max BP: 160/80 Max BP x HR: 26240 Max Mets: 11.9
 Test Termination Criteria: THR ATTAINED

Protocol Details:

Stage Name	Stage Time	METS	Speed kmph	Grade %	Heart Rate bpm	BP mmHg	RPP	Max ST Level mm	Max ST Slope mV/s
Supine	00:11	1	0	0	98	120/80	11760	-0.4 aVR	0.4 I
Standing	00:12	1	0	0	89	120/80	10680	0.3 I	0.3 I
HyperVentilation	00:07	1	0	0	96	120/80	11520	0.4 I	0.4 I
PreTest	00:13	1	1.6	0	98	120/80	11760	-0.9 III	0.2 V2
Stage: 1	03:00	4.7	2.7	10	109	120/80	13080	-1.4 V3	-0.6 V1
Stage: 2	03:00	7	4	12	121	130/80	15730	3.9 V3	1.6 V3
Stage: 3	03:00	10.1	5.5	14	134	150/80	20100	-0.7 V3	-4.6 V3
Peak Exercise	01:35	11.9	6.8	16	164	160/80	26240	1.7 V3	0.4 V2
Recovery1	01:00	1	0	0	133	140/80	18620	2.6 V2	2.1 II
Recovery2	01:00	1	0	0	118	130/80	15340	1.6 V2	1.8 II
Recovery3	01:00	1	0	0	117	130/80	15210	0.5 I	1.2 II
Recovery4	00:06	1	0	0	113	130/80	14090	0.5 I	1.1 II

Interpretation

The Patient Exercised according to Bruce Protocol for 0:10:35 achieving a work level of 11.9 METS.
 Resting Heart Rate, initially 98 bpm rose to a max. heart rate of 164bpm (93% of Predicted Maximum Heart Rate).
 Resting Blood Pressure of 120/80 mmHg. rose to a maximum Blood Pressure of 160/80 mmHg
 NO ANGINA/ARRHYTHMIAS/SOB
 GOOD EFFORT TOLERANCE
 NO ST-T CHANGES
 TEST IS NEGATIVE FOR INDUCIBLE ISCHEMIA



Dr. SAJITH. K
 MD, DNB
CONSULTANT CARDIOLOGIST
 Reg.No: 19436

(Signature)
Doctor: DR.SAJITH.K

Ref. Doctor: MEDIWHEEL

SCHILLER
 The Art of Diagnostics

(Summary Report edited by User)
 Cardiovit CS-10 Version:3.5

DDRC agilus Trivandrum

AJITH KUMAR A (44 M)

HR: 98 bpm

Bruce Protocol

ID: XC008536

Date: 23-03-2024

Exec Time: 0:00:00

Stage Time: 00:11

BP: 120/80 mmHg

Stage: Supine

Speed: 0 km/h

Slope: 0%

THR: 149 bpm

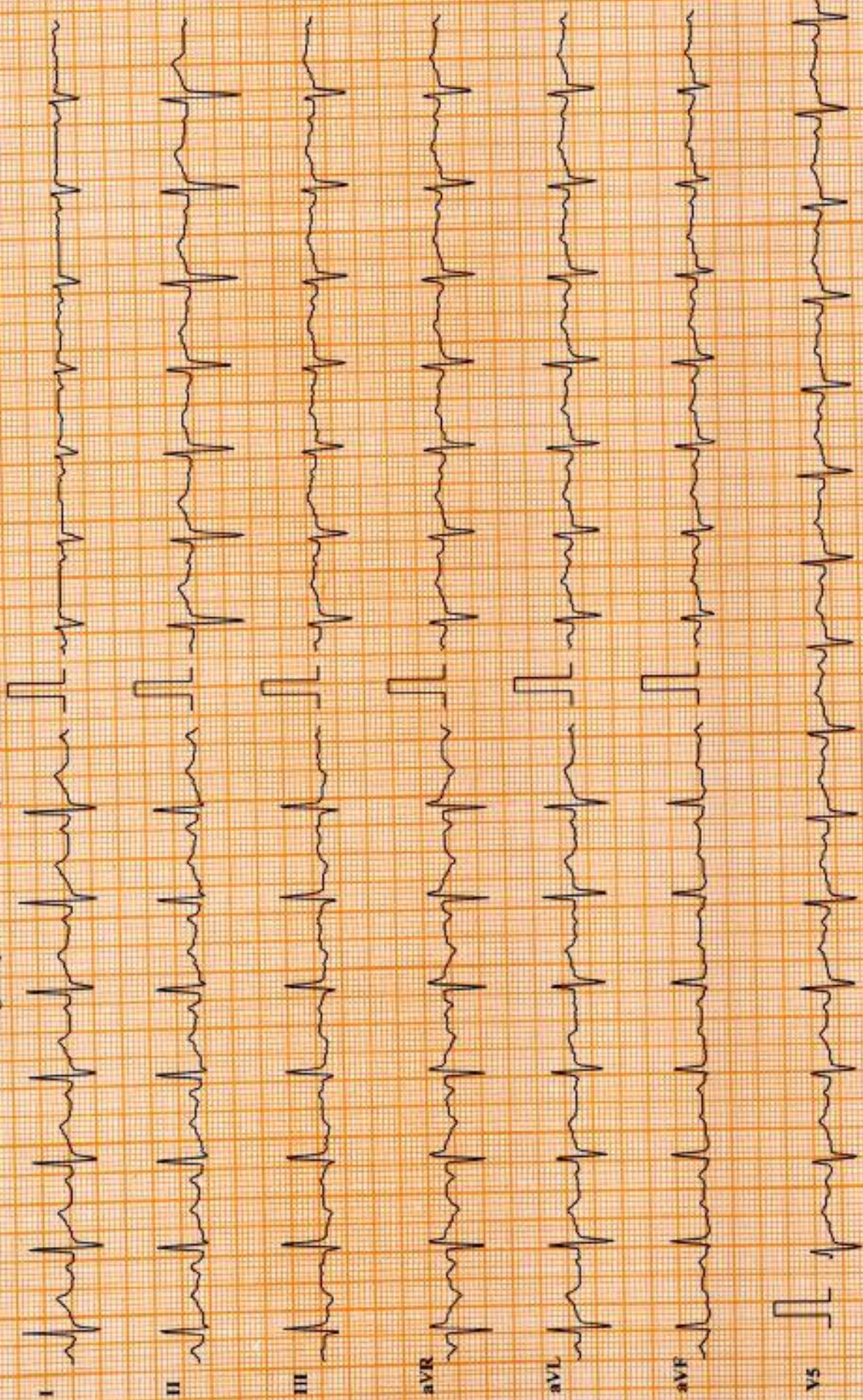

Chart Speed: 25 mm/sec

Amplitude: 10mm/mV

Filter: 25 Hz Mains Filter. ON

ISO = R + 60 ms, J = R + 60 ms, Post J = J + 80 ms

Schiller Cardioat CS-10 Versiort.3.5

DDRC AGILUS PATHLABS LTD

DDRC agilus Trivandrum

AJITH KUMAR A (44 M)

HR: 89 bpm

Bruce Protocol

ID: XC008536

Date: 23-03-2024

Exec Time : 0:00:00

Stage Time: 00:12

BP: 120/80 mmHg

Stage: Standing

Speed: 0

Slope: 0 %

THR: 149 bpm

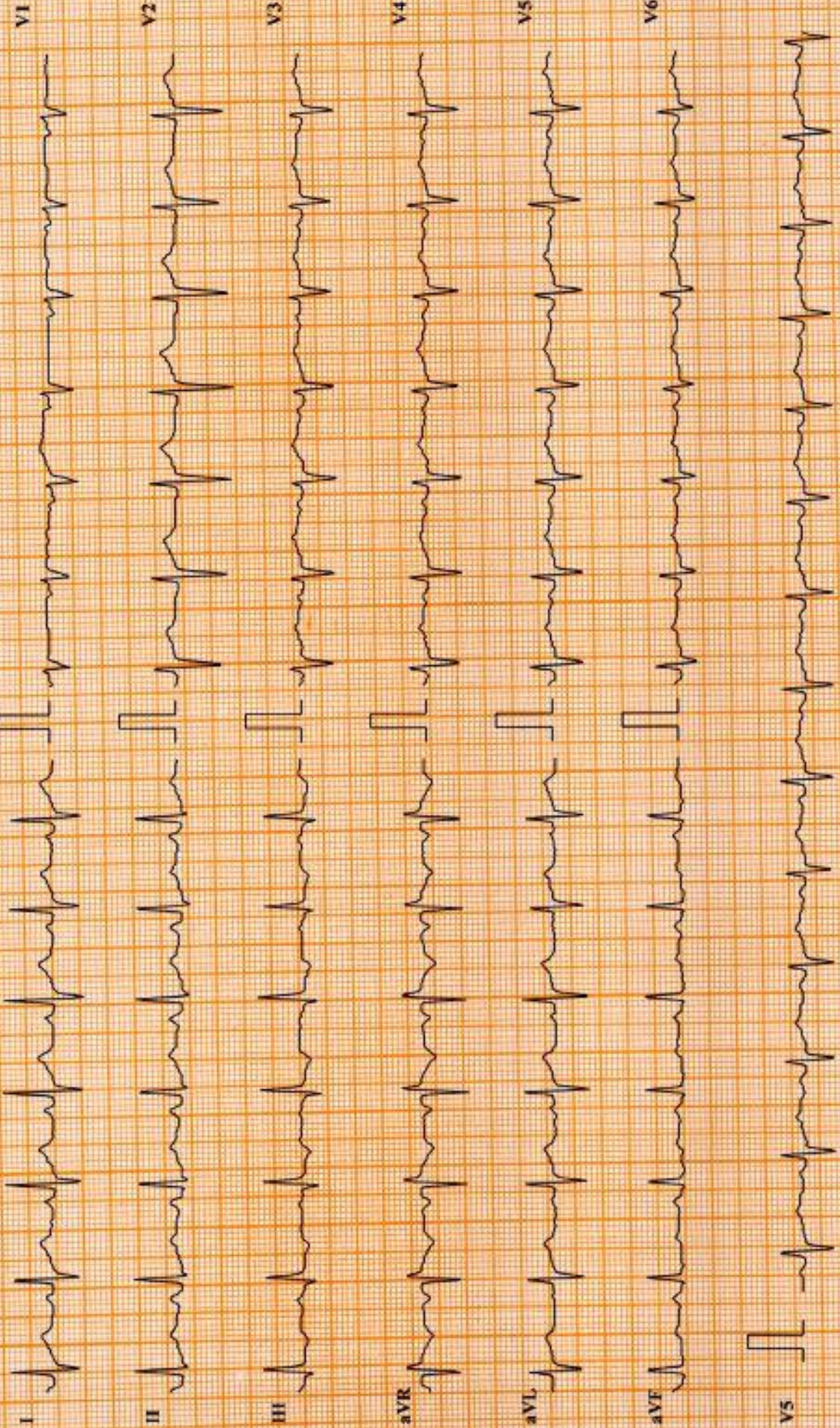

Chart Speed: 25 mm/sec

Amplitude: 10mm/mV

Filter: 25 Hz

Mains Filter: ON

ISO - R - 60 ms, J - R + 60 ms, Post J - J + 80 ms

Schiller Cardiovit CS-10 Version: 3.3

DDRC agilus Trivandrum

AJITH KUMAR A (44 M)

Bruce Protocol

ID: XC008336

Date: 23-03-2024

Exec Time: 0:00:00

Stage Time: 00:07

HR: 96 bpm

BP: 120/80 mmHg

Stage: Hyperventilation

Speed: 0

Slope: 0 %

THR: 149 bpm

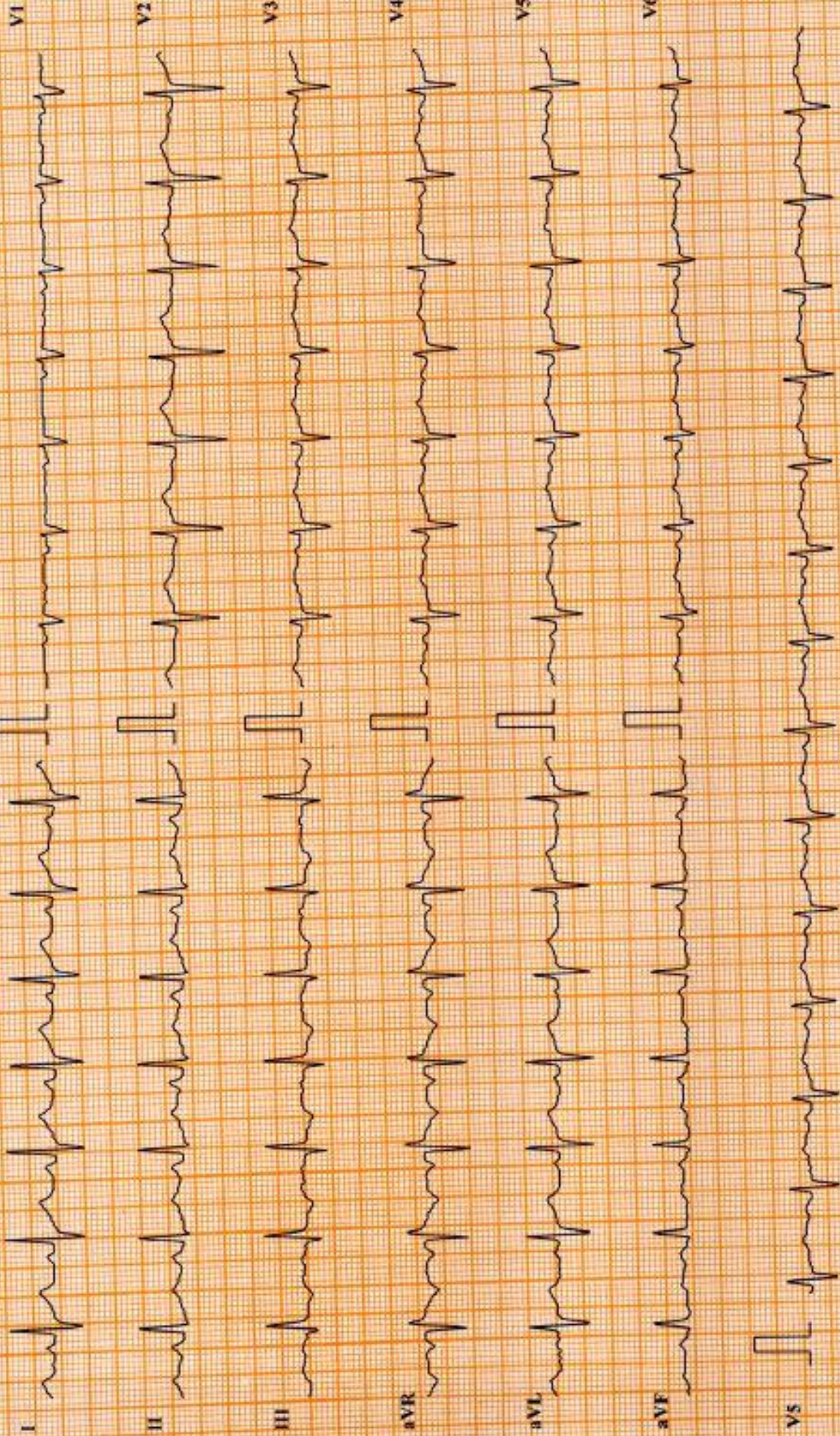

Chart Speed: 2.5 mm/sec

Amplitude: 10mm/mV

Filter: 25 Hz Mains Filter: ON

ISO = R - 60 ms, J - R + 60 ms, Prot J - J + 80 ms

Schiller Cardiovit CS-10 Version:3.5

DDRC AGILUS PATHLABS LTD

DDRC agilus Trivandrum

AJITH KUMAR A (44 M)

HR: 109 bpm

Bruce Protocol

ID: XC008536

Date: 23-03-2024

Exec Time: 0:03:00

Stage Time: 03:00

BP: 120/80 mmHg

Stage: I

Speed: 2.7 kmph

Slope: 10 %

THR: 149 bpm

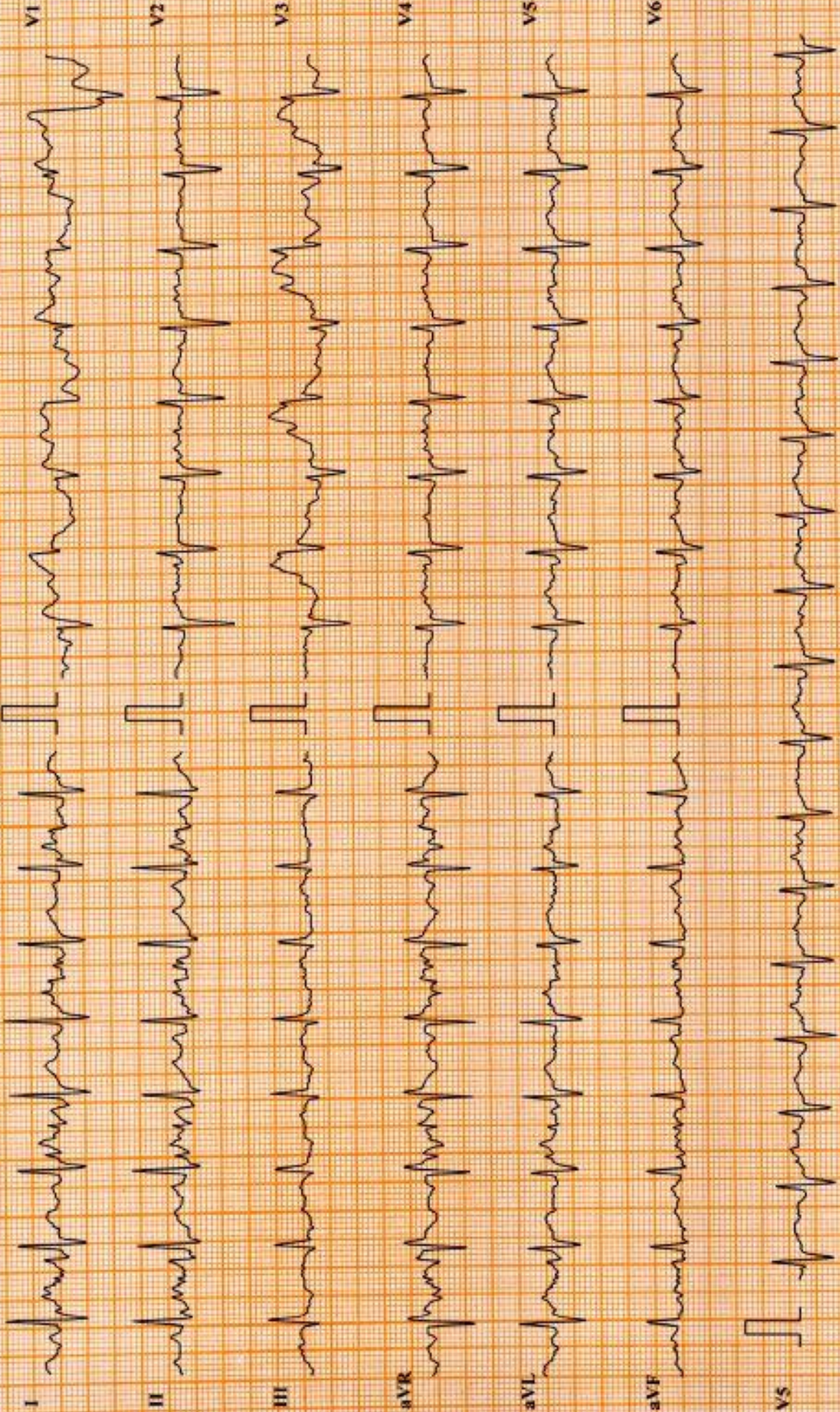

Chart Speed: 25 mm/sec

Amplitude: 10mm/mV

Filter: 25 Hz Mains Filter: ON

ISO - R - 60 ms, J - R + 60 ms, Post J - J + 80 ms

Schiller Cardiovit CS-10 Version: 3.5

DDRC agilus Trivandrum

AJITH KUMAR A (44 M)

Bruce Protocol

ID: XC008536

Date: 23-03-2024

Exec Time: 0:06:00

Stage Time: 03:00

HR: 121 bpm

Stage: 2

Speed: 4 kmph

Slope: 12 %

THR: 149 bpm

BP: 130/80 mmHg

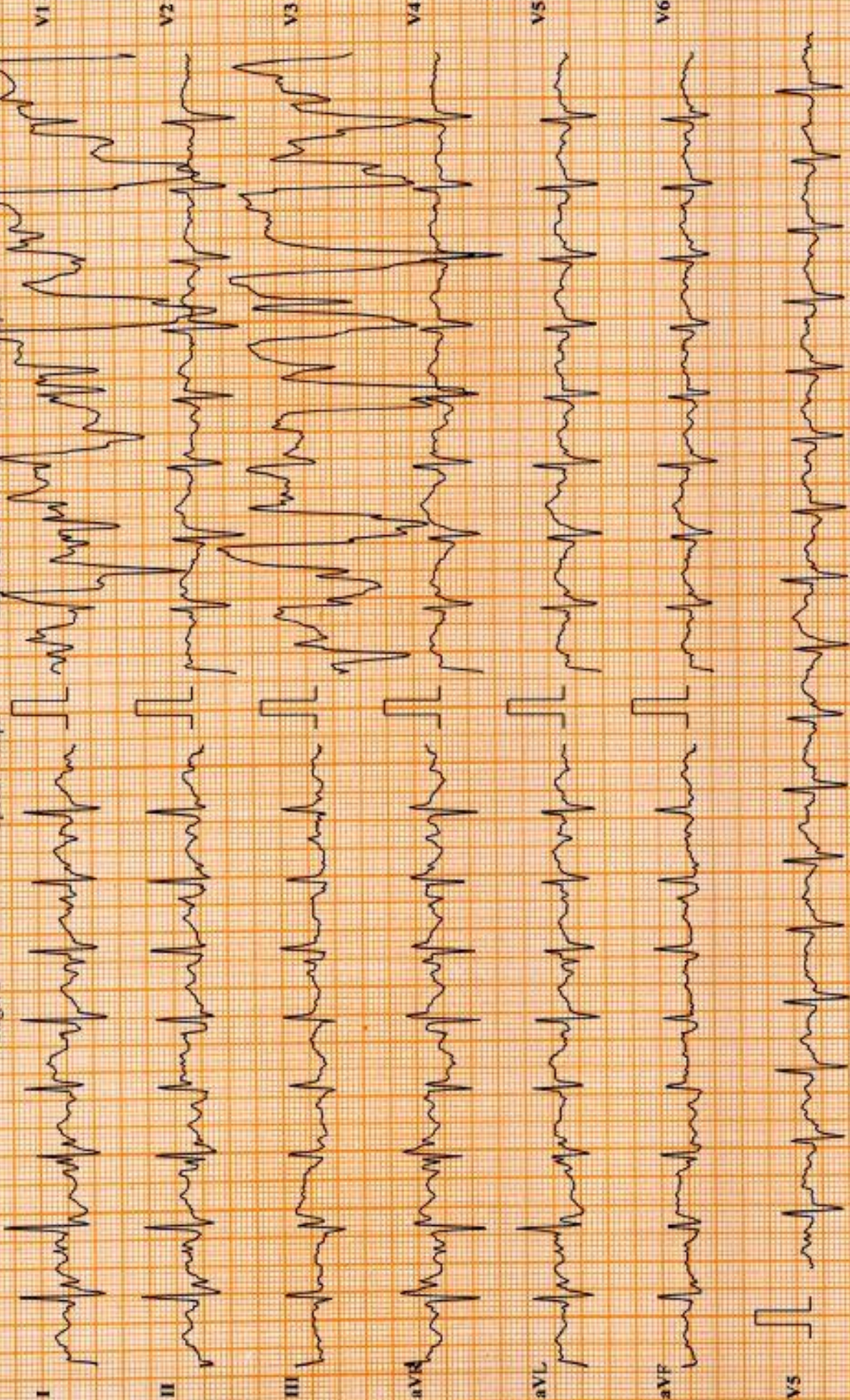

Chart Speed: 25 mm/sec

Amplitude: 10mm/mV

Filter: 25 Hz

Mains Filter: ON

ISO - R - 60 ms, J - R - 60 ms, Post J - J + 50 ms

Schiller Cardiotest CS-10 Version:3.5

DDRC agilus Trivandrum

AJITH KUMAR A (44 M)

Bruce Protocol

ID: XC008536

Stage: 3

Date: 23-03-2024

Speed: 5.5 kmph

Exec Time: 0:09:00

Slope: 14 %

Stage Time: 03:00

THR: 149 bpm

HR: 134 bpm

BP: 150/80 mmHg

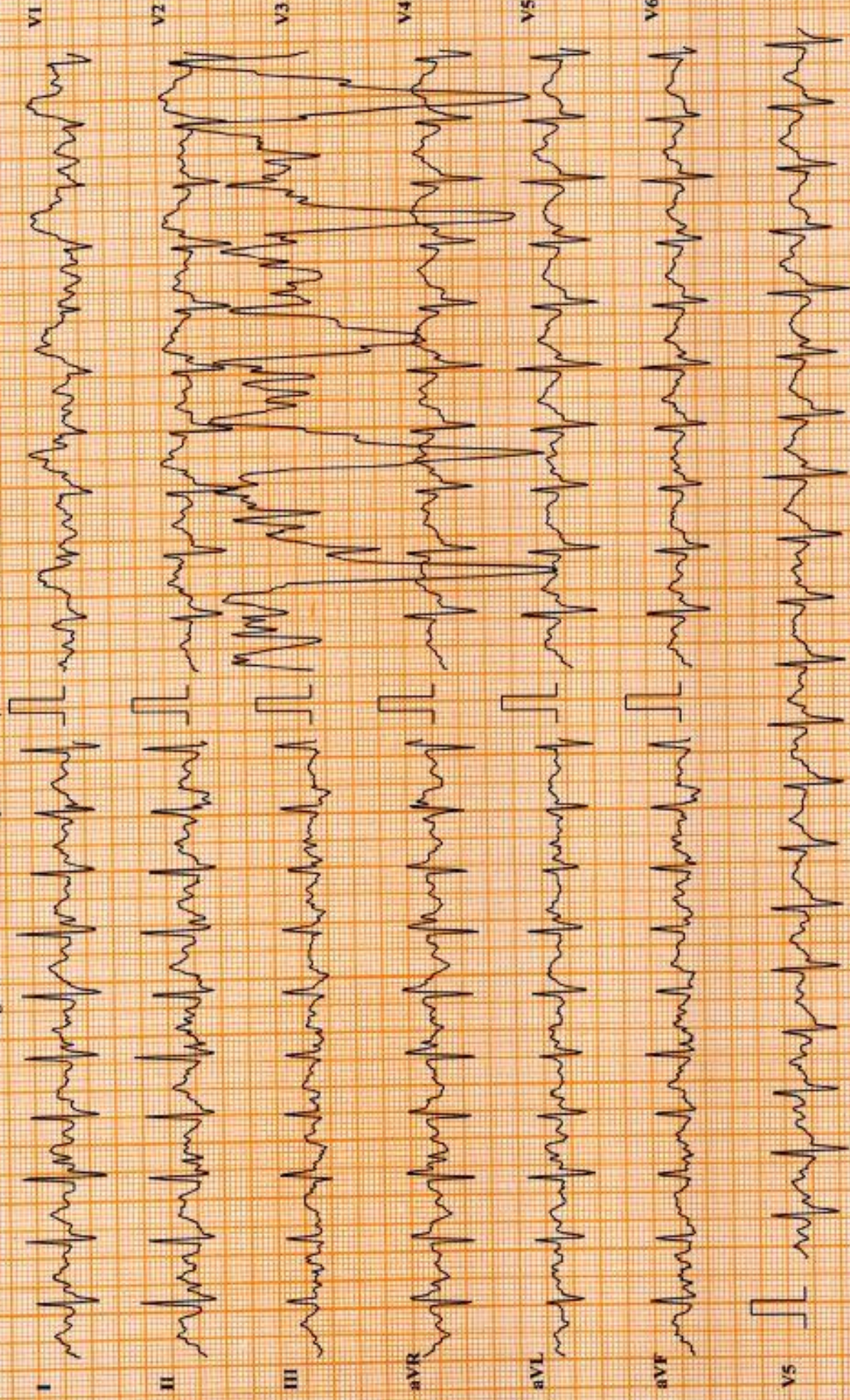

Chart Speed: 25 mm/sec

Amplitude: 10mm/mV

Filter: 25 Hz

Mains Filter: ON

ISO - R - 60 mt, J - R + 60 ms, Post J - J + 80 ms

Schiller Cardiovit GS-10 Version:3.5

DDRC agilus Trivandrum

AJITH KUMAR A (44 M)

Bruce Protocol

ID: XC008536

Date: 23-03-2024

Exec Time : 0:10:35

HR: 164 bpm

Stage: 4 Peak Exercise

Speed: 6.8 kmph

Slope: 16 %

TfHR: 149 bpm

BP: 160/80 mmHg

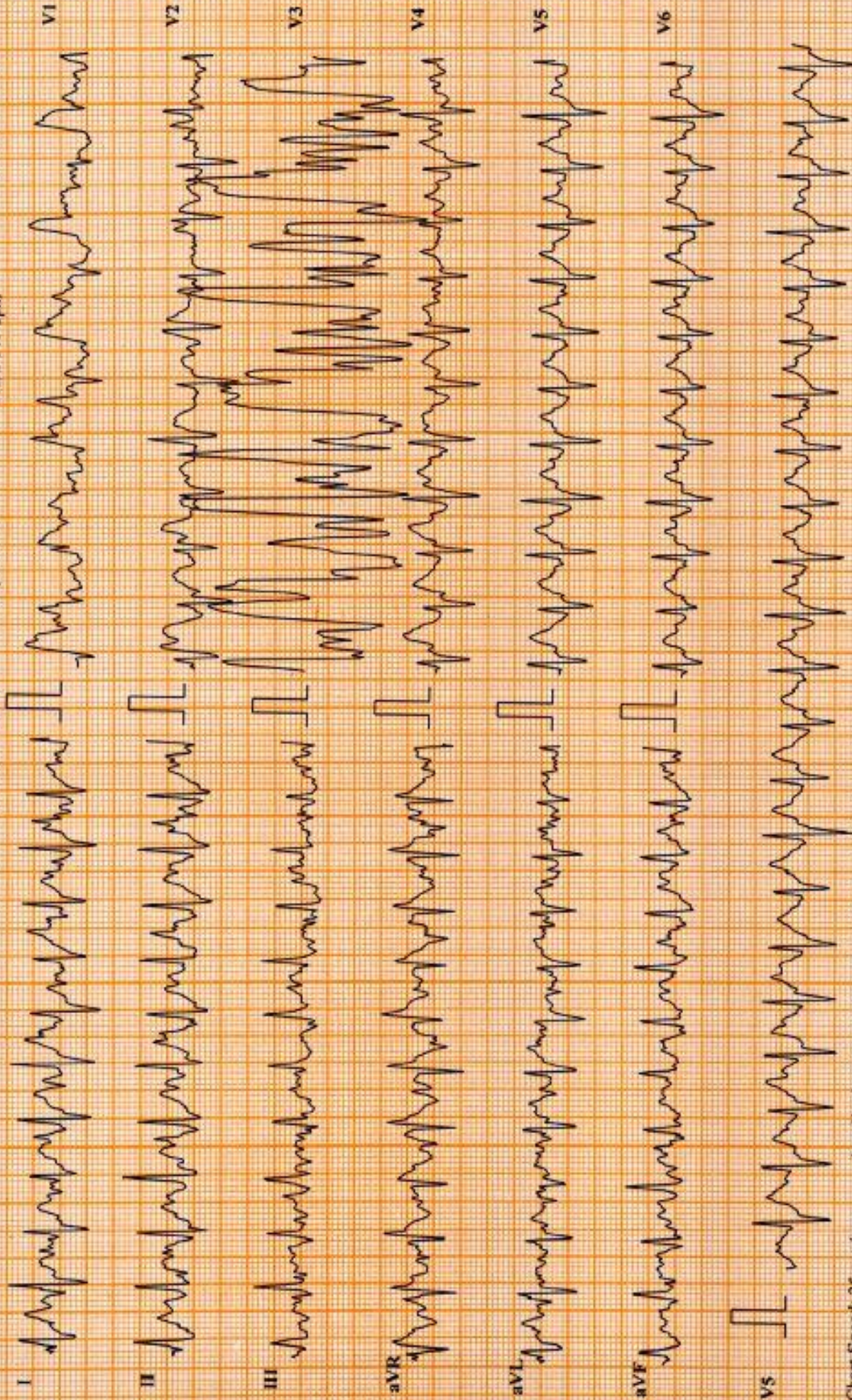

Chart Speed: 25 mm/sec

Amplitude: 10mm/mV

Filter: 25 Hz Mains Filter: ON

ISO - R - 60 ms, J - R - 60 ms, Post J - J + 80 ms

Schiffert Cardivit CS-10 Version:3.5

DDRC agilus Trivandrum

AJITH KUMAR A (44 M)

HR: 150 bpm

Bruce Protocol

ID: XC008536

Date: 23-03-2024

Exec Time : 00:00

Stage Time: 00:37

Stage: Recovery I

Speed: 0 kmph

Slope: 0 %

THR: 149 bpm

BP: 140/80 mmHg

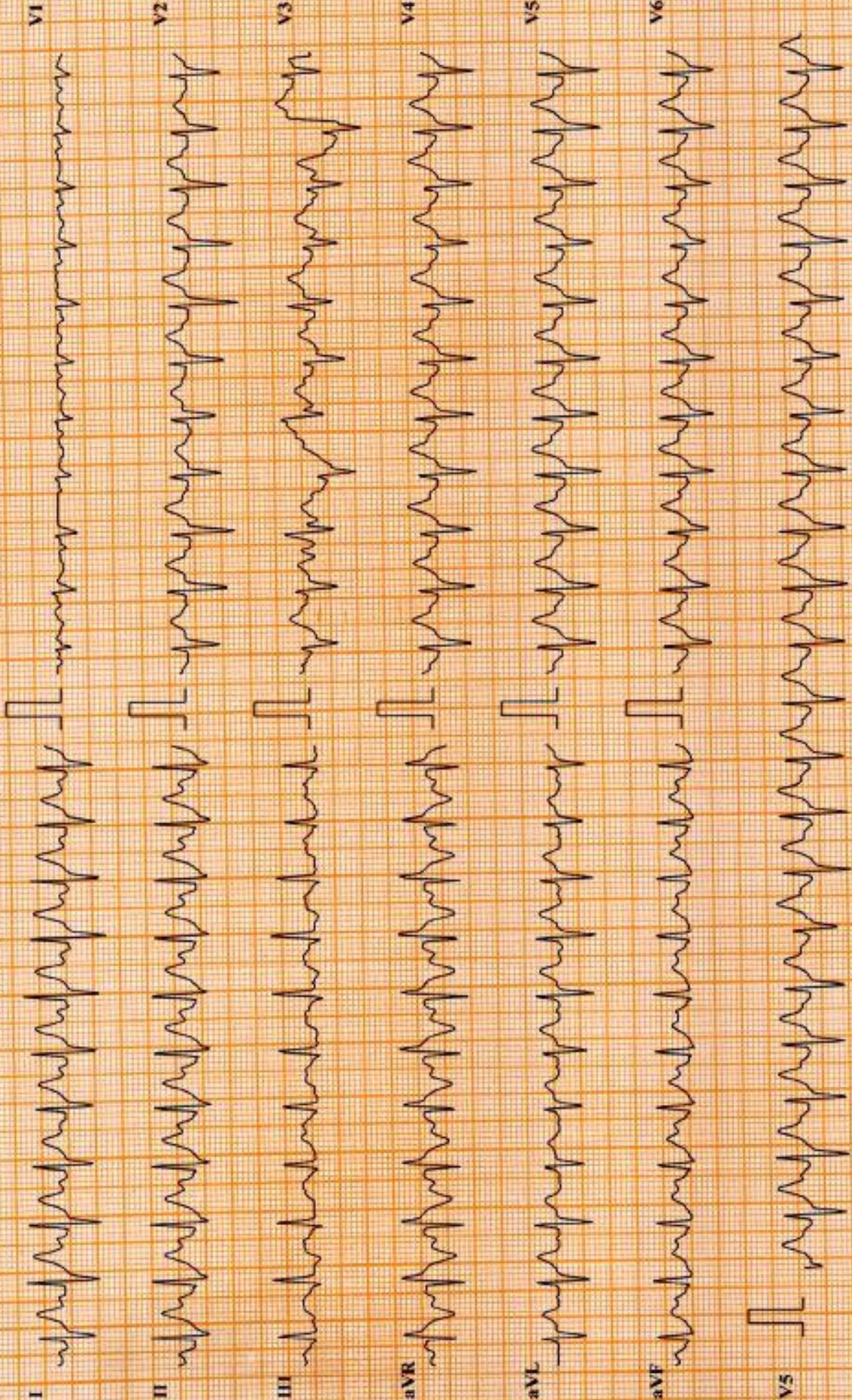

Chart Speed: 25 mm/sec

Amplitude: 10mm/mV

Filter: 25 Hz - Marins Filter: ON

ISO = R - 60 ms, J = R + 69 ms, Post J = J + 80 ms

Schiller Cardiovit CS-10 Version 3.5

DDRC agilus Trivandrum

AJITH KUMAR A (44 M)

HR: 133 bpm

Bruce Protocol

ID: XC008536

Date: 23-03-2024

Exec Time: 00:00

Stage Time: 01:00

Stage: Recovery1

Speed: 0 kmph

Slope: 0 %

BP: 140/80 mmHg

THR: 149 bpm



Chart Speed: 25 mm/sec

Amplitude: 10mm/mV

Filter: 25 Hz - Mains Filter: ON

ISO = R - 60 ms, J - R + 60 ms, Post J = J + 80 ms

Schiller Cardioit CS-10 Version:3.5

DDRC agilus Trivandrum

AJITH KUMAR A (44 M)

Brace Protocol

ID: XC008536

Stage: Recovery2

Date: 23-03-2024

Speed: 0 kmph

Exec Time : 00:00

Slope: 0 %

Stage Time: 01:00

THR: 149 bpm

HR: 118 bpm

Bp: 130/80 mmHg

V1



V2



V3



V4



V5

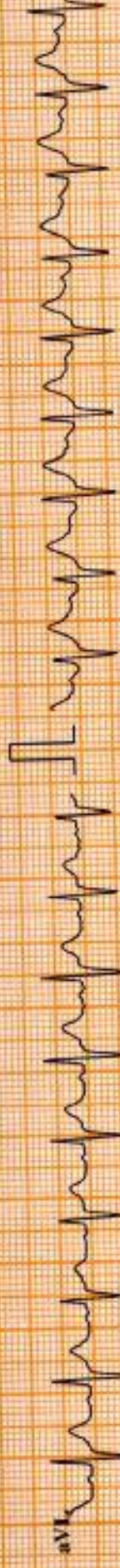

V6

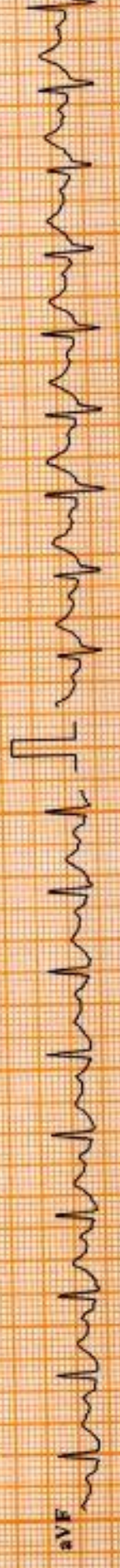

I



II



III



aVR



aVL



aVF



V5



Chart Speed: 25 mm/sec

Amplitude: 10mm/mV

Filter: 25 Hz Mains Filter: ON

ISO - R - 60 ms, J + R + 60 ms, Post J = J + 80 ms

Schiller Cardiofit CS-10 Version 3.5

DDRC AGILUS PATHLABS LTD

DDRC agilus Trivandrum

AJITH KUMAR A (44 M)

Bruce Protocol

ID: XC008536

Stage: Recovery3

Date: 23-03-2024

Speed: 0 kmph

Exec Time: 00:00

Slope: 0%

Stage Time: 01:00

THR: 149 bpm

HR: 117 bpm

BP: 130/80 mmHg

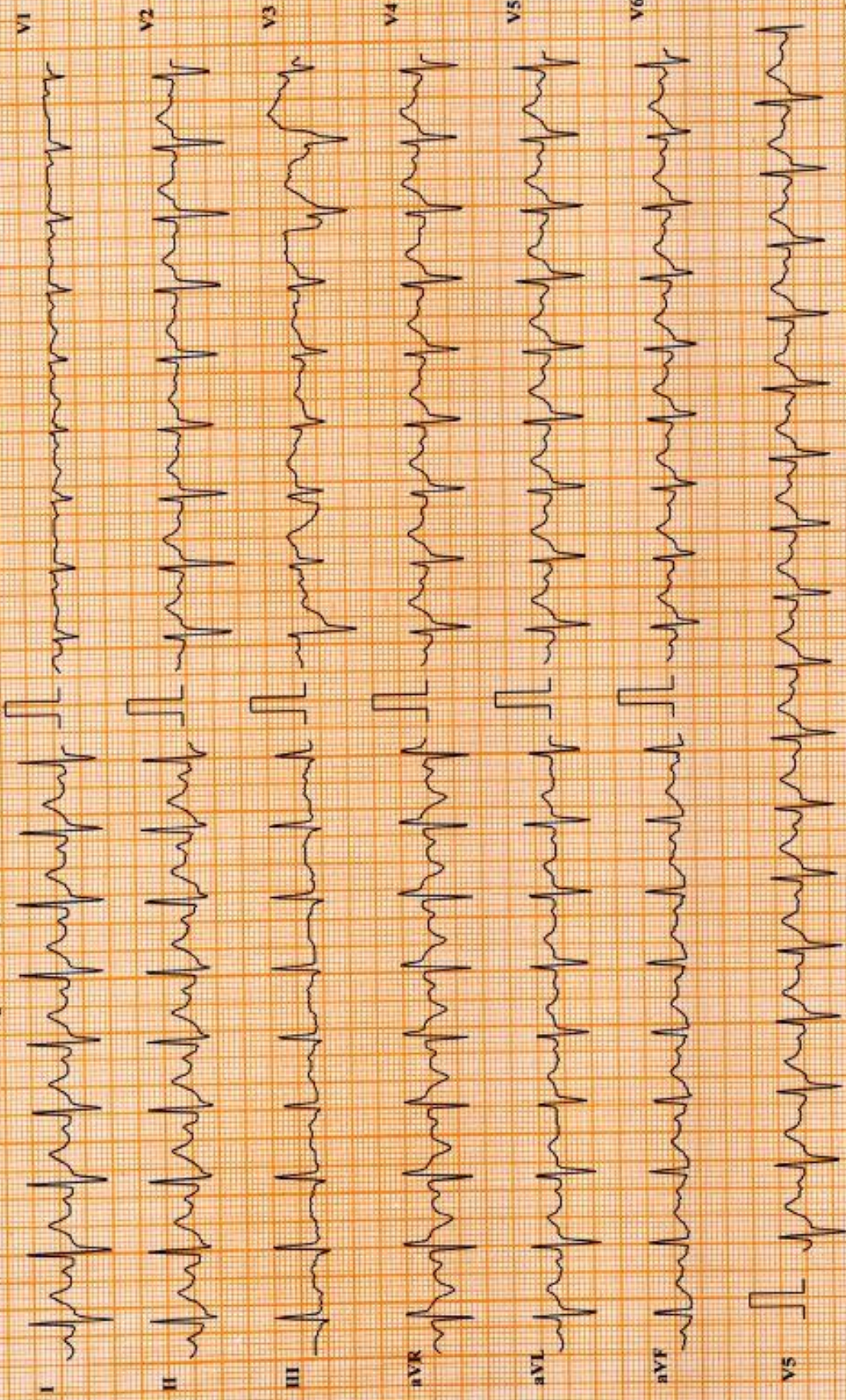

Chart Speed: 25 mm/sec

Amplitude: 10mm/mV

Filter: 25 Hz Mains Filter: ON

ISO - R - 60 ms, J - R + 60 ms, Post J - J + 80 ms

Schiller Cardioval CS-10 Version: 3.3

DDRC AGILUS PATHLABS LTD

DDRC agilus Trivandrum

AJITH KUMAR A (44 M)

HR: 113 bpm

BP: 130/80 mmHg

ID: XC008536

Date: 23-03-2024

Exec Time: 00:00

Stage Time: 00:06

Stage: Recovery4

Speed: 0 kmph

Slope: 0 %

THR: 149 bpm

Bruce Protocol

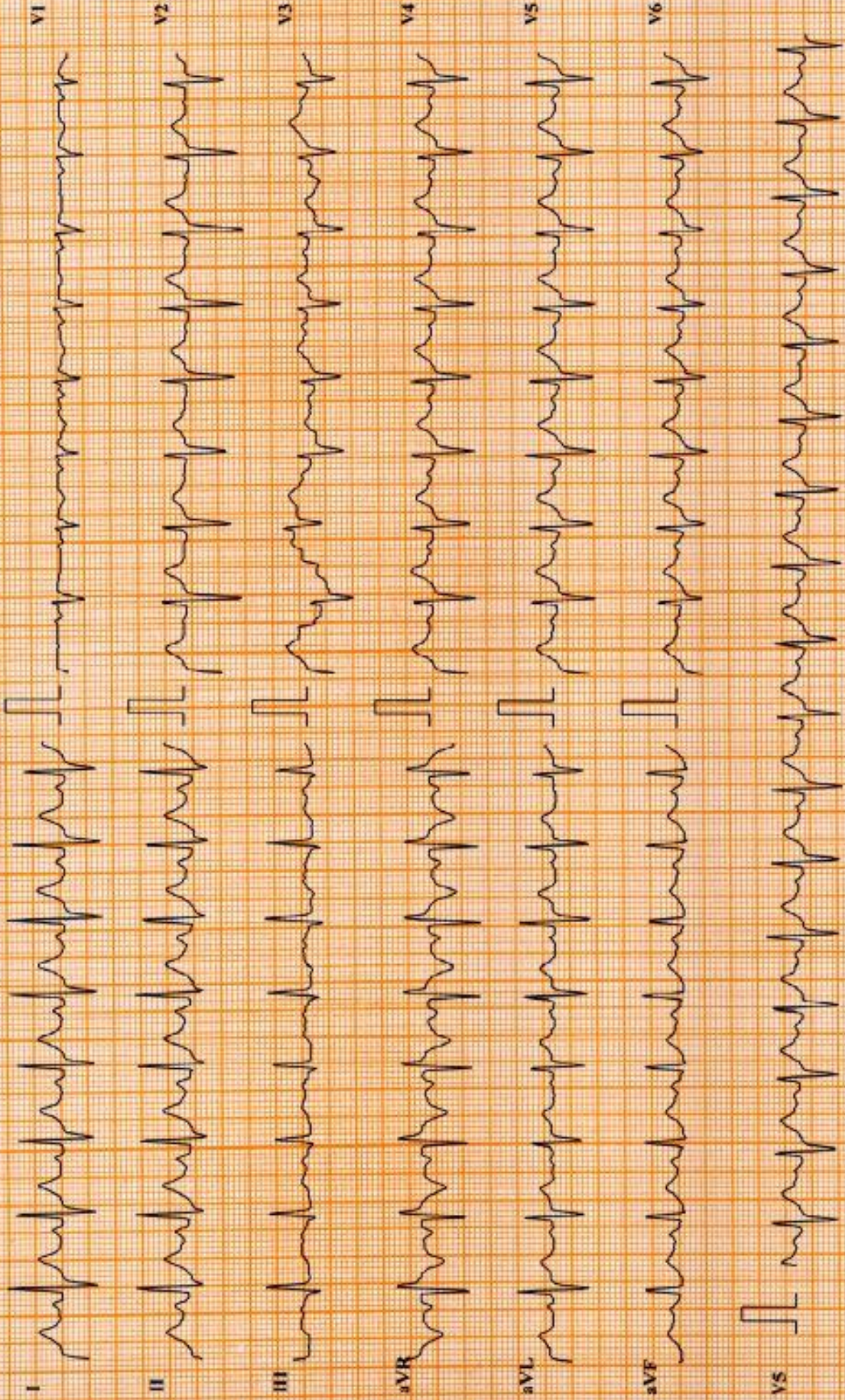

Chart Speed: 25 mm/sec

Amplitude: 10mm/mV

Filter: 25 Hz Mains Filter: ON

ISO = R - 60 vs., J = R = 60 ms, Post J = J + 80 ms

Schiller Cardiofit CS-10 Version:3.5