

## MEDICAL EXAMINATION REPORT (MER)

If the examinee is suffering from an acute life threatening situation, you may be obliged to disclose the result of the medical examination to the examinee.

1. Name of the examinee	:	Mr./Mrs./Ms.	<i>Ananya N</i>
2. Mark of Identification	:	(Mole/Scar/any other (specify location)):	
3. Age/Date of Birth	:		Gender: <i>F/M</i>
4. Photo ID Checked	:	(Passport/Election Card/PAN Card/Driving Licence/Company ID)	

### PHYSICAL DETAILS:

a. Height ..... (cms)	b. Weight ..... (Kgs)	c. Girth of Abdomen ..... (cms)
d. Pulse Rate <i>74</i> (/Min)	e. Blood Pressure:	Systolic <i>120</i> Diastolic <i>86</i>
	1 <sup>st</sup> Reading	
	2 <sup>nd</sup> Reading	

### FAMILY HISTORY:

Relation	Age if Living	Health Status	If deceased, age at the time and cause
Father			
Mother			
Brother(s)			
Sister(s)			

### HABITS & ADDICTIONS: Does the examinee consume any of the following?

Tobacco in any form	Sedative	Alcohol
<i>-</i>		

### PERSONAL HISTORY

- |   |   |
|---|---|
| a. Are you presently in good health and entirely free from any mental or Physical impairment or deformity. If No, please attach details. <i>Y/N</i> | c. During the last 5 years have you been medically examined, received any advice or treatment or admitted to any hospital? <i>Y/N</i> |
| b. Have you undergone/been advised any surgical procedure? <i>Y/N</i>   | d. Have you lost or gained weight in past 12 months? <i>Y/N</i>   |

### Have you ever suffered from any of the following?

- |  |   |
|--|---|
| • Psychological Disorders or any kind of disorders of the Nervous System? <i>Y/N</i> | • Any disorder of Gastrointestinal System? <i>Y/N</i>                               |
| • Any disorders of Respiratory system? <i>Y/N</i>                                    | • Unexplained recurrent or persistent fever, and/or weight loss <i>Y/N</i>          |
| • Any Cardiac or Circulatory Disorders? <i>Y/N</i>                                   | • Have you been tested for HIV/HBsAg / HCV before? If yes attach reports <i>Y/N</i> |
| • Enlarged glands or any form of Cancer/Tumour? <i>Y/N</i>                           | • Are you presently taking medication of any kind? <i>Y/N</i>                       |
| • Any Musculoskeletal disorder? <i>Y/N</i>   |   |

• Any disorders of Urinary System?

Y/N ✓

• Any disorder of the Eyes, Ears, Nose, Throat or Mouth & Skin

Y/N ✓

**FOR FEMALE CANDIDATES ONLY**

a. Is there any history of diseases of breast/genital organs?

Y/N ✓

d. Do you have any history of miscarriage/abortion or MTP

Y/N ✓

b. Is there any history of abnormal PAP Smear/Mammogram/USG of Pelvis or any other tests? (If yes attach reports)

Y/N ✓

e. For Parous Women, were there any complication during pregnancy such as gestational diabetes, hypertension etc

Y/N ✓

c. Do you suspect any disease of Uterus, Cervix or Ovaries?

Y/N ✓

f. Are you now pregnant? If yes, how many months?

Y/N ✓

**CONFIDENTIAL COMMENTS FROM MEDICAL EXAMINER**

➤ Was the examinee co-operative?

Y/N ✓

➤ Is there anything about the examinee's health, lifestyle that might affect him/her in the near future with regard to his/her job?

Y/N ✓

➤ Are there any points on which you suggest further information be obtained?

Y/N ✓

➤ Based on your clinical impression, please provide your suggestions and recommendations below;

.....  
.....

➤ Do you think he/she is **MEDICALLY FIT** or **UNFIT** for employment.

**MEDICAL EXAMINER'S DECLARATION**

I hereby confirm that I have examined the above individual after verification of his/her identity and the findings stated above are true and correct to the best of my knowledge.

Name & Signature of the Medical Examiner :

*[Handwritten Signature]*  
*23.03.24*

Seal of Medical Examiner :

**Dr. P.V AJITHKUMAR**  
MD, MSc (Diabetes) MPhil  
Professor, Consultant Diabetologist  
& Clinical Epidemiologist  
Reg : No. 20366, Dept. of Diabetology  
Sree Gokulam Medical College, Trivandrum-695607

Name & Seal of DDRC SRL Branch :

Date & Time :

**DDRC agilus Pathlabs Limited.**

Corp. Office : Express House, Second Floor, Opp. Pothys Silks, Banerjee Road, Kaloor -682017

Contact :- 93334 93334, Web :- [www.ddrcagilus.com](http://www.ddrcagilus.com) Email :- [info.ddrc@agilus.in](mailto:info.ddrc@agilus.in)



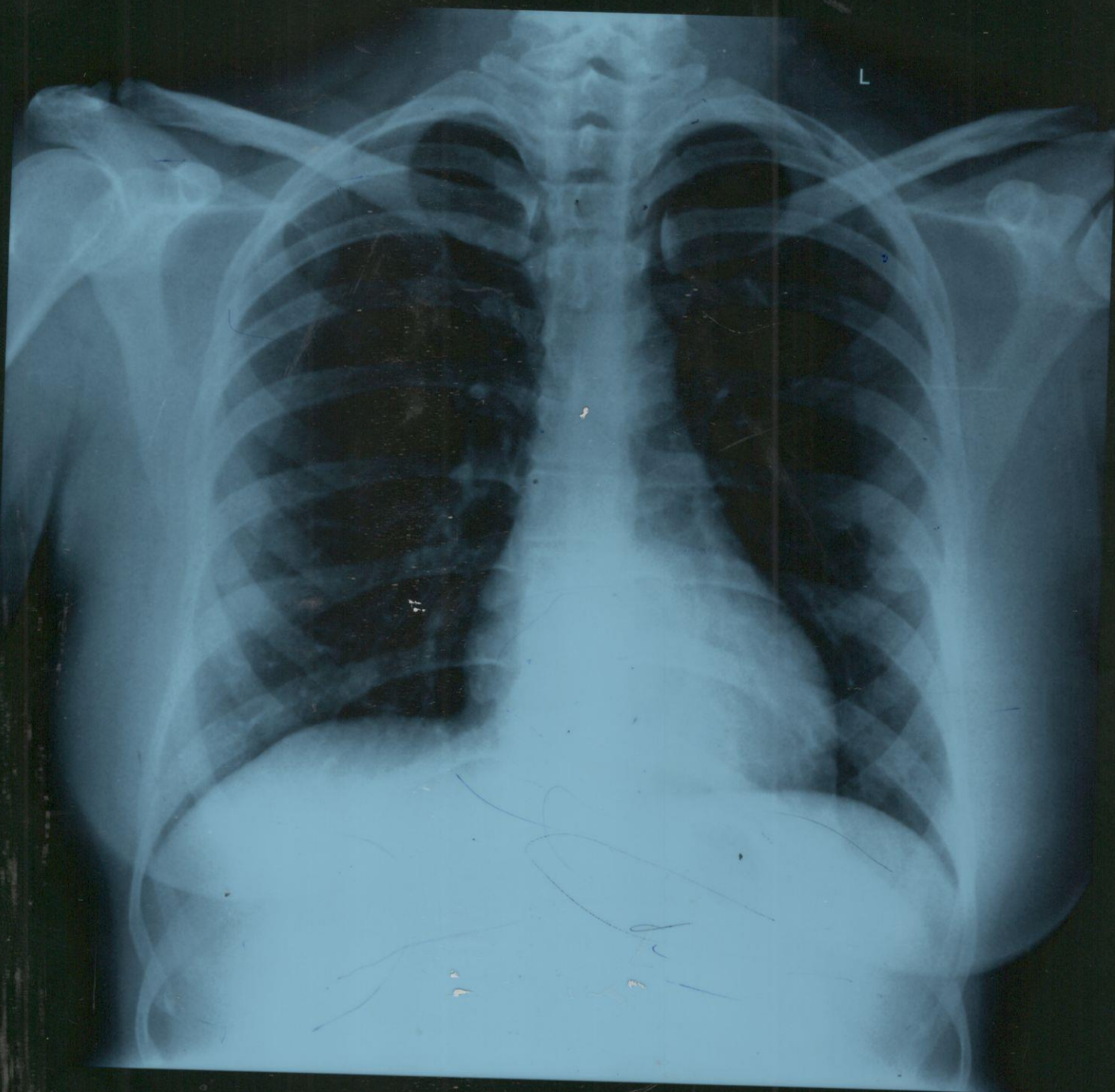

DDRC AGILUS  
MRS. ANANYA M 35Y F 3/23/2024 CHEST- PA XC008540 v



Standard	L I	L II	L III	L III Inspiration

ID: 008540 23-03-2024 08:54:30 AM

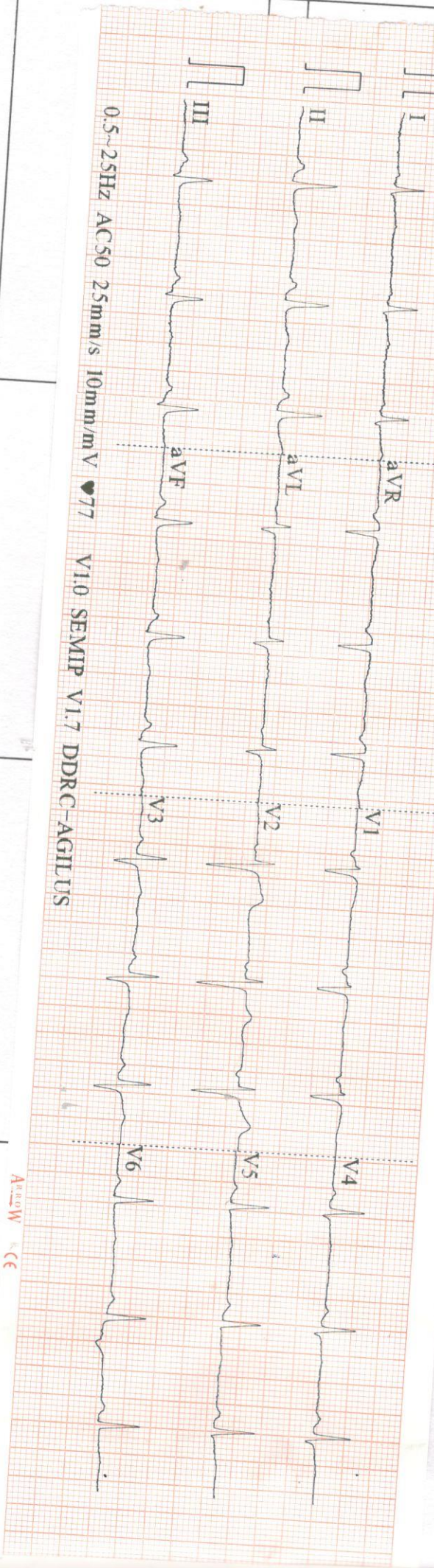

ANCO W & CE



V1 V2 V3 V4

ID: 008540 Diagnosis Information:

Female  
35 Years  
cm / mmHg  
kg

*Ms. Ananya M*

HR : 73 bpm  
P : 110 ms  
PR : 149 ms  
QRS : 90 ms  
QT/QTc : 368/407 ms  
P/R/S/T : 69/68/43 °  
RV5/SV1 : 0.700/0.536 mV  
Report Confirmed by:



DR. SERIN LOPEZ, MBBS  
REG. No. 77656  
MEDICAL OFFICER  
DDRC AGILUS PAT-LABS LTD.  
Aster Square, Medical College, P.O. TVM

Standard

**RADIOLOGY DIVISION**

Acc no: <b>4182XC008540</b>	Name: <b>Mrs. Ananya M</b>	Age: <b>35 y</b>	Sex: <b>Female</b>	Date: <b>23.03.24</b>
-----------------------------	----------------------------	------------------	--------------------	-----------------------

**US SCAN WHOLE ABDOMEN (TAS ONLY)**

**LIVER** is normal in size (12.2 cm). Margins are regular. **Hepatic parenchyma shows mildly increased echogenicity.** No focal lesions seen. No dilatation of intrahepatic biliary radicles. CBD is not dilated. Portal vein is normal in caliber.

**GALL BLADDER** is distended and lumen clear. No calculi / polyp noted. Wall thickness is normal. No pericholecystic fluid seen.

**SPLEEN** is normal in size (7.3 cm) and parenchymal echotexture. No focal lesion seen.

**PANCREAS** Head and body visualized, appears normal in size and parenchymal echotexture. Pancreatic duct is not dilated.

**RIGHT KIDNEY** is normal in size (9.4 x 4.2 cm) and shows normal parenchymal echotexture. Cortico medullary differentiation is maintained. Parenchymal thickness is normal. **Cortico medullary cyst measuring 1.8 x 1.3 cm noted in interpolar region.** No echogenic focus with shadowing suggestive of renal calculi seen. No dilatation of pelvicalyceal system seen. Ureter is not dilated. Perinephric spaces are normal.

**LEFT KIDNEY** is normal in size (9.8 x 5 cm) and shows normal parenchymal echotexture. Cortico medullary differentiation is maintained. Parenchymal thickness is normal. No echogenic focus with shadowing suggestive of renal calculi seen. No dilatation of pelvicalyceal system seen. Ureter is not dilated. Perinephric spaces are normal.

**PARAAORTIC AREA** *obscured by bowel air. Excessive bowel gas seen*

**URINARY BLADDER** is distended, normal in wall thickness, lumen clear.

**UTERUS** measures 3.6 x 5.5 x 9.4 cm, myometrial echopattern normal. No focal lesions seen. Endometrial thickness is 9.3 mm.

Both ovaries are normal. Right ovary measures 3.3 x 1.6 cm. Left ovary measures 3 x 1.5 cm. No adnexal mass seen. No fluid in pouch of Douglas.

No ascites or pleural effusion.

**CONCLUSION:-**

- **Grade I fatty liver.**
- **Right renal cyst**

  
**Dr. John MD**  
Consultant radiologist.

*Thanks for referral. Your feedback will be appreciated.*

*(Please bring relevant investigation reports during all visits)*

*Because of technical and technological limitations complete accuracy cannot be assured on imaging.*

*Suggested correlation with clinical findings and other relevant investigations consultations, and if required repeat imaging recommended in the event of controversies.*

**DDRC** **agilus** Pathlabs Limited.

Corp. Office : Express House, Second Floor, Opp. Pothys Silks, Banerjee Road, Kaloor -682017  
Contact :- 93334 93334, Web :- www.ddrcagilus.com Email :- info.ddrc@agilus.in







**ECHO REPORT**

**RADIOLOGY DIVISION**

SRD No :4182XC008540	Name:ANANYA.M	Age:35Y	Sex:F	Date:23/03/24
----------------------	---------------	---------	-------	---------------

**Left Ventricle:-**

	Diastole	Systole
IVS	1.09cm	1.22cm
LV	4.31cm	2.64cm
LVPW	1.16cm	1.22cm

EF -69% FS- 38%

AO	LA
3.18cm	3.54cm

PV - 0.84m/s  
AV - 1.17m/s  
MVE - 0.87m/s  
MVA - 0.72m/s  
E/A - 1.21

**IMPRESSION:-**

- Normal chambers dimension
- No RWMA
- Good LV systolic function
- Good RV function
- No diastolic dysfunction
- No AS,AR,MR,MS,TR,PAH
- IAS/IVS intact.No clots/effussion/coarctation

**Dr. SAJITH. K**  
MD,DNB  
CONSULTANT CARDIOLOGIST  
Reg.No: 19436



*Consultant Cardiologis*





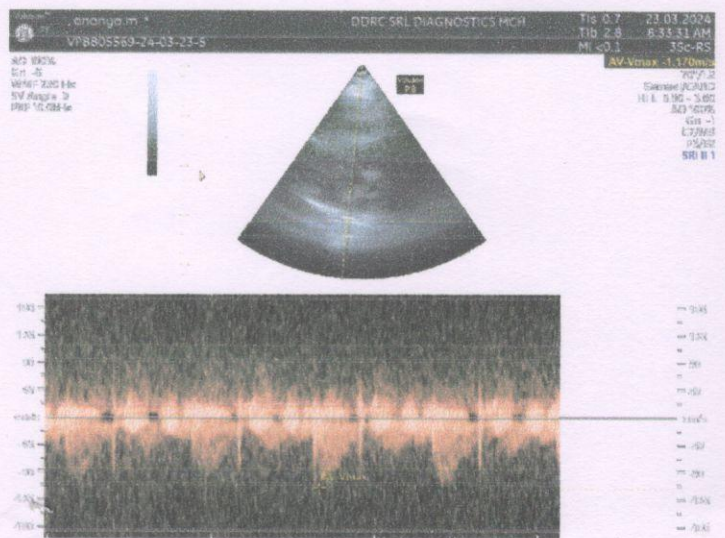
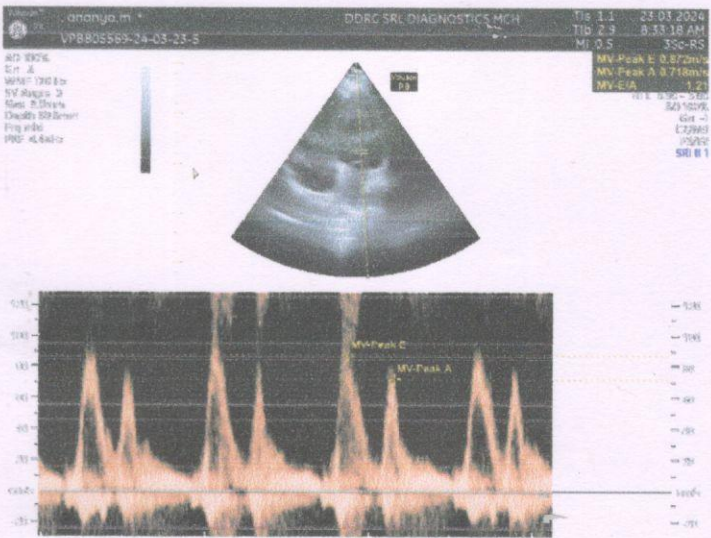
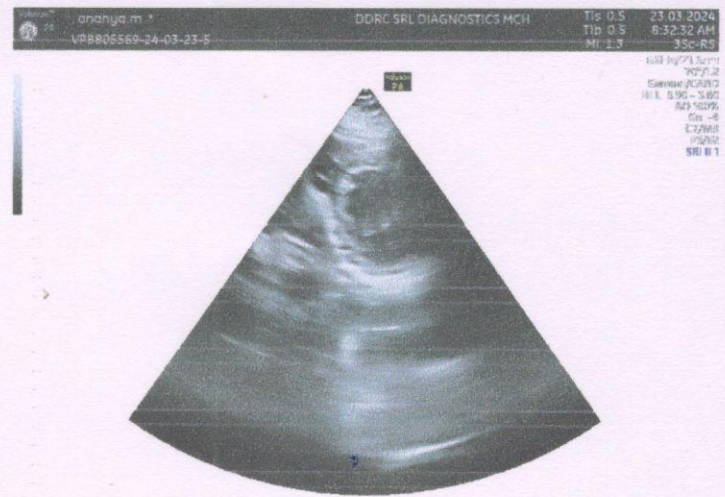
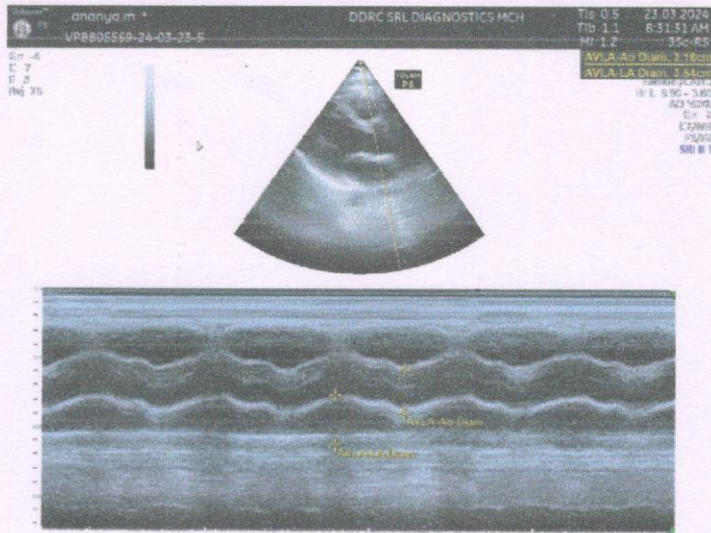

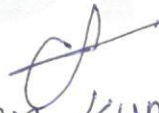

From  
Ajith kumara & Mrs Ananyam

We hereby declare that we do not  
intend to complete the eye check  
which is included in the package  
for Union Bank of India [mediwheel]

  
(Ajith kumara)  
23/3/24

  
(Ananya m)  
23/3/24



NAME: Aranya.M  
COMPANY NAME: Union Bank of India  
DATE: 23/3/2024

TO  
DDRC AGILUS PATHLABS LTD  
ULLOOR  
TRIVANDRUM

RESPECTED SIR/MAM,

I AM NOT INTERESTED TO DO STOOL/MOTION TEST AS  
PART OF MY HEALTH CHECKUP.

THANKS & REGARDS  
SIGN: 

PATIENT NAME : MRS. ANANYA M

REF. DOCTOR : SELF

CODE/NAME &amp; ADDRESS : CA00010147 -

MEDIWHEEL ARCOFEMI HEALTHCARE LIMITED  
F701A, LADO SARAI, NEW DELHI, SOUTH DELHI,  
DELHI,  
SOUTH DELHI 110030  
8800465156ACCESSION NO : **4182XC008540**

PATIENT ID : ANANF3010884182

CLIENT PATIENT ID:

ABHA NO :

AGE/SEX : 35 Years Female

DRAWN :

RECEIVED : 23/03/2024 08:33:43

REPORTED : 26/03/2024 15:13:39

Test Report Status **Final**

Results

Biological Reference Interval Units

**MEDIWHEEL HEALTH CHECKUP BELOW 40(F)2DECHO****PHYSICAL EXAMINATION**

PHYSICAL EXAMINATION

DONE

  
**DR NISHA UNNI, MBBS,MD**  
**(RD),DNB (Reg.No:50162)**  
Consultant Radiologist

View Details



View Report

**PERFORMED AT :**DDRC AGILUS PATHLABS LIMITED  
ASTER SQUARE BUILDING, ULLOOR,  
MEDICAL COLLEGE P.O  
TRIVANDRUM, 695011  
KERALA, INDIA  
Tel : 93334 93334, Fax : CIN - U85190MH2006PTC161480  
Email : customercare.ddrc@agilus.in

Patient Ref. No. 66600008306609



PATIENT NAME : MRS. ANANYA M

REF. DOCTOR : SELF

CODE/NAME &amp; ADDRESS : CA00010147 -

MEDIWHEEL ARCOFEMI HEALTHCARE LIMITED  
F701A, LADO SARAI, NEW DELHI, SOUTH DELHI,  
DELHI,  
SOUTH DELHI 110030  
8800465156ACCESSION NO : **4182XC008540**

PATIENT ID : ANANF3010884182

CLIENT PATIENT ID:

ABHA NO :

AGE/SEX : 35 Years Female

DRAWN :

RECEIVED : 23/03/2024 08:33:43

REPORTED : 26/03/2024 15:13:39

Test Report Status **Final**

Results

Units

**MEDIWHEEL HEALTH CHECKUP BELOW 40(F)2DECHO**

ECG WITH REPORT

REPORT

REPORT GIVEN

USG ABDOMEN AND PELVIS

REPORT

REPORT GIVEN

CHEST X-RAY WITH REPORT

REPORT

REPORT GIVEN

2D - ECHO WITH COLOR DOPPLER

REPORT

REPORT GIVEN

**HAEMATOLOGY****MEDIWHEEL HEALTH CHECKUP BELOW 40(F)2DECHO**

GLYCOSYLATED HEMOGLOBIN(HBA1C), EDTA WHOLE BLOOD

HBA1C	5.5	Non-diabetic Adult < 5.7 Pre-diabetes 5.7 - 6.4 Diabetes diagnosis: > or = 6.5 Therapeutic goals: < 7.0 Action suggested : > 8.0 (ADA Guideline 2021)	%
MEAN PLASMA GLUCOSE	111.2	< 116.0	mg/dL

*Nisha*DR NISHA UNNI, MBBS,MD  
(RD),DNB (Reg.No:50162)  
Consultant Radiologist*Vaishali*DR.VAISHALI RAJAN, MBBS DCP  
(Pathology)  
(Reg No - TCC 27150)  
HOD - HAEMATOLOGY*Meera*DR. MEERA B S MBBS, MD  
Biochemistry (Reg No - TCMC  
53376)  
CONSULTANT BIOCHEMIST

View Details



View Report

Page 2 Of 9

**PERFORMED AT :**DDRC AGILUS PATHLABS LIMITED  
ASTER SQUARE BUILDING, ULLOOR,  
MEDICAL COLLEGE P.O  
TRIVANDRUM, 695011  
KERALA, INDIA  
Tel : 93334 93334, Fax : CIN - U85190MH2006PTC161480  
Email : customercare.ddrc@agilus.in

Patient Ref. No. 66600008306609

PATIENT NAME : MRS. ANANYA M

REF. DOCTOR : SELF

CODE/NAME &amp; ADDRESS : CA00010147 -

MEDIWHEEL ARCOFEMI HEALTHCARE LIMITED  
F701A, LADO SARAI, NEW DELHI, SOUTH DELHI,  
DELHI,  
SOUTH DELHI 110030  
8800465156

ACCESSION NO : **4182XC008540**

PATIENT ID : ANANF3010884182

CLIENT PATIENT ID:

ABHA NO :

AGE/SEX : 35 Years Female

DRAWN :

RECEIVED : 23/03/2024 08:33:43

REPORTED : 26/03/2024 15:13:39

Test Report Status	Final	Results	Units
--------------------	-------	---------	-------

**BLOOD COUNTS, EDTA WHOLE BLOOD**

HEMOGLOBIN	12.6	12.0 - 15.0	g/dL
RED BLOOD CELL COUNT	4.55	3.80 - 4.80	mil/ $\mu$ L
WHITE BLOOD CELL COUNT	7.22	4.0 - 10.0	thou/ $\mu$ L
PLATELET COUNT	296	150 - 410	thou/ $\mu$ L

**RBC AND PLATELET INDICES**

HEMATOCRIT	38.5	36.0 - 46.0	%
MEAN CORPUSCULAR VOL	84.6	83.0 - 101	fL
MEAN CORPUSCULAR HGB.	27.7	27.0 - 32.0	pg
MEAN CORPUSCULAR HEMOGLOBIN CONCENTRATION	32.7	31.50 - 34.50	g/dL
RED CELL DISTRIBUTION WIDTH	13.7	11.60 - 14.0	%
MENTZER INDEX	18.6		
MEAN PLATELET VOLUME	9.2	6.80 - 10.90	fL

**WBC DIFFERENTIAL COUNT**

SEGMENTED NEUTROPHILS	63	40.0 - 80.0	%
LYMPHOCYTES	27	20.0 - 40.0	%
MONOCYTES	7	2.0 - 10.0	%
EOSINOPHILS	3	1.0 - 6.0	%
BASOPHILS	0	0.0 - 1.0	%
ABSOLUTE NEUTROPHIL COUNT	4.52	2.0 - 7.0	thou/ $\mu$ L
ABSOLUTE LYMPHOCYTE COUNT	1.95	1.0 - 3.0	thou/ $\mu$ L
ABSOLUTE MONOCYTE COUNT	0.47	0.20 - 1.0	thou/ $\mu$ L
ABSOLUTE EOSINOPHIL COUNT	0.24	0.02 - 0.50	thou/ $\mu$ L
ABSOLUTE BASOPHIL COUNT	0.00		thou/ $\mu$ L
NEUTROPHIL LYMPHOCYTE RATIO (NLR)	2.3		



**DR. VAISHALI RAJAN, MBBS DCP**  
(Pathology)  
(Reg No - TCC 27150)  
HOD - HAEMATOLOGY



**DR. MEERA B S MBBS, MD**  
Biochemistry (Reg No - TCMC  
53376)  
CONSULTANT BIOCHEMIST

Page 3 Of 9



View Details



View Report

**PERFORMED AT :**

DDRC AGILUS PATHLABS LIMITED  
ASTER SQUARE BUILDING, ULLLOOR,  
MEDICAL COLLEGE P.O  
TRIVANDRUM, 695011  
KERALA, INDIA  
Tel : 93334 93334, Fax : CIN - U85190MH2006PTC161480  
Email : customercare.ddrc@agilus.in



Patient Ref. No. 66600008306609



PATIENT NAME : MRS. ANANYA M

REF. DOCTOR : SELF

CODE/NAME &amp; ADDRESS : CA00010147 -

MEDIWHEEL ARCOFEMI HEALTHCARE LIMITED  
F701A, LADO SARAI, NEW DELHI, SOUTH DELHI,  
DELHI,  
SOUTH DELHI 110030  
8800465156

ACCESSION NO : **4182XC008540**

PATIENT ID : ANANF3010884182

CLIENT PATIENT ID:

ABHA NO :

AGE/SEX : 35 Years Female

DRAWN :

RECEIVED : 23/03/2024 08:33:43

REPORTED : 26/03/2024 15:13:39

Test Report Status **Final**

Results

Units

**ERYTHROCYTE SEDIMENTATION RATE (ESR), EDTA BLOOD**

Test Report Status	Final	Results	Units
SEDIMENTATION RATE (ESR)	12	0 - 20	mm at 1 hr

**SUGAR URINE - POST PRANDIAL**

SUGAR URINE - POST PRANDIAL	NOT DETECTED	NOT DETECTED
-----------------------------	--------------	--------------

**SUGAR URINE - FASTING**

SUGAR URINE - FASTING	NOT DETECTED	NOT DETECTED
-----------------------	--------------	--------------

**IMMUNOHAEMATOLOGY****MEDIWHEEL HEALTH CHECKUP BELOW 40(F)2DECHO****ABO GROUP & RH TYPE, EDTA WHOLE BLOOD**

ABO GROUP	TYPE A
RH TYPE	POSITIVE

METHOD : COLUMN AGGLUTINATION TECHNOLOGY

&lt;b&gt;Interpretation(s)&lt;/b&gt;

ABO GROUP & RH TYPE, EDTA WHOLE BLOOD-Blood group is identified by antigens and antibodies present in the blood. Antigens are protein molecules found on the surface of red blood cells. Antibodies are found in plasma. To determine blood group, red cells are mixed with different antibody solutions to give A,B,O or AB.

Disclaimer: "Please note, as the results of previous ABO and Rh group (Blood Group) for pregnant women are not available, please check with the patient records for availability of the same."

The test is performed by both forward as well as reverse grouping methods.

Page 4 Of 9

  
**DR. MEERA B S MBBS, MD**  
Biochemistry (Reg No - TCMC  
53376)  
CONSULTANT BIOCHEMIST

  
**DR. VAISHALI RAJAN, MBBS DCP**  
(Pathology)  
(Reg No - TCC 27150)  
HOD - HAEMATOLOGY



View Details



View Report

**PERFORMED AT :**

DDRC AGILUS PATHLABS LIMITED  
ASTER SQUARE BUILDING, ULLOOR,  
MEDICAL COLLEGE P.O  
TRIVANDRUM, 695011  
KERALA, INDIA  
Tel : 93334 93334, Fax : CIN - U85190MH2006PTC161480  
Email : customercare.ddrc@agilus.in



Patient Ref. No. 66600008306609

PATIENT NAME : MRS. ANANYA M

REF. DOCTOR : SELF

CODE/NAME &amp; ADDRESS : CA00010147 -

MEDIWHEEL ARCOFEMI HEALTHCARE LIMITED  
F701A, LADO SARAI, NEW DELHI, SOUTH DELHI,  
DELHI,  
SOUTH DELHI 110030  
8800465156

ACCESSION NO : **4182XC008540**

PATIENT ID : ANANF3010884182

CLIENT PATIENT ID:

ABHA NO :

AGE/SEX : 35 Years Female

DRAWN :

RECEIVED : 23/03/2024 08:33:43

REPORTED : 26/03/2024 15:13:39

Test Report Status	Final	Results	Units
--------------------	-------	---------	-------

## BIO CHEMISTRY

**MEDIWHEEL HEALTH CHECKUP BELOW 40(F)2DECHO****BLOOD UREA NITROGEN (BUN), SERUM**

BLOOD UREA NITROGEN	5	Adult(<60 yrs) : 6 to 20	mg/dL
---------------------	---	--------------------------	-------

**BUN/CREAT RATIO**

BUN/CREAT RATIO	7.8		
-----------------	-----	--	--

**CREATININE, SERUM**

CREATININE	0.64	18 - 60 yrs : 0.6 - 1.1	mg/dL
------------	------	-------------------------	-------

**GLUCOSE, POST-PRANDIAL, PLASMA**

GLUCOSE, POST-PRANDIAL, PLASMA	136	Diabetes Mellitus : > or = 200. Impaired Glucose tolerance/ Prediabetes : 140 - 199. Hypoglycemia : < 55.	mg/dL
--------------------------------	-----	--	-------

**GLUCOSE FASTING, FLUORIDE PLASMA**

FBS (FASTING BLOOD SUGAR)	102	Diabetes Mellitus : > or = 126. Impaired fasting Glucose/ Prediabetes : 101 - 125. Hypoglycemia : < 55.	mg/dL
---------------------------	-----	--	-------

**LIVER FUNCTION TEST WITH GGT**

BILIRUBIN, TOTAL	0.21	General Range : < 1.1	mg/dL
BILIRUBIN, DIRECT	0.12	General Range : < 0.3	mg/dL

Page 5 Of 9

  
**DR. MEERA B S MBBS, MD**  
Biochemistry (Reg No - TCMC  
53376)  
CONSULTANT BIOCHEMIST



View Details



View Report

**PERFORMED AT :**

DDRC AGILUS PATHLABS LIMITED  
ASTER SQUARE BUILDING, ULLOOR,  
MEDICAL COLLEGE P.O  
TRIVANDRUM, 695011  
KERALA, INDIA  
Tel : 93334 93334, Fax : CIN - U85190MH2006PTC161480  
Email : customercare.ddrc@agilus.in



Patient Ref. No. 66600008306609



**PATIENT NAME : MRS. ANANYA M**

**REF. DOCTOR : SELF**

**CODE/NAME & ADDRESS :** CA00010147 -  
 MEDIWHEEL ARCOFEMI HEALTHCARE LIMITED  
 F701A, LADO SARAI, NEW DELHI,SOUTH DELHI,  
 DELHI,  
 SOUTH DELHI 110030  
 8800465156

**ACCESSION NO :** **4182XC008540**  
**PATIENT ID :** ANANF3010884182  
**CLIENT PATIENT ID:**  
**ABHA NO :**

**AGE/SEX :** 35 Years Female  
**DRAWN :**  
**RECEIVED :** 23/03/2024 08:33:43  
**REPORTED :** 26/03/2024 15:13:39

Test Report Status	Final	Results	Units
--------------------	-------	---------	-------

BILIRUBIN, INDIRECT	0.09	General Range : <0.85	mg/dL
TOTAL PROTEIN	7.5	Ambulatory : 6.4 - 8.3 Recumbant : 6 - 7.8	g/dL
ALBUMIN	4.9	20-60yrs : 3.5 - 5.2	g/dL
GLOBULIN	2.6	General Range : 2 - 3.5 Premature Neonates : 0.29 - 1.04	g/dL
ALBUMIN/GLOBULIN RATIO	1.9	General Range : 1.1 - 2.5	RATIO
ASPARTATE AMINOTRANSFERASE (AST/SGOT)	21	Adults : < 33	U/L
ALANINE AMINOTRANSFERASE (ALT/SGPT)	22	Adults : < 34	U/L
ALKALINE PHOSPHATASE	74	Adult (<60yrs) : 35 - 105	U/L
GAMMA GLUTAMYL TRANSFERASE (GGT)	28	Adult (female) : < 40	U/L

**TOTAL PROTEIN, SERUM**

TOTAL PROTEIN	7.5	Ambulatory : 6.4 - 8.3 Recumbant : 6 - 7.8	g/dL
---------------	-----	---	------

**URIC ACID, SERUM**

URIC ACID	3.4	Adults : 2.4-5.7	mg/dL
-----------	-----	------------------	-------

**BIOCHEMISTRY - LIPID**

**MEDIWHEEL HEALTH CHECKUP BELOW 40(F)2DECHO**

**LIPID PROFILE, SERUM**

CHOLESTEROL	184	Desirable : < 200 Borderline : 200-239 High : >or= 240	mg/dL
TRIGLYCERIDES	73	Normal : < 150 High : 150-199	mg/dL

**DR. MEERA B S MBBS, MD**  
**Biochemistry (Reg No - TCMC 53376)**  
**CONSULTANT BIOCHEMIST**



View Details



View Report

**PERFORMED AT :**

DDRC AGILUS PATHLABS LIMITED  
 ASTER SQUARE BUILDING, ULLLOOR,  
 MEDICAL COLLEGE P.O  
 TRIVANDRUM, 695011  
 KERALA, INDIA  
 Tel : 93334 93334, Fax : CIN - U85190MH2006PTC161480  
 Email : customercare.ddrc@agilus.in



**Patient Ref. No. 66600008306609**

**PATIENT NAME : MRS. ANANYA M**

**REF. DOCTOR : SELF**

**CODE/NAME & ADDRESS : CA00010147 -**

MEDIWHEEL ARCOFEMI HEALTHCARE LIMITED  
F701A, LADO SARAI, NEW DELHI, SOUTH DELHI,  
DELHI,  
SOUTH DELHI 110030  
8800465156

**ACCESSION NO : 4182XC008540**

**PATIENT ID : ANANF3010884182**

**CLIENT PATIENT ID:**

**ABHA NO :**

**AGE/SEX : 35 Years Female**

**DRAWN :**

**RECEIVED : 23/03/2024 08:33:43**

**REPORTED : 26/03/2024 15:13:39**

Test Report Status	Final	Results	Units
--------------------	-------	---------	-------

HDL CHOLESTEROL	57	Hypertriglyceridemia : 200-499 Very High : > 499 General range : 40-60	mg/dL
LDL CHOLESTEROL, DIRECT	121	Optimum : < 100 Above Optimum : 100-129 Borderline High : 130-159 High : 160-189 Very High : >or= 190	mg/dL
NON HDL CHOLESTEROL	127	Desirable : < 130 Above Desirable : 130 -159 Borderline High : 160 - 189 High : 190 - 219 Very high : > / = 220	mg/dL
VERY LOW DENSITY LIPOPROTEIN CHOL/HDL RATIO	14.6 3.2	</= 30.0 Low Risk : 3.3 - 4.4 Average Risk : 4.5 - 7.0 Moderate Risk : 7.1 - 11.0 High Risk : > 11.0	mg/dL
LDL/HDL RATIO	2.1	Desirable/Low Risk - 0.5-3 Borderline/Moderate Risk- 3.1-6 High Risk- >6.0	

**SPECIALISED CHEMISTRY - HORMONE**

**MEDIWHEEL HEALTH CHECKUP BELOW 40(F)2DECHO**

**THYROID PANEL, SERUM**

T3	129.00	Non-Pregnant : 80-200 Pregnant Trimester-wise 1st : 81-190 2nd : 100-260 3rd : 100-260	ng/dL
T4	7.83	Adults : 4.5-12.1	µg/dl

**DR. MEERA B S MBBS, MD**  
**Biochemistry (Reg No - TCMC 53376)**  
**CONSULTANT BIOCHEMIST**



View Details



View Report

**PERFORMED AT :**

DDRC AGILUS PATHLABS LIMITED  
ASTER SQUARE BUILDING, ULLOOR,  
MEDICAL COLLEGE P.O  
TRIVANDRUM, 695011  
KERALA, INDIA

Tel : 93334 93334, Fax : CIN - U85190MH2006PTC161480  
Email : customercare.ddrc@agilus.in



**Patient Ref. No. 66600008306609**



**PATIENT NAME : MRS. ANANYA M**
**REF. DOCTOR : SELF**
**CODE/NAME & ADDRESS :** CA00010147 -

 MEDIWHEEL ARCOFEMI HEALTHCARE LIMITED  
 F701A, LADO SARAI, NEW DELHI, SOUTH DELHI,  
 DELHI,  
 SOUTH DELHI 110030  
 8800465156

**ACCESSION NO :** 4182XC008540

**PATIENT ID :** ANANF3010884182

**CLIENT PATIENT ID:**
**ABHA NO :**
**AGE/SEX :** 35 Years Female

**DRAWN :**
**RECEIVED :** 23/03/2024 08:33:43

**REPORTED :** 26/03/2024 15:13:39

Test Report Status	Final	Results	Units
TSH 3RD GENERATION		2.090	μIU/mL
		Non-Pregnant : 0.4-4.2	
		Pregnant Trimester-wise :	
		1st : 0.1 - 2.5	
		2nd : 0.2 - 3	
		3rd : 0.3 - 3	

**CLINICAL PATH - URINALYSIS**
**MEDIWHEEL HEALTH CHECKUP BELOW 40(F)2DECHO**
**PHYSICAL EXAMINATION, URINE**

COLOR	PALE YELLOW
APPEARANCE	CLEAR

**CHEMICAL EXAMINATION, URINE**

PH	7.0	4.7 - 7.5
SPECIFIC GRAVITY	1.007	1.003 - 1.035
PROTEIN	NEGATIVE	NOT DETECTED
GLUCOSE	NEGATIVE	NOT DETECTED
KETONES	NEGATIVE	NOT DETECTED
BLOOD	NEGATIVE	NOT DETECTED
BILIRUBIN	NEGATIVE	NOT DETECTED
UROBILINOGEN	NORMAL	NORMAL
METHOD : DIPSTICK		
NITRITE	NEGATIVE	NOT DETECTED

**MICROSCOPIC EXAMINATION, URINE**

RED BLOOD CELLS	NOT DETECTED	NOT DETECTED	/HPF
WBC	0-1	0-5	/HPF

**DR. MEERA B S MBBS, MD**  
 Biochemistry (Reg No - TCMC  
 53376)  
 CONSULTANT BIOCHEMIST

**DR. VAISHALI RAJAN, MBBS DCP**  
 (Pathology)  
 (Reg No - TCC 27150)  
 HOD - HAEMATOLOGY

Page 8 Of 9



View Details



View Report

**PERFORMED AT :**

 DDRC AGILUS PATHLABS LIMITED  
 ASTER SQUARE BUILDING, ULLOOR,  
 MEDICAL COLLEGE P.O  
 TRIVANDRUM, 695011  
 KERALA, INDIA  
 Tel : 93334 93334, Fax : CIN - U85190MH2006PTC161480  
 Email : customercare.ddrc@agilus.in

**Patient Ref. No. 66600008306609**

**PATIENT NAME : MRS. ANANYA M**

**REF. DOCTOR : SELF**

**CODE/NAME & ADDRESS :** CA00010147 -  
 MEDIWHEEL ARCOFEMI HEALTHCARE LIMITED  
 F701A, LADO SARAI, NEW DELHI, SOUTH DELHI,  
 DELHI,  
 SOUTH DELHI 110030  
 8800465156

**ACCESSION NO :** **4182XC008540**  
**PATIENT ID :** ANANF3010884182  
**CLIENT PATIENT ID:**  
**ABHA NO :**

**AGE/SEX :** 35 Years Female  
**DRAWN :**  
**RECEIVED :** 23/03/2024 08:33:43  
**REPORTED :** 26/03/2024 15:13:39

Test Report Status	Final	Results	Units
--------------------	-------	---------	-------

EPITHELIAL CELLS	1-2	0-5	/HPF
CASTS	NEGATIVE		
CRYSTALS	NEGATIVE		
REMARKS	NIL		

METHOD : AUTOMATED ANALYSER, MICROSCOPY

**DR.VAISHALI RAJAN, MBBS DCP**  
**(Pathology)**  
**(Reg No - TCC 27150)**  
**HOD - HAEMATOLOGY**



View Details



View Report

**PERFORMED AT :**

DDRC AGILUS PATHLABS LIMITED  
 ASTER SQUARE BUILDING, ULLOOR,  
 MEDICAL COLLEGE P.O  
 TRIVANDRUM, 695011  
 KERALA, INDIA  
 Tel : 93334 93334, Fax : CIN - U85190MH2006PTC161480  
 Email : customercare.ddrc@agilus.in



**Patient Ref. No. 66600008306609**