

R

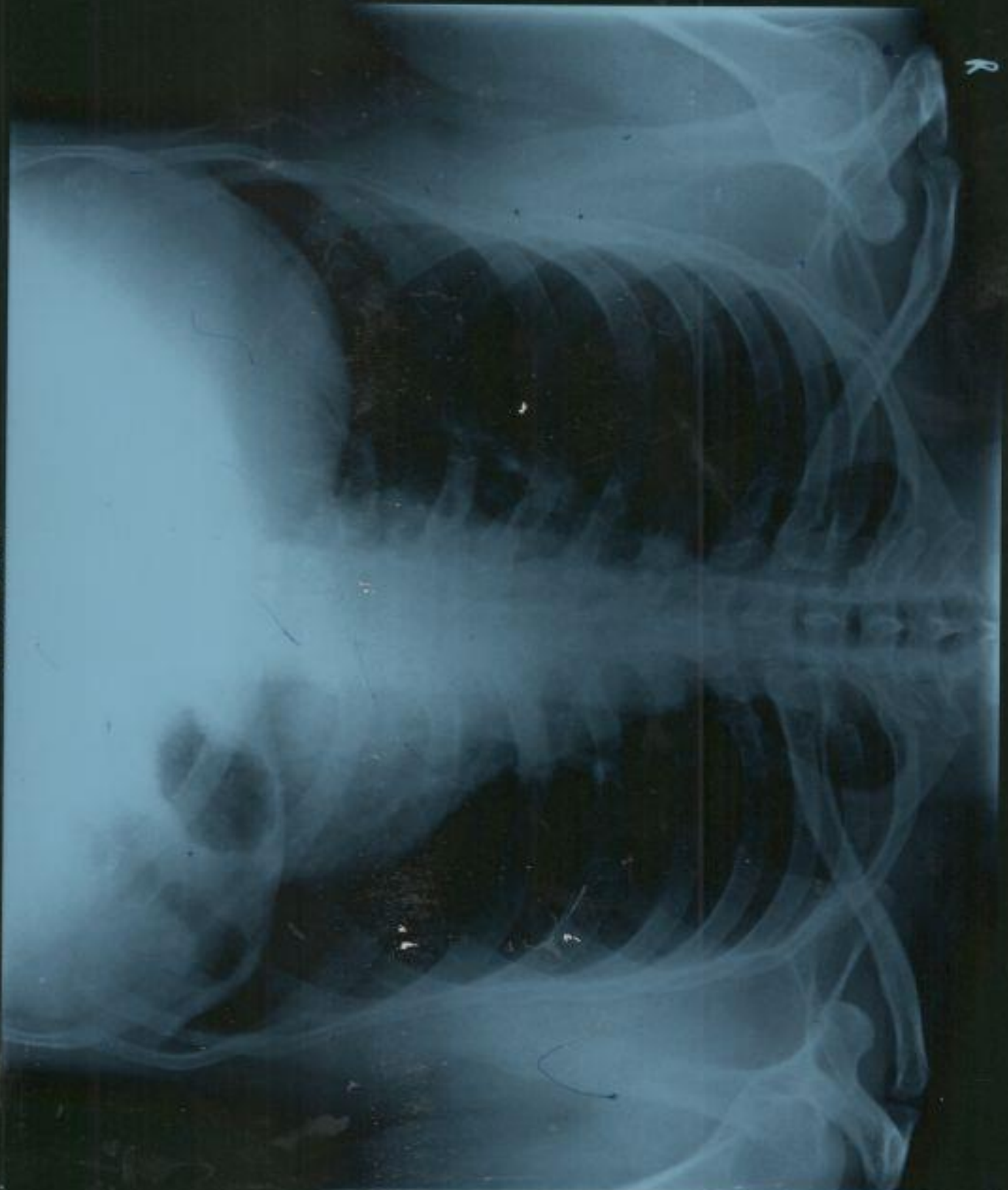

DDRC AGILUS
SREEKUMAR C S 45Y M 2/23/2024 CHEST- PA XC0008523 su

If the examinee is suffering from an acute life threatening situation, you may be obliged to disclose the result of the medical examination to the examinee.

1. Name of the examinee	:	Mr./Mrs./Ms. <i>Sreelakshmi A</i>
2. Mark of Identification	:	(Mole/Scar/any other (specify location)):
3. Age/Date of Birth	:	<i>45</i> Gender: <input checked="" type="checkbox"/> F/M
4. Photo ID Checked	:	(Passport/Election Card/PAN Card/Driving Licence/Company ID)

PHYSICAL DETAILS:

a. Height (cms)	b. Weight (Kgs)	c. Girth of Abdomen (cms)
d. Pulse Rate <i>72</i> (/Min)	e. Blood Pressure: <i>120/80</i> Systolic	Diastolic
	1 st Reading	
	2 nd Reading	

FAMILY HISTORY:

Relation	Age if Living	Health Status	If deceased, age at the time and cause
Father			
Mother			
Brother(s)			
Sister(s)			

HABITS & ADDICTIONS: Does the examinee consume any of the following?

Tobacco in any form	Sedative	Alcohol
<i>-</i>		

PERSONAL HISTORY

- | | |
|--|--|
| a. Are you presently in good health and entirely free from any mental or Physical impairment or deformity? If No, please attach details. <input checked="" type="checkbox"/> Y/N | c. During the last 5 years have you been medically examined, received any advice or treatment or admitted to any hospital? <input checked="" type="checkbox"/> Y/N |
| b. Have you undergone/been advised any surgical procedure? <input checked="" type="checkbox"/> Y/N | d. Have you lost or gained weight in past 12 months? <input checked="" type="checkbox"/> Y/N |

Have you ever suffered from any of the following?

- | | |
|---|--|
| • Psychological Disorders or any kind of disorders of the Nervous System? <input checked="" type="checkbox"/> Y/N | • Any disorder of Gastrointestinal System? <input checked="" type="checkbox"/> Y/N |
| • Any disorders of Respiratory system? <input checked="" type="checkbox"/> Y/N | • Unexplained recurrent or persistent fever, and/or weight loss <input checked="" type="checkbox"/> Y/N |
| • Any Cardiac or Circulatory Disorders? <input checked="" type="checkbox"/> Y/N | • Have you been tested for HIV/HBsAg / HCV before? If yes attach reports <input checked="" type="checkbox"/> Y/N |
| • Enlarged glands or any form of Cancer/Tumour? <input checked="" type="checkbox"/> Y/N | • Are you presently taking medication of any kind? <input checked="" type="checkbox"/> Y/N |
| • Any Musculoskeletal disorder? <input checked="" type="checkbox"/> Y/N | |

- Any disorders of Urinary System? **Y/N**
- Any disorder of the Eyes, Ears, Nose, Throat or Mouth & Skin **Y/N**

FOR FEMALE CANDIDATES ONLY

- a. Is there any history of diseases of breast/genital organs? **Y/N**
- b. Is there any history of abnormal PAP Smear/Mammogram/USG of Pelvis or any other tests? (If yes attach reports) **Y/N**
- c. Do you suspect any disease of Uterus, Cervix or Ovaries? **Y/N**
- d. Do you have any history of miscarriage/abortion or MTP **Y/N**
- e. For Parous Women, were there any complication during pregnancy such as gestational diabetes, hypertension etc **Y/N**
- f. Are you now pregnant? If yes, how many months? **Y/N**

CONFIDENTIAL COMMENTS FROM MEDICAL EXAMINER

- Was the examinee co-operative? **Y/N** ✓
- Is there anything about the examinee's health, lifestyle that might affect him/her in the near future with regard to his/her job? **Y/N** ✓
- Are there any points on which you suggest further information be obtained? **Y/N** ✓
- Based on your clinical impression, please provide your suggestions and recommendations below;

Low Fat Diet

- Do you think he/she is **MEDICALLY FIT** or **UNFIT** for employment.

MEDICAL EXAMINER'S DECLARATION

I hereby confirm that I have examined the above individual after verification of his/her identity and the findings stated above are true and correct to the best of my knowledge.

Name & Signature of the Medical Examiner :

[Signature]
23.03.24

Seal of Medical Examiner

Name & Seal of DDRC SRL Branch

Dr. PV AJITHKUMAR
MD, MSc (Diabetes) MPhil
Professor, Consultant Diabetologist
& Clinical Epidemiologist
Reg. No. 20366, Dept. of Diabetology
Sree Gokulam Medical College, Tiruvannam-685507

Date & Time

DDRC agilus Pathlabs Limited.

Corp. Office : Express House, Second Floor, Opp. Pothys Silks, Banerjee Road, Kaloor -682017
Contact :- 93334 93334, Web :- www.ddrcagilus.com Email :- info.ddrc@agilus.in



Thiruvananthapuram

23/3/24

MEDICAL REPORT

This is to certify that Mr/Ms. Sreedekumar, C.S. 45 years MF
 (MRNO. 103426) has been examined by us on 23/3/24... On examination, his/her BCVA/VA
 is 6/6 (BE), N/L (BE)..... Anterior segment L/N/L BE.....
 Fundus examination L/N/L BE..... Both Eye Colour vision Normal.....

Dr. JAGOB SHAJI
 MBBS, MS, FRCS (RCOBS)
 Consultant Ophthalmologist
 Ahalia Foundation Eye Hospital
 Reg. No. 44013 TCMG

Consultant Ophthalmologist

Ahalia Foundation Eye Hospital



ECHO REPORT

RADIOLOGY DIVISION

SRD No :482XC008523	Name: SREEKUMAR.C.S	Age: 45Y	Sex: M	Date: 23/03/24
-------------------------------	----------------------------	-----------------	---------------	-----------------------

Left Ventricle:-

	Diastole	Systole
IVS	1.13cm	1.20cm
LV	4.37cm	2.68cm
LVPW	1.20cm	1.24cm

EF -69% **FS- 38%**

AO	LA
3.26cm	3.67cm

PV - 0.96m/s
AV - 1.09m/s
MVE - 0.74m/s
MVA - 0.50m/s
E/A - 1.46

IMPRESSION:-

- Normal chambers dimension
- No RWMA
- Good LV systolic function
- Good RV function
- No diastolic dysfunction
- No AS,AR,MR,MS,TR,PAH
- IAS/IVS intact.No clots/effussion/coarctation



Dr. SAJITH. K
MD,DNB
CONSULTANT CARDIOLOGIST
Reg.No: 19436
Consultant Cardiologis

DDRC *agilus* Pathlabs Limited.

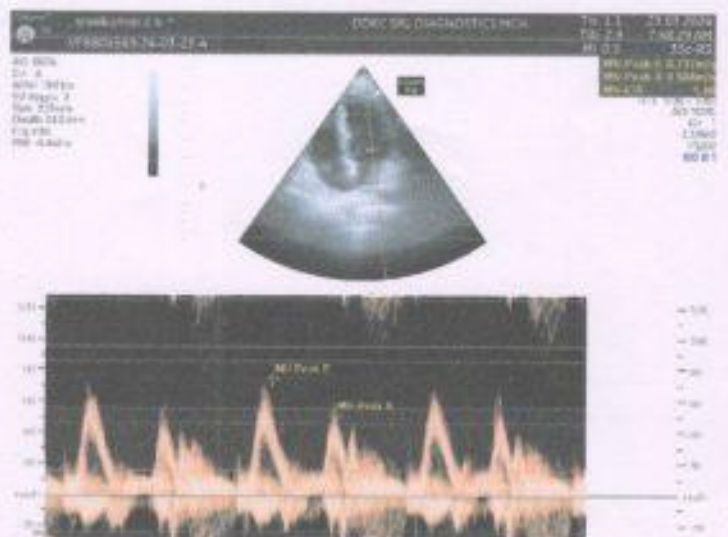
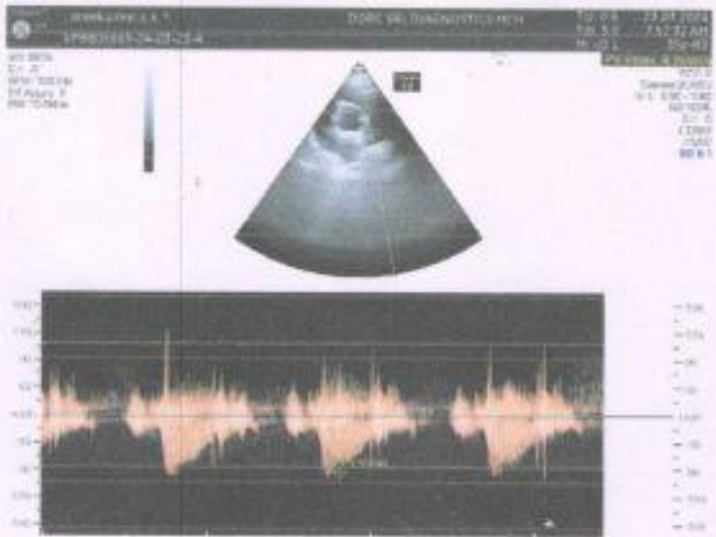
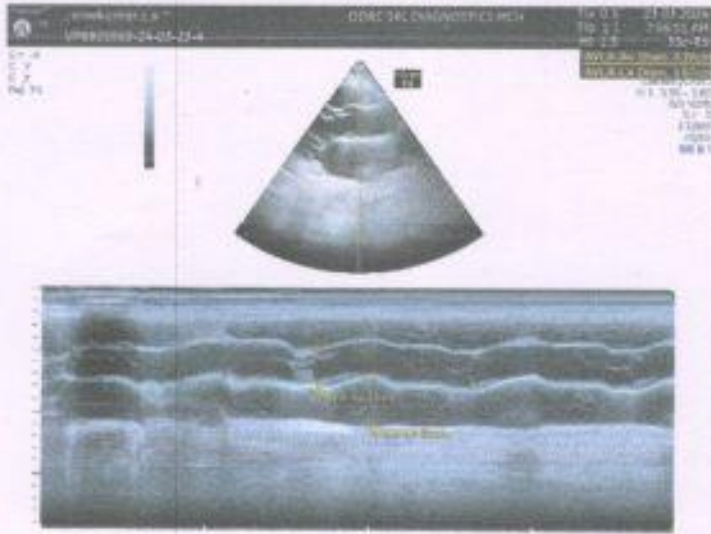

RADIOLOGY DIVISION

Acc no:4182XC008523	Name: Mr. Sreekumar C S	Age:45 y	Sex: Male	Date: 23.03.24
---------------------	-------------------------	----------	-----------	----------------

US SCAN WHOLE ABDOMEN

LIVER is normal in size (14.2 cm). Margins are regular. **Hepatic parenchyma shows mildly increased echogenicity.** No focal lesions seen. No dilatation of intrahepatic biliary radicles. CBD is not dilated. Portal vein is normal in caliber.

GALL BLADDER is distended and lumen clear. No calculi / polyp noted. Wall thickness is normal. No pericholecystic fluid seen.

SPLEEN is normal in size (9.5 cm) and parenchymal echotexture. No focal lesion seen.

PANCREAS *obscured by bowel air.*

RIGHT KIDNEY is normal in size (10.4 x 4.7 cm) and shows normal parenchymal echotexture. Cortico medullary differentiation is maintained. Parenchymal thickness is normal. No echogenic focus with shadowing suggestive of renal calculi seen. No dilatation of pelvicalyceal system seen. Ureter is not dilated. Perinephric spaces are normal.

LEFT KIDNEY is normal in size (10.5 x 4.4 cm) and shows normal parenchymal echotexture. Cortico medullary differentiation is maintained. Parenchymal thickness is normal. No echogenic focus with shadowing suggestive of renal calculi seen. **Para pelvic cyst measuring 1.9 x 2 cm noted in upper pole.** No dilatation of pelvicalyceal system seen. Ureter is not dilated. Perinephric spaces are normal.

PARAAORTIC AREA No retroperitoneal lymphadenopathy or mass seen.

URINARY BLADDER is distended, normal in wall thickness, lumen clear.

PROSTATE is normal in size (vol - cc) and shows normal echotexture. No focal lesion seen. No ascites or pleural effusion.

Small self reducing inguinal hernia noted in both side, defect measuring 8.4 mm on right side and 7.8 mm on left side.

CONCLUSION:-

- > **Grade I fatty liver.**
- > **Left renal para pelvic cyst.**
- > **Bilateral small self reducing inguinal hernia**

Dr. John MD
Consultant radiologist.

Thanks, your feedback will be appreciated.

(Please bring relevant investigation reports during all visits).

Because of technical and technological limitations complete accuracy cannot be assured on imaging.

Suggested correlation with clinical findings and other relevant investigations consultations, and if required repeat imaging recommended in the event of controversies.

DDRC *agilus* Pathlabs Limited.

Corp. Office : Express House, Second Floor, Opp. Pothys Silks, Banerjee Road, Kaloore -682017
Contact :- 93334 93334, Web :- www.ddrcagilus.com Email :- info.ddrc@agilus.in

Standard	L I	L II	L III	L III Inspiration

ID: 008523 23-03-2024 08:37:48 AM

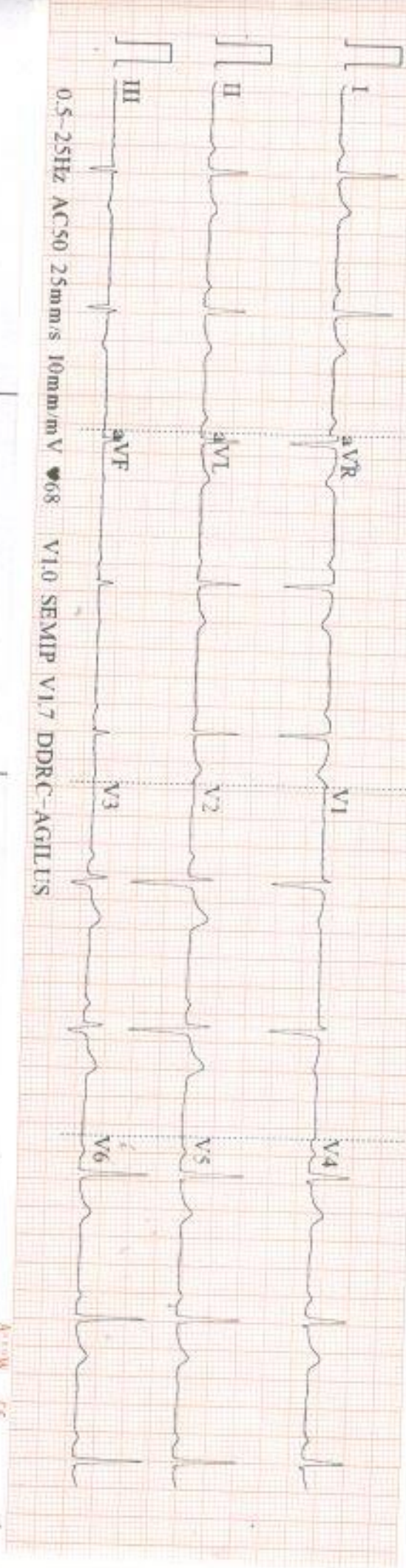

Handwritten notes and markings on the grid, including a large '5' and other illegible scribbles.

V1

V2

V3

ID: 008523

Diagnosis Information:

Male
45 Years
cm

kg
mmHg

Mr. Steekumar . C.S

HR	:	58	bpm
P	:	114	ms
PR	:	177	ms
QRS	:	82	ms
QT/QTc	:	403/399	ms
P/QRST	:	29/17/16	°
RV5/SV1	:	1.16/10.896	mV

Report Confirmed by:



Standard

PATIENT NAME : MR SREEKUMAR C S UNION BANK
REF. DOCTOR : SELF
CODE/NAME & ADDRESS : CA00010147 -

 MEDIWHEEL ARCOFEMI HEALTHCARE LIMITED
 F701A, LADO SARAI, NEW DELHI, SOUTH DELHI,
 DELHI,
 SOUTH DELHI 110030
 8800465156

ACCESSION NO : 4182XC008523
PATIENT ID : MRSRM2812784182
CLIENT PATIENT ID:
ABHA NO :
AGE/SEX : 45 Years Male
DRAWN :
RECEIVED : 23/03/2024 08:08:53
REPORTED : 27/03/2024 10:06:48
Test Report Status Final
Results
Biological Reference Interval Units
MEDIWHEEL HEALTH CHECKUP ABOVE 40(M)2DECHO
PHYSICAL EXAMINATION

PHYSICAL EXAMINATION DONE

OPHTHAL

OPTHAL REPORT GIVEN

**DR NISHA UNNI, MBBS,MD
 (RD),DNB (Reg.No:50162)
 Consultant Radiologist**

Page 1 Of 12



View Details



View Report

PERFORMED AT :

 DDRC AGILUS PATHLABS LIMITED
 ASTER SQUARE BUILDING, ULLOOR,
 MEDICAL COLLEGE P.O
 TRIVANDRUM, 695011
 KERALA, INDIA
 Tel : 93334 93334, Fax : CIN - U85190MH2006PTC161480
 Email : customercare.ddrc@agilus.in

Patient Ref. No. 66600008305844

PATIENT NAME : MR SREEKUMAR C S UNION BANK		REF. DOCTOR : SELF	
CODE/NAME & ADDRESS : CA00010147 - MEDIWHEEL ARCOFEMI HEALTHCARE LIMITED F701A, LADO SARAI, NEW DELHI,SOUTH DELHI, DELHI, SOUTH DELHI 110030 8800465156	ACCESSION NO : 4182XC008523	AGE/SEX : 45 Years	Male
	PATIENT ID : MRSRM2812784182	DRAWN :	
	CLIENT PATIENT ID:	RECEIVED : 23/03/2024 08:08:53	
	ABHA NO :	REPORTED : 27/03/2024 10:06:48	

Test Report Status	Final	Results	Units
--------------------	-------	---------	-------

MEDIWHEEL HEALTH CHECKUP ABOVE 40(M)2DECHO

ECG WITH REPORT

**REPORT
REPORT GIVEN**

USG ABDOMEN AND PELVIS

**REPORT
REPORT GIVEN**

CHEST X-RAY WITH REPORT

**REPORT
REPORT GIVEN**

2D - ECHO WITH COLOR DOPPLER

**REPORT
REPORT GIVEN**

HAEMATOLOGY

MEDIWHEEL HEALTH CHECKUP ABOVE 40(M)2DECHO

GLYCOSYLATED HEMOGLOBIN(HBA1C), EDTA WHOLE BLOOD

HBA1C	5.5	Non-diabetic Adult < 5.7 Pre-diabetes 5.7 - 6.4 Diabetes diagnosis: > or = 6.5 Therapeutic goals: < 7.0 Action suggested : > 8.0 (ADA Guideline 2021)	%
MEAN PLASMA GLUCOSE	111.2	< 116.0	mg/dL

Nisha
DR NISHA UNNI, MBBS,MD
(RD),DNB (Reg.No:50162)
Consultant Radiologist

Vaishali
DR.VAISHALI RAJAN, MBBS DCP
(Pathology)
(Reg No - TCC 27150)
HOD - HAEMATOLOGY

Meera
DR. MEERA B S MBBS, MD
Biochemistry (Reg No - TCMC
53376)
CONSULTANT BIOCHEMIST



View Details



View Report

PERFORMED AT :

DDRC AGILUS PATHLABS LIMITED
 ASTER SQUARE BUILDING, ULLOOR,
 MEDICAL COLLEGE P.O
 TRIVANDRUM, 695011
 KERALA, INDIA
 Tel : 93334 93334, Fax : CIN - U85190MH2006PTC161480
 Email : customercare.ddrc@agilus.in



Patient Ref. No. 66600008305844

PATIENT NAME : MR SREEKUMAR C S UNION BANK

REF. DOCTOR : SELF

CODE/NAME & ADDRESS : CA00010147 -

MEDIWHEEL ARCOFEMI HEALTHCARE LIMITED
F701A, LADO SARAI, NEW DELHI, SOUTH DELHI,
DELHI,
SOUTH DELHI 110030
8800465156

ACCESSION NO : **4182XC008523**

PATIENT ID : MRSRM2812784182

CLIENT PATIENT ID:

ABHA NO :

AGE/SEX : 45 Years Male

DRAWN :

RECEIVED : 23/03/2024 08:08:53

REPORTED : 27/03/2024 10:06:48

Test Report Status **Final**

Results

Units

BLOOD COUNTS, EDTA WHOLE BLOOD

HEMOGLOBIN	15.1	13.0 - 17.0	g/dL
RED BLOOD CELL COUNT	5.12	4.50 - 5.50	mil/ μ L
WHITE BLOOD CELL COUNT	7.75	4.0 - 10.0	thou/ μ L
PLATELET COUNT	242	150 - 410	thou/ μ L

RBC AND PLATELET INDICES

HEMATOCRIT	45.5	40.0 - 50.0	%
MEAN CORPUSCULAR VOL	88.9	83.0 - 101	fL
MEAN CORPUSCULAR HGB.	29.5	27.0 - 32.0	pg
MEAN CORPUSCULAR HEMOGLOBIN CONCENTRATION	33.2	31.50 - 34.50	g/dL
RED CELL DISTRIBUTION WIDTH	12.3	11.60 - 14.0	%
MENTZER INDEX	17.4		
MEAN PLATELET VOLUME	8.6	6.80 - 10.90	fL

WBC DIFFERENTIAL COUNT

SEGMENTED NEUTROPHILS	50	40.0 - 80.0	%
LYMPHOCYTES	43 High	20.0 - 40.0	%
MONOCYTES	4	2.0 - 10.0	%
EOSINOPHILS	3	1.0 - 6.0	%
BASOPHILS	0	0.0 - 1.0	%
ABSOLUTE NEUTROPHIL COUNT	3.88	2.0 - 7.0	thou/ μ L
ABSOLUTE LYMPHOCYTE COUNT	3.32 High	1.0 - 3.0	thou/ μ L
ABSOLUTE MONOCYTE COUNT	0.33	0.20 - 1.0	thou/ μ L
ABSOLUTE EOSINOPHIL COUNT	0.26	0.02 - 0.50	thou/ μ L
ABSOLUTE BASOPHIL COUNT	0.00		thou/ μ L
NEUTROPHIL LYMPHOCYTE RATIO (NLR)	1.1		



DR. VAISHALI RAJAN, MBBS DCP
(Pathology)
(Reg No - TCC 27150)
HOD - HAEMATOLOGY



DR. MEERA B S MBBS, MD
Biochemistry (Reg No - TCMC
53376)
CONSULTANT BIOCHEMIST

Page 3 Of 12



View Details



View Report

PERFORMED AT :

DDRC AGILUS PATHLABS LIMITED
ASTER SQUARE BUILDING, ULLLOOR,
MEDICAL COLLEGE P.O
TRIVANDRUM, 695011
KERALA, INDIA
Tel : 93334 93334, Fax : CIN - U85190MH2006PTC161480
Email : customercare.ddrc@agilus.in



Patient Ref. No. 66600008305844

PATIENT NAME : MR SREEKUMAR C S UNION BANK

REF. DOCTOR : SELF

CODE/NAME & ADDRESS : CA00010147 -

MEDIWHEEL ARCOFEMI HEALTHCARE LIMITED
F701A, LADO SARAI, NEW DELHI, SOUTH DELHI,
DELHI,
SOUTH DELHI 110030
8800465156

ACCESSION NO : **4182XC008523**

PATIENT ID : MRSRM2812784182

CLIENT PATIENT ID:

ABHA NO :

AGE/SEX : 45 Years Male

DRAWN :

RECEIVED : 23/03/2024 08:08:53

REPORTED : 27/03/2024 10:06:48

Test Report Status **Final**

Results

Units

ERYTHROCYTE SEDIMENTATION RATE (ESR), EDTA BLOOD

SEDIMENTATION RATE (ESR)	20 High	0 - 14	mm at 1 hr
--------------------------	----------------	--------	------------

SUGAR URINE - POST PRANDIAL

SUGAR URINE - POST PRANDIAL	NOT DETECTED	NOT DETECTED
-----------------------------	--------------	--------------

SUGAR URINE - FASTING

SUGAR URINE - FASTING	NOT DETECTED	NOT DETECTED
-----------------------	--------------	--------------

IMMUNOHAEMATOLOGY**MEDIWHEEL HEALTH CHECKUP ABOVE 40(M)2DECHO****ABO GROUP & RH TYPE, EDTA WHOLE BLOOD**

ABO GROUP	TYPE B
RH TYPE	POSITIVE

METHOD : COLUMN AGGLUTINATION TECHNOLOGY

Interpretation(s)

ABO GROUP & RH TYPE, EDTA WHOLE BLOOD-Blood group is identified by antigens and antibodies present in the blood. Antigens are protein molecules found on the surface of red blood cells. Antibodies are found in plasma. To determine blood group, red cells are mixed with different antibody solutions to give A,B,O or AB.

Disclaimer: "Please note, as the results of previous ABO and Rh group (Blood Group) for pregnant women are not available, please check with the patient records for availability of the same."

The test is performed by both forward as well as reverse grouping methods.

Page 4 Of 12

DR. MEERA B S MBBS, MD
Biochemistry (Reg No - TCMC
53376)
CONSULTANT BIOCHEMIST

DR. VAISHALI RAJAN, MBBS DCP
(Pathology)
(Reg No - TCC 27150)
HOD - HAEMATOLOGY



View Details



View Report

PERFORMED AT :

DDRC AGILUS PATHLABS LIMITED
ASTER SQUARE BUILDING, ULLOOR,
MEDICAL COLLEGE P.O
TRIVANDRUM, 695011
KERALA, INDIA
Tel : 93334 93334, Fax : CIN - U85190MH2006PTC161480
Email : customercare.ddrc@agilus.in



Patient Ref. No. 66600008305844

PATIENT NAME : MR SREEKUMAR C S UNION BANK

REF. DOCTOR : SELF

CODE/NAME & ADDRESS : CA00010147 -

MEDIWHEEL ARCOFEMI HEALTHCARE LIMITED
F701A, LADO SARAI, NEW DELHI, SOUTH DELHI,
DELHI,
SOUTH DELHI 110030
8800465156

ACCESSION NO : 4182XC008523

PATIENT ID : MRSRM2812784182

CLIENT PATIENT ID:

ABHA NO :

AGE/SEX : 45 Years Male

DRAWN :

RECEIVED : 23/03/2024 08:08:53

REPORTED : 27/03/2024 10:06:48

Test Report Status	Final	Results	Units
--------------------	-------	---------	-------

BIO CHEMISTRY

MEDIWHEEL HEALTH CHECKUP ABOVE 40(M)2DECHO

BLOOD UREA NITROGEN (BUN), SERUM

BLOOD UREA NITROGEN 11 Adult(<60 yrs) : 6 to 20 mg/dL

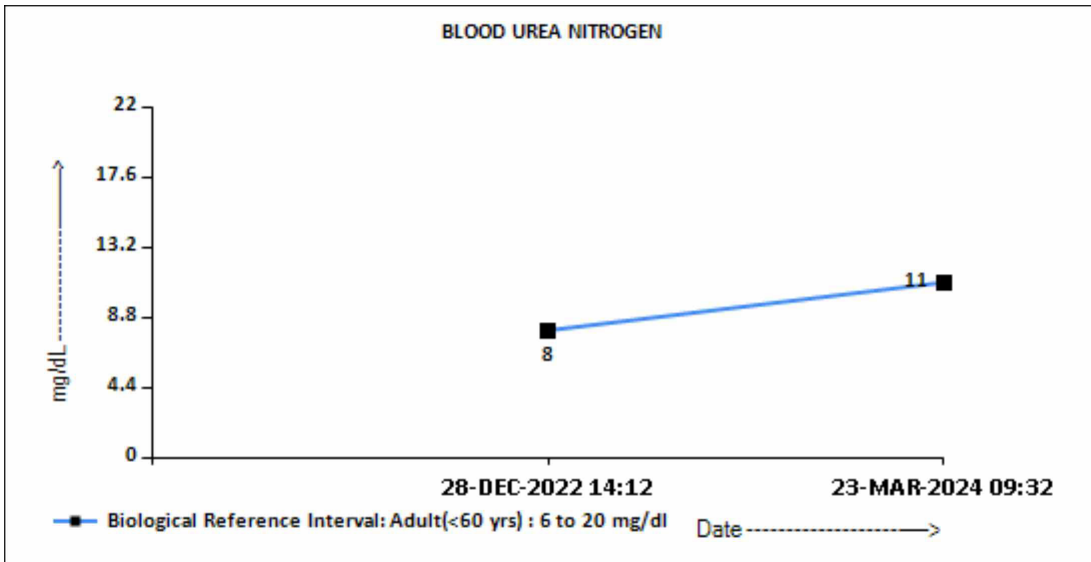

BUN/CREAT RATIO

BUN/CREAT RATIO 9.0

CREATININE, SERUM

CREATININE 1.16 18 - 60 yrs : 0.9 - 1.3 mg/dL

DR. MEERA B S MBBS, MD
Biochemistry (Reg No - TCMC 53376)
CONSULTANT BIOCHEMIST



View Details



View Report

PERFORMED AT :

DDRC AGILUS PATHLABS LIMITED
ASTER SQUARE BUILDING, ULLOOR,
MEDICAL COLLEGE P.O
TRIVANDRUM, 695011
KERALA, INDIA
Tel : 93334 93334, Fax : CIN - U85190MH2006PTC161480
Email : customercare.ddrc@agilus.in



Patient Ref. No. 66600008305844

PATIENT NAME : MR SREEKUMAR C S UNION BANK		REF. DOCTOR : SELF	
CODE/NAME & ADDRESS : CA00010147 - MEDIWHEEL ARCOFEMI HEALTHCARE LIMITED F701A, LADO SARAI, NEW DELHI,SOUTH DELHI, DELHI, SOUTH DELHI 110030 8800465156		ACCESSION NO : 4182XC008523 PATIENT ID : MRSRM2812784182 CLIENT PATIENT ID: ABHA NO :	
		AGE/SEX : 45 Years Male DRAWN : RECEIVED : 23/03/2024 08:08:53 REPORTED : 27/03/2024 10:06:48	

Test Report Status	Final	Results	Units
--------------------	-------	---------	-------

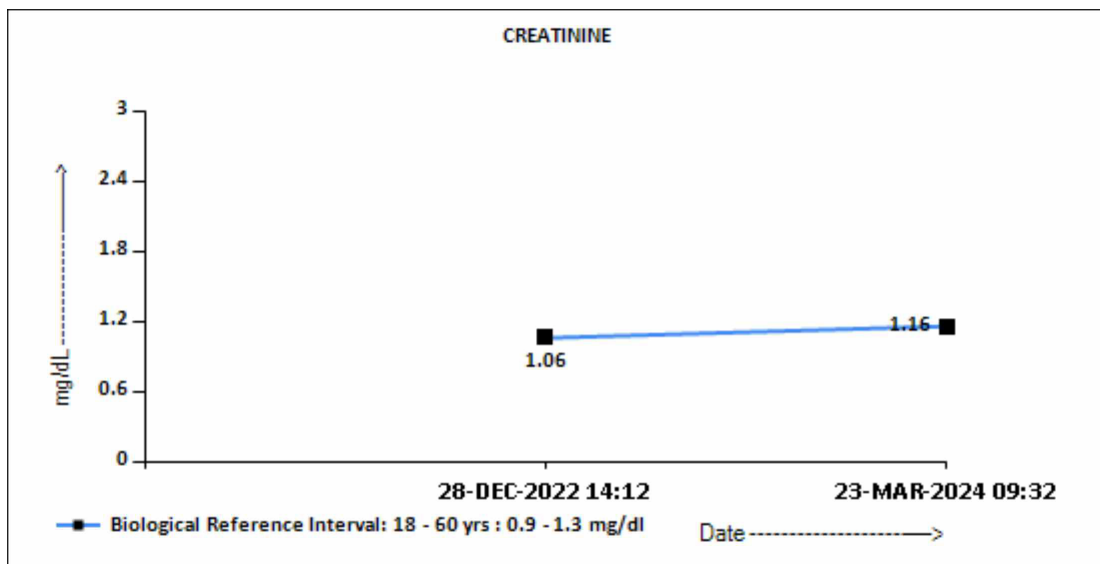

GLUCOSE, POST-PRANDIAL, PLASMA

GLUCOSE, POST-PRANDIAL, PLASMA	111	Diabetes Mellitus : > or = 200. mg/dL Impaired Glucose tolerance/ Prediabetes : 140 - 199. Hypoglycemia : < 55.
--------------------------------	-----	--

Meera
DR. MEERA B S MBBS, MD
Biochemistry (Reg No - TCMC 53376)
CONSULTANT BIOCHEMIST



View Details



View Report

PERFORMED AT :
DDRC AGILUS PATHLABS LIMITED
ASTER SQUARE BUILDING, ULLOOR,
MEDICAL COLLEGE P.O
TRIVANDRUM, 695011
KERALA, INDIA
Tel : 93334 93334, Fax : CIN - U85190MH2006PTC161480
Email : customercare.ddrc@agilus.in



Patient Ref. No. 66600008305844

PATIENT NAME : MR SREEKUMAR C S UNION BANK

REF. DOCTOR : SELF

CODE/NAME & ADDRESS : CA00010147 -

MEDIWHEEL ARCOFEMI HEALTHCARE LIMITED
F701A, LADO SARAI, NEW DELHI, SOUTH DELHI,
DELHI,
SOUTH DELHI 110030
8800465156

ACCESSION NO : 4182XC008523

PATIENT ID : MRSRM2812784182

CLIENT PATIENT ID:

ABHA NO :

AGE/SEX : 45 Years Male

DRAWN :

RECEIVED : 23/03/2024 08:08:53

REPORTED : 27/03/2024 10:06:48

Test Report Status	Final	Results	Units
--------------------	-------	---------	-------

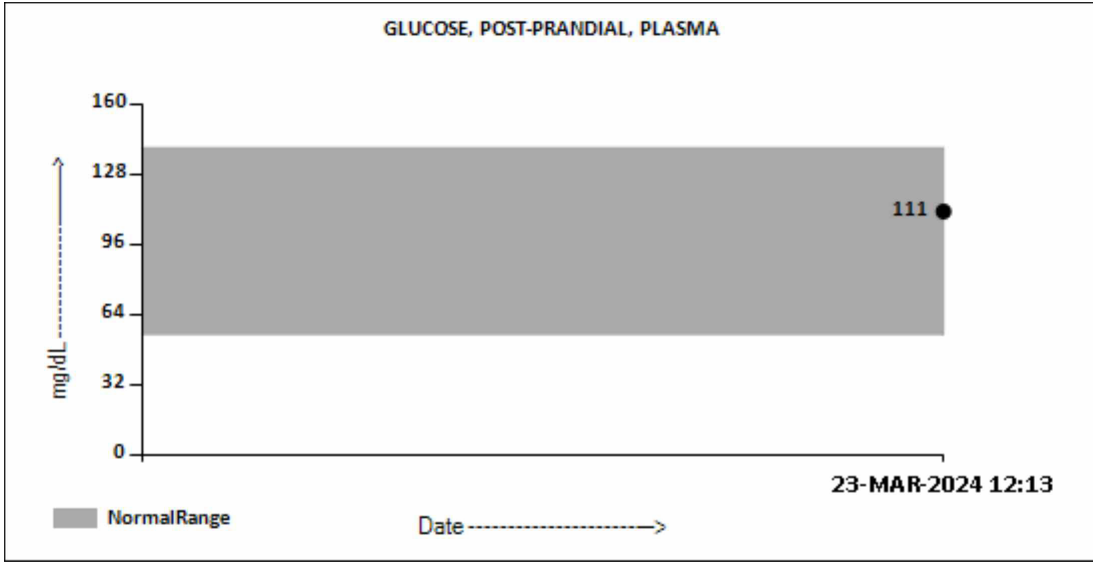

LIVER FUNCTION TEST WITH GGT

BILIRUBIN, TOTAL	0.35	General Range : < 1.1	mg/dL
BILIRUBIN, DIRECT	0.16	General Range : < 0.3	mg/dL
BILIRUBIN, INDIRECT	0.19	General Range : < 0.85	mg/dL
TOTAL PROTEIN	7.1	Ambulatory : 6.4 - 8.3 Recumbant : 6 - 7.8	g/dL
ALBUMIN	4.8	20-60yrs : 3.5 - 5.2	g/dL
GLOBULIN	2.3	General Range : 2 - 3.5 Premature Neonates : 0.29 - 1.04	g/dL
ALBUMIN/GLOBULIN RATIO	2.1	General Range : 1.1 - 2.5	RATIO
ASPARTATE AMINOTRANSFERASE (AST/SGOT)	30	Adults : < 40	U/L
ALANINE AMINOTRANSFERASE (ALT/SGPT)	56	Adults : < 45	U/L
ALKALINE PHOSPHATASE	81	Adult(<60yrs) : 40 - 130	U/L
GAMMA GLUTAMYL TRANSFERASE (GGT)	23	Adult (Male) : < 60	U/L

TOTAL PROTEIN, SERUM

DR. MEERA B S MBBS, MD
Biochemistry (Reg No - TCMC 53376)
CONSULTANT BIOCHEMIST



View Details



View Report

PERFORMED AT :

DDRC AGILUS PATHLABS LIMITED
ASTER SQUARE BUILDING, ULLOOR,
MEDICAL COLLEGE P.O
TRIVANDRUM, 695011
KERALA, INDIA
Tel : 93334 93334, Fax : CIN - U85190MH2006PTC161480
Email : customercare.ddrc@agilus.in



Patient Ref. No. 66600008305844

PATIENT NAME : MR SREEKUMAR C S UNION BANK

REF. DOCTOR : SELF

CODE/NAME & ADDRESS : CA00010147 -

MEDIWHEEL ARCOFEMI HEALTHCARE LIMITED
F701A, LADO SARAI, NEW DELHI, SOUTH DELHI,
DELHI,
SOUTH DELHI 110030
8800465156

ACCESSION NO : 4182XC008523

PATIENT ID : MRSRM2812784182

CLIENT PATIENT ID:

ABHA NO :

AGE/SEX : 45 Years Male

DRAWN :

RECEIVED : 23/03/2024 08:08:53

REPORTED : 27/03/2024 10:06:48

Test Report Status	Final	Results	Units
--------------------	-------	---------	-------

TOTAL PROTEIN	7.1	Ambulatory : 6.4 - 8.3 Recumbant : 6 - 7.8	g/dL
---------------	-----	---	------

URIC ACID, SERUM

URIC ACID	4.9	Adults : 3.4-7	mg/dL
-----------	-----	----------------	-------

GLUCOSE FASTING, FLUORIDE PLASMA

FBS (FASTING BLOOD SUGAR)	103	Diabetes Mellitus : > or = 126. Impaired fasting Glucose/ Prediabetes : 101 - 125. Hypoglycemia : < 55.	mg/dL
---------------------------	-----	--	-------

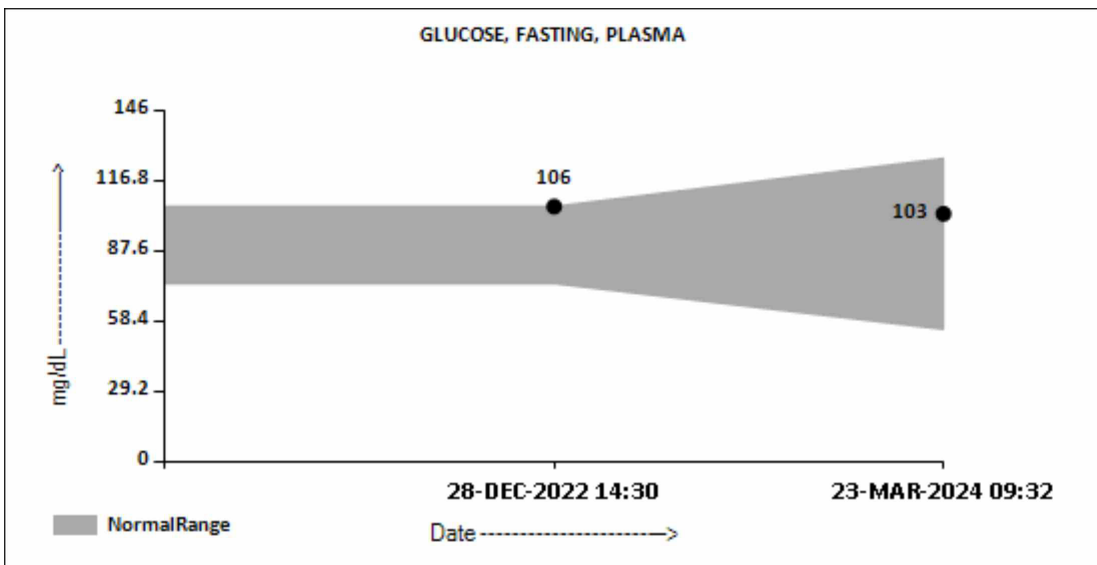

BIOCHEMISTRY - LIPID

MEDIWHEEL HEALTH CHECKUP ABOVE 40(M)2DECHO

LIPID PROFILE, SERUM

DR. MEERA B S MBBS, MD
Biochemistry (Reg No - TCMC
53376)
CONSULTANT BIOCHEMIST



View Details



View Report

PERFORMED AT :

DDRC AGILUS PATHLABS LIMITED
ASTER SQUARE BUILDING, ULLOOR,
MEDICAL COLLEGE P.O
TRIVANDRUM, 695011
KERALA, INDIA
Tel : 93334 93334, Fax : CIN - U85190MH2006PTC161480
Email : customercare.ddrc@agilus.in



Patient Ref. No. 66600008305844

PATIENT NAME : MR SREEKUMAR C S UNION BANK

REF. DOCTOR : SELF

CODE/NAME & ADDRESS : CA00010147 -

MEDIWHEEL ARCOFEMI HEALTHCARE LIMITED
F701A, LADO SARAI, NEW DELHI,SOUTH DELHI,
DELHI,
SOUTH DELHI 110030
8800465156

ACCESSION NO : 4182XC008523

PATIENT ID : MRSRM2812784182

CLIENT PATIENT ID:

ABHA NO :

AGE/SEX : 45 Years Male

DRAWN :

RECEIVED : 23/03/2024 08:08:53

REPORTED : 27/03/2024 10:06:48

Test Report Status	Final	Results	Units
CHOLESTEROL		224	mg/dL
		Desirable : < 200 Borderline : 200-239 High : >or= 240	
TRIGLYCERIDES		73	mg/dL
		Normal : < 150 High : 150-199 Hypertriglyceridemia : 200-499 Very High : > 499	
HDL CHOLESTEROL		48	mg/dL
LDL CHOLESTEROL, DIRECT		169 High	mg/dL
		Optimum : < 100 Above Optimum : 100-129 Borderline High : 130-159 High : 160-189 Very High : >or= 190	
NON HDL CHOLESTEROL		176	mg/dL
		Desirable : < 130 Above Desirable : 130 -159 Borderline High : 160 - 189 High : 190 - 219 Very high : > / = 220	
VERY LOW DENSITY LIPOPROTEIN CHOL/HDL RATIO		14.6	mg/dL
		</= 30.0	
LDL/HDL RATIO		4.7	
		Low Risk : 3.3 - 4.4 Average Risk : 4.5 - 7.0 Moderate Risk : 7.1 - 11.0 High Risk : > 11.0	
		Desirable/Low Risk - 0.5-3 Borderline/Moderate Risk- 3.1-6 High Risk- >6.0	

SPECIALISED CHEMISTRY - HORMONE

MEDIWHEEL HEALTH CHECKUP ABOVE 40(M)2DECHO

THYROID PANEL, SERUM

T3	84.90	Adult : 80-200	ng/dL
T4	5.98	Adults : 4.5-12.1	µg/dl

DR. MEERA B S MBBS, MD
Biochemistry (Reg No - TCMC 53376)
CONSULTANT BIOCHEMIST



View Details



View Report

PERFORMED AT :

DDRC AGILUS PATHLABS LIMITED
ASTER SQUARE BUILDING, ULLOOR,
MEDICAL COLLEGE P.O
TRIVANDRUM, 695011
KERALA, INDIA
Tel : 93334 93334, Fax : CIN - U85190MH2006PTC161480
Email : customercare.ddrc@agilus.in



Patient Ref. No. 66600008305844

PATIENT NAME : MR SREEKUMAR C S UNION BANK

REF. DOCTOR : SELF

CODE/NAME & ADDRESS : CA00010147 -
 MEDIWHEEL ARCOFEMI HEALTHCARE LIMITED
 F701A, LADO SARAI, NEW DELHI, SOUTH DELHI,
 DELHI,
 SOUTH DELHI 110030
 8800465156

ACCESSION NO : 4182XC008523
PATIENT ID : MRSRM2812784182
CLIENT PATIENT ID:
ABHA NO :

AGE/SEX : 45 Years Male
DRAWN :
RECEIVED : 23/03/2024 08:08:53
REPORTED : 27/03/2024 10:06:48

Test Report Status	Final	Results	Units
TSH 3RD GENERATION		2.190	21-50 yrs : 0.4 - 4.2 μIU/mL

SPECIALISED CHEMISTRY - TUMOR MARKER

MEDIWHEEL HEALTH CHECKUP ABOVE 40(M)2DECHO

PROSTATE SPECIFIC ANTIGEN, SERUM

PROSTATE SPECIFIC ANTIGEN	1.030	Age Specific :- <49yrs : <2.5 50-59yrs : <3.5 60-69yrs : <4.5 >70yrs : <6.5	ng/mL
---------------------------	-------	---	-------

CLINICAL PATH - URINALYSIS

MEDIWHEEL HEALTH CHECKUP ABOVE 40(M)2DECHO

PHYSICAL EXAMINATION, URINE

COLOR	YELLOW
APPEARANCE	CLEAR

CHEMICAL EXAMINATION, URINE

PH	6.0	4.7 - 7.5
SPECIFIC GRAVITY	1.022	1.003 - 1.035
PROTEIN	NEGATIVE	NOT DETECTED
GLUCOSE	NEGATIVE	NOT DETECTED
KETONES	NEGATIVE	NOT DETECTED
BLOOD	NEGATIVE	NOT DETECTED
BILIRUBIN	NEGATIVE	NOT DETECTED
UROBILINOGEN	NORMAL	NORMAL

METHOD : DIPSTICK

DR. MEERA B S MBBS, MD
Biochemistry (Reg No - TCMC
53376)
CONSULTANT BIOCHEMIST

DR. VAISHALI RAJAN, MBBS DCP
(Pathology)
(Reg No - TCC 27150)
HOD - HAEMATOLOGY



View Details



View Report

PERFORMED AT :

DDRC AGILUS PATHLABS LIMITED
 ASTER SQUARE BUILDING, ULLOOR,
 MEDICAL COLLEGE P.O
 TRIVANDRUM, 695011
 KERALA, INDIA
 Tel : 93334 93334, Fax : CIN - U85190MH2006PTC161480
 Email : customercare.ddrc@agilus.in



Patient Ref. No. 66600008305844

PATIENT NAME : MR SREEKUMAR C S UNION BANK
REF. DOCTOR : SELF
CODE/NAME & ADDRESS : CA00010147 -

 MEDIWHEEL ARCOFEMI HEALTHCARE LIMITED
 F701A, LADO SARAI, NEW DELHI, SOUTH DELHI,
 DELHI,
 SOUTH DELHI 110030
 8800465156

ACCESSION NO : 4182XC008523
PATIENT ID : MRSRM2812784182
CLIENT PATIENT ID:
ABHA NO :
AGE/SEX : 45 Years Male
DRAWN :
RECEIVED : 23/03/2024 08:08:53
REPORTED : 27/03/2024 10:06:48
Test Report Status Final
Results
Units
****End Of Report****

 Please visit www.srlworld.com for related Test Information for this accession

DR.VAISHALI RAJAN, MBBS DCP
(Pathology)
(Reg No - TCC 27150)
HOD - HAEMATOLOGY

Page 12 Of 12



View Details



View Report

PERFORMED AT :

 DDRC AGILUS PATHLABS LIMITED
 ASTER SQUARE BUILDING, ULLLOOR,
 MEDICAL COLLEGE P.O
 TRIVANDRUM, 695011
 KERALA, INDIA
 Tel : 93334 93334, Fax : CIN - U85190MH2006PTC161480
 Email : customercare.ddrc@agilus.in

Patient Ref. No. 66600008305844