

PATIENT NAME : SARITHA S S		REF. DOCTOR : SELF	
CODE/NAME & ADDRESS : CA00010147 - MEDIWHEEL ARCOFEMI HEALTHCARE LIMITED F701A, LADO SARAI, NEW DELHI,SOUTH DELHI, DELHI, SOUTH DELHI 110030 8800465156	ACCESSION NO : 4071XC002065	AGE/SEX : 42 Years Female	DRAWN :
	PATIENT ID : SARIF0606814071	CLIENT PATIENT ID: 308071	RECEIVED : 09/03/2024 08:57:17
	ABHA NO :		REPORTED : 13/03/2024 15:22:23

Test Report Status	Final	Results	Units
--------------------	-------	---------	-------

MEDIWHEEL HEALTH CHECKUP ABOVE 40(F)TMT

USG ABDOMEN AND PELVIS

REPORT

Reported

SIJI S
LAB TECHNOLOGIST



View Details



View Report

PERFORMED AT :
DDRC AGILUS PATHLABS LIMITED

CHINNAKADA
KERALA, INDIA
Tel : 93334 93334
Email : customercare.ddrc@agilus.in



Patient Ref. No. 66600008146243

PATIENT NAME : SARITHA S S		REF. DOCTOR : SELF	
CODE/NAME & ADDRESS : CA00010147 - MEDIWHEEL ARCOFEMI HEALTHCARE LIMITED F701A, LADO SARAI, NEW DELHI,SOUTH DELHI, DELHI, SOUTH DELHI 110030 8800465156	ACCESSION NO : 4071XC002065	AGE/SEX : 42 Years Female	DRAWN :
	PATIENT ID : SARIF0606814071	CLIENT PATIENT ID: 308071	RECEIVED : 09/03/2024 08:57:17
	ABHA NO :		REPORTED : 13/03/2024 15:22:23

Test Report Status	Final	Results	Biological Reference Interval	Units
--------------------	-------	---------	-------------------------------	-------

MEDIWHEEL HEALTH CHECKUP ABOVE 40(F)TMT

TREADMILL TEST

TREADMILL TEST TEST COMPLETED

OPHTHAL

OPHTHAL TEST COMPLETED

PHYSICAL EXAMINATION

PHYSICAL EXAMINATION TEST COMPLETED

SUMI M
LAB TECHNOLOGIST



View Details



View Report

PERFORMED AT :

DDRC AGILUS PATHLABS LIMITED
 Phoenix Tower, Near Central Park Hotel,
 Prathibha Junction, Kadappakada,
 KOLLAM, 691008
 KERALA, INDIA
 Tel : 93334 93334
 Email : customercare.ddrc@agilus.in



Patient Ref. No. 66600008146243

PATIENT NAME : SARITHA S S		REF. DOCTOR : SELF	
CODE/NAME & ADDRESS : CA00010147 - MEDIWHEEL ARCOFEMI HEALTHCARE LIMITED F701A, LADO SARAI, NEW DELHI,SOUTH DELHI, DELHI, SOUTH DELHI 110030 8800465156		ACCESSION NO : 4071XC002065	AGE/SEX : 42 Years Female
		PATIENT ID : SARIF0606814071	DRAWN :
		CLIENT PATIENT ID: 308071	RECEIVED : 09/03/2024 08:57:17
		ABHA NO :	REPORTED : 13/03/2024 15:22:23

Test Report Status	Final	Results	Units
--------------------	-------	---------	-------

MEDIWHEEL HEALTH CHECKUP ABOVE 40(F)TMT**ECG WITH REPORT****REPORT**

TEST COMPLETED

CHEST X-RAY WITH REPORT**REPORT**

TEST COMPLETED

HAEMATOLOGY**MEDIWHEEL HEALTH CHECKUP ABOVE 40(F)TMT****GLYCOSYLATED HEMOGLOBIN(HBA1C), EDTA WHOLE BLOOD**

HBA1C	5.2	Normal	: 4.0 - 5.6%	%
		Non-diabetic level	: < 5.7%	
		Diabetic	: >6.5%	
		Glycemic control goal		
		More stringent goal : < 6.5 %.		
		General goal : < 7%.		
		Less stringent goal : < 8%.		
		Glycemic targets in CKD :-		
		If eGFR > 60 : < 7%.		
		If eGFR < 60 : 7 - 8.5%.		
MEAN PLASMA GLUCOSE	102.5	< 116.0		mg/dL

BLOOD COUNTS,EDTA WHOLE BLOOD

HEMOGLOBIN	12.6	12.0 - 15.0		g/dL
RED BLOOD CELL COUNT	4.76	3.8 - 4.8		mil/ μ L



ASWATHY ANIL
LAB TECHNOLOGIST

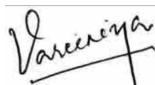

VAREENIYA P
LAB TECHNOLOGIST



SUMI M
LAB TECHNOLOGIST

Page 3 Of 10



View Details



View Report

PERFORMED AT :

DDRC AGILUS PATHLABS LIMITED
Phoenix Tower, Near Central Park Hotel,
Prathibha Junction, Kadappakada,
KOLLAM, 691008
KERALA, INDIA
Tel : 93334 93334
Email : customercare.ddrc@agilus.in



Patient Ref. No. 66600008146243

PATIENT NAME : SARITHA S S

REF. DOCTOR : SELF

CODE/NAME & ADDRESS : CA00010147 -
MEDIWHEEL ARCOFEMI HEALTHCARE LIMITED
F701A, LADO SARAI, NEW DELHI,SOUTH DELHI,
DELHI,
SOUTH DELHI 110030
8800465156

ACCESSION NO : **4071XC002065**
PATIENT ID : SARIF0606814071
CLIENT PATIENT ID: 308071
ABHA NO :

AGE/SEX : 42 Years Female
DRAWN :
RECEIVED : 09/03/2024 08:57:17
REPORTED : 13/03/2024 15:22:23

Test Report Status	Final	Results	Units
--------------------	-------	---------	-------

WHITE BLOOD CELL COUNT	5.53	4.0 - 10.0	thou/ μ L
PLATELET COUNT	251	150 - 410	thou/ μ L

RBC AND PLATELET INDICES

HEMATOCRIT	40.1	36 - 46	%
MEAN CORPUSCULAR VOL	84.1	83 - 101	fL
MEAN CORPUSCULAR HGB.	26.5 Low	27.0 - 32.0	pg
MEAN CORPUSCULAR HEMOGLOBIN CONCENTRATION	31.6	31.5 - 34.5	g/dL
RED CELL DISTRIBUTION WIDTH	14.4 High	11.6 - 14.0	%
MENTZER INDEX	17.7		
MEAN PLATELET VOLUME	8.9	6.8 - 10.9	fL

WBC DIFFERENTIAL COUNT

SEGMENTED NEUTROPHILS	57	40 - 80	%
LYMPHOCYTES	38	20 - 40	%
MONOCYTES	03	2 - 10	%
EOSINOPHILS	02	1 - 6	%
BASOPHILS	00	< 1 - 2	%
ABSOLUTE NEUTROPHIL COUNT	3.15	2.0 - 7.0	thou/ μ L
ABSOLUTE LYMPHOCYTE COUNT	2.10	1.0 - 3.0	thou/ μ L
ABSOLUTE MONOCYTE COUNT	0.17 Low	0.2 - 1.0	thou/ μ L
ABSOLUTE EOSINOPHIL COUNT	0.11	0.02 - 0.50	thou/ μ L
ABSOLUTE BASOPHIL COUNT	00		thou/ μ L
NEUTROPHIL LYMPHOCYTE RATIO (NLR)	1.5		

ERYTHROCYTE SEDIMENTATION RATE (ESR),EDTA BLOOD

SEDIMENTATION RATE (ESR)	45 High	0 - 20	mm at 1 hr
--------------------------	----------------	--------	------------



ASWATHY ANIL
LAB TECHNOLOGIST



VAREENIYA P
LAB TECHNOLOGIST

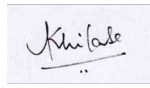

DR.AKHILA SEKHAR, M.D
Pathology
(Reg No - TCMC 55174)
CONSULTANT PATHOLOGIST



View Details



View Report

Page 4 Of 10

PERFORMED AT :

DDRC AGILUS PATHLABS LIMITED
Phoenix Tower, Near Central Park Hotel,
Prathibha Junction, Kadappakada,
KOLLAM, 691008
KERALA, INDIA
Tel : 93334 93334
Email : customercare.ddrc@agilus.in



Patient Ref. No. 66600008146243

PATIENT NAME : SARITHA S S

REF. DOCTOR : SELF

CODE/NAME & ADDRESS : CA00010147 -
MEDIWHEEL ARCOFEMI HEALTHCARE LIMITED
F701A, LADO SARAI, NEW DELHI,SOUTH DELHI,
DELHI,
SOUTH DELHI 110030
8800465156

ACCESSION NO : **4071XC002065**
PATIENT ID : SARIF0606814071
CLIENT PATIENT ID: 308071
ABHA NO :

AGE/SEX : 42 Years Female
DRAWN :
RECEIVED : 09/03/2024 08:57:17
REPORTED : 13/03/2024 15:22:23

Test Report Status	Final	Results	Units
--------------------	-------	---------	-------

BUN/CREAT RATIO

BUN/CREAT RATIO	11.34		
-----------------	-------	--	--

CREATININE, SERUM

CREATININE	0.97	18 - 60 yrs : 0.6 - 1.1	mg/dL
------------	------	-------------------------	-------

GLUCOSE, POST-PRANDIAL, PLASMA

GLUCOSE, POST-PRANDIAL, PLASMA	89	Diabetes Mellitus : > or = 200. Impaired Glucose tolerance/ Prediabetes : 140 - 199. Hypoglycemia : < 55.	mg/dL
--------------------------------	----	--	-------

Comments

- * Confirmed by repetition.
- * Kindly correlate clinically.
- * Kindly inform lab within 24 hours if clinically not correlating.

LIVER FUNCTION TEST WITH GGT

BILIRUBIN, TOTAL	0.54	General Range : < 1.1	mg/dL
BILIRUBIN, DIRECT	0.16	General Range : < 0.3	mg/dL
BILIRUBIN, INDIRECT	0.38	0.00 - 0.60	mg/dL
TOTAL PROTEIN	6.9	Ambulatory : 6.4 - 8.3 Recumbant : 6 - 7.8	g/dL
ALBUMIN	3.9	20-60yrs : 3.5 - 5.2	g/dL
GLOBULIN	3.0	General Range : 2 - 3.5 Premature Neonates : 0.29 - 1.04	g/dL
ALBUMIN/GLOBULIN RATIO	1.3	1.0 - 2.0	RATIO
ASPARTATE AMINOTRANSFERASE (AST/SGOT)	14	Adults : < 33	U/L

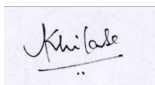

DR.AKHILA SEKHAR, M.D
Pathology
(Reg No - TCMC 55174)
CONSULTANT PATHOLOGIST

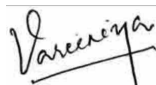

VAREENIYA P
LAB TECHNOLOGIST

Page 6 Of 10



View Details



View Report

PERFORMED AT :

DDRC AGILUS PATHLABS LIMITED
Phoenix Tower, Near Central Park Hotel,
Prathibha Junction, Kadappakada,
KOLLAM, 691008
KERALA, INDIA
Tel : 93334 93334
Email : customercare.ddrc@agilus.in



Patient Ref. No. 66600008146243

PATIENT NAME : SARITHA S S

REF. DOCTOR : SELF

CODE/NAME & ADDRESS : CA00010147 -

MEDIWHEEL ARCOFEMI HEALTHCARE LIMITED
F701A, LADO SARAI, NEW DELHI,SOUTH DELHI,
DELHI,
SOUTH DELHI 110030
8800465156

ACCESSION NO : 4071XC002065

PATIENT ID : SARIF0606814071

CLIENT PATIENT ID: 308071

ABHA NO :

AGE/SEX : 42 Years Female

DRAWN :

RECEIVED : 09/03/2024 08:57:17

REPORTED : 13/03/2024 15:22:23

Test Report Status	Final	Results	Units
ALANINE AMINOTRANSFERASE (ALT/SGPT)	16	Adults : < 34	U/L
ALKALINE PHOSPHATASE	56	Adult (<60yrs) : 35 - 105	U/L
GAMMA GLUTAMYL TRANSFERASE (GGT)	20	Adult (female) : < 40	U/L
TOTAL PROTEIN, SERUM			
TOTAL PROTEIN	6.9	Ambulatory : 6.4 - 8.3 Recumbant : 6 - 7.8	g/dL
URIC ACID, SERUM			
URIC ACID	4.7	Adults : 2.4-5.7	mg/dL
GLUCOSE FASTING,FLUORIDE PLASMA			
FBS (FASTING BLOOD SUGAR)	83	Diabetes Mellitus : > or = 126. Impaired fasting Glucose/ Prediabetes : 101 - 125. Hypoglycemia : < 55.	mg/dL

BIOCHEMISTRY - LIPID

MEDIWHEEL HEALTH CHECKUP ABOVE 40(F)TMT

LIPID PROFILE, SERUM

CHOLESTEROL	268 High	Desirable : < 200 Borderline : 200-239 High : >or= 240	mg/dL
TRIGLYCERIDES	112	Normal : < 150 High : 150-199 Hypertriglyceridemia : 200-499 Very High : > 499	mg/dL

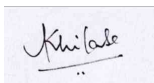

DR.AKHILA SEKHAR, M.D
Pathology
(Reg No - TCMC 55174)
CONSULTANT PATHOLOGIST



VAREENIYA P
LAB TECHNOLOGIST



View Details



View Report

Page 7 Of 10

PERFORMED AT :

DDRC AGILUS PATHLABS LIMITED
Phoenix Tower, Near Central Park Hotel,
Prathibha Junction, Kadappakada,
KOLLAM, 691008
KERALA, INDIA
Tel : 93334 93334
Email : customercare.ddrc@agilus.in



Patient Ref. No. 66600008146243

PATIENT NAME : SARITHA S S

REF. DOCTOR : SELF

CODE/NAME & ADDRESS : CA00010147 -
MEDIWHEEL ARCOFEMI HEALTHCARE LIMITED
F701A, LADO SARAI, NEW DELHI,SOUTH DELHI,
DELHI,
SOUTH DELHI 110030
8800465156

ACCESSION NO : **4071XC002065**
PATIENT ID : SARIF0606814071
CLIENT PATIENT ID: 308071
ABHA NO :

AGE/SEX : 42 Years Female
DRAWN :
RECEIVED : 09/03/2024 08:57:17
REPORTED : 13/03/2024 15:22:23

Test Report Status	Final	Results	Units
HDL CHOLESTEROL		90 High	mg/dL
LDL CHOLESTEROL, DIRECT		176 High	mg/dL
		General range : 40-60	
		Optimum : < 100	
		Above Optimum : 100-129	
		Borderline High : 130-159	
		High : 160-189	
		Very High : >or= 190	
NON HDL CHOLESTEROL		178 High	mg/dL
		Desirable: Less than 130	
		Above Desirable: 130 - 159	
		Borderline High: 160 - 189	
		High: 190 - 219	
		Very high: > or = 220	
VERY LOW DENSITY LIPOPROTEIN		22.4	mg/dL
		Desirable value : 10 - 35	
CHOL/HDL RATIO		3.0 Low	
		3.3-4.4 Low Risk	
		4.5-7.0 Average Risk	
		7.1-11.0 Moderate Risk	
		> 11.0 High Risk	
LDL/HDL RATIO		2.0	
		0.5 - 3.0 Desirable/Low Risk	
		3.1 - 6.0 Borderline/Moderate Risk	
		>6.0 High Risk	

HISTOPATHOLOGY

MEDIWHEEL HEALTH CHECKUP ABOVE 40(F)TMT**CYTOLOGY - CS (PAP SMEAR)**

CYTOLOGY - CS (PAP SMEAR)

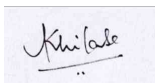
CERVICAL CYTOLOGY REPORT(2016 BETHESDA SYSTEM)**Cervical Smear No : QN/CR616/03/24**

DR.AKHILA SEKHAR, M.D
Pathology
(Reg No - TCMC 55174)
CONSULTANT PATHOLOGIST



VAREENIYA P
LAB TECHNOLOGIST

Page 8 Of 10



View Details



View Report

PERFORMED AT :

DDRC AGILUS PATHLABS LIMITED
Phoenix Tower, Near Central Park Hotel,
Prathibha Junction, Kadappakada,
KOLLAM, 691008
KERALA, INDIA
Tel : 93334 93334
Email : customercare.ddrc@agilus.in



Patient Ref. No. 66600008146243

PATIENT NAME : SARITHA S S		REF. DOCTOR : SELF	
CODE/NAME & ADDRESS : CA00010147 - MEDIWHEEL ARCOFEMI HEALTHCARE LIMITED F701A, LADO SARAI, NEW DELHI,SOUTH DELHI, DELHI, SOUTH DELHI 110030 8800465156		ACCESSION NO : 4071XC002065	AGE/SEX : 42 Years Female
		PATIENT ID : SARIF0606814071	DRAWN :
		CLIENT PATIENT ID: 308071	RECEIVED : 09/03/2024 08:57:17
		ABHA NO :	REPORTED : 13/03/2024 15:22:23

Test Report Status	Final	Results	Units
--------------------	-------	---------	-------

SPECIMEN TYPE : Conventional pap smear.

SPECIMEN ADEQUACY : Cellularity adequate for interpretation. Transformation zone component present.

GENERAL CATEGORIZATION : Cellular smears studied show sheets, groups and singly scattered superficial, intermediate squamous cells, squamous metaplastic cells in a clean background with few scattered neutrophils, mucus threads with lactobacilli.

INTERPRETATION/RESULT : Negative for intraepithelial lesion/malignancy.

SPECIALISED CHEMISTRY - HORMONE

MEDIWHEEL HEALTH CHECKUP ABOVE 40(F)TMT

THYROID PANEL, SERUM

T3	106.00	Non-Pregnant : 80-200	ng/dL
		Pregnant Trimester-wise	
		1st : 81-190	
		2nd : 100-260	
		3rd : 100-260	
T4	8.08	Adults : 4.5-12.1	µg/dl
TSH 3RD GENERATION	3.160	Non-Pregnant : 0.4-4.2	µIU/mL
		Pregnant Trimester-wise :	
		1st : 0.1 - 2.5	
		2nd : 0.2 - 3	
		3rd : 0.3 - 3	

CLINICAL PATH - URINALYSIS



DR. KARTHIKA RAMANATHAN, M.D
Pathology
(Reg No - TCMC 53950)
CONSULTANT PATHOLOGIST



JIBI J
LAB TECHNOLOGIST



DR. AMJAD A, M.D Pathology
(Reg No - TCMC 38949)
CONSULTANT PATHOLOGIST



View Details



Page 9 Of 10

View Report

PERFORMED AT :

DDRC AGILUS PATHLABS LIMITED
Phoenix Tower, Near Central Park Hotel,
Prathibha Junction, Kadappakada,
KOLLAM, 691008
KERALA, INDIA
Tel : 93334 93334
Email : customercare.ddrc@agilus.in



Patient Ref. No. 66600008146243

PATIENT NAME : SARITHA S S	REF. DOCTOR : SELF	
CODE/NAME & ADDRESS : CA00010147 - MEDIWHEEL ARCOFEMI HEALTHCARE LIMITED F701A, LADO SARAI, NEW DELHI,SOUTH DELHI, DELHI, SOUTH DELHI 110030 8800465156	ACCESSION NO : 4071XC002065 PATIENT ID : SARIF0606814071 CLIENT PATIENT ID: 308071 ABHA NO :	AGE/SEX : 42 Years Female DRAWN : RECEIVED : 09/03/2024 08:57:17 REPORTED : 13/03/2024 15:22:23

Test Report Status	Final	Results	Units
--------------------	-------	---------	-------

MEDIWHEEL HEALTH CHECKUP ABOVE 40(F)TMT

PHYSICAL EXAMINATION, URINE

COLOR	PALE YELLOW
APPEARANCE	CLEAR

CHEMICAL EXAMINATION, URINE

PH	6.0	4.8 - 7.4
SPECIFIC GRAVITY	1.015	1.015 - 1.030
PROTEIN	DETECTED (SMALL)	NOT DETECTED
GLUCOSE	NOT DETECTED	NOT DETECTED
KETONES	NOT DETECTED	NOT DETECTED
BLOOD	NOT DETECTED	NOT DETECTED
BILIRUBIN	NOT DETECTED	NOT DETECTED
UROBILINOGEN	NORMAL	NORMAL
NITRITE	NOT DETECTED	NOT DETECTED

MICROSCOPIC EXAMINATION, URINE

RED BLOOD CELLS	NOT DETECTED	NOT DETECTED	/HPF
WBC	3-5	0-5	/HPF
EPITHELIAL CELLS	1-2	0-5	/HPF
CASTS	NIL		
CRYSTALS	NIL		
BACTERIA	NOT DETECTED	NOT DETECTED	
YEAST	NOT DETECTED	NOT DETECTED	

DR.KARTHIKA RAMANATHAN, M.D
Pathology
(Reg No - TCMC 53950)
CONSULTANT PATHOLOGIST

LAVANYA
LAB TECHNOLOGIST



View Details



View Report

PERFORMED AT :

DDRC AGILUS PATHLABS LIMITED
Phoenix Tower, Near Central Park Hotel,
Prathibha Junction, Kadappakada,
KOLLAM, 691008
KERALA, INDIA
Tel : 93334 93334
Email : customercare.ddrc@agilus.in



Patient Ref. No. 66600008146243

SARITHA S S (42 F)

ID: XC002065

Date: 09-Mar-24

Exec Time : 0 m 0 s

Stage Time : 0 m 44 s HR: 68 bpm

DDRC AGILUS

Test Report

Protocol: Bruce

Stage: Supine

Speed: 0 mph

Grade: 0 %

(THR: 160 bpm)

B.P: 150 / 90

ST Level (mm) ST Slope (mV/s)

ST Level (mm) ST Slope (mV/s)

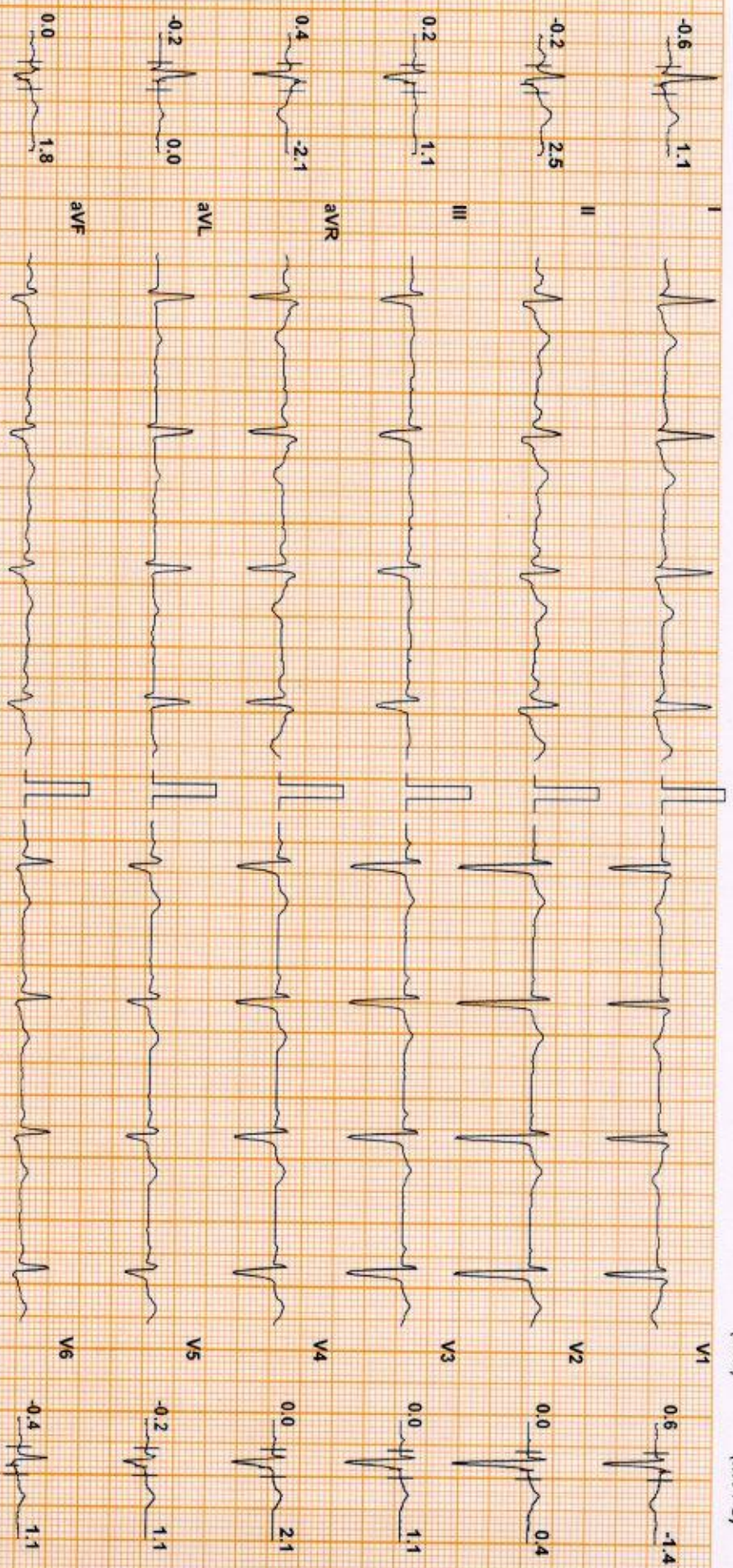

Chart Speed: 25 mm/sec
Schluter Spindler V4.7

Filter: 35 Hz

Mains Fil: ON

Amp: 10 mm

ISO = R - R = 60 ms

J = R + S0 ms

Post J = J + 60 ms

Linked Median

SARITHA S S (42 F)

DDRC AGILUS

Test Report

Protocol: Bruce

ID: XC002065

Date: 09-Mar-24

Exec Time : 0 m 0 s

Stage Time : 0 m 19 s HR: 69 bpm

ST Level (mm) ST Slope (mV/s)

Stage: Standing

Speed: 0 mph

Grade: 0 %

(THR: 160 bpm)

B.P: 150 / 90

ST Level (mm) ST Slope (mV/s)

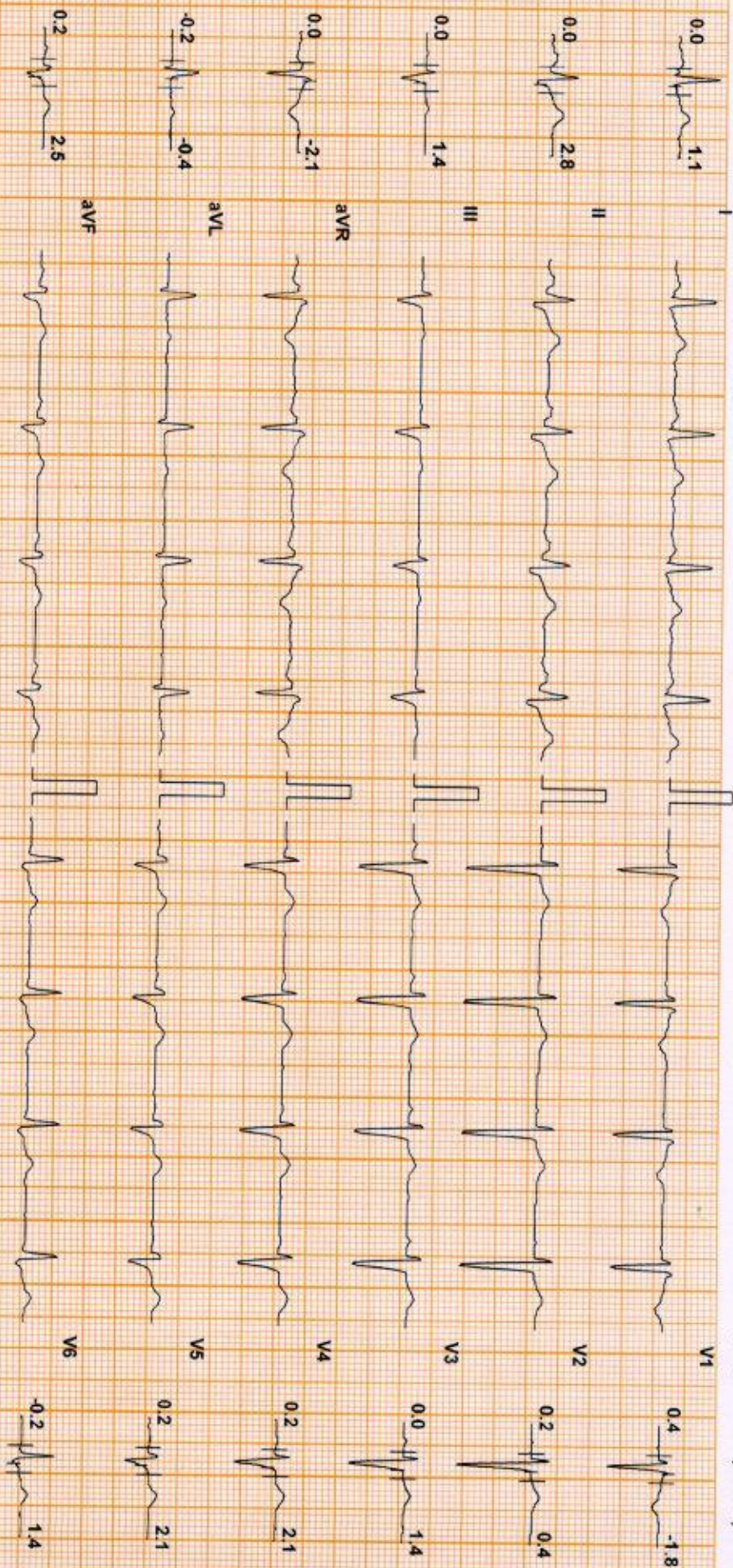

Chart Speed: 25 mm/sec
Schlifer Spanden V.4.7

Filter: 35 Hz

Mains Fil: ON

Amp: 10 mm

ISO = R - 60 ms

J = R + 60 ms

Post J = J + 60 ms

Linked Median

SARITHA S S (42 F)

ID: XC002065

Date: 09-Mar-24

Exec Time : 0 m 0 s

Stage Time : 0 m 25 s HR: 65 bpm

Protocol: Bruce

Stage: Hyperventilation

Speed: 0 mph

Grade: 0 %

(THR: 160 bpm)

B.P: 150 / 90

ST Level (mm) ST Slope (mV/s)

ST Level (mm) ST Slope (mV/s)

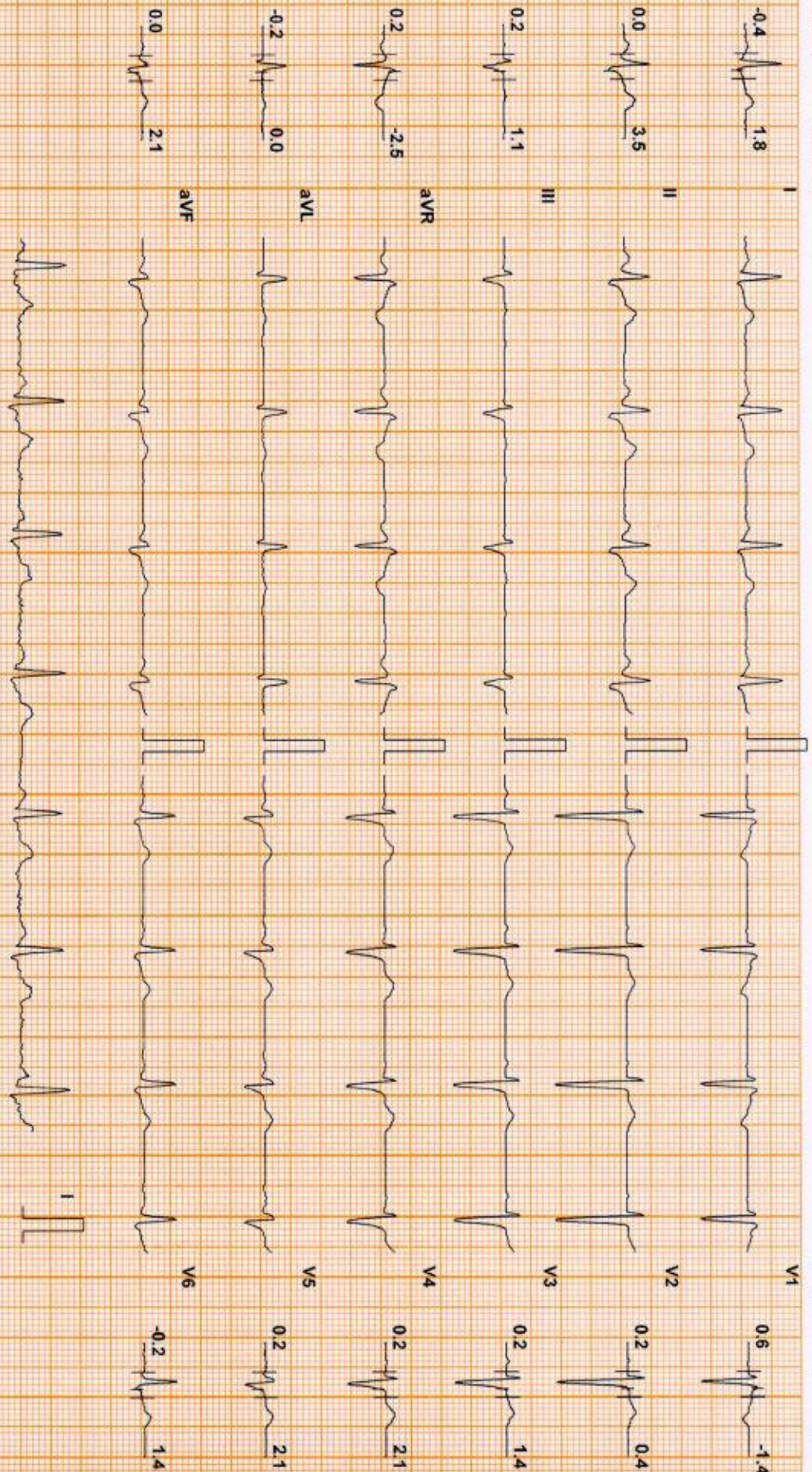

Chart Speed: 25 mm/sec Filter: 35 Hz Mains Filt. ON Amp: 10 mm Iso = R : 60 ms J = R + 60 ms Post J = J + 60 ms

Scatter: Spandan V4.7

Linked Median

SARITHA S S (42 F)

DDRC: AGILUS

Test Report

Protocol: Bruce

ID: XC002065

Date: 09-Mar-24

Exec Time : 2 m 54 s Stage Time : 2 m 54 s HR: 112 bpm

Stage: 1

Speed: 1.7 mph

Grade: 10 %

(THR: 160 bpm)

B.P: 160 / 90

ST Level (mm) ST Slope (mV/s)

ST Level (mm) ST Slope (mV/s)

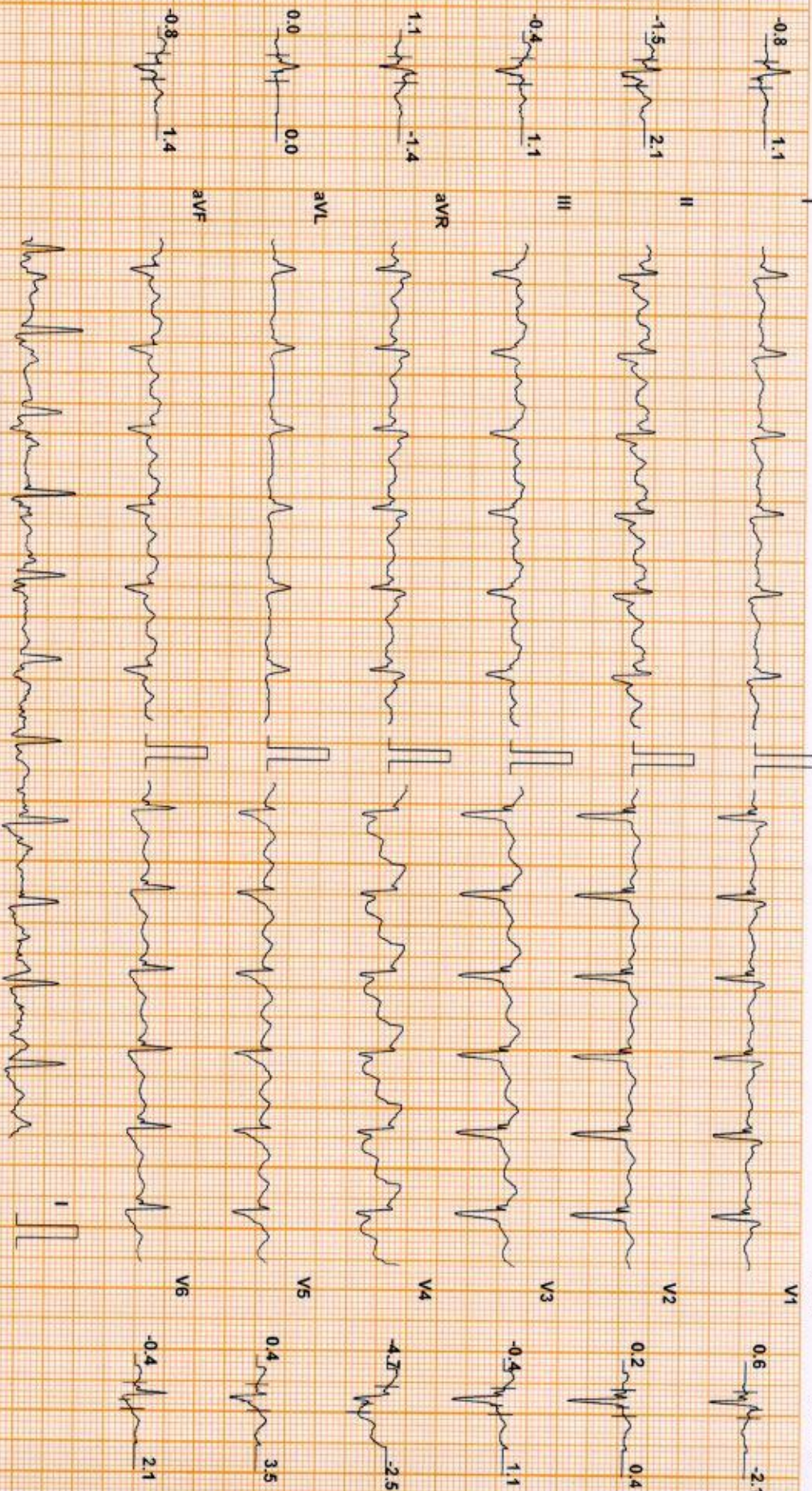

Chart Speed 25 mm/sec
Schluter Spanden V 4.7

Filter: 35 Hz

Mains Fil: ON

Amp: 10 mm

ISO = R - 60 ms

J = R + 60 ms

Post J = J + 60 ms

Linked Median

SARITHA S S (42 F)

Protocol: Bruce

ST Level (mm) ST Slope (mV/s)

ID: XC002065
Stage: 2

Date: 09-Mar-24
Speed: 2.5 mph

Exec Time : 5 m 54 s
Grade: 12 %

Stage Time : 2 m 54 s
(THR: 160 bpm)

HR: 126 bpm
B.P: 180 / 90

DDRC AGILUS

Test Report

ST Level (mm) ST Slope (mV/s)

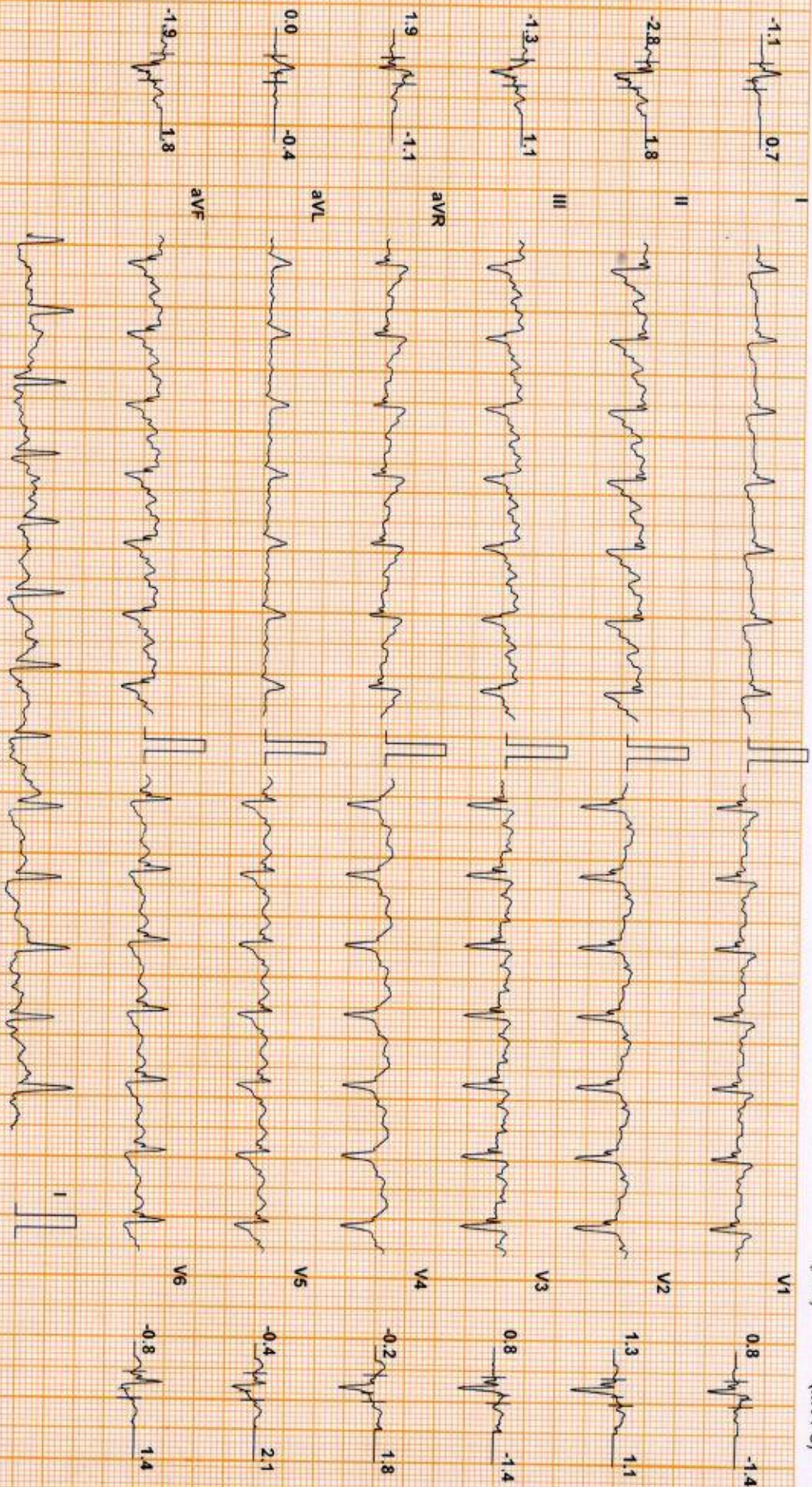

Chart Speed: 25 mm/sec
Schiller Spanden V47

Filter: 35 Hz

Mains Fil: ON

Amp: 10 mm

150 = R - 60 ms

J = R + 60 ms

Post J = J + 60 ms

Linked Median

SARITHA S S (42 F)

ID: XC002065

Date: 09-Mar-24

Exec Time : 6 m 17 s Stage Time : 0 m 17 s HR: 144 bpm

Protocol: Bruce

Stage: Peak Ex

Speed: 3.4 mph

Grade: 14 %

(THR: 160 bpm)

B.P: 190 / 90

ST Level (mm) ST Slope (mV/s)

ST Level (mm) ST Slope (mV/s)

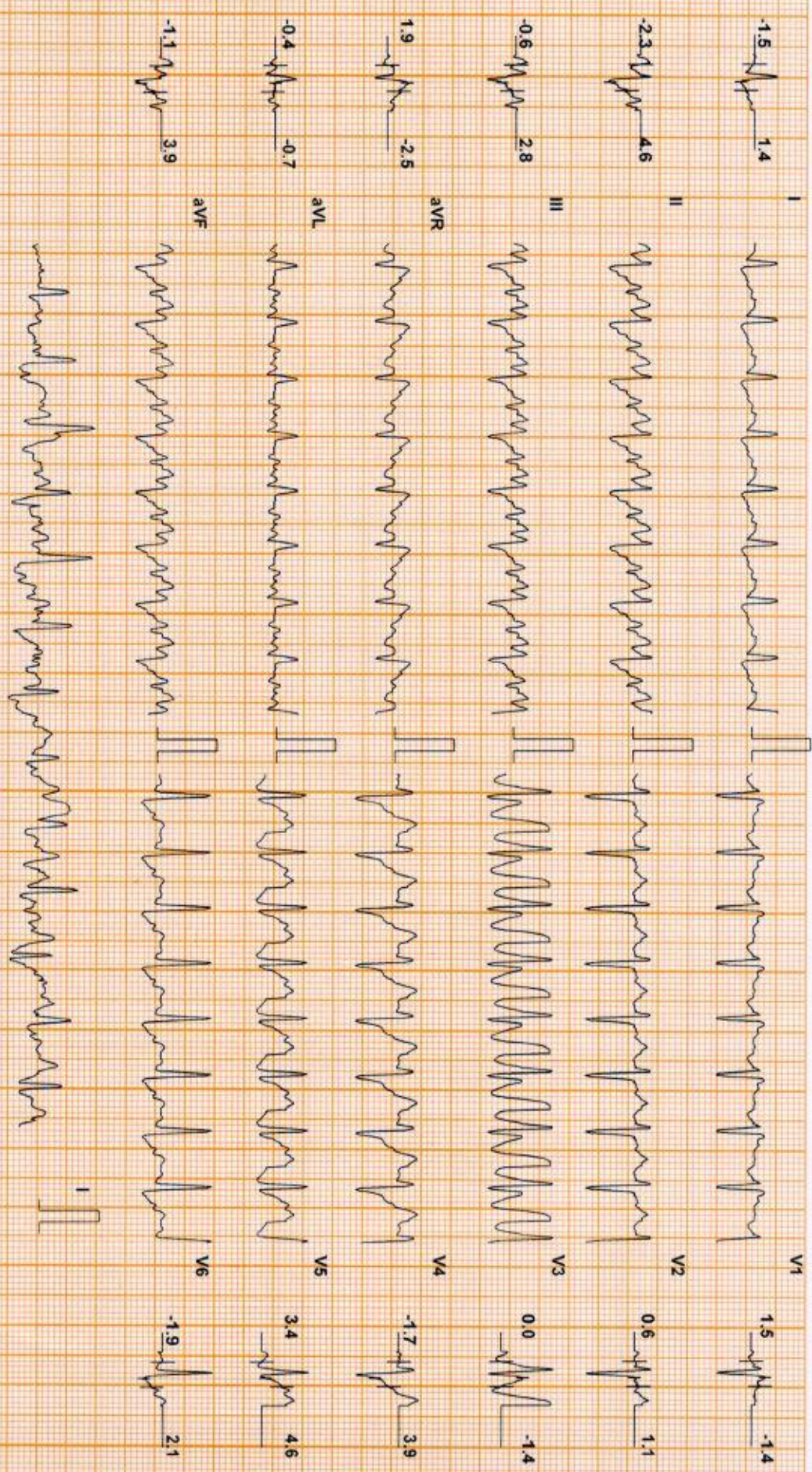

Chart Speed 25 mm/sec
Schlier Spandan V 4.7

Filter 35 Hz

Mains Fil: ON

Amp: 10 mm

Isa = R: 60 ms

J = R + 50 ms

Post J = J + 60 ms

Linked Median

SARITHA S S (42 F)

DDRC AGILUS

Test Report

Protocol: Bruce

ID: XC002065

Date: 09-Mar-24

Exec Time : 6 m 23 s Stage Time : 0 m 54 s HR: 100 bpm

ST Level (mm) ST Slope (mV/s)

Stage: Recovery(1)

Speed: 1 mph

Grade: 0 %

(THR: 160 bpm)

B.P: 190 / 90

ST Level (mm) ST Slope (mV/s)

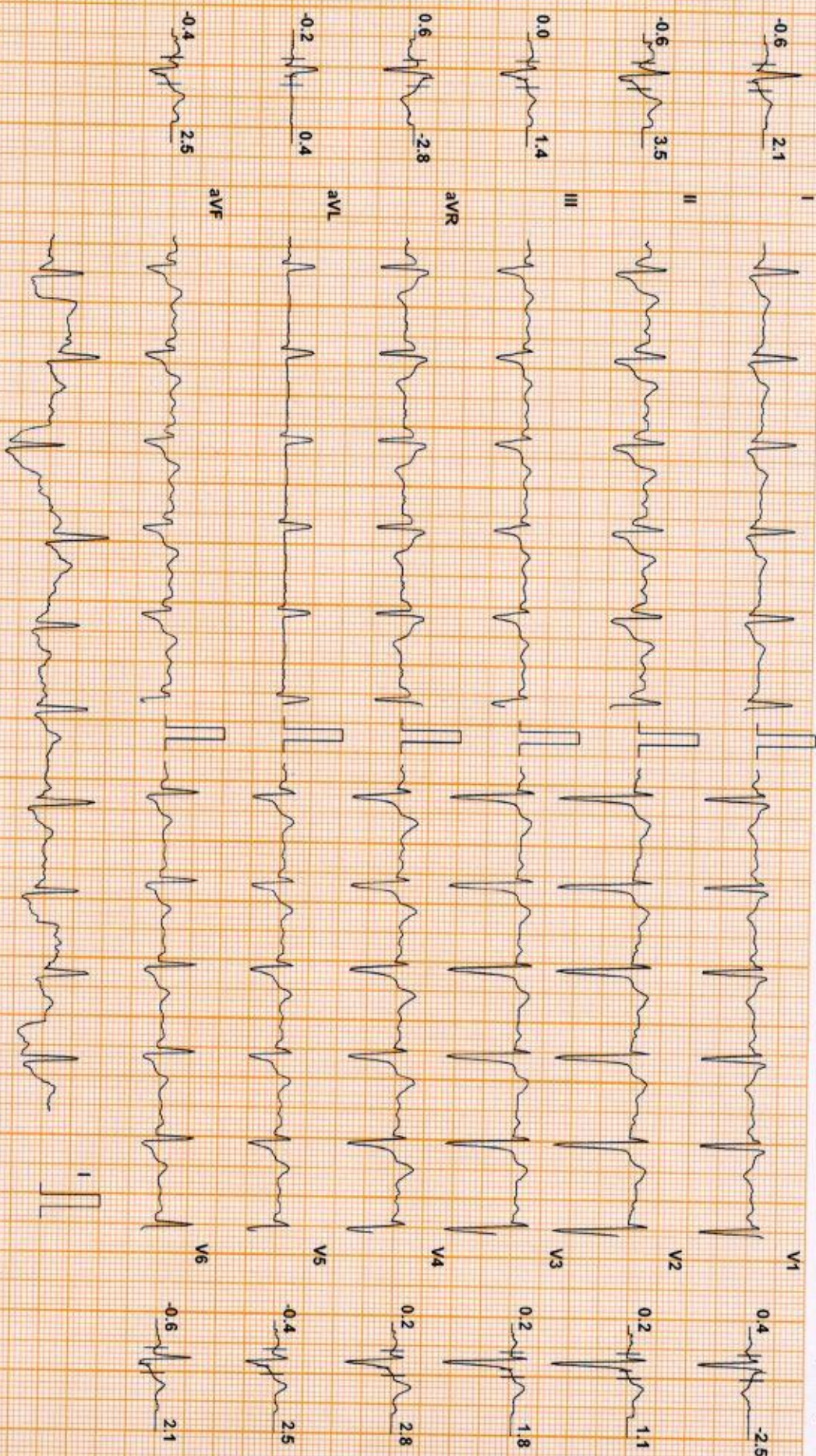

Chart Speed: 25 mm/sec
Schluter Spandau V 4.7

Filter: 35 Hz

Mains Fil: ON

Amp: 10 mm

Isr = R : 60 ms

J = R + 60 ms

Post J = J + 60 ms

Linked Median

SARITHA S S (42 F)

ID: XC002065

Date: 09-Mar-24

Exec Time : 6 m 23 s Stage Time : 0 m 54 s HR: 81 bpm

Protocol: Bruce

Stage: Recovery(2)

Speed: 0 mph

Grade: 0 %

(THR: 160 bpm)

B.P: 180 / 90

ST Level (mm) ST Slope (mV/s)

ST Level (mm) ST Slope (mV/s)

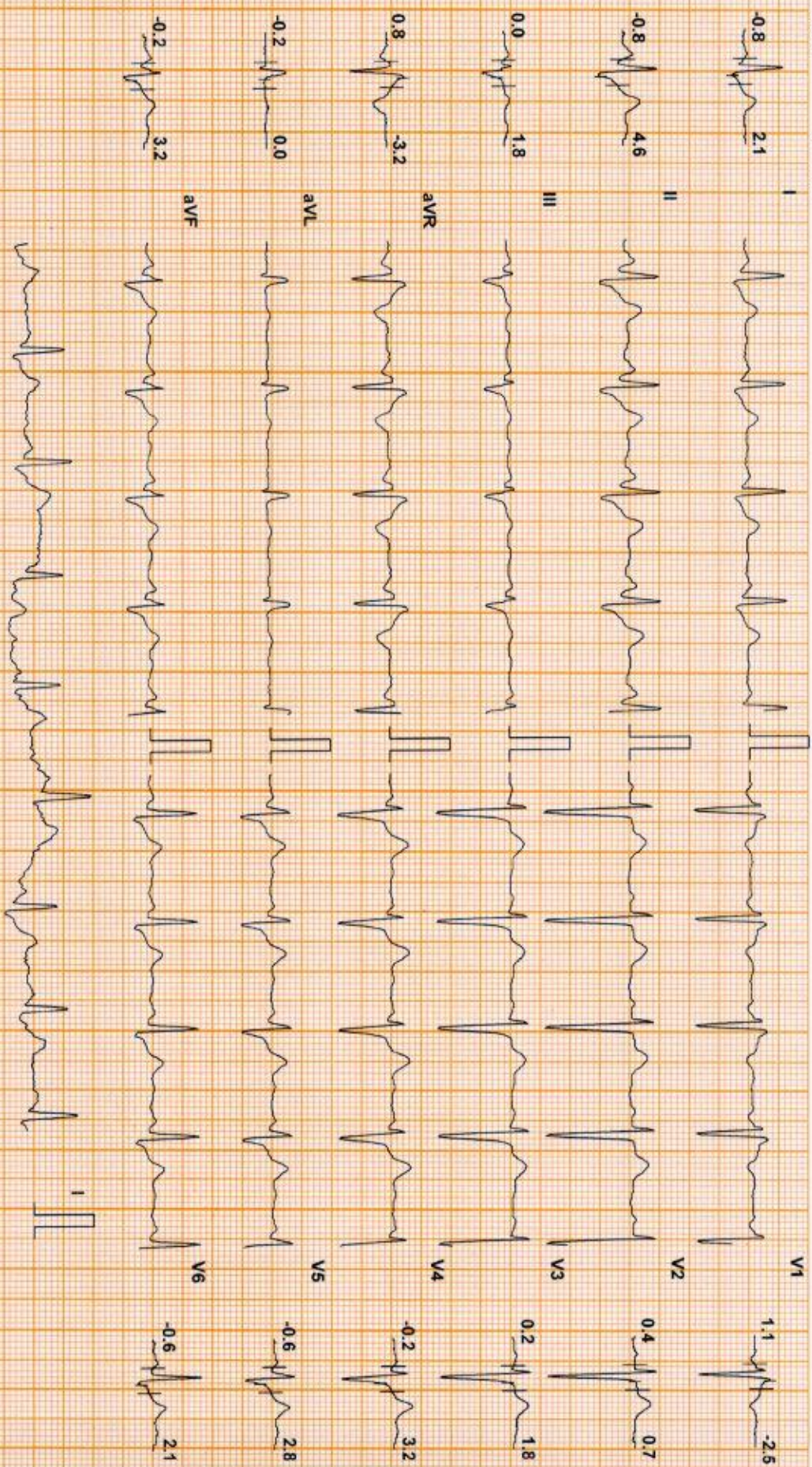

Chart Speed: 25 mm/sec
Schlifer Standard V 4.7

Filter: 35 Hz

Mains Filtr. ON

Amp: 10 mm

ISP = R - 60 ms

J = R + 60 ms

Post J = J + 60 ms

Linked Median

SARITHA S S (42 F)

DDRC AGILUS

Test Report

ID: XC002065

Date: 09-Mar-24

Exec Time : 6 m 23 s Stage Time : 0 m 54 s HR: 80 bpm

Protocol: Bruce

Stage: Recovery(3)

Speed: 0 mph

Grade: 0 %

(THR: 160 bpm)

B.P: 170 / 90

ST Level (mm) ST Slope (mV/s)

ST Level (mm) ST Slope (mV/s)

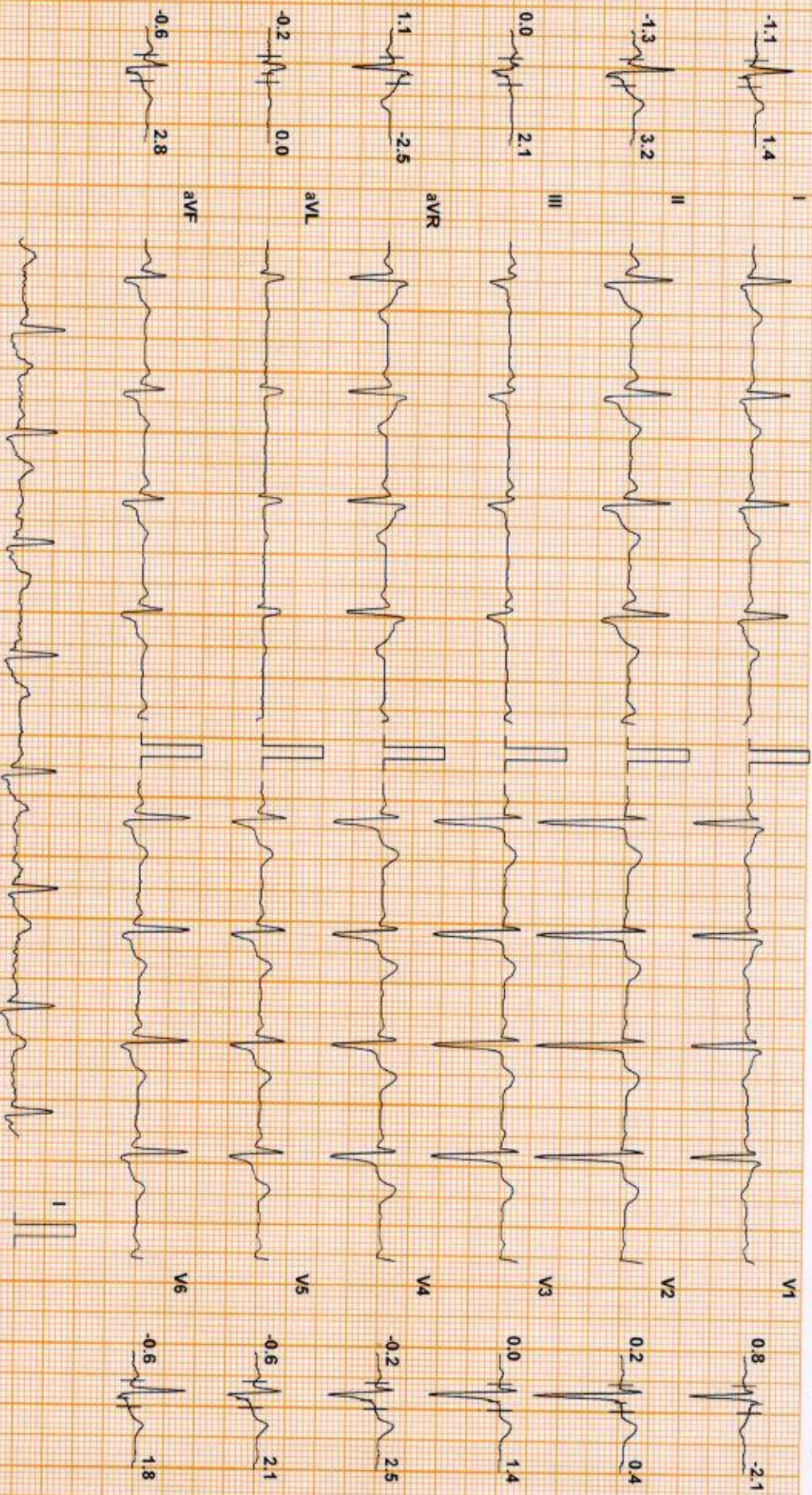

Chart Speed: 25 mm/sec
Schiller Spandax V 4.7

Filter: 35 Hz

Mains Fil: ON

Amp: 10 mm

Isr = R - 60 ms

J = R + 60 ms

Post J = + 60 ms

Linked Median

SARITHA S S (42 F)

DDRC AGILUS

Test Report

Protocol: Bruce

ID: XC002065

Date: 09-Mar-24

Exec Time : 6 m 23 s Stage Time : 0 m 22 s HR: 81 bpm

Stage: Recovery(4)

Speed: 0 mph

Grade: 0 %

(THR: 160 bpm)

B.P: 160 / 90

ST Level (mm) ST Slope (mV / s)

ST Level (mm) ST Slope (mV / s)

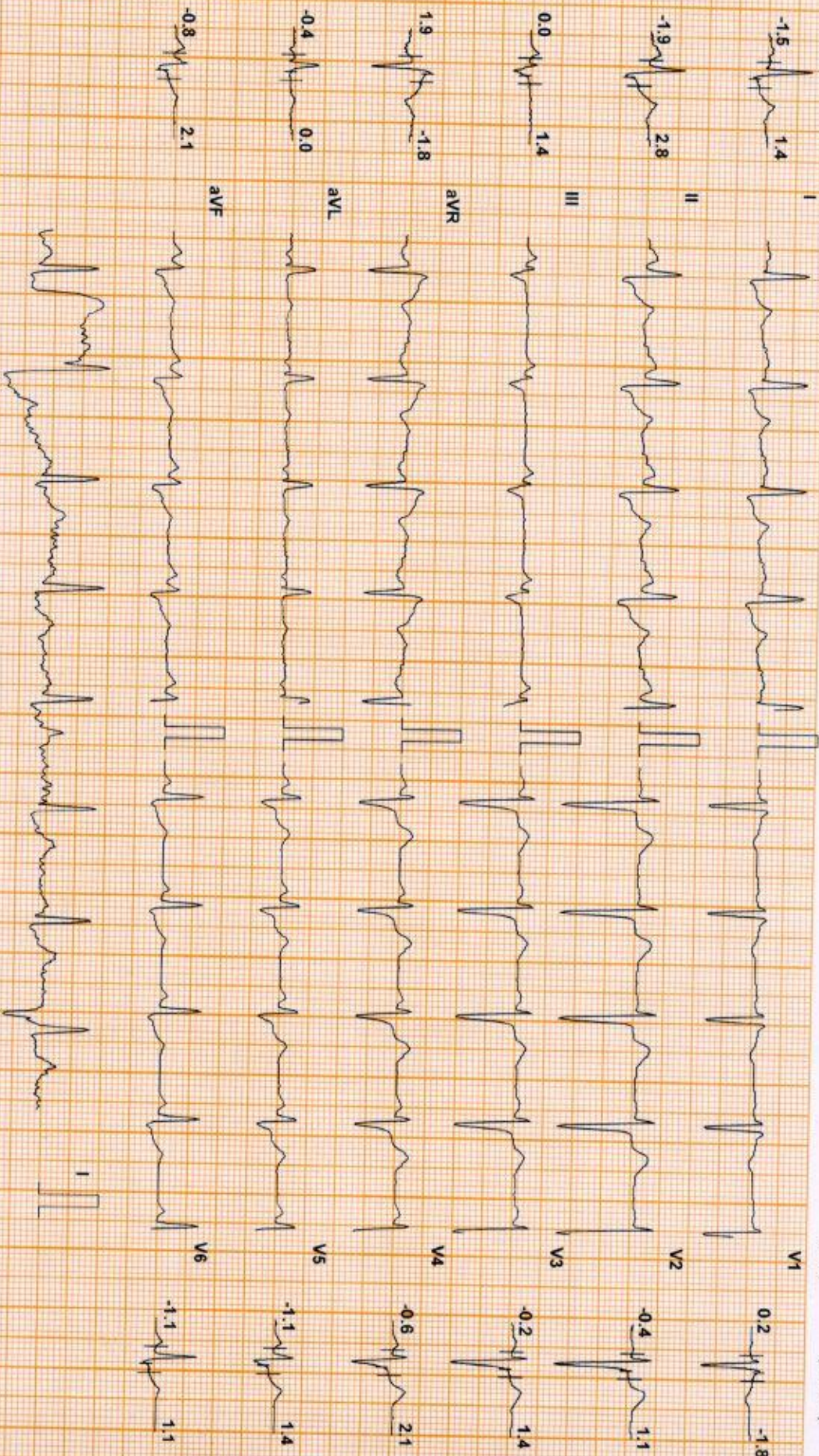

Chart Speed 25 mm/sec
Schiller Spandax V 47

Filter: 35 Hz

Mains Filtr ON

Amp: 10 mm

Isd = R - 60 ms J = R + 60 ms

Post J = J + 60 ms

Linked Median

DDRC AGILUS

Patient Details

Date: 09-Mar-24

Time: 1:17:07 PM

Name: SARITHA S S ID: XC002065

Age: 42 Y

Sex: F

Height: -- cms

Weight:-- Kgs

Clinical History: NIL

Medications:

Test Details

Protocol: Bruce

Pr-MHR: 178 bpm

THR: 160 (90 % of Pr-MHR) bpm

Total Exec. Time: 6 m 23 s

Max. HR: 155 (87% of Pr-MHR) bpm

Max. Mets: 10.20

Max. BP: 190 / 90 mmHg

Max. BP x HR: 29450 mmHg/min

Min. BP x HR: 5940 mmHg/min

Test Termination Criteria: TARGET HR ATTAINED

Protocol Details

Stage Name	Stage Time (min : sec)	Mets	Speed (mph)	Grade (%)	Heart Rate (bpm)	Max. BP (mm/Hg)	Max. ST Level (mm)	Max. ST Slope (mV/s)
Supine	0 : 50	1.0	0	0	67	150 / 90	-1.06 I	3.89 II
Standing	0 : 25	1.0	0	0	71	150 / 90	-0.85 I	3.54 II
Hyperventilation	0 : 31	1.0	0	0	66	150 / 90	-0.42 I	3.54 II
1	3 : 0	4.6	1.7	10	111	160 / 90	-2.76 III	-4.95 V5
2	3 : 0	7.0	2.5	12	127	180 / 90	-5.10 V3	5.66 II
Peak Ex	0 : 23	10.2	3.4	14	155	190 / 90	-3.18 II	-5.31 V3
Recovery(1)	1 : 0	1.8	1	0	100	190 / 90	-3.61 II	-5.31 V3
Recovery(2)	1 : 0	1.0	0	0	81	180 / 90	-1.49 I	4.95 II
Recovery(3)	1 : 0	1.0	0	0	80	170 / 90	-1.27 I	4.95 II
Recovery(4)	0 : 28	1.0	0	0	84	160 / 90	-3.18 II	4.25 II

DDRC AGILUS

Patient Details

Date: 09-Mar-24

Time: 1:17:07 PM

Name: SARITHA S S ID: XC002065

Age: 42 y

Sex: F

Height: -- cms

Weight: -- Kgs

Interpretation

The patient exercised according to the Bruce protocol for 6 m 23 s achieving a work level of Max: METS : 10.20. Resting heart rate initially 67 bpm, rose to a max: heart rate of 155 (87% of Pr.MHR) bpm. Resting blood Pressure 150 / 90 mmHg, rose to a maximum blood pressure of 190 / 90 mmHg. No Angina. No Arrhythmia

**No significant ST changes
Test negative for inducible ischemia**

**Dr. George Thomas MD,FCSI,FAE
Cardiologist**



Ref. Doctor: ARCOFEMI

Doctor: SSN

(Summary Report edited by user)

(c) Schiller Healthcare India Pvt. Ltd V.4.7

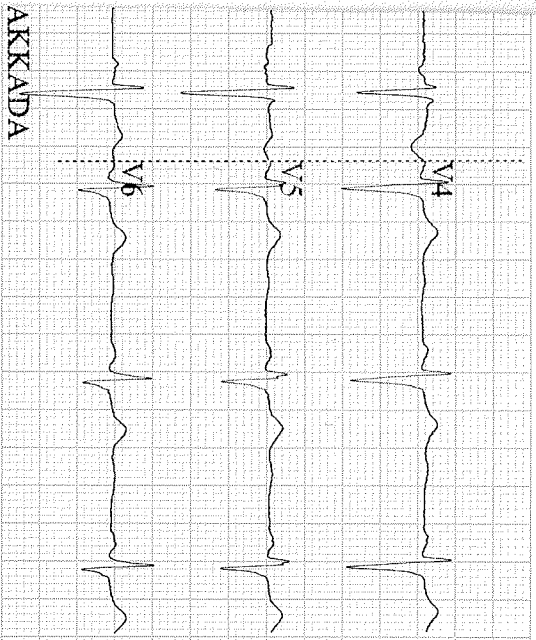

ID: 9317

Diagnosis Information:

Female
42 Years
cm

mmHg
kg

Sa 7/15 55

42/F

HR : 61 bpm
P : 117 ms
PR : 147 ms
QRS : 105 ms
QT/QTc : 424/430 ms
P/ORS/T : 44/-13/15 °
RV5/SVI : 0.283/0.879 mV

AWW CE

Report Confirmed by:

