

Please note the following health check-up booking summary on 27/04/2024

1 message

Customer Care :Mediwheel : New Delhi <customercare@mediwheel.in>
To: "bcfagra@gmail.com" <bcfagra@gmail.com>

Fri, Apr 26, 2024 at 6:54 PM

Members Name	Members Age	Emp. Mobile	Package Name
VASHIQUE AHMED	40 year	7860809989	Mediwheel Full Body Annual Plus Above 50 Male

Thanks & Regards



Arcofemi Health Care Ltd. | F-701 A, Lado Sarai, Mehrauli | New Delhi – 110 030
Ph No. 011-41195959
Email : customercare@mediwheel.in; | Web: www.mediwheel.in

भारत सरकार
 Government of India

भारतीय
 भारतीय

वशीक अहमद
 Vashique Ahmed
 जन्म तिथि / DOB: 30/06/1983
 पुरुष / Male

Issue Date: 17/03/2016

6958 7368 1956

मेरा आधार, मेरी पहचान

Handwritten signature

BLOSSOMS HOSPITAL
 2, Khandari Quarters
 Master Plan Road
 Agra-202002

1947

help@uidai.gov.in

www.uidai.gov.in

6958 7368 1956

Print Date: 27/07/2021

पता: भारत, राईक अहमद, 192, संगम विहार कॉलोनी, एक्स वीएस, जहानाबाद, उत्तर प्रदेश, 284003

पता: 284003
 राज्या, भारत (राज्य, शांती, शांती, उत्तर)

पता: भारत, राईक अहमद, 192, संगम विहार कॉलोनी, एक्स वीएस, जहानाबाद, उत्तर प्रदेश, 284003

भारत सरकार, प्रधान मंत्री कार्यालय, नई दिल्ली



27/04/2024 10:55:17 AM

ID: 92
vashique ahmed
Male 40Years

Diagnosis Information:
Sinus Rhythm
Normal ECG

HR	: 74	bpm
P	: 106	ms
PR	: 151	ms
QRS	: 81	ms
QT/QTc	: 338/377	ms
P/QRS/T	: 78/32/29	°
RV5/SVI	: 1.068/0.431	mV

Report Confirmed by:

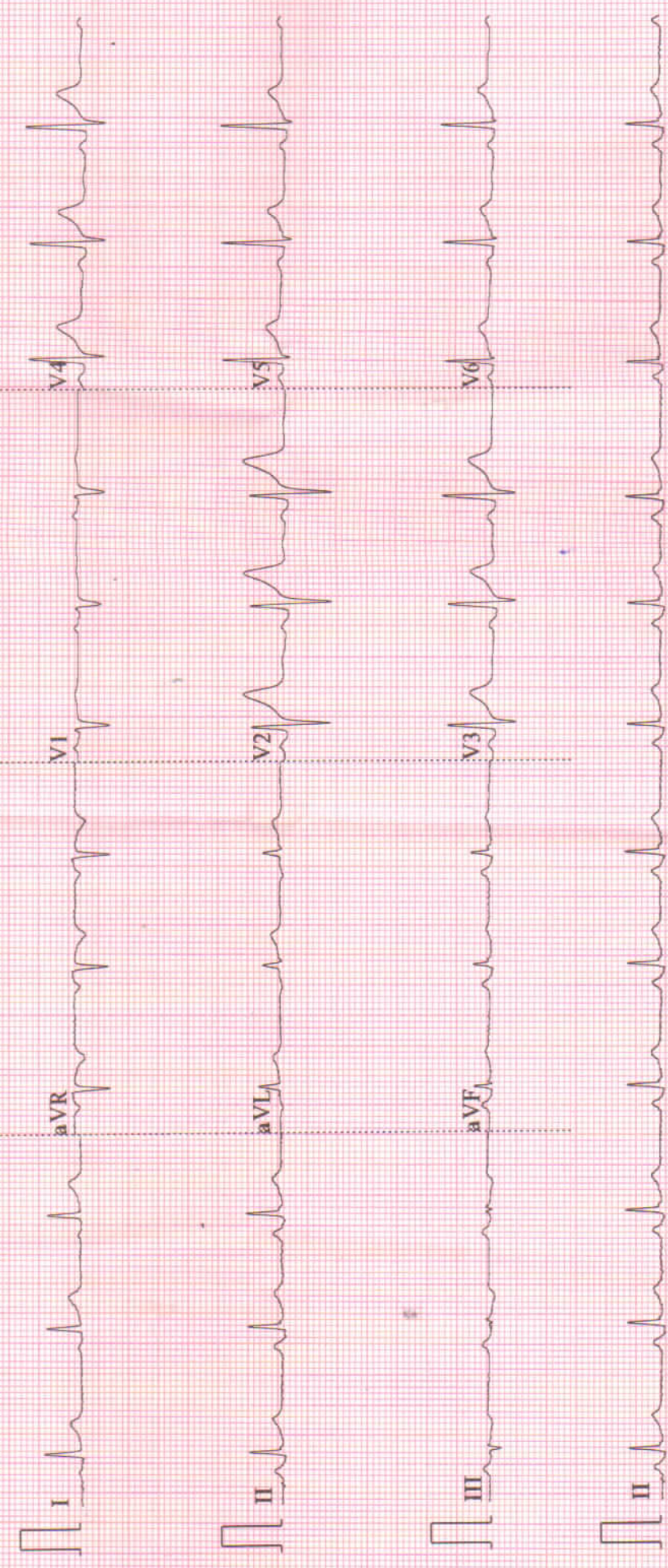

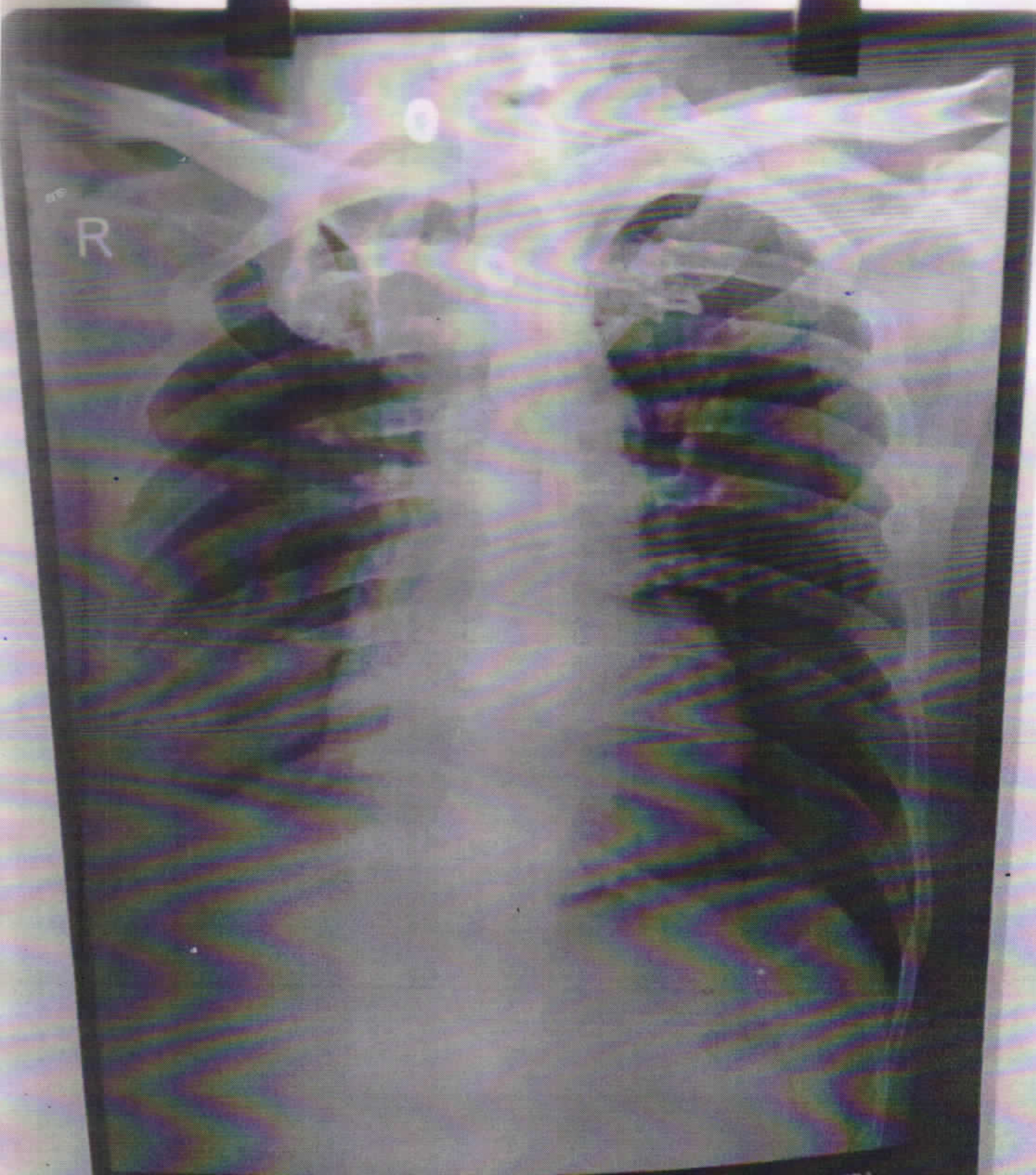

01496 VASHIQUE AHMED 40Y/M 27/04/2024 CHEST AP DR SACHIN MALHOTRA
BLOSSOMS HOSPITAL AGRA



BLOSSOMS HOSPITAL



WHOLE ABDOMEN ULTRASOUND REPORT

NAME-VASHIQUE AHMED

DATE-27/04/2024

(1)**LIVER**- shows normal size, shape, and echotexture. No evidence of any focal space occupying lesion seen. IHBR are not dilated. Hepatic veins are normal. PV is normal in caliber.

(2)**GALL BLADDER**- IS normal in size shape & echotexture. No stone or mass present within the lumen of gall bladder. CBD is normal.

(3)**PANCREAS**- contracted. No stone or mass is evidenced. Main pancreatic duct is not dilated. No evidence of peripancreatic collection.

(4)**SPLEEN**-appears normal in size shape and echotexture. Splenic vein is normal.

(5)**BOTH KIDNEYS**- appears normal in size ,shape and echotexture. Corticomedullary differentiation is well maintained. There is no evidence of hydronephrosis.

(6)**URINARY BLADDER**-is normally distended with echofree contents and normal wall thickness. No mass lesion or calculus is seen.

(7)**PROSTATE**-Prostate is normal measuring 3.8X2.8X3.6cm in size.

IMPRESSION – NORMAL SCAN .

DR. SUNITA MALHOTRA

BLOSSOMS HOSPITAL
Khandari Quarters
Reg. No. UP/AGR/2016/AL/2596



2, Khandari Quarters, Master Plan Road, Agra - 282002

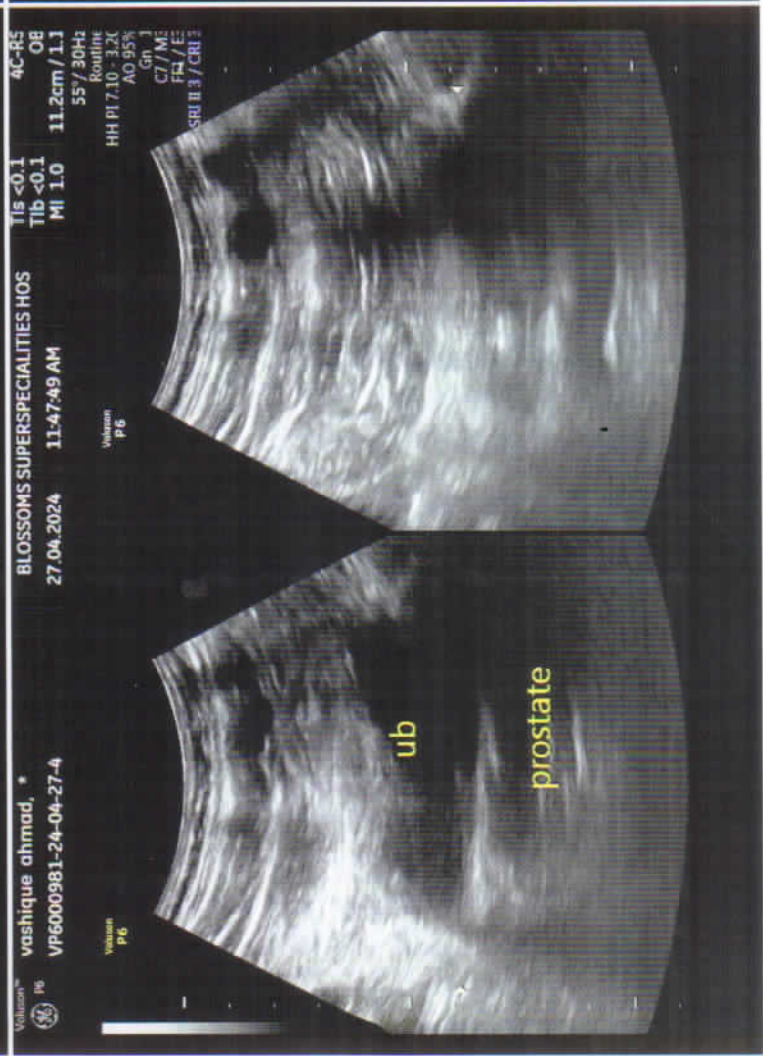
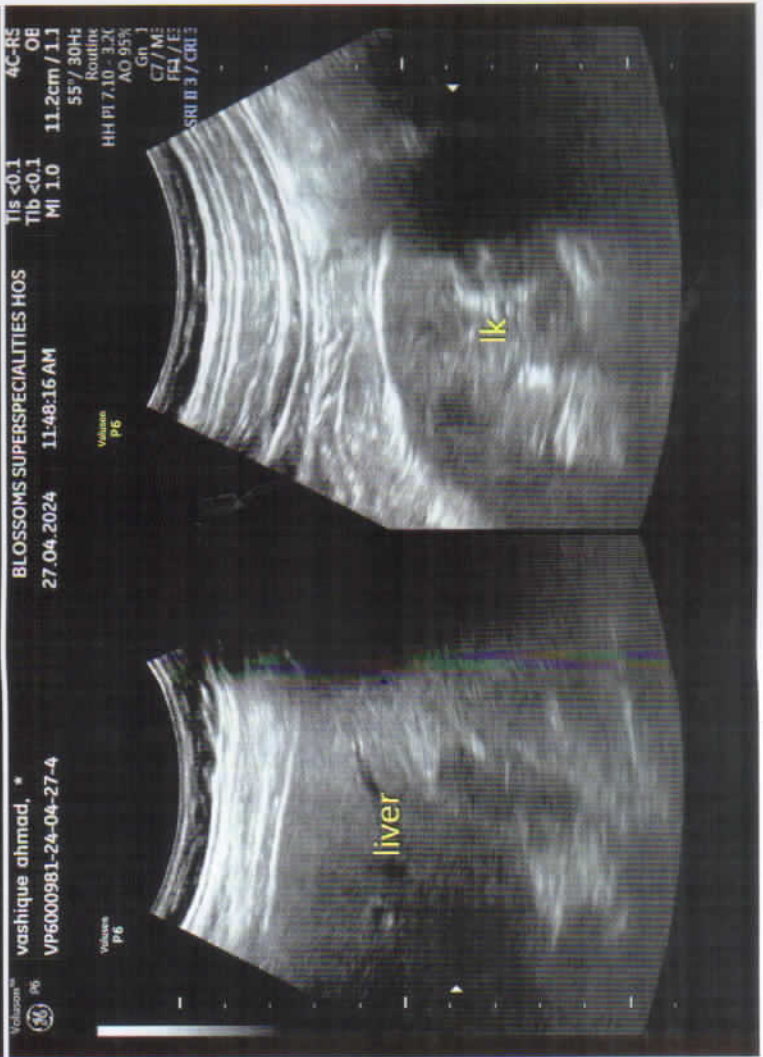
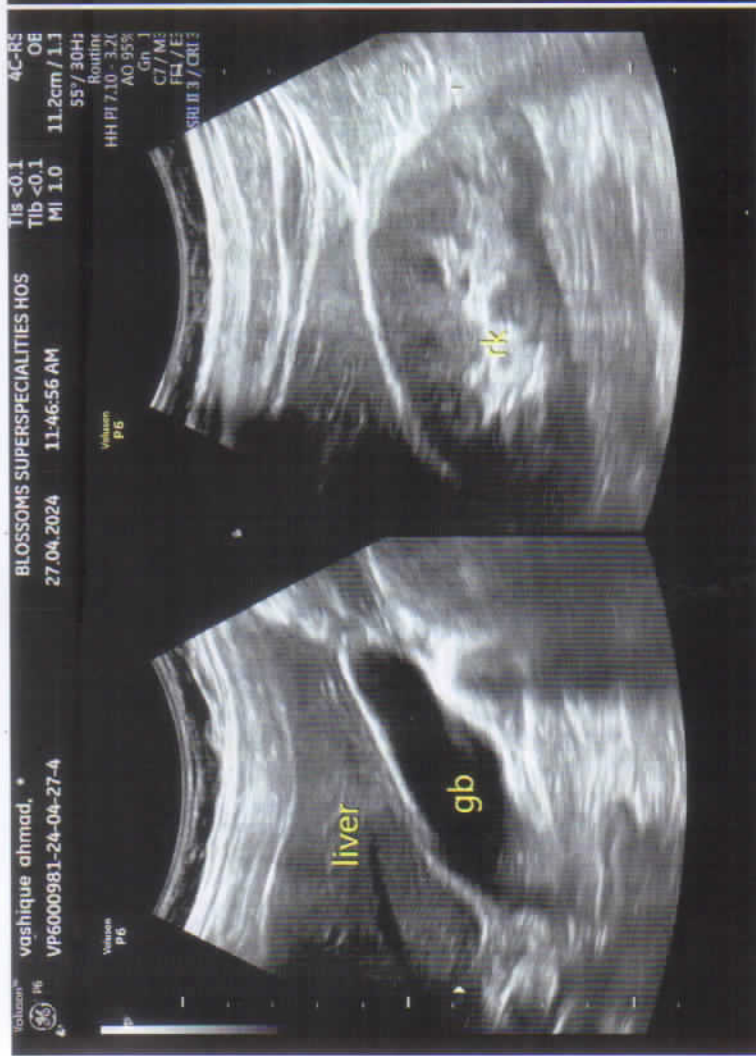
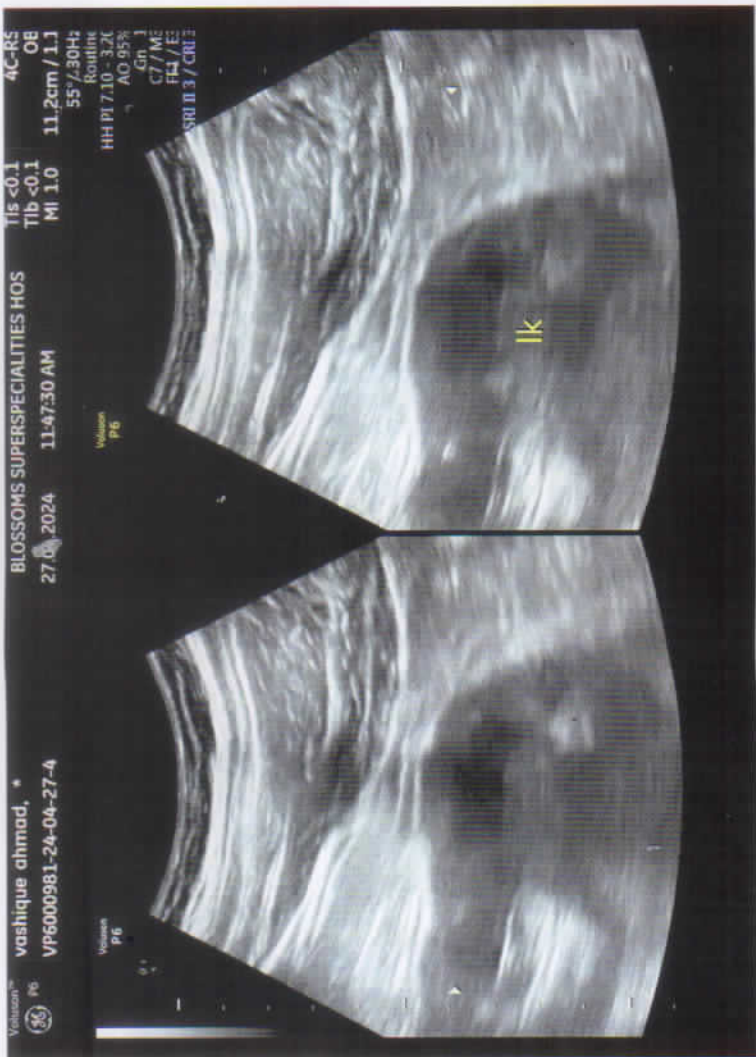



STANDARD

PATH STANDARD PATHOLOGY

Unit I- Datta Complex, Rajpur Chungi, Shamshabad Road, Agra Ph: 0562-4040090, 4061894
Reg. No. : RMEE2227060

Unit II - LG-01, Shanti Madhuvan Plaza, Delhi Gate, Agra Ph.: 0562- 4040026
Reg. NO. : RMEE2111808

LG-01, Shanti Madhuvan Plaza, Delhi Gate, Agra
PH(0562) 4040026, Mob: 07534855577
Reg No.: UP/AGR/AL/2014/2392



Date: 27/04/2024 Patient ID: 10241233

Refd by Lab:

Name : MR. VASHIQUE AHMED

Age : 40 Yrs

Sex: Male

Ref. By: BLOSSOM'S SUPER SPECIALITIES HOSPITAL

Sample Type: Urine, SERUM, EDTA, Fluoride Random

Investigation : C.B.C., E.S.R., FT3, FT4 & TSH, HbA1C, LIPID PROFILE, LIVER FUNCTION TEST, RENAL FUNCTION TEST, SUGAR RANDOM

Test Name

Value

Unit

Biological Ref Interval

HAEMATOLOGY

COMPLETE BLOOD COUNT

HAEMOGLOBIN (Hb)
Method: Non Cyanide.

143.0

gm/dl

13.0 - 17.0



TLC (Total Leucocyte Count)
Method: DC Detection

7800

/cu mm

4000 - 10000



DIFFERENTIAL LEUCOCYTE COUNT
Method: Method: Flow cytometry / Microscopy

NEUTROPHILS

Method: Flow cytometry / Microscopy

64

%

45 - 70



LYMPHOCYTES

Method: Flow cytometry / Microscopy

34

%

20 - 45

MONOCYTES

Method: Flow cytometry / Microscopy

01

%

00 - 12

EOSINOPHILS

Method: Flow cytometry / Microscopy

01

%

01 - 06

R B C (Red Blood Cell Count)
Method: DC Detection

4.69

Millions/cm m

4.50 - 5.50



PCV / Hct (Hematocrit)
Method: Electrical Impedance

46.1

%

40.0 - 50.0



M C V (Mean Corp Volume)
Method: Calculated.

83.1

Femtoliter

82.0 - 101.0



M C H (Mean Corp Hb)
Method: Calculated

29.0

Picogram

27.0 - 32.0



M C H C (Mean Corp Hb Conc)
Method: Calculated.

32.0

gm/dl

31.5 - 34.5



PLATELET COUNT

Method: DC Detection & Microscopy

210

X10³/μL

150 - 450



Dr. Sakshi Mishra
M.D. (Path.)

All tests have technical limitations. Corroborative clinicopathological interpretation is indicated. In case of any disparity including machine error or typing error the test should be repeated immediately. NOT VALID FOR MEDICO LEGAL PURPOSE.

SAMPLE COLLECTION FACILITY AVAILABLE FROM HOME & NURSING HOME.

HELP LINE NO. : Delhi Gate : 7534855577, Rajpur Chungi : 7534955577

E-mail - standardpathology@gmail.com

24x7

**STANDARD****PATH STANDARD PATHOLOGY**Unit I- Dutta Complex, Rajpur Chungi, Shamshabad Road, Agra Ph: 0562-4040090, 4061894
Reg. No. : RMEE2227060Unit II- LG-01, Shanti Madhuvan Plaza, Delhi Gate, Agra Ph.: 0562- 4040026
Reg. NO. : RMEE2111808LG-01, Shanti Madhuvan Plaza, Delhi Gate, Agra
PH(0562) 4040026, Mob: 07534855577
Reg No.: UP/AGR/AL/2014/2392

Date: 27/04/2024 Patient ID: 10241233

Refd by Lab:

Name : MR. VASHIQUE AHMED

Age : 40 Yrs

Sex: Male

Ref. By: BLOSSOM'S SUPER SPECIALITIES HOSPITAL

Sample Type: Urine,SERUM,EDTA,Flouride Random

Investigation : C.B.C.,E.S.R.,FT3, FT4 & TSH,HbA1C,LIPID PROFILE,LIVER FUNCTION TEST,RENAL FUNCTION TEST,SUGAR RANDOM

Test Name	Value	Unit	Biological Ref Interval
-----------	-------	------	-------------------------

ABSOLUTE NEUTROPHIL COUNT
Method: Calculated

4.99

X10³/μL

2.00 - 7.00

ABSOLUTE LYMPHOCYTE COUNT
Method: Calculated

2.65

X10³/μL

1.00 - 3.00

ABSOLUTE MONOCYTE COUNT
Method: Calculated

0.08

X10³/μL

0.20 - 1.00

ABSOLUTE EOSINOPHIL COUNT
Method: Microscopy

0.08

X10³/μL

0.04 - 0.44

E.S.R. (Westergren)
Method: Sedimentation

05

mm 1st hr.

00 - 10

**BIOCHEMISTRY**BLOOD GLUCOSE RANDOM
Method: Hexokinase

78.00

mg/dl

70.00 - 170.00

**HAEMATOLOGY****GLYCOSYLATED HAEMOGLOBIN (HbA1c)**

GLYCOSYLATED HAEMOGLOBIN (HbA1c)

4.22

%

Non Diabetic : <6.00
Good Control : 6.00 - 7.00
Fair Control : 7.00 - 8.00
Poor Control : >8.00

ESTIMATED AVERAGE GLUCOSE (eAG)

74.41

mg/dl

65.00 - 135.00

REMARKS :

In vitro quantitative determination of HbA1c in whole blood is utilized in long term monitoring of glycemia. The HbA1c level correlates with the mean glucose concentration prevailing in the course of the patient's recent history (approx - 8-12 weeks) and therefore provides much more reliable information for glycemia

Dr. Sakshi Mishra
M.D. (Path.)

All tests have technical limitations, Corroborative clinicopathological interpretation is indicated. In case of any disparity including machine error or typing error the test should be repeated immediately. NOT VALID FOR MEDICO LEGAL PURPOSE.

SAMPLE COLLECTION FACILITY AVAILABLE FROM HOME & NURSING HOME.

HELP LINE NO. : Delhi Gate : 7534855577, Rajpur Chungi : 7534955577

E-mail - standardpathology@gmail.com

24x7



LG-01, Shanti Madhuvan Plaza, Delhi Gate, Agra
 PH(0562) 4040026, Mob: 07534855577
 Reg No.: UP/AGR/AL/2014/2392



Date: 27/04/2024 Patient ID: 10241233

Refd by Lab:

Name : MR. VASHIQUE AHMED

Age : 40 Yrs

Sex: Male

Ref. By: BLOSSOM'S SUPER SPECIALITIES HOSPITAL

Sample Type: Urine,SERUM,EDTA,Flouride Random

Investigation : C.B.C.,E.S.R.,FT3, FT4 & TSH,HbA1C,LIPID PROFILE,LIVER FUNCTION TEST,RENAL FUNCTION TEST,SUGAR RANDOM

Test Name **Value** **Unit** **Biological Ref Interval**

monitoring than determination of blood glucose or urinary glucose.

It is recommended that the determination of **HbA1c** be performed at intervals of 3-6 months during diabetes mellitus therapy. Results of **HbA1c** should be assessed in conjunction with the patient's medical history, clinical examinations and other findings.

Estimated average glucose (eAG) - There is a predictable relationship between HbA1c and eAG. It helps people with diabetes to correlate their A1c to daily glucose monitoring levels. It reflects the average glucose levels in the past 2-3 months. The eAG calculation convets the A1c percentage to the same units used by glucometers mg/dl. The following table shows the relationship of eAG and A1c.

HbA1c	eAG (mg/dl)
5	97
6	126
7	154
8	183
9	212
10	240
11	269
12	298

ENDOCRINOLOGY

FREE TRIIODOTHYRONINE (FT3)	3.99	pmol/l	3.10 - 6.80
FREE THYROXINE (FT4)	0.99	ng/dl	0.89 - 1.76
THYROID STIMULATING HORMONE (TSH)	2.01	uIU/mL	0.27 - 5.50

Adults > 20 Yrs : 0.270 - 5.500
 Children

1-3 Days : 5.17 - 14.6

4 - 30 Days : 0.43 - 16.1

2 -12 Months : 0.62 - 8.05

2 - 6 Yrs : 0.54 - 4.53

7 - 11Yrs : 0.66 - 4.14

12 - 19 Yrs : 0.53 - 3.59

The new recommendations for TSH levels during pregnancy are the following:

First trimester: less than 2.5 with a range of 0.1-2.5.

Second trimester: 0.2-3.0

Dr. Sakshi Mishra
 M.D. (Path.)

All tests have technical limitations. Corroborative clinical/pathological interpretation is indicated. In case of any disparity including machine error or typing error the test should be repeated immediately. NOT VALID FOR MEDICO LEGAL PURPOSE.

SAMPLE COLLECTION FACILITY AVAILABLE FROM HOME & NURSING HOME.

HELP LINE NO. : Delhi Gate : 7534855577, Rajpur Chungi : 7534955577

E-mail - standardpathology@gmail.com

24x7



STANDARD

PATH STANDARD PATHOLOGY

Unit I- Dutta Complex, Rajpur Chungi, Shamshabad Road, Agra Ph: 0562-4040090, 4061894
Reg. No. : RMEE2227060

Unit II- LG-01, Shanti Madhuvan Plaza, Delhi Gate, Agra Ph.: 0562- 4040026
Reg. NO. : RMEE2111808

LG-01, Shanti Madhuvan Plaza, Delhi Gate, Agra
PH(0562) 4040026, Mob: 07534855577
Reg No.: UP/AGR/AL/2014/2392



Date: 27/04/2024 Patient ID: 10241233

Refd by Lab:

Name : MR. VASHIQUE AHMED

Age : 40 Yrs

Sex: Male

Ref. By: BLOSSOM'S SUPER SPECIALITIES HOSPITAL

Sample Type: Urine,SERUM,EDTA,Flouride Random

Investigation : C.B.C.,E.S.R.,FT3, FT4 & TSH,HbA1C,LIPID PROFILE,LIVER FUNCTION TEST,RENAL FUNCTION TEST,SUGAR RANDOM

Test Name	Value	Unit	Biological Ref Interval
-----------	-------	------	-------------------------

Note : TSH levels are subject to circadian variation, reaching peak levels between 2-4 am and at a minimum 6-10 pm
The variation is of the order of 50%, hence time of the day has influence on the measured TSH concentrations.

BIOCHEMISTRY

LIPID PROFILE

CHOLESTEROL
Method: CHOD-POD

146.00

mg/dl

82.00 - 200.00



Optimal : < 200.00
Border line High Risk : 200.0 - 239.0
High Risk: >240.0

TRIGLYCERIDES
Method: GPO PAP

132.00

mg/dl

0.00 - 150.00



Optimal: < 150.0
Borderline High Risk:150.0 - 199.0
High Risk :200.0 - 499.0
Very High Risk :>500.0

HDL CHOLESTEROL
Method: CHOD-POD

68.00

mg/dl

35.30 - 79.50



LDL CHOLESTEROL
Method: CHOD-POD

51.60

mg/dl

0.00 - 129.00



Optimal: < 100.0
Near Optimal: 100.0 - 129.0
Border line High Risk: 130.0 - 159.0
High Risk:160.0 - 189.0
Very High Risk: >190.0

VLDL CHOLESTEROL
Method: Calculated

26.40

mg/dl

25.00 - 40.00

CHOLESTEROL / HDL RATIO
Method: Calculated

2.15

mg/dl

0.00 - 4.90



Dr. Sakshi Mishra
M.D. (Path.)

All tests have technical limitations, Corroborative clinicopathological interpretation is indicated. In case of any disparity including machine error or typing error the test should be repeated immediately. NOT VALID FOR MEDICO LEGAL PURPOSE.

SAMPLE COLLECTION FACILITY AVAILABLE FROM HOME & NURSING HOME.

HELP LINE NO. : Delhi Gate : 7534855577, Rajpur Chungi : 7534955577

E-mail - standardpathology@gmail.com

24x7



STANDARD

PATH STANDARD PATHOLOGY

Unit I- Dutta Complex, Rajpur Chungi, Shamshabad Road, Agra Ph: 0562-4040090, 4061894
Reg. No. : RMEE2227060

Unit II- LG-01, Shanti Madhuvan Plaza, Delhi Gate, Agra Ph.: 0562- 4040026
Reg. NO. : RMEE2111808

LG-01, Shanti Madhuvan Plaza, Delhi Gate, Agra
PH(0562) 4040026, Mob: 07534855577
Reg No.: UP/AGR/AL/2014/2392



Date: 27/04/2024 Patient ID: 10241233

Refd by Lab:

Name : MR. VASHIQUE AHMED

Age : 40 Yrs

Sex: Male

Ref. By: BLOSSOM'S SUPER SPECIALITIES HOSPITAL

Sample Type: Urine,SERUM,EDTA,Flouride Random

Investigation : C.B.C.,E.S.R.,FT3, FT4 & TSH,HbA1C,LIPID PROFILE,LIVER FUNCTION TEST,RENAL FUNCTION TEST,SUGAR RANDOM

Test Name	Value	Unit	Biological Ref Interval
-----------	-------	------	-------------------------

LDL / HDL RATIO
Method: Calculated

0.76

mg/dl

Low Risk: 3.3-4.4
Avg. Risk: 4.5-7.1
Mod. Risk: 7.2-11.0

0.00 - 3.50



NON-HDL CHOLESTEROL
Method: Calculated

78.00

mg/dl

<130.0

LIVER FUNCTION TEST

SERUM BILIRUBIN (TOTAL)
Method: Colorimetric-Diazo

0.85

mg/dl

0.00 - 1.10



CONJUGATED (Direct)
Method: Colorimetric-Diazo

0.24

mg/dl

0.00 - 0.30



UNCONJUGATED (Indirect)
Method: Calculated

0.61

mg/dl

Full Term
Age of New Born
24 hrs : 2 - 6 mg/dl
48 hrs : 6 - 7 mg/dl
3-5 Days: 4 - 12 mg/dl
Premature
Age of New Born
24 hrs: 1- 6 mg/dl
48 hrs: 6 - 8 mg/dl
3-5 Days: 10 - 15 mg/dl

0.10 - 1.00



SGOT /AST
Method: without P5P®

32.00

U/L

0.00 - 50.00



SGPT /ALT
Method: without P5P

19.00

U/L

0.00 - 50.00



Dr. Sakshi Mishra
M.D. (Path.)

All tests have technical limitations, Corroborative clinicopathological interpretation is indicated. In case of any disparity including machine error or typing error the test should be repeated immediately. NOT VALID FOR MEDICO LEGAL PURPOSE.

SAMPLE COLLECTION FACILITY AVAILABLE FROM HOME & NURSING HOME.

HELP LINE NO. : Delhi Gate : 7534855577, Rajpur Chungi : 7534955577

E-mail - standardpathology@gmail.com

24x7



LG-01, Shanti Madhuvan Plaza, Delhi Gate, Agra
 PH(0562) 4040026, Mob: 07534855577
 Reg No.: UP/AGR/AL/2014/2392



Date: 27/04/2024 Patient ID: 10241233

Refd by Lab:

Name : MR. VASHIQUE AHMED

Age : 40 Yrs

Sex: Male

Ref. By: BLOSSOM'S SUPER SPECIALITIES HOSPITAL

Sample Type: Urine,SERUM,EDTA,Flouride Random

Investigation : C.B.C.,E.S.R.,FT3, FT4 & TSH,HbA1C,LIPID PROFILE,LIVER FUNCTION TEST,RENAL FUNCTION TEST,SUGAR RANDOM

Test Name	Value	Unit	Biological Ref Interval
S. ALKALINE PHOSPHATASE Method: Colorimetric Assay	85.00	U/L	25.00 - 140.00 Male (Adult): 25.0 - 140.0 Female (Adult): 37.0 - 103.0 Child(10 -17) : 350.0 - 500.0 2-10 Yrs : 100.0 - 350.0 New Born: 1-4 Times the Adult Values
TOTAL PROTEIN Method: Biuret	6.55	gm/dl	6.40 - 8.30
ALBUMIN Method: BCG	4.87	gm/dl	3.47 - 4.94
GLOBULIN Method: Calculated	1.68	gm/dl	2.10 - 5.60
A/G RATIO Method: Calculated	2.90	gm/dl	1.00 - 2.30
Gamma GT Method: Enzymatic colorimetric assay	29.00	U/L	0.00 - 61.00
RENAL FUNCTION TEST			
BLOOD UREA Method: Urease	28.00	mg/dl	17.00 - 43.00
SERUM CREATININE Method: Jaffe's reaction.	0.87	mg/dl	0.00 - 1.20
SERUM URIC ACID Method: Uricase-Peroxidase	4.57	mg/dl	3.60 - 8.20
GLOBULIN Method: Calculated	1.68	gm/dl	2.10 - 5.60

 Dr. Sakshi Mishra
 M.D. (Path.)

All tests have technical limitations, Corroborative clinicopathological interpretation is indicated. In case of any disparity including machine error or typing error the test should be repeated immediately. NOT VALID FOR MEDICO LEGAL PURPOSE.

SAMPLE COLLECTION FACILITY AVAILABLE FROM HOME & NURSING HOME.

HELP LINE NO. : Delhi Gate : 7534855577, Rajpur Chungi : 7534955577

E-mail - standardpathology@gmail.com

24x7



STANDARD

PATH STANDARD PATHOLOGY

Unit I- Dutta Complex, Rajpur Chungi, Shamshabad Road, Agra Ph: 0562-4040090, 4061894
Reg. No. : RMEE2227060

Unit II- P-51, Shanti Madhuvan Plaza, Delhi Gate, Agra Ph.: 0562- 4040026
Reg. NO. : RMEE211808

LG-01, Shanti Madhuvan Plaza, Delhi Gate, Agra
PH(0562) 4040026, Mob: 07534855577
Reg No.: UP/AGR/AL/2014/2392



Date: 27/04/2024 Patient ID: 10241233

Refd by Lab:

Name : MR. VASHIQUE AHMED

Age : 40 Yrs

Sex: Male

Ref. By: BLOSSOM'S SUPER SPECIALITIES HOSPITAL

Sample Type: Urine, SERUM, EDTA, Fluoride Random

Investigation : C.B.C., E.S.R., FT3, FT4 & TSH, HbA1C, LIPID PROFILE, LIVER FUNCTION TEST, RENAL FUNCTION TEST, SUGAR RANDOM

Test Name	Value	Unit	Biological Ref Interval
A/G RATIO Method: Calculated	2.90	gm/dl	1.00 - 2.30
SERUM SODIUM Method: Indirect ISE	136.00	mmol/L	136.00 - 145.00
SERUM POTASSIUM Method: Indirect ISE	3.77	mmol /L	3.40 - 5.40
SERUM CALCIUM Method: NM-BAPTA	9.10	mg/dl	8.60 - 10.20
SERUM PHOSPHORUS Method: UV Molybdate	4.53	mg/dl	2.50 - 4.50

URINE EXAMINATION REPORT

PHYSICAL

COLOUR Method: Visual	PALE YELLOW	Pale Yellow
TRANSPARENCY Method: Visual	CLEAR	Clear
SPECIFIC GRAVITY Method: Strip	1.025	1.001 - 1.030
PH Method: pH paper	6.0	5.0 - 8.0
DEPOSIT	ABSENT	Absent

BIOCHEMICAL

ALBUMIN Method: Heat Coagulation	NIL	Nil
SUGAR Method: Benedict's	NIL	Nil
BILE SALTS (BS) Method: Hay's sulphur	ABSENT	Absent

Dr. Sakshi Mishra
M.D. (Path.)

All tests have technical limitations, Corroborative clinicopathological interpretation is indicated. In case of any disparity including machine error or typing error the test should be repeated immediately. NOT VALID FOR MEDICO LEGAL PURPOSE.

SAMPLE COLLECTION FACILITY AVAILABLE FROM HOME & NURSING HOME.

HELP LINE NO. : Delhi Gate : 7534855577, Rajpur Chungi : 7534955577

E-mail - standardpathology@gmail.com

24x7



LG-01, Shanti Madhuvan Plaza, Delhi Gate, Agra
PH(0562) 4040026, Mob: 07534855577
Reg No.: UP/AGR/AL/2014/2392



Date: 27/04/2024 Patient ID: 10241233

Refd by Lab:

Name : MR. VASHIQUE AHMED

Age : 40 Yrs

Sex: Male

Ref. By: BLOSSOM'S SUPER SPECIALITIES HOSPITAL

Sample Type: Urine, SERUM, EDTA, Fluoride Random

Investigation : C.B.C., E.S.R., FT3, FT4 & TSH, HbA1C, LIPID PROFILE, LIVER FUNCTION TEST, RENAL FUNCTION TEST, SUGAR RANDOM

Test Name	Value	Unit	Biological Ref Interval
BILE PIGMENT (BP) Method: Fouchet's	ABSENT		Absent
MICROSCOPIC			
PUS CELLS Method: Microscopy	2-3	/HPF	0 - 5
EPITHELIAL CELLS Method: Microscopy	1-2	/HPF	0 - 5
RBC'S Method: Microscopy	NIL	/HPF	0 - 2
CASTS Method: Microscopy	ABSENT		Absent
CRYSTALS Method: Microscopy	NIL		Nil
BACTERIA Method: Microscopy	ABSENT		ABSENT
OTHERS Method: Microscopy	NIL		Nil



**** End Of Report ****

Result Awaited : RENAL FUNCTION TEST(ALKALINE PHOSPHATASE, TOTAL PROTEIN, ALBUMIN)

Dr. Sakshi Mishra
M.D. (Path.)

All tests have technical limitations, Corroborative clinicopathological interpretation is indicated. In case of any disparity including machine error or typing error the test should be repeated immediately. NOT VALID FOR MEDICO LEGAL PURPOSE.

SAMPLE COLLECTION FACILITY AVAILABLE FROM HOME & NURSING HOME.

HELP LINE NO. : Delhi Gate : 7534855577, Rajpur Chungi : 7534955577

E-mail - standardpathology@gmail.com

24x7



Booking Time 12:14:20
Sample Drawn: 27/04/2024 12:00:58
Sample Received: 27/04/2024 12:18:03
Print Date & Time: 27/04/2024 13:40:58

Date: 27/04/2024 Patient ID: 10248185

Refd by Lab: OUT SIDE SAMPLE

Name : MR. VASHIQUE AHMAD

Age : 40 Yrs

Sex: Male

Ref. By: DR. SACHIN MALHOTRA

Sample Type: EDTA

Investigation : BLOOD GROUP (ABO Rh),COLLECTION

Test Name	Value	Unit	Biological Ref Interval
<u>HAEMATOLOGY</u>			
BLOOD GROUP (ABO)	'O'		
RH TYPING	POSITIVE		

ADVISE : BLOOD GROUP (ABO / Rh) CONFIRMATION BY BLOOD BANK.

The upper agglutination test for grouping has some limitations. It is not a confirmatory method. Before tranfusion of blood, blood group must be checked & confirmed by Blood Bank. For further confirmation Reverse typing card (Dia-clon ABO/D) method is suggested.

**** End Of Report ****

