

## MEDICAL EXAMINATION REPORT (MER)

If the examinee is suffering from an acute life threatening situation, you may be obliged to disclose the result of the medical examination to the examinee.

1. Name of the examinee	:	Mr./Mrs./Ms. <u>Renjith SR</u>
2. Mark of Identification	:	(Mole/Scar/any other (specify location)):
3. Age/Date of Birth	:	<u>08-05-1985</u> 38 Yr Gender: <u>F/M</u>
4. Photo ID Checked	:	(Passport/Election Card/PAN Card/Driving Licence/Company ID)

### PHYSICAL DETAILS:

a. Height <u>168</u> (cms)	b. Weight <u>85</u> (Kgs)	c. Girth of Abdomen <u>92</u> (cms)
d. Pulse Rate <u>70</u> (/Min)	e. Blood Pressure:	Systolic <u>130</u> Diastolic <u>80</u>
	1 <sup>st</sup> Reading	
	2 <sup>nd</sup> Reading	

### FAMILY HISTORY:

Relation	Age if Living	Health Status	If deceased, age at the time and cause
Father			
Mother			
Brother(s)		<u>NS</u>	
Sister(s)			

### HABITS & ADDICTIONS: Does the examinee consume any of the following?

Tobacco in any form	Sedative	Alcohol
<u>—</u>	<u>—</u>	<u>—</u>

### PERSONAL HISTORY

- |   |   |
|---|---|
| a. Are you presently in good health and entirely free from any mental or Physical impairment or deformity. If No, please attach details. <u>Y/N</u> | c. During the last 5 years have you been medically examined, received any advice or treatment or admitted to any hospital? <u>Y/N</u> |
| b. Have you undergone/been advised any surgical procedure? <u>Y/N</u>   | d. Have you lost or gained weight in past 12 months? <u>Y/N</u>   |

### Have you ever suffered from any of the following?

- |  |   |
|--|---|
| • Psychological Disorders or any kind of disorders of the Nervous System? <u>Y/N</u> | • Any disorder of Gastrointestinal System? <u>Y/N</u>                               |
| • Any disorders of Respiratory system? <u>Y/N</u>                                    | • Unexplained recurrent or persistent fever, and/or weight loss <u>Y/N</u>          |
| • Any Cardiac or Circulatory Disorders? <u>Y/N</u>                                   | • Have you been tested for HIV/HBsAg / HCV before? If yes attach reports <u>Y/N</u> |
| • Enlarged glands or any form of Cancer/Tumour? <u>Y/N</u>                           | • Are you presently taking medication of any kind? <u>Y/N</u>                       |
| • Any Musculoskeletal disorder? <u>Y/N</u>   |   |

• Any disorders of Urinary System?

Y/N

• Any disorder of the Eyes, Ears, Nose, Throat or Mouth & Skin

Y/N

**FOR FEMALE CANDIDATES ONLY**

N-P

a. Is there any history of diseases of breast/genital organs?

Y/N

d. Do you have any history of miscarriage/abortion or MTP

Y/N

b. Is there any history of abnormal PAP Smear/Mammogram/USG of Pelvis or any other tests? (If yes attach reports)

Y/N

e. For Parous Women, were there any complication during pregnancy such as gestational diabetes, hypertension etc

Y/N

c. Do you suspect any disease of Uterus, Cervix or Ovaries?

Y/N

f. Are you now pregnant? If yes, how many months?

Y/N

**CONFIDENTIAL COMMENTS FROM MEDICAL EXAMINER**

➤ Was the examinee co-operative?

Y/N

➤ Is there anything about the examinee's health, lifestyle that might affect him/her in the near future with regard to his/her job?

Y/N

➤ Are there any points on which you suggest further information be obtained?

Y/N

➤ Based on your clinical impression, please provide your suggestions and recommendations below;

Medical consult

➤ Do you think he/she is MEDICALLY FIT or UNFIT for employment.

FIT

**MEDICAL EXAMINER'S DECLARATION**

I hereby confirm that I have examined the above individual after verification of his/her identity and the findings stated above are true and correct to the best of my knowledge.

Name & Signature of the Medical Examiner :

Seal of Medical Examiner :

**Dr. GEORGE THOMAS**  
MD, FCSI, FIAE  
MEDICAL EXAMINER  
Reg: 86614

Name & Seal of DDRC SRL Branch :

Date & Time :



**DDRC agilus Pathlabs Limited.**

Corp. Office : Express House, Second Floor, Opp. Pothys Silks, Banerjee Road, Kaloor -682017

Contact :- 93334 93334, Web :- www.ddrcagilus.com Email :- info.ddrc@agilus.in

**PATIENT NAME : MR. RENJITH.S.R**

**REF. DOCTOR : DR. MEDIWHEEL ARCOFEMI HEALTHCARE LIMITED**

<b>CODE/NAME &amp; ADDRESS</b> : CA00010147 - MEDIWHEEL ARCOFEMI HEALTHCARE LIMITED F701A, LADO SARAI, NEW DELHI,SOUTH DELHI, DELHI, SOUTH DELHI 110030 8800465156	<b>ACCESSION NO</b> : <b>4126XC000439</b>	<b>AGE/SEX</b> : 38 Years Male
	<b>PATIENT ID</b> : RENJM0805854126	<b>DRAWN</b> :
	<b>CLIENT PATIENT ID:</b> ABITA NO	<b>RECEIVED</b> : 02/03/2024 08:42:53
		<b>REPORTED</b> : 02/03/2024 12:53:51

Test Report Status	Final	Results	Biological Reference Interval	Units
--------------------	-------	---------	-------------------------------	-------

**MEDIWHEEL HEALTH CHEKUP BELOW 40(M)TMT**

**OPHTHAL**

OPHTHAL Completed

**TREADMILL TEST**

TREADMILL TEST TEST COMPLETED

**PHYSICAL EXAMINATION**

PHYSICAL EXAMINATION Completed

**DR.SMITHA PAULSON,MD**  
 (PATH),DPB  
 (Reg No - TCMC:35960)  
**LAB DIRECTOR & HEAD-  
 HISTOPATHOLOGY & CYTOLOGY**

**DR.NILA THERESA DAVIS,MBBS**  
 MD(PATH)  
 (Reg No - TCMC:47450)  
**CONSULTANT PATHOLOGIST**

**DR.TEJAS PRASAD**  
**VIDWANS ,MBBS MD(PATH)(Reg**  
**No -MMC 2017/08/3919)**  
**CONSULTANT PATHOLOGIST**



View Details



View Report

**PERFORMED AT :**

DDRC AGILUS PATHLABS LIMITED  
 DDRC agilus TOWER, G-131,PANAMPILLY NAGAR,  
 ERNAKULAM, 682036  
 KERALA, INDIA  
 Tel : 93334 93334  
 Email : customercare.ddrc@agilus.in



**Patient Ref. No. 66600008057916**

**PATIENT NAME : MR. RENJITH.S.R**

**REF. DOCTOR : DR. MEDIWHEEL ARCOFEMI HEALTHCARE LIMITED**

<b>CODE/NAME &amp; ADDRESS</b> : CA00010147 - MEDIWHEEL ARCOFEMI HEALTHCARE LIMITED F701A, LADO SARAI, NEW DELHI,SOUTH DELHI, DELHI, SOUTH DELHI 110030 8800465156	<b>ACCESSION NO</b> : <b>4126XC000439</b>	<b>AGE/SEX</b> : 38 Years Male
	<b>PATIENT ID</b> : RENJM0805854126	<b>DRAWN</b> :
	<b>CLIENT PATIENT ID:</b> ABITA NO	<b>RECEIVED</b> : 02/03/2024 08:42:53 <b>REPORTED</b> : 02/03/2024 12:53:51

Test Report Status	Final	Results	Units
--------------------	-------	---------	-------

**MEDIWHEEL HEALTH CHEKUP BELOW 40(M)TMT**

**ECG WITH REPORT**  
**REPORT**  
 TEST COMPLETED

**USG ABDOMEN AND PELVIS**

**REPORT**  
 COMPLETED

**CHEST X-RAY WITH REPORT**

**REPORT**  
 TEST COMPLETED

**HAEMATOLOGY**

**MEDIWHEEL HEALTH CHEKUP BELOW 40(M)TMT**

**GLYCOSYLATED HEMOGLOBIN(HBA1C), EDTA WHOLE BLOOD**

HBA1C	4.8	Normal	: 4.0 -	%
			5.6%.	
		Non-diabetic level	: < 5.7%.	
		Diabetic	: >6.5%	

Glycemic control goal  
 More stringent goal : < 6.5 %.  
 General goal : < 7%.  
 Less stringent goal : < 8%.

Glycemic targets in CKD :-  
 If eGFR > 60 : < 7%.  
 If eGFR < 60 : 7 - 8.5%.

**DR.SMITHA PAULSON,MD**  
 (PATH),DPB  
 (Reg No - TCMC:35960)  
**LAB DIRECTOR & HEAD-  
 HISTOPATHOLOGY & CYTOLOGY**

**DR.NILA THERESA DAVIS,MBBS**  
 MD(PATH)  
 (Reg No - TCMC:47450)  
**CONSULTANT PATHOLOGIST**

**DR.TEJAS PRASAD**  
**VIDWANS ,MBBS MD(PATH)(Reg**  
**No -MMC 2017/08/3919)**  
**CONSULTANT PATHOLOGIST**



View Details



View Report

**PERFORMED AT :**

DDRC AGILUS PATHLABS LIMITED  
 DDRC agilus TOWER, G-131,PANAMPILLY NAGAR,  
 ERNAKULAM, 682036  
 KERALA, INDIA  
 Tel : 93334 93334  
 Email : customercare.ddrc@agilus.in







MC-5897

**PATIENT NAME : MR. RENJITH.S.R**

**REF. DOCTOR : DR. MEDIWHEEL ARCOFEMI HEALTHCARE LIMITED**

<b>CODE/NAME &amp; ADDRESS</b> : CA00010147 - MEDIWHEEL ARCOFEMI HEALTHCARE LIMITED F701A, LADO SARAI, NEW DELHI,SOUTH DELHI, DELHI, SOUTH DELHI 110030 8800465156	<b>ACCESSION NO</b> : <b>4126XC000439</b> <b>PATIENT ID</b> : RENJM0805854126 <b>CLIENT PATIENT ID:</b> <b>ABITA NO</b> :	<b>AGE/SEX</b> : 38 Years Male <b>DRAWN</b> : <b>RECEIVED</b> : 02/03/2024 08:42:53 <b>REPORTED</b> : 02/03/2024 12:53:51
---	--	--

Test Report Status	Final	Results	Units
--------------------	-------	---------	-------

MEAN PLASMA GLUCOSE 91.1 < 116.0 mg/dL

**BLOOD COUNTS,EDTA WHOLE BLOOD**

HEMOGLOBIN	15.5	13.0 - 17.0	g/dL
RED BLOOD CELL COUNT	5.17	4.50 - 5.50	mil/μL
WHITE BLOOD CELL COUNT	5.90	4.0 - 10.0	thou/μL
PLATELET COUNT	297	150 - 410	thou/μL

**RBC AND PLATELET INDICES**

HEMATOCRIT	43.7	40.0 - 50.0	%
MEAN CORPUSCULAR VOL	84.5	83.0 - 101	fL
MEAN CORPUSCULAR HGB.	30.0	27.0 - 32.0	pg
MEAN CORPUSCULAR HEMOGLOBIN CONCENTRATION	<b>35.5 High</b>	31.50 - 34.50	g/dL
RED CELL DISTRIBUTION WIDTH	13.6	11.60 - 14.0	%
MENTZER INDEX	16.3		
MEAN PLATELET VOLUME	8.6	6.80 - 10.90	fL

**WBC DIFFERENTIAL COUNT**

SEGMENTED NEUTROPHILS	60	40.0 - 80.0	%
LYMPHOCYTES	27	20.0 - 40.0	%
MONOCYTES	4	2.0 - 10.0	%
EOSINOPHILS	<b>9 High</b>	1.0 - 6.0	%
BASOPHILS	0	0.0 - 1.0	%
ABSOLUTE NEUTROPHIL COUNT	3.51	2.0 - 7.0	thou/μL
ABSOLUTE LYMPHOCYTE COUNT	1.60	1.0 - 3.0	thou/μL
ABSOLUTE MONOCYTE COUNT	0.23	0.20 - 1.0	thou/μL
ABSOLUTE EOSINOPHIL COUNT	<b>0.52 High</b>	0.02 - 0.50	thou/μL

  
**DR.HARI SHANKAR, MBBS MD**  
(Reg No - TCMC:62092)  
**HEAD - Biochemistry & Immunology**

  
**DR.SMITHA PAULSON,MD**  
(PATH),DPB  
(Reg No - TCMC:35960)  
**LAB DIRECTOR & HEAD-HISTOPATHOLOGY & CYTOLOGY**

  
**DR.NISHA G,MBBS MD(PATH),**  
(Reg No - TCMC:45399)  
**CONSULTANT PATHOLOGIST**



View Details



View Report

**PERFORMED AT :**

DDRC AGILUS PATHLABS LIMITED  
DDRC agilus TOWER, G-131,PANAMPILLY NAGAR,  
ERNAKULAM, 682036  
KERALA, INDIA  
Tel : 93334 93334  
Email : customercare.ddrc@agilus.in





**PATIENT NAME : MR. RENJITH.S.R**

**REF. DOCTOR : DR. MEDIWHEEL ARCOFEMI HEALTHCARE LIMITED**

<b>CODE/NAME &amp; ADDRESS</b> : CA00010147 - MEDIWHEEL ARCOFEMI HEALTHCARE LIMITED F701A, LADO SARAI, NEW DELHI,SOUTH DELHI, DELHI, SOUTH DELHI 110030 8800465156	<b>ACCESSION NO</b> : <b>4126XC000439</b> <b>PATIENT ID</b> : RENJM0805854126 <b>CLIENT PATIENT ID:</b> <b>ABITA NO</b> :	<b>AGE/SEX</b> : 38 Years Male <b>DRAWN</b> : <b>RECEIVED</b> : 02/03/2024 08:42:53 <b>REPORTED</b> : 02/03/2024 12:53:51
---	--	--

Test Report Status	Final	Results	Units
--------------------	-------	---------	-------

ABSOLUTE BASOPHIL COUNT	0.00	0.00 - 0.10	thou/ $\mu$ L
NEUTROPHIL LYMPHOCYTE RATIO (NLR)	2.2		

**ERYTHROCYTE SEDIMENTATION RATE (ESR),EDTA BLOOD**

SEDIMENTATION RATE (ESR)	<b>19 High</b>	0 - 14	mm at 1 hr
--------------------------	----------------	--------	------------

METHOD : WESTEREGREN METHOD

**MEDIWHEEL HEALTH CHEKUP BELOW 40(M)TMT**

**SUGAR URINE - POST PRANDIAL**

SUGAR URINE - POST PRANDIAL	NOT DETECTED	NOT DETECTED
-----------------------------	--------------	--------------

**SUGAR URINE - FASTING**

SUGAR URINE - FASTING	NOT DETECTED	NOT DETECTED
-----------------------	--------------	--------------

**IMMUNOHAEMATOLOGY**

**MEDIWHEEL HEALTH CHEKUP BELOW 40(M)TMT**

**ABO GROUP & RH TYPE, EDTA WHOLE BLOOD**

ABO GROUP	TYPE B
RH TYPE	POSITIVE

<b>Interpretation(s)</b>

ABO GROUP & RH TYPE, EDTA WHOLE BLOOD-Blood group is identified by antigens and antibodies present in the blood. Antigens are protein molecules found on the surface of red blood cells. Antibodies are found in plasma. To determine blood group, red cells are mixed with different antibody solutions to give A,B,O or AB.

  
**DR.HARI SHANKAR, MBBS MD**  
(Reg No - TCMC:62092)  
**HEAD - Biochemistry & Immunology**

  
**DR.SMITHA PAULSON,MD**  
(PATH),DPB  
(Reg No - TCMC:35960)  
**LAB DIRECTOR & HEAD-HISTOPATHOLOGY & CYTOLOGY**

  
**DR.NISHA G,MBBS MD(PATH),**  
(Reg No - TCMC:45399)  
**CONSULTANT PATHOLOGIST**



View Details



View Report

**PERFORMED AT :**

DDRC AGILUS PATHLABS LIMITED  
DDRC agilus TOWER, G-131,PANAMPILLY NAGAR,  
ERNAKULAM, 682036  
KERALA, INDIA  
Tel : 93334 93334  
Email : customercare.ddrc@agilus.in





**PATIENT NAME : MR. RENJITH.S.R**

**REF. DOCTOR : DR. MEDIWHEEL ARCOFEMI HEALTHCARE LIMITED**

**CODE/NAME & ADDRESS : CA00010147 -**  
 MEDIWHEEL ARCOFEMI HEALTHCARE LIMITED  
 F701A, LADO SARAI, NEW DELHI,SOUTH DELHI,  
 DELHI,  
 SOUTH DELHI 110030  
 8800465156

**ACCESSION NO : 4126XC000439**  
**PATIENT ID : RENJM0805854126**  
**CLIENT PATIENT ID:**  
**ABITA NO :**

**AGE/SEX : 38 Years Male**  
**DRAWN :**  
**RECEIVED : 02/03/2024 08:42:53**  
**REPORTED : 02/03/2024 12:53:51**

Test Report Status	Final	Results	Units
--------------------	-------	---------	-------

Disclaimer: "Please note, as the results of previous ABO and Rh group (Blood Group) for pregnant women are not available, please check with the patient records for availability of the same."

The test is performed by both forward as well as reverse grouping methods.

**BIO CHEMISTRY**

**MEDIWHEEL HEALTH CHEKUP BELOW 40(M)TMT**

**BUN/CREAT RATIO**

BUN/CREAT RATIO 10.7

**CREATININE, SERUM**

CREATININE 1.03 18 - 60 yrs : 0.9 - 1.3 mg/dL

**GLUCOSE, POST-PRANDIAL, PLASMA**

GLUCOSE, POST-PRANDIAL, PLASMA 79  
 Diabetes Mellitus : > or = 200. mg/dL  
 Impaired Glucose tolerance/  
 Prediabetes : 140 - 199.  
 Hypoglycemia : < 55.

**GLUCOSE FASTING,FLUORIDE PLASMA**

FBS (FASTING BLOOD SUGAR) 92  
 Diabetes Mellitus : > or = 126. mg/dL  
 Impaired fasting Glucose/  
 Prediabetes : 101 - 125.  
 Hypoglycemia : < 55.

**LIVER FUNCTION TEST WITH GGT**

BILIRUBIN, TOTAL 1.61 General Range : < 1.1 mg/dL  
 BILIRUBIN, DIRECT 0.67 High General Range : < 0.3 mg/dL  
 BILIRUBIN, INDIRECT 0.94 High General Range : <0.85 mg/dL

**DR.SMITHA PAULSON,MD**  
**(PATH),DPB**  
**(Reg No - TCMC:35960)**  
**LAB DIRECTOR & HEAD-**  
**HISTOPATHOLOGY & CYTOLOGY**

**DR.HARI SHANKAR, MBBS MD**  
**(Reg No - TCMC:62092)**  
**HEAD - Biochemistry &**  
**Immunology**



View Details



View Report

**PERFORMED AT :**

DDRC AGILUS PATHLABS LIMITED  
 DDRC agilus TOWER, G-131,PANAMPILLY NAGAR,  
 ERNAKULAM, 682036  
 KERALA, INDIA  
 Tel : 93334 93334  
 Email : customercare.ddrc@agilus.in



**Patient Ref. No. 66600008057916**



**PATIENT NAME : MR. RENJITH.S.R**

**REF. DOCTOR : DR. MEDIWHEEL ARCOFEMI HEALTHCARE LIMITED**

<b>CODE/NAME &amp; ADDRESS</b> : CA00010147 - MEDIWHEEL ARCOFEMI HEALTHCARE LIMITED F701A, LADO SARAI, NEW DELHI,SOUTH DELHI, DELHI, SOUTH DELHI 110030 8800465156	<b>ACCESSION NO</b> : <b>4126XC000439</b> <b>PATIENT ID</b> : RENJM0805854126 <b>CLIENT PATIENT ID:</b> <b>ABITA NO</b> :	<b>AGE/SEX</b> : 38 Years Male <b>DRAWN</b> : <b>RECEIVED</b> : 02/03/2024 08:42:53 <b>REPORTED</b> : 02/03/2024 12:53:51
---	--	--

Test Report Status	Final	Results	Units
TOTAL PROTEIN		7.6	Ambulatory : 6.4 - 8.3 Recumbant : 6 - 7.8 g/dL
ALBUMIN		4.6	20-60yrs : 3.5 - 5.2 g/dL
GLOBULIN		3.0	General Range : 2 - 3.5 Premature Neonates : 0.29 - 1.04 g/dL
ALBUMIN/GLOBULIN RATIO		1.5	General Range : 1.1 - 2.5 RATIO
ASPARTATE AMINOTRANSFERASE (AST/SGOT)		41	Adults : < 40 U/L
ALANINE AMINOTRANSFERASE (ALT/SGPT)		69	Adults : < 45 U/L
ALKALINE PHOSPHATASE		75	Adult(<60yrs) : 40 -130 U/L
GAMMA GLUTAMYL TRANSFERASE (GGT)		34	Adult (Male) : < 60 U/L

**TOTAL PROTEIN, SERUM**

TOTAL PROTEIN	7.6	Ambulatory : 6.4 - 8.3 Recumbant : 6 - 7.8	g/dL
---------------	-----	---	------

**URIC ACID, SERUM**

URIC ACID	<b>8.0 High</b>	Adults : 3.4-7	mg/dL
-----------	-----------------	----------------	-------

**BLOOD UREA NITROGEN (BUN), SERUM**

BLOOD UREA NITROGEN	11	Adult(<60 yrs) : 6 to 20	mg/dL
---------------------	----	--------------------------	-------

**BIOCHEMISTRY - LIPID**

**MEDIWHEEL HEALTH CHEKUP BELOW 40(M)TMT**

**LIPID PROFILE, SERUM**

**DR.SMITHA PAULSON,MD**  
(PATH),DPB  
(Reg No - TCMC:35960)  
**LAB DIRECTOR & HEAD-  
HISTOPATHOLOGY & CYTOLOGY**

**DR.HARI SHANKAR, MBBS MD**  
(Reg No - TCMC:62092)  
**HEAD - Biochemistry &  
Immunology**



View Details



View Report

**PERFORMED AT :**

DDRC AGILUS PATHLABS LIMITED  
DDRC agilus TOWER, G-131,PANAMPILLY NAGAR,  
ERNAKULAM, 682036  
KERALA, INDIA  
Tel : 93334 93334  
Email : customercare.ddrc@agilus.in



**Patient Ref. No. 66600008057916**



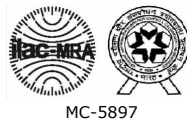

**PATIENT NAME : MR. RENJITH.S.R**

**REF. DOCTOR : DR. MEDIWHEEL ARCOFEMI HEALTHCARE LIMITED**

<b>CODE/NAME &amp; ADDRESS</b> : CA00010147 - MEDIWHEEL ARCOFEMI HEALTHCARE LIMITED F701A, LADO SARAI, NEW DELHI,SOUTH DELHI, DELHI, SOUTH DELHI 110030 8800465156	<b>ACCESSION NO</b> : <b>4126XC000439</b>	<b>AGE/SEX</b> : 38 Years      Male
	<b>PATIENT ID</b> : RENJM0805854126	<b>DRAWN</b> :
	<b>CLIENT PATIENT ID:</b> ABITA NO	<b>RECEIVED</b> : 02/03/2024 08:42:53 <b>REPORTED</b> : 02/03/2024 12:53:51

Test Report Status	Final	Results	Units
CHOLESTEROL		164	Desirable : < 200 Borderline : 200-239 High : >or= 240 mg/dL
TRIGLYCERIDES		105	Normal : < 150 High : 150-199 Hypertriglyceridemia : 200-499 Very High : > 499 mg/dL
HDL CHOLESTEROL		40	General range : 40-60 mg/dL
LDL CHOLESTEROL, DIRECT		122	Optimum : < 100 Above Optimum : 100-129 Borderline High : 130-159 High : 160-189 Very High : >or= 190 mg/dL
NON HDL CHOLESTEROL		124	Desirable : < 130 Above Desirable : 130 -159 Borderline High : 160 - 189 High : 190 - 219 Very high : > / = 220 mg/dL
VERY LOW DENSITY LIPOPROTEIN		21.0	</= 30.0 mg/dL
CHOL/HDL RATIO		4.1	Low Risk : 3.3 - 4.4 Average Risk : 4.5 - 7.0 Moderate Risk : 7.1 - 11.0 High Risk : > 11.0
LDL/HDL RATIO		3.1	Desirable/Low Risk - 0.5-3 Borderline/Moderate Risk- 3.1-6 High Risk- >6.0

**SPECIALISED CHEMISTRY - HORMONE**

**MEDIWHEEL HEALTH CHEKUP BELOW 40(M)TMT**

**THYROID PANEL, SERUM**

T3	136.00	Adult : 80-200	ng/dL
----	--------	----------------	-------

  
**DR.HARI SHANKAR, MBBS MD**  
 (Reg No - TCMC:62092)  
 HEAD - Biochemistry &  
 Immunology

  
**DR.SMITHA PAULSON,MD**  
 (PATH),DPB  
 (Reg No - TCMC:35960)  
 LAB DIRECTOR & HEAD-  
 HISTOPATHOLOGY & CYTOLOGY



View Details



View Report

**PERFORMED AT :**

DDRC AGILUS PATHLABS LIMITED  
 DDRC agilus TOWER, G-131,PANAMPILLY NAGAR,  
 ERNAKULAM, 682036  
 KERALA, INDIA  
 Tel : 93334 93334  
 Email : customercare.ddrc@agilus.in



**Patient Ref. No. 66600008057916**



**PATIENT NAME : MR. RENJITH.S.R**

**REF. DOCTOR : DR. MEDIWHEEL ARCOFEMI HEALTHCARE LIMITED**

<b>CODE/NAME &amp; ADDRESS</b> : CA00010147 - MEDIWHEEL ARCOFEMI HEALTHCARE LIMITED F701A, LADO SARAI, NEW DELHI,SOUTH DELHI, DELHI, SOUTH DELHI 110030 8800465156	<b>ACCESSION NO</b> : <b>4126XC000439</b>	<b>AGE/SEX</b> : 38 Years Male
	<b>PATIENT ID</b> : RENJM0805854126	<b>DRAWN</b> :
	<b>CLIENT PATIENT ID:</b> ABITA NO	<b>RECEIVED</b> : 02/03/2024 08:42:53 <b>REPORTED</b> : 02/03/2024 12:53:51

Test Report Status	Final	Results	Units
--------------------	-------	---------	-------

T4	7.50	Adults : 4.5-12.1	µg/dl
TSH 3RD GENERATION	3.770	21-50 yrs : 0.4 - 4.2	µIU/mL

**CLINICAL PATH - URINALYSIS**

**MEDIWHEEL HEALTH CHEKUP BELOW 40(M)TMT**

**PHYSICAL EXAMINATION, URINE**

COLOR	<b>AMBER</b>
APPEARANCE	CLEAR

**CHEMICAL EXAMINATION, URINE**

PH	5.0	4.8 - 7.4
SPECIFIC GRAVITY	1.025	1.015 - 1.030
PROTEIN	NOT DETECTED	NOT DETECTED
GLUCOSE	NOT DETECTED	NOT DETECTED
KETONES	NOT DETECTED	NOT DETECTED
BLOOD	NOT DETECTED	NOT DETECTED
BILIRUBIN	NOT DETECTED	NOT DETECTED
UROBILINOGEN	NORMAL	NORMAL
NITRITE	NOT DETECTED	NOT DETECTED
LEUKOCYTE ESTERASE	NOT DETECTED	NOT DETECTED

**MICROSCOPIC EXAMINATION, URINE**

RED BLOOD CELLS	NOT DETECTED	NOT DETECTED	/HPF
WBC	2-3	0-5	/HPF
EPITHELIAL CELLS	3-5	0-5	/HPF
CASTS	NOT DETECTED		

  
**DR.NISHA G,MBBS MD(PATH),**  
 (Reg No - TCMC:45399)  
**CONSULTANT PATHOLOGIST**

  
**DR.HARI SHANKAR, MBBS MD**  
 (Reg No - TCMC:62092)  
**HEAD - Biochemistry & Immunology**

  
**DR.SMITHA PAULSON,MD**  
 (PATH),DPB  
 (Reg No - TCMC:35960)  
**LAB DIRECTOR & HEAD- HISTOPATHOLOGY & CYTOLOGY**



View Details



View Report

**PERFORMED AT :**

DDRC AGILUS PATHLABS LIMITED  
 DDRC agilus TOWER, G-131,PANAMPILLY NAGAR,  
 ERNAKULAM, 682036  
 KERALA, INDIA  
 Tel : 93334 93334  
 Email : customercare.ddrc@agilus.in



**Patient Ref. No. 66600008057916**



**PATIENT NAME : MR. RENJITH.S.R**

**REF. DOCTOR : DR. MEDIWHEEL ARCOFEMI HEALTHCARE LIMITED**

<b>CODE/NAME &amp; ADDRESS</b> : CA00010147 - MEDIWHEEL ARCOFEMI HEALTHCARE LIMITED F701A, LADO SARAI, NEW DELHI,SOUTH DELHI, DELHI, SOUTH DELHI 110030 8800465156	<b>ACCESSION NO</b> : <b>4126XC000439</b>	<b>AGE/SEX</b> : 38 Years      Male
	<b>PATIENT ID</b> : RENJM0805854126 <b>CLIENT PATIENT ID:</b> ABITA NO	<b>DRAWN</b> : <b>RECEIVED</b> : 02/03/2024 08:42:53 <b>REPORTED</b> : 02/03/2024 12:53:51

Test Report Status	Final	Results	Units
--------------------	-------	---------	-------

CRYSTALS	NOT DETECTED		
BACTERIA	NOT DETECTED	NOT DETECTED	
YEAST	NOT DETECTED	NOT DETECTED	

**DR.NISHA G,MBBS MD(PATH),**  
**(Reg No - TCMC:45399)**  
**CONSULTANT PATHOLOGIST**



View Details



View Report

**PERFORMED AT :**  
 DDRC AGILUS PATHLABS LIMITED  
 DDRC agilus TOWER, G-131,PANAMPILLY NAGAR,  
 ERNAKULAM, 682036  
 KERALA, INDIA  
 Tel : 93334 93334  
 Email : customercare.ddrc@agilus.in



**Patient Ref. No. 66600008057916**

भारत सरकार  
GOVERNMENT OF INDIA

Renjith S R  
Date of Birth/DOB: 08/05/1985  
Male/ MALE

7007 0404 0521

AMERA AADHAAR, MERI PEHCHAN



भारतीय विशिष्ट पहचान प्राधिकरण  
UNIQUE IDENTIFICATION AUTHORITY OF INDIA

Address :  
S/O Raveendranatha Kaimal P,  
Sreerenjitham, Kodamthuruth,  
Alappuzha,  
Kerala - 688533

7007 0404 0521

1947  
1800 300 1947  
help@uidai.gov.in  
www.uidai.gov.in  
P.O. Box No. 1947,  
Bengaluru-560 001



Handwritten signature or mark.



Motion / Stool Examination not required.



Renjith SR  
2/3/24.







DDRC Agilus Panampilly Nagar

Age / Sex: 38 / MALE  
Patient ID: 439  
Patient Name: RENJITH S R

Date of ECG: March 4th 2024, 12:35:40

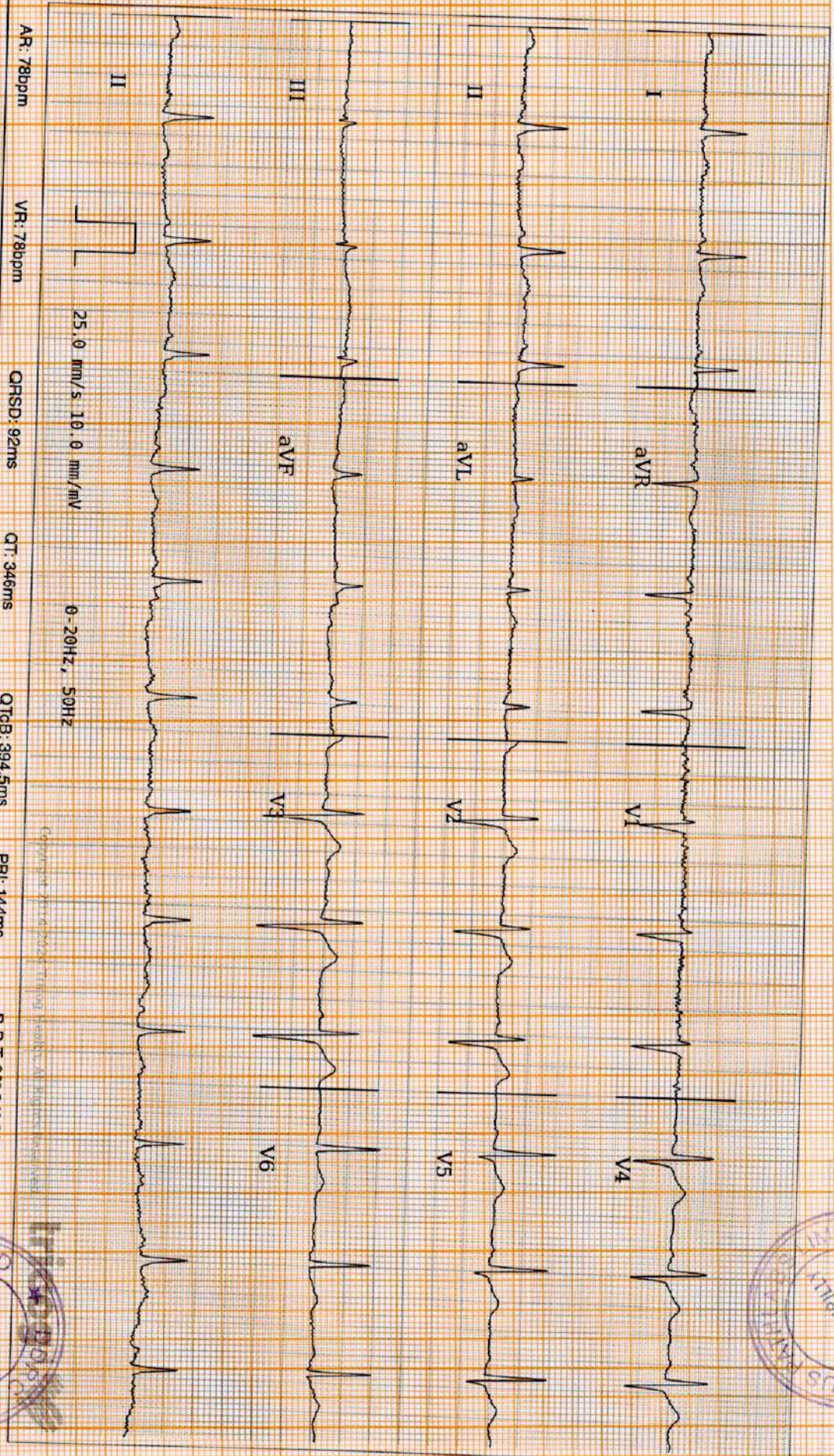

ECG Within Normal Limits: ECG Within Normal Limits: Sinus Rhythm. Baseline artefacts.

Warning: Analysis in this report is based on ECG alone and should only be used as an adjunct to clinical history, symptoms and results of other invasive and non-invasive tests and must be interpreted by a qualified physician.

DDRC AGILUS PATHLABS LT

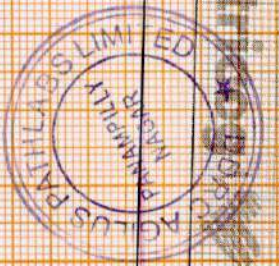



RENJITH S R (38 M)

DDRC agilus DIAGNOSTICS P NAGAR

ID: XC000439

Date: 02-Mar-24

Exec Time : 0 m 0 s

Stage Time : 4 m 53 s HR: 84 bpm

Test Report

Protocol: Bruce

Stage: Supine

Speed: 0 mph

Grade: 0 %

(THR: 154 bpm)

B.P: 120 / 80

ST Level (mm) ST Slope (mV/s)

ST Level (mm) ST Slope (mV/s)

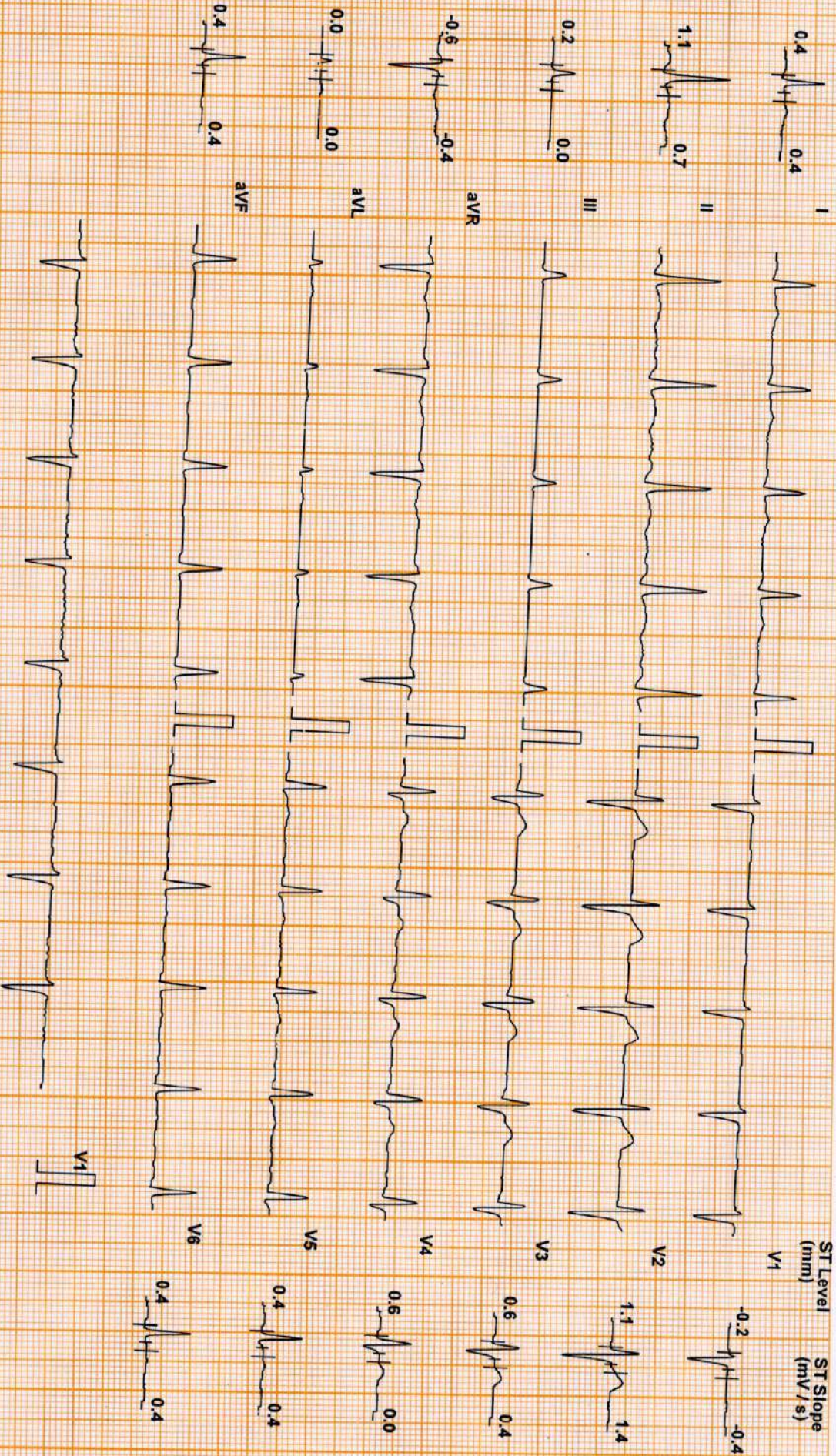

Chart Speed: 25 mm/sec  
Schiller Spandien V 4.7

Filter: 35 Hz

Mains Filtr: ON

Amp: 10 mm

Isr = R - 60 ms

J = R + 60 ms

Post J = J + 60 ms

Linked Median



RENJITH S R (38 M)

DDRC agilus DIAGNOSTICS P NAGAR

ID: XC0000439

Date: 02-Mar-24

Exec Time : 0 m 0 s

Stage Time : 0 m 31 s HR: 93 bpm

Test Report

Protocol: Bruce

Stage: Standing

Speed: 0 mph

Grade: 0%

(THR: 154 bpm)

B.P: 120 / 80

ST Level (mm)

ST Slope (mV/s)

ST Level (mm)

ST Slope (mV/s)

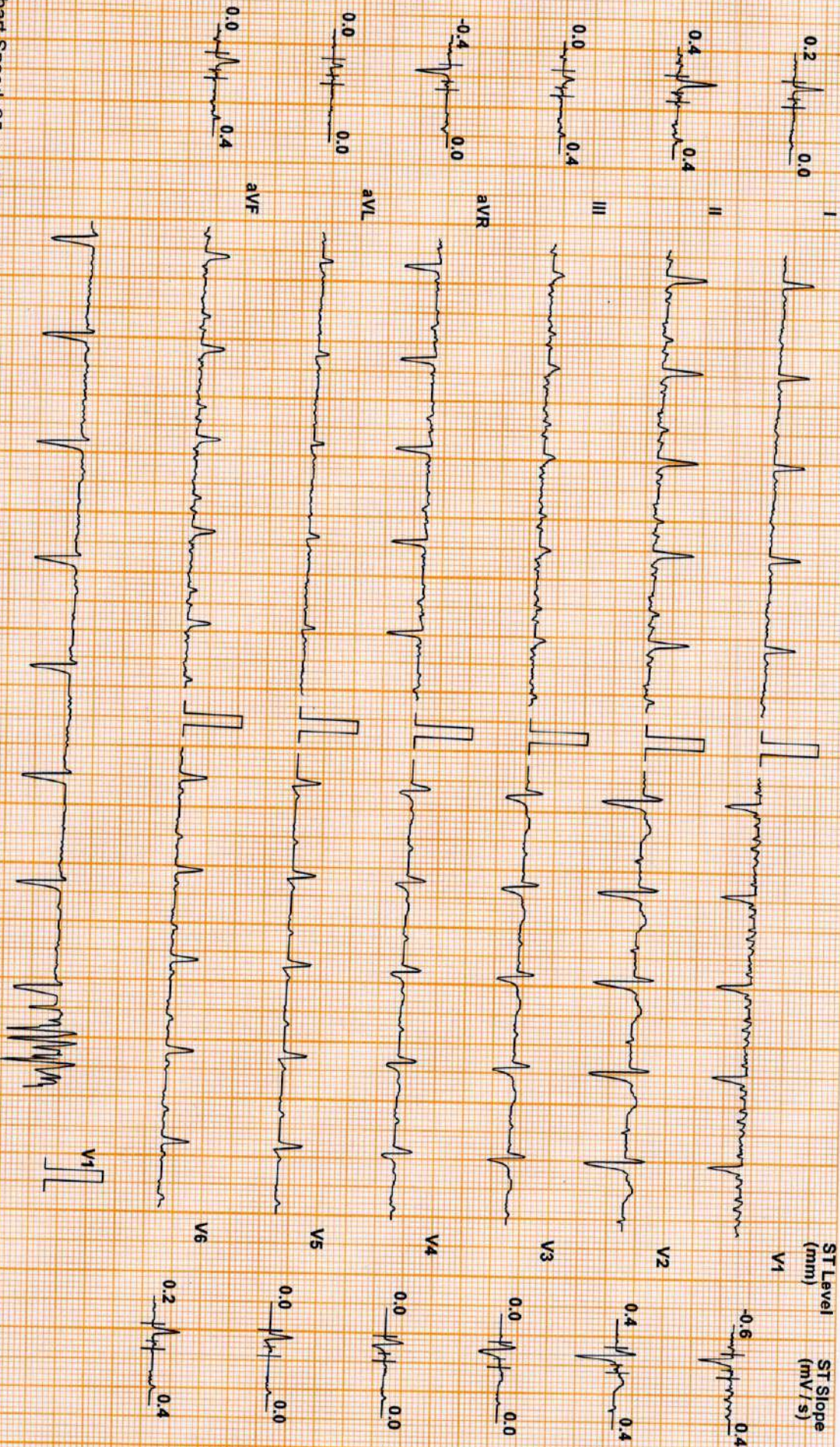

Chart Speed: 25 mm/sec  
Schlifer Spanden V 4.7

Filter: 35 Hz

Mains Fil: ON

Amp: 10 mm

ISO = R - 60 ms

J = R + 60 ms

Post J = J + 60 ms

Linked Median



RENJITH S R (38 M)

Protocol: Bruce

ST Level (mm) ST Slope (mV/s)

DDRC agilus DIAGNOSTICS P NAGAR

ID: XC000439

Date: 02-Mar-24

Exec Time : 2 m 54 s Stage Time : 2 m 54 s HR: 120 bpm

Stage: 1

Speed: 1.7 mph

Grade: 10 %

(THR: 154 bpm)

B.P: 120 / 80

Test Report

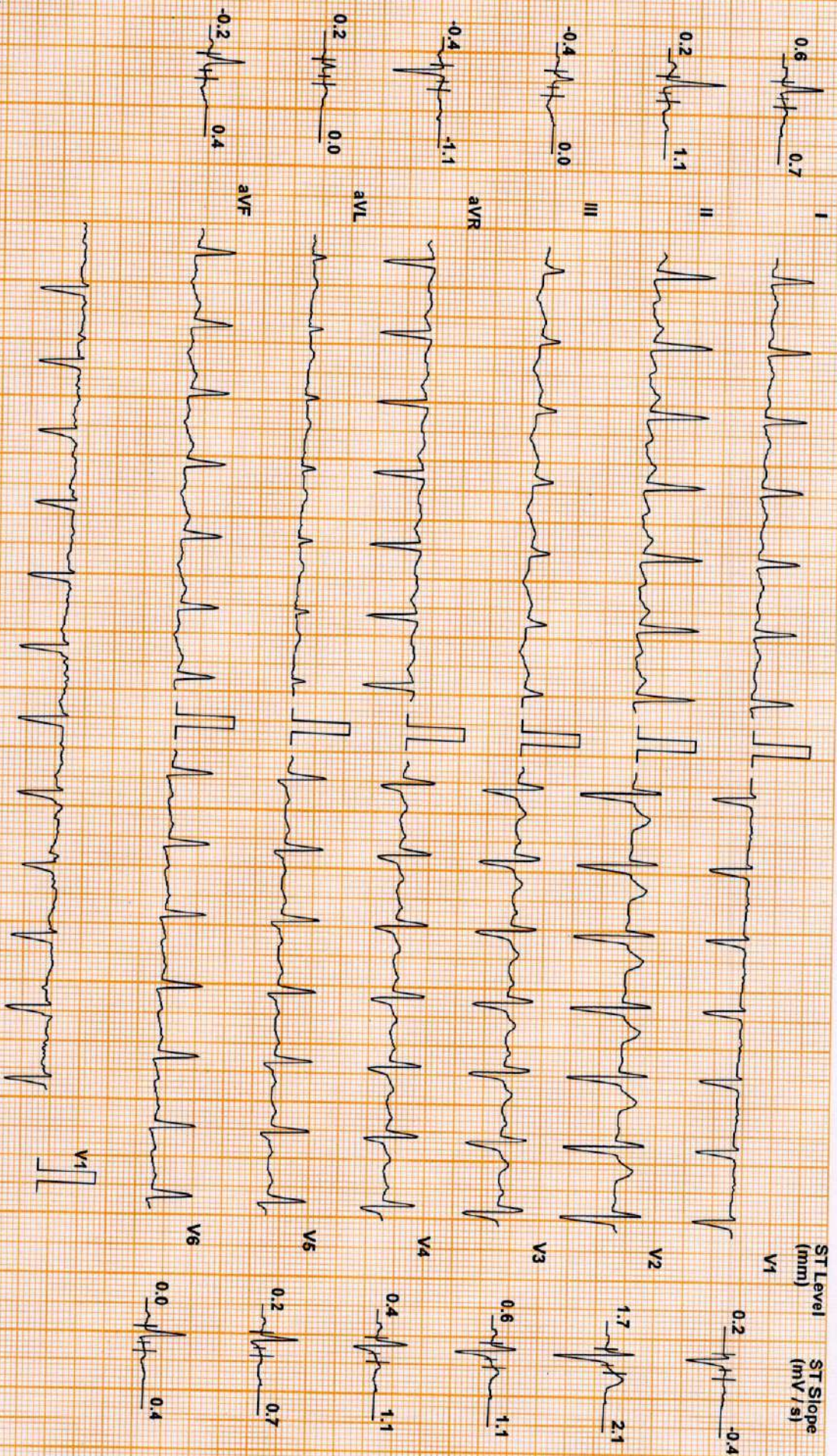

Chart Speed: 25 mm/sec  
Schiller Spandan V4.7

Filter: 35 Hz

Mains Fil: ON

Amp: 10 mm

Iso = R - 60 ms

J = R + 60 ms

Pos J = J + 60 ms

Linked Median



RENJITH S R (38 M)

Protocol: Bruce

ST Level (mm) ST Slope (mV/s)

DDRC agilus DIAGNOSTICS P NAGAR

ID: XC000439

Date: 02-Mar-24

Exec Time : 5 m 54 s

Stage: 2

Speed: 2.5 mph

Grade: 12 %

(THR: 154 bpm)

B.P: 130 / 80

Test Report

HR: 136 bpm

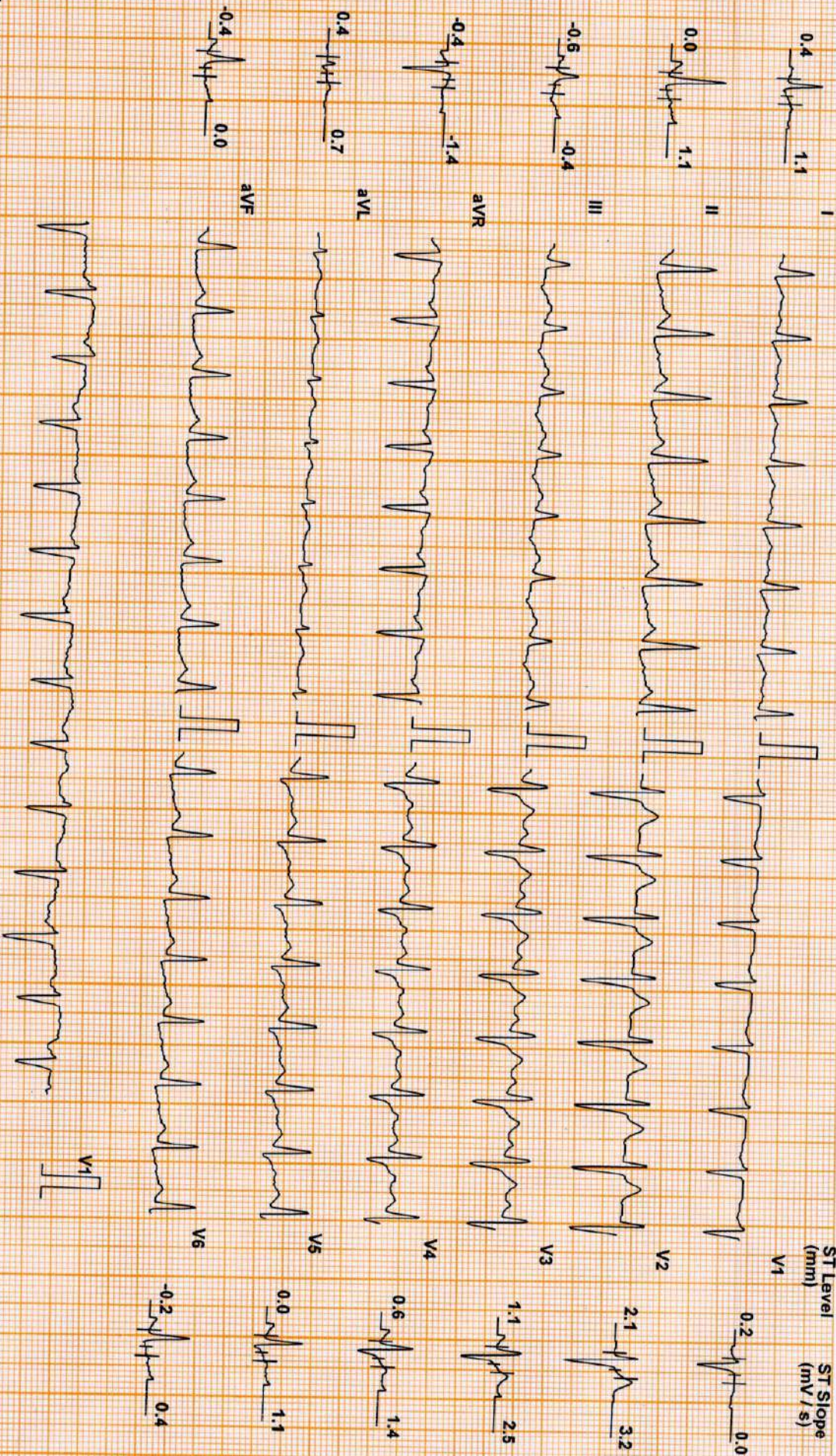

Chart Speed: 25 mm/sec  
Schiller Spandan V4.7

Filter: 35 Hz

Mains Fil: ON

Amp: 10 mm

iso = R - 60 ms

J = R + 60 ms

Post J = J + 60 ms

Linked Median



RENJITH S R (38 M)

DDRC agilus DIAGNOSTICS P NAGAR

ID: XC000439

Date: 02-Mar-24

Exec Time : 8 m 42 s

Stage Time : 2 m 42 s HR: 153 bpm

Protocol: Bruce

Stage: Peak Ex

Speed: 3.4 mph

Grade: 14 %

(THR: 154 bpm)

B.P: 140 / 80

ST Level (mm) ST Slope (mV/s)

ST Level (mm) ST Slope (mV/s)

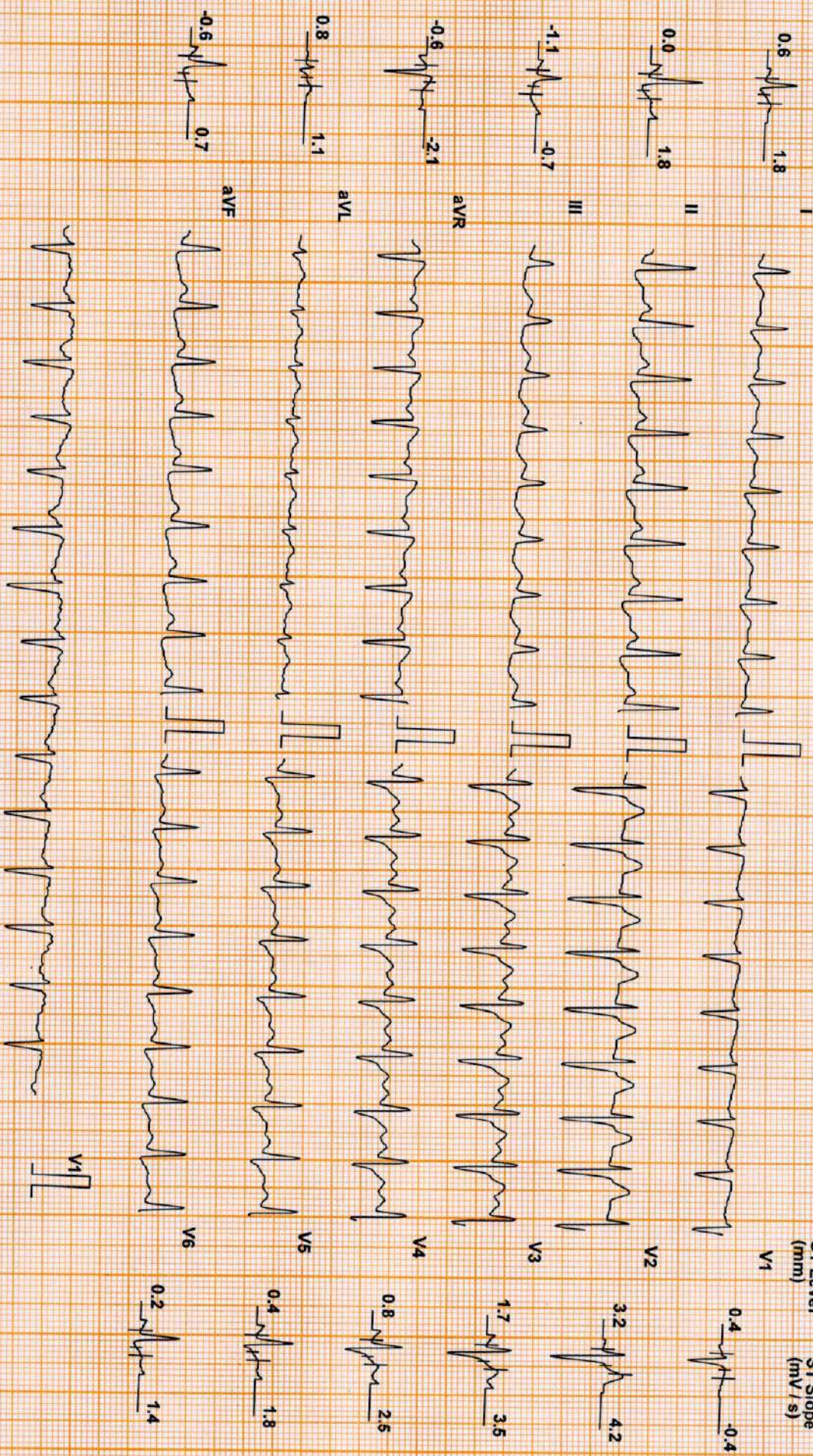

Chart Speed: 25 mm/sec  
Schlifer Sparden V 4.7

Filter: 35 Hz

Mains Fil: ON

Amp: 10 mm

fsc = R - 60 ms

J = R + 60 ms

Post J = J + 60 ms

Linked Median



RENJITH S R (38 M)

DDRC agilus DIAGNOSTICS P NAGAR

ID: XC000439

Date: 02-Mar-24

Exec Time : 8 m 48 s Stage Time : 0 m 54 s

Test Report

Protocol: Bruce

ST Level (mm) ST Slope (mV/s)

Stage: Recovery(1)

Speed: 1 mph

Grade: 0 %

(THR: 154 bpm)

B.P: 170 / 80

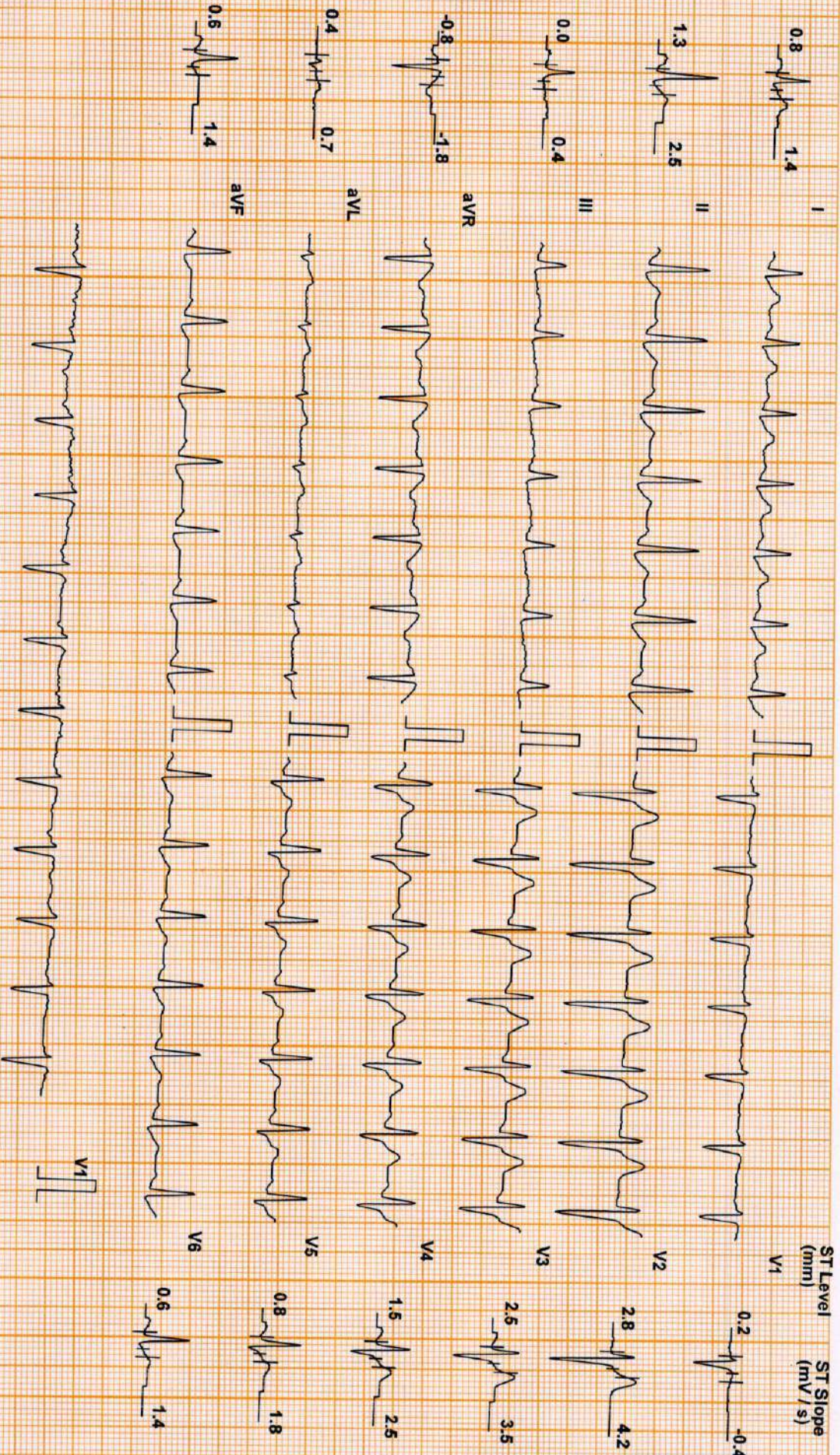

Chart Speed: 25 mm/sec  
Schiller Spandan V4.7

Filter: 35 Hz

Mains Fil: ON

Amp: 10 mm

ISO = R - 60 ms

J = R + 60 ms

Post J = J + 60 ms

Linked Median



RENJITH S R (38 M)

DDRC agilus DIAGNOSTICS P NAGAR

ID: XC000439

Date: 02-Mar-24

Exec Time : 8 m 48 s Stage Time : 0 m 54 s HR: 103 bpm

Test Report

Protocol: Bruce

Stage: Recovery(2)

Speed: 0 mph

Grade: 0 %

(THR: 154 bpm)

B.P: 160 / 80

ST Level (mm) ST Slope (mV/s)

ST Level (mm) ST Slope (mV/s)

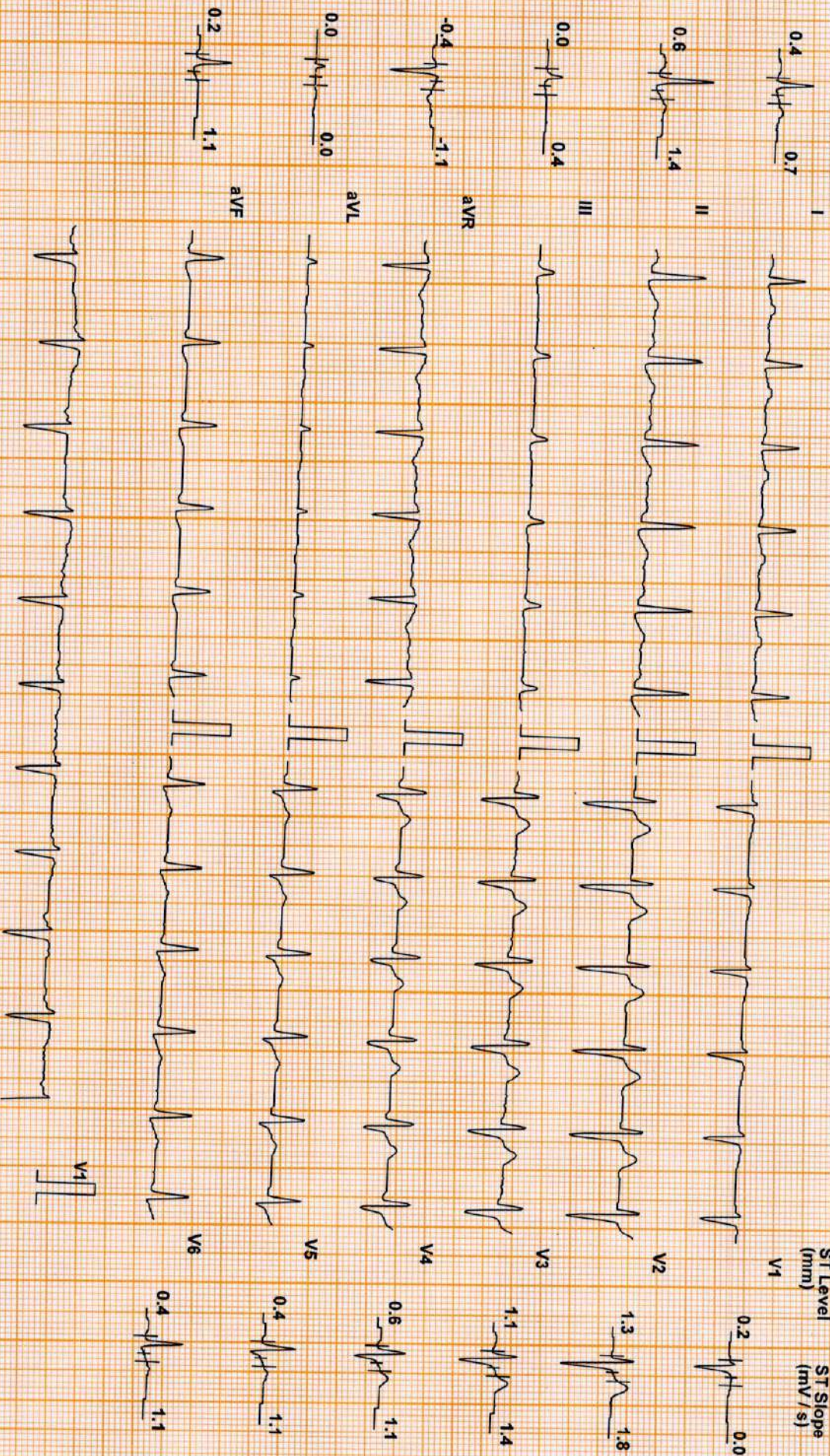

Chart Speed: 25 mm/sec  
Schlier Spandan V 4.7

Filter: 35 Hz

Mains Fil: ON

Amp: 10 mm

Iso = R - 60 ms

J = R + 60 ms

Post J = J + 60 ms

Linked Median



RENJITH S R (38 M)

Protocol: Bruce

ST Level (mm) ST Slope (mV/s)

DDRC agilus DIAGNOSTICS P NAGAR

ID: XC000439

Date: 02-Mar-24

Exec Time : 8 m 48 s

Stage Time : 0 m 54 s HR: 97 bpm

Stage: Recovery(3)

Speed: 0 mph

Grade: 0 %

(THR: 154 bpm)

B.P.: 150 / 80

Test Report

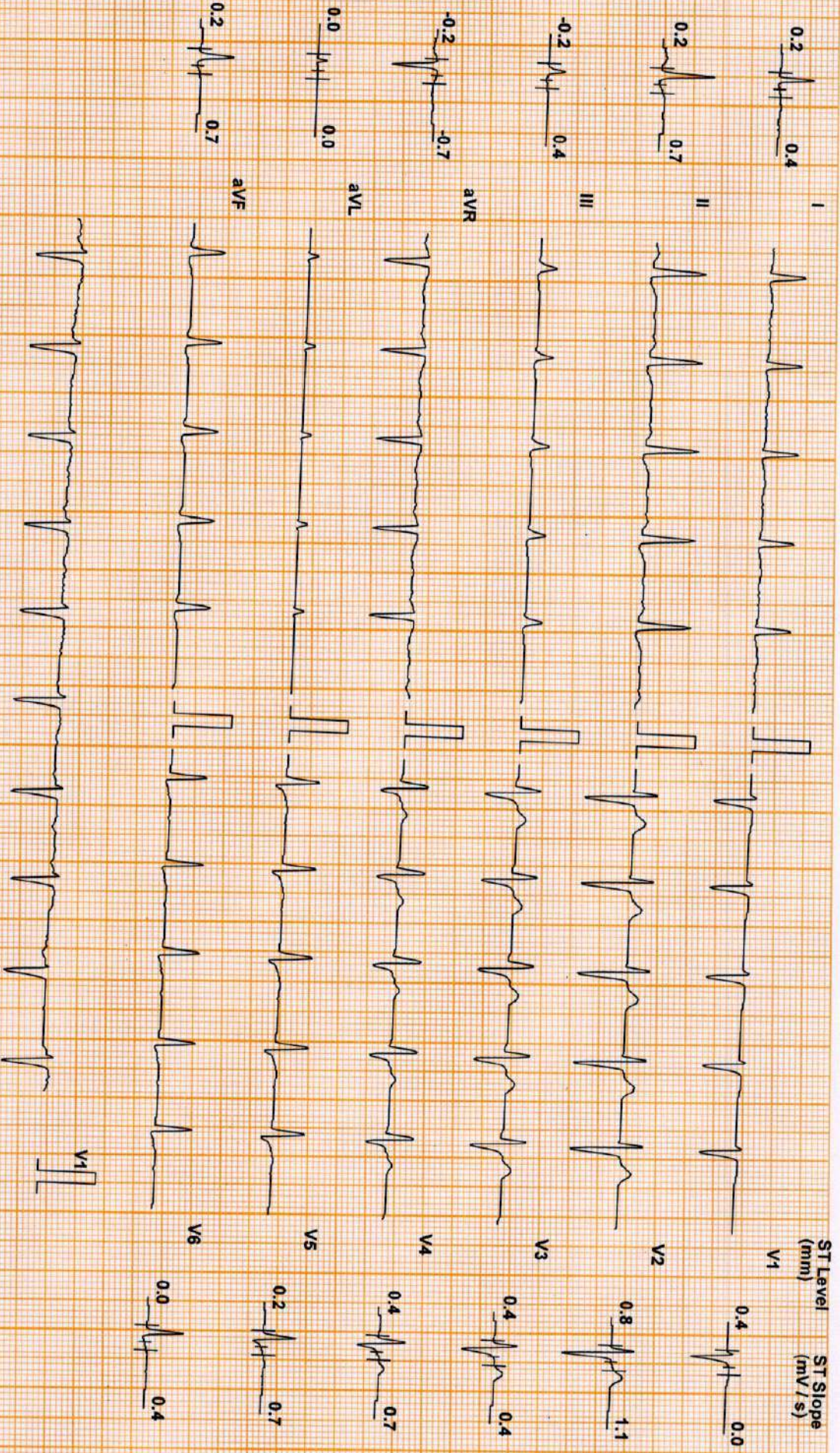

Chart Speed 25 mm/sec  
Schiller Spandax V4.7

Filter: 35 Hz

Mains Fil: ON

Amp: 10 mm

Isr = R - 60 ms

J = R + 60 ms

Post J = J + 60 ms

Linked Median



RENJITH S R (38 M)

DDRC agilus DIAGNOSTICS P NAGAR

Protocol: Bruce

ID: XC000439

Date: 02-Mar-24

Exec Time : 8 m 48 s Stage Time : 0 m 54 s HR: 97 bpm

Test Report

ST Level (mm) ST Slope (mV/s)

Stage: Recovery(4)

Speed: 0 mph

Grade: 0 %

(THR: 154 bpm)

B.P: 150 / 80

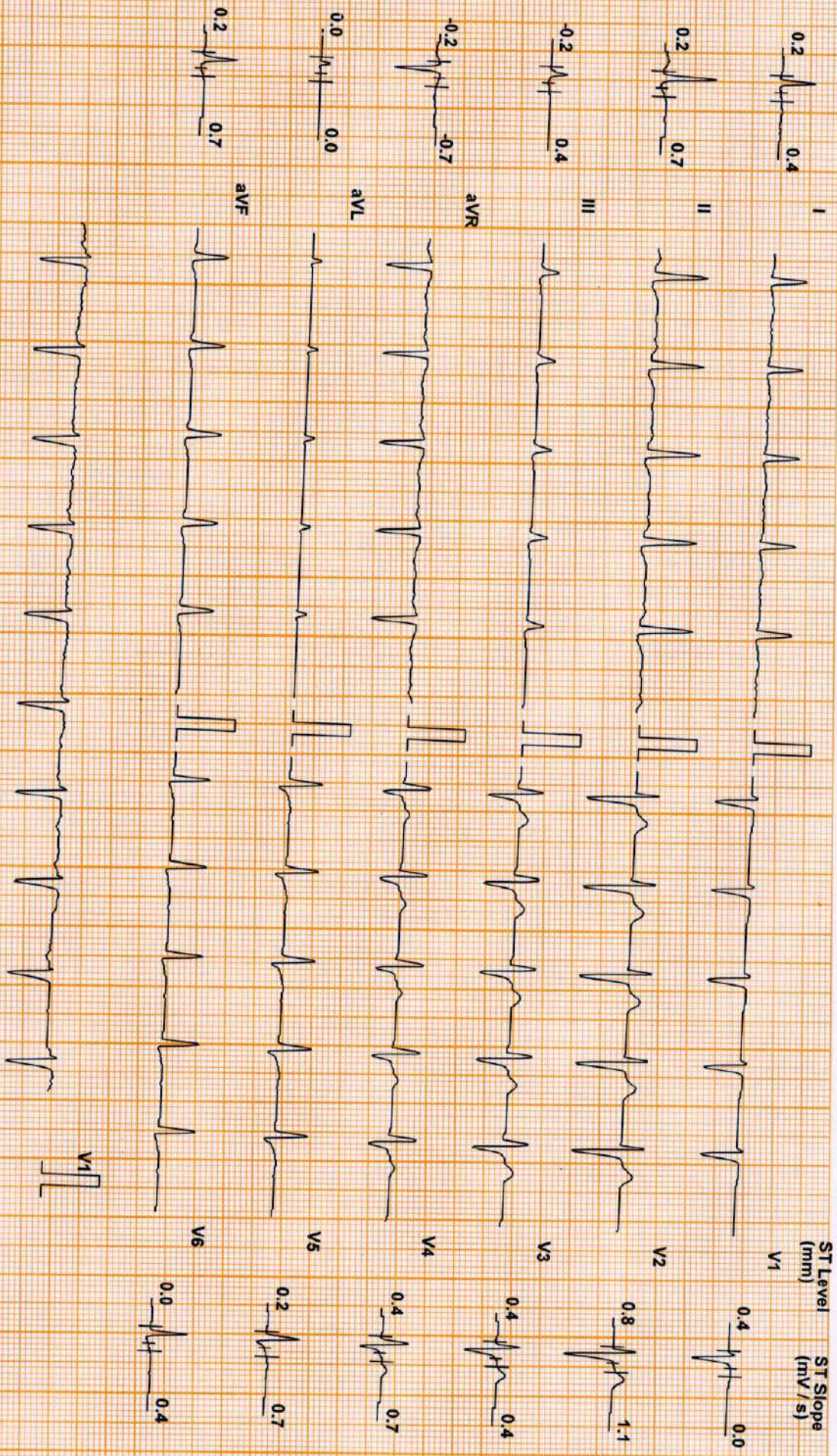

Chart Speed: 25 mm/sec  
Schiller Spandau V4.7

Filter: 35 Hz

Mains Filtr: ON

Amp: 10 mm

ISO = R - 60 ms

J = R + 60 ms

Post J = J + 60 ms

Linked Median



# DDRC agilus DIAGNOSTICS P NAGAR

## Patient Details

**Name:** RENJITH S R **ID:** XC000439 **Date:** 02-Mar-24 **Time:** 10:28:21  
**Age:** 38 y **Sex:** M **Height:** -- cms **Weight:** -- Kgs  
**Clinical History:** NIL

## Medications:

## Test Details

**Protocol:** Bruce **Pr.MHR:** 182 bpm **THR:** 154 (85 % of Pr.MHR) bpm  
**Total Exec. Time:** 8 m 48 s **Max. HR:** 155 (85% of Pr.MHR) bpm **Max. Mets:** 10.20  
**Max. BP:** 170 / 80 mmHg **Max. BP x HR:** 26350 mmHg/min **Min. BP x HR:** 6480 mmHg/min  
**Test Termination Criteria:** Target HR attained

## Protocol Details

Stage Name	Stage Time (min : sec)	Mets	Speed (mph)	Grade (%)	Heart Rate (bpm)	Max. BP (mm/Hg)	Max. ST Level (mm)	Max. ST Slope (mV/s)
Supine	4 : 59	1.0	0	0	81	120 / 80	-0.85 aVR	1.77 V2
Standing	0 : 37	1.0	0	0	88	120 / 80	-1.91 aVR	4.25 V2
1	3 : 0	4.6	1.7	10	118	120 / 80	-0.85 aVR	2.12 V2
2	3 : 0	7.0	2.5	12	134	130 / 80	-0.85 III	3.89 V2
Peak Ex	2 : 48	10.2	3.4	14	155	140 / 80	-1.49 III	4.95 V2
Recovery(1)	1 : 0	1.8	1	0	117	170 / 80	-1.49 III	4.95 V2
Recovery(2)	1 : 0	1.0	0	0	109	160 / 80	-1.27 aVR	4.95 V2
Recovery(3)	1 : 0	1.0	0	0	95	150 / 80	-0.85 aVR	2.48 V2
Recovery(4)	0 : 29	1.0	0	0	99	140 / 80	-0.42 aVR	1.42 V2

HR x Stage

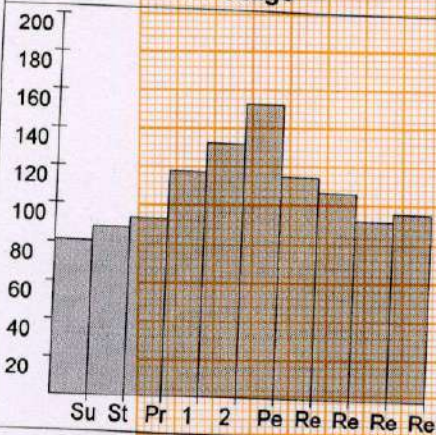

BP x Stage

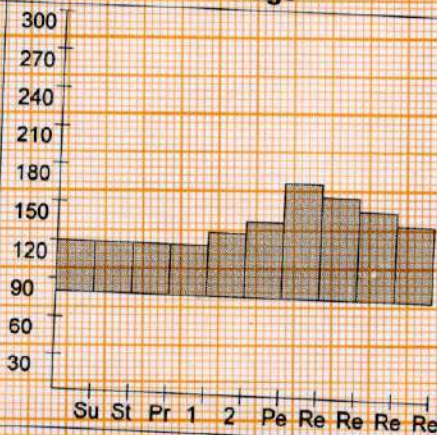

Mets x Stage

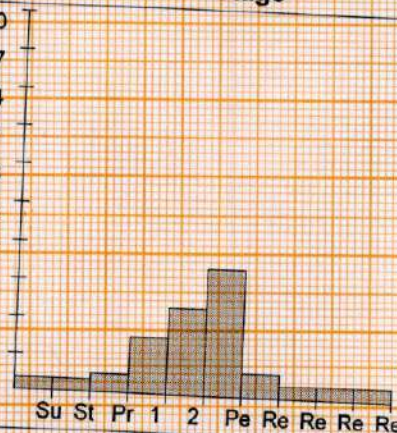



# DDRC agilus DIAGNOSTICS P NAGAR

## Patient Details

Date: 02-Mar-24 Time: 10:28:21  
Name: RENJITH S R ID: XC000439  
Age: 38 y Sex: M Height: -- cms Weight: -- Kgs

## Interpretation

The patient exercised according to the Bruce protocol for 8 m 48 s achieving a work level of Max. METS : 10.20. Resting heart rate initially 81 bpm, rose to a max. heart rate of 155 ( 85% of Pr.MHR ) bpm. Resting blood Pressure 120 / 80 mmHg, rose to a maximum blood pressure of 170 / 80 mmHg.No Angina, No Arrhythmia

**No significant ST changes**  
**Test negative for inducible ischemia**

Dr. George Thomas MD, FCSI, FIAE  
Cardiologist



Ref. Doctor: MEDIWHEEL

Doctor: -----

( Summary Report edited by user )



Date... 2/3/24.

OPHTHALMOLOGY REPORT

This is to certify that I have examined

Mr / Ms : Rajith S.R ..... Aged 38 ..... and his / her

visual standards is as follows :

Visual Acuity:

For far vision R: ..... 6/36 .....

L: ..... 6/36 .....

2pg { 6/6  
6/6

For near vision R: ..... N6 .....

L: ..... N6 .....

Color Vision : ..... Normal .....

.....

**CIYA MARY P ROCKY**  
(Optometrist)



NAME: MR.RENJITH S R	STUDY DATE : 02.03.2024
AGE / SEX : 38 YRS / M	REPORTINGDATE :02.03.2024
REFERRED BY : MEDIWHEEL	ACC NO: 4126XC000439

**X - RAY - CHEST PA VIEW**

- Both the lung fields are clear.
- B/L hila and mediastinal shadows are normal.
- Cardiac silhouette appears normal.
- Cardio - thoracic ratio is normal.
- Bilateral CP angles and domes of diaphragm appear normal.

**IMPRESSION: NORMAL STUDY.****Kindly correlate clinically**

*[Signature]*  
**Dr. HRISHIKESH C MBBS, DMRD**  
**Consultant Radiologist.**



NAME	MR RENJITH S R	AGE	38 YRS
SEX	MALE	DATE	March 2, 2024
REFERRAL	MEDIWHEEL	ACC NO	4126XC000439

### USG ABDOMEN AND PELVIS

#### LIVER

Measures ~ 14.8 cm, shows increased echoes.  
 Smooth margins and no obvious focal lesion within.  
 No IHBR dilatation. Portal vein normal in caliber.

#### GB

No calculus within gall bladder. Normal GB wall caliber.

#### SPLEEN

Measures ~ 9.1 cm, normal to visualized extent. Splenic vein normal.

#### PANCREAS

Normal to visualized extent. PD is not dilated.

#### KIDNEYS

RK: 10.1 x 4.3 cm, normal in size and echotexture.  
 LK: 10.1 x 4.9 cm, normal in size and echotexture.  
 Two calculi of size ~ 4-5 mm noted in left kidney.  
 Subtle concretions in right kidney.  
 Maintained corticomedullary differentiation and normal parenchymal thickness.  
 No hydroureteronephrosis.

#### BLADDER

Poorly distended.

#### PROSTATE

Normal in volume and echopattern.

#### FLUID

Nil to visualized extent.

#### BOWEL

Visualized bowel loops appear normal.

#### IMPRESSION

- ⬇ **Grade II Fatty liver.**
- ⬇ **Left renal calculi.**
- ⬇ **Right renal concretions.**

Kindly correlate clinically.

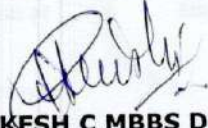
  
**Dr. HRISHIKESH C MBBS DMR**  
 Consultant Radiologist

**Thank you for referral. Your feedback will be appreciated.**



