

NE

If the examinee is suffering from an acute life threatening situation, you may be obliged to disclose the result of the medical examination to the examinee.

1. Name of the examinee	:	Mr./Mrs./Ms. <u>ASHESH T.M</u>
2. Mark of Identification	:	(Mole/Scar/any other (specify location)):
3. Age/Date of Birth	:	<u>38-27-03-1985</u> Gender: <u>M</u> <del>F/M</del>
4. Photo ID Checked	:	(Passport/Election Card/PAN Card/Driving Licence/Company ID)

### PHYSICAL DETAILS:

a. Height <u>166</u> (cms)	b. Weight <u>81</u> (Kgs)	c. Girth of Abdomen <u>87</u> (cms)
d. Pulse Rate <u>70</u> (/Min)	e. Blood Pressure:	Systolic Diastolic
	1 <sup>st</sup> Reading	<u>130</u> <u>90</u>
	2 <sup>nd</sup> Reading	

### FAMILY HISTORY:

Relation	Age if Living	Health Status	If deceased, age at the time and cause
Father			
Mother			
Brother(s)		<u>NS</u>	
Sister(s)			

### HABITS & ADDICTIONS: Does the examinee consume any of the following?

Tobacco in any form	Sedative	Alcohol
<u>—</u>	<u>—</u>	<u>✓</u>

### PERSONAL HISTORY

- |   |   |
|---|---|
| a. Are you presently in good health and entirely free from any mental or Physical impairment or deformity. If No, please attach details. <u>Y/N</u> | c. During the last 5 years have you been medically examined, received any advice or treatment or admitted to any hospital? <u>Y/N</u> |
| b. Have you undergone/been advised any surgical procedure? <u>Y/N</u>   | d. Have you lost or gained weight in past 12 months? <u>Y/N</u>   |

### Have you ever suffered from any of the following?

- |  |   |
|--|---|
| • Psychological Disorders or any kind of disorders of the Nervous System? <u>Y/N</u> | • Any disorder of Gastrointestinal System? <u>Y/N</u>                               |
| • Any disorders of Respiratory system? <u>Y/N</u>                                    | • Unexplained recurrent or persistent fever, and/or weight loss <u>Y/N</u>          |
| • Any Cardiac or Circulatory Disorders? <u>Y/N</u>                                   | • Have you been tested for HIV/HBsAg / HCV before? If yes attach reports <u>Y/N</u> |
| • Enlarged glands or any form of Cancer/Tumour? <u>Y/N</u>                           | • Are you presently taking medication of any kind? <u>Y/N</u>                       |
| • Any Musculoskeletal disorder? <u>Y/N</u>   |   |

• Any disorders of Urinary System?

Y/N

• Any disorder of the Eyes, Ears, Nose, Throat or Mouth & Skin

Y/N

**FOR FEMALE CANDIDATES ONLY** NA

a. Is there any history of diseases of breast/genital organs?

Y/N

d. Do you have any history of miscarriage/abortion or MTP

Y/N

b. Is there any history of abnormal PAP Smear/Mammogram/USG of Pelvis or any other tests? (If yes attach reports)

Y/N

e. For Parous Women, were there any complication during pregnancy such as gestational diabetes, hypertension etc

Y/N

c. Do you suspect any disease of Uterus, Cervix or Ovaries?

Y/N

f. Are you now pregnant? If yes, how many months?

Y/N

**CONFIDENTIAL COMMENTS FROM MEDICAL EXAMINER**

- Was the examinee co-operative? Y/N
- Is there anything about the examinee's health, lifestyle that might affect him/her in the near future with regard to his/her job? Y/N
- Are there any points on which you suggest further information be obtained? Y/N
- Based on your clinical impression, please provide your suggestions and recommendations below;

*Medical consult*

➤ Do you think he/she is **MEDICALLY FIT** or UNFIT for employment.

*FIT*

**MEDICAL EXAMINER'S DECLARATION**

I hereby confirm that I have examined the above individual after verification of his/her identity and the findings stated above are true and correct to the best of my knowledge.

Name & Signature of the Medical Examiner :

Seal of Medical Examiner :

Dr. GEORGE THOMAS  
MD, FCSI, FIAE  
MEDICAL EXAMINER  
Reg: 86614

Name & Seal of DDRC SRL Branch :



Date & Time :

*09/03/2024*



ഭാരത സർക്കാർ  
Government of India





അജീഷ് ടി എം  
Ajeesh T M  
ജനന തീയതി / DOB: 27/03/1985  
പുരുഷൻ / Male

260010012

---

6006 0630 2371

എന്റെ ആധാർ, എന്റെ ഐഡൻറിറ്റി

ഏകീകൃത തിരിച്ചറിയൽ അതോറിറ്റി  
Unique Identification Authority of India



മേൽവിലാസം: അജീഷ് തോട്ടുങ്ങൽ  
പൊതു പൂതിയാകാവ്, ശ്രീ ഭദ്ര  
ഓഡിറ്റോറിയം, ഉദയംപേരൂർ,  
മണകുന്നം എറണാകുളം, കേരളം,  
682307

Address: C/O Ajeesh, Thottungal house,  
Puthiyakavu, Sree bhadhara auditorium,  
Udayamperoor, Manakunnam, Ernakulam,  
Kerala, 682307

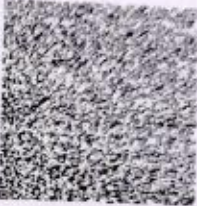

---

6006 0630 2371

 1947
 [help@uidai.gov.in](mailto:help@uidai.gov.in)
 [www.uidai.gov.in](http://www.uidai.gov.in)



Ajeesh





<b>NAME</b>	<b>MR AJEESH T M</b>	<b>AGE</b>	<b>38 YRS</b>
<b>SEX</b>	<b>MALE</b>	<b>DATE</b>	<b>March 8, 2024</b>
<b>REFERRAL</b>	<b>MEDIWHEEL</b>	<b>ACC NO</b>	<b>4126XC002524</b>

### USG ABDOMEN AND PELVIS

<b>LIVER</b>	Measures ~ 12 cm, shows increased echoes. Smooth margins and no obvious focal lesion within. No IHBR dilatation. Portal vein normal in caliber.
<b>GB</b>	No calculus within gall bladder. Normal GB wall caliber.
<b>SPLEEN</b>	Measures ~ 11.5 cm. Splenic vein normal.
<b>PANCREAS</b>	Obscured.
<b>KIDNEYS</b>	RK: 10.9 x 4.8 cm, appears normal in size and echotexture LK: 10.5 x 5.3 cm, appears normal in size and echotexture. No focal lesion / calculus within. Maintained corticomedullary differentiation and normal parenchymal thickness. No hydronephrosis.
<b>BLADDER</b>	Normal wall caliber, no internal echoes/calculus within.
<b>PROSTATE</b>	Normal in volume and echopattern.
<b>NODES/FLUID</b>	Nil to visualized extent.
<b>BOWEL</b>	Visualized bowel loops appear normal. Small lipoma of size ~ 14 x 5 mm noted in left lumbar abdominal wall.

**IMPRESSION**

- ⚡ **Grade II Fatty liver.**
- ⚡ **Left abdominal wall lipoma.**

Kindly correlate clinically.

*Dr. Hrishikesh C*  
**Dr. HRISHIKESH C MBBS DMRD**  
 Consultant Radiologist

**Thank you for referral. Your feedback will be appreciated.**





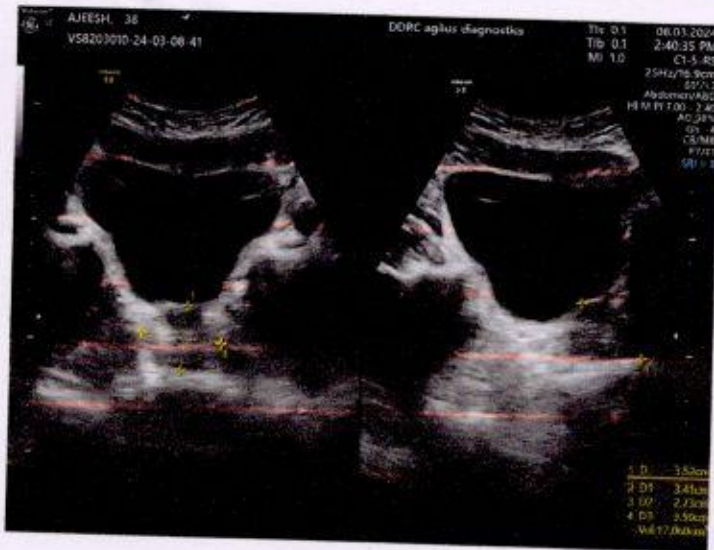



AJEESH T M (38 M)

Protocol: Bruce

DDRC agilus DIAGNOSTICS P NAGAR

ID: XC002524

Date: 08-Mar-24

Exec Time : 0 m 0 s

Stage Time : 1 m 1 s

HR: 78 bpm

Stage: Supine

Speed: 0 mph

Grade: 0 %

(THR: 154 bpm)

B.P: 150 / 90

Test Report

ST Level (mm) ST Slope (mV/s)

ST Level (mm) ST Slope (mV/s)

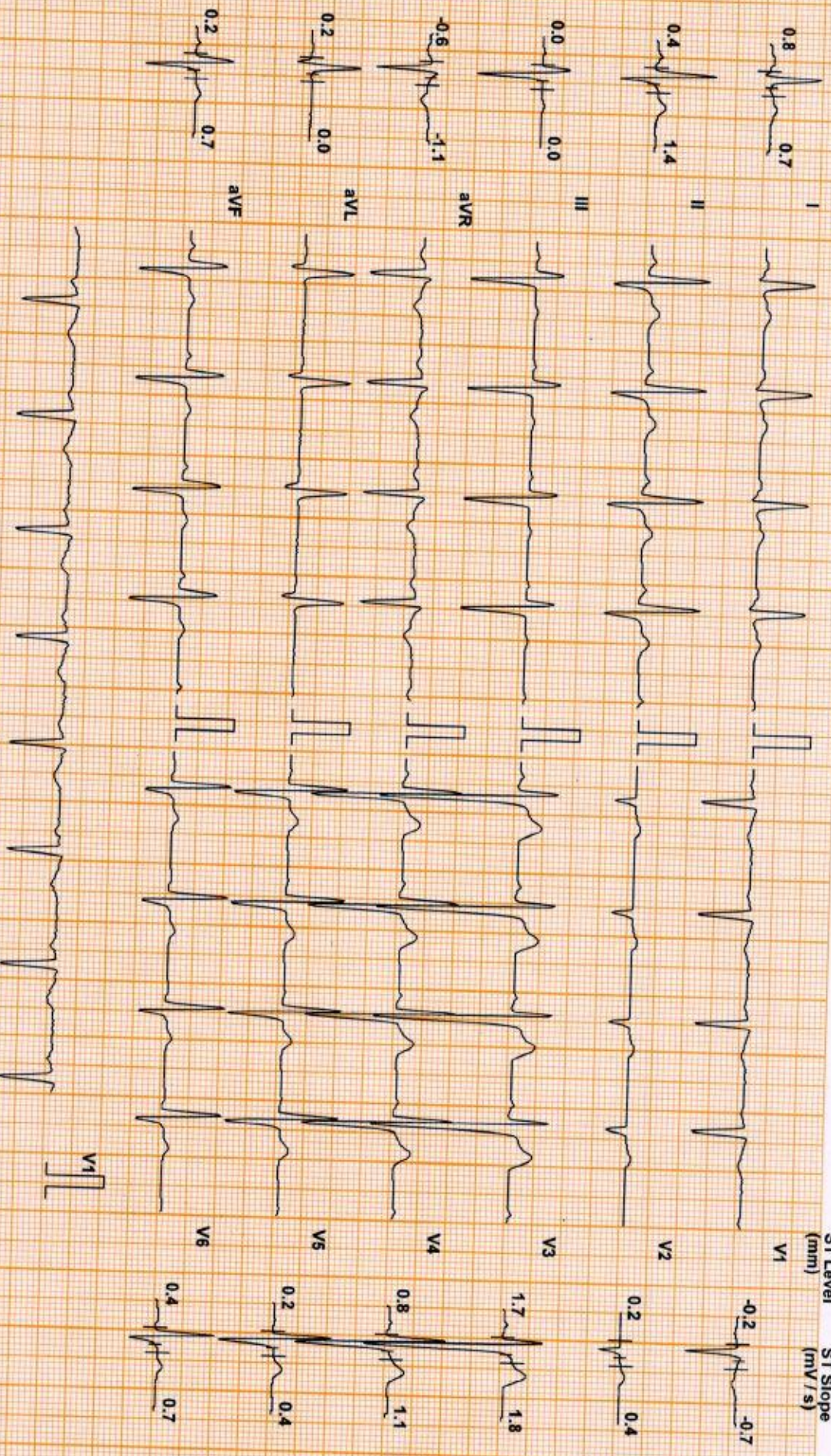

Chart Speed: 25 mm/sec  
Schiller Spandau V4.7

Filter: 35 Hz

Mains Fil: ON

Amp: 10 mm

ISO = R - 60 ms

J = R + 60 ms

Post J = J + 60 ms

Linked Median



AJEESH T M (38 M)

Protocol: Bruce

DDRC agilus DIAGNOSTICS P NAGAR

ID: XC002524

Date: 08-Mar-24

Exec Time : 0 m 0 s

Stage Time : 0 m 19 s HR: 89 bpm

Test Report

Stage: Standing

Speed: 0 mph

Grade: 0 %

(THR: 154 bpm)

B.P: 150 / 90

ST Level (mm) ST Slope (mV/s)

ST Level (mm) ST Slope (mV/s)

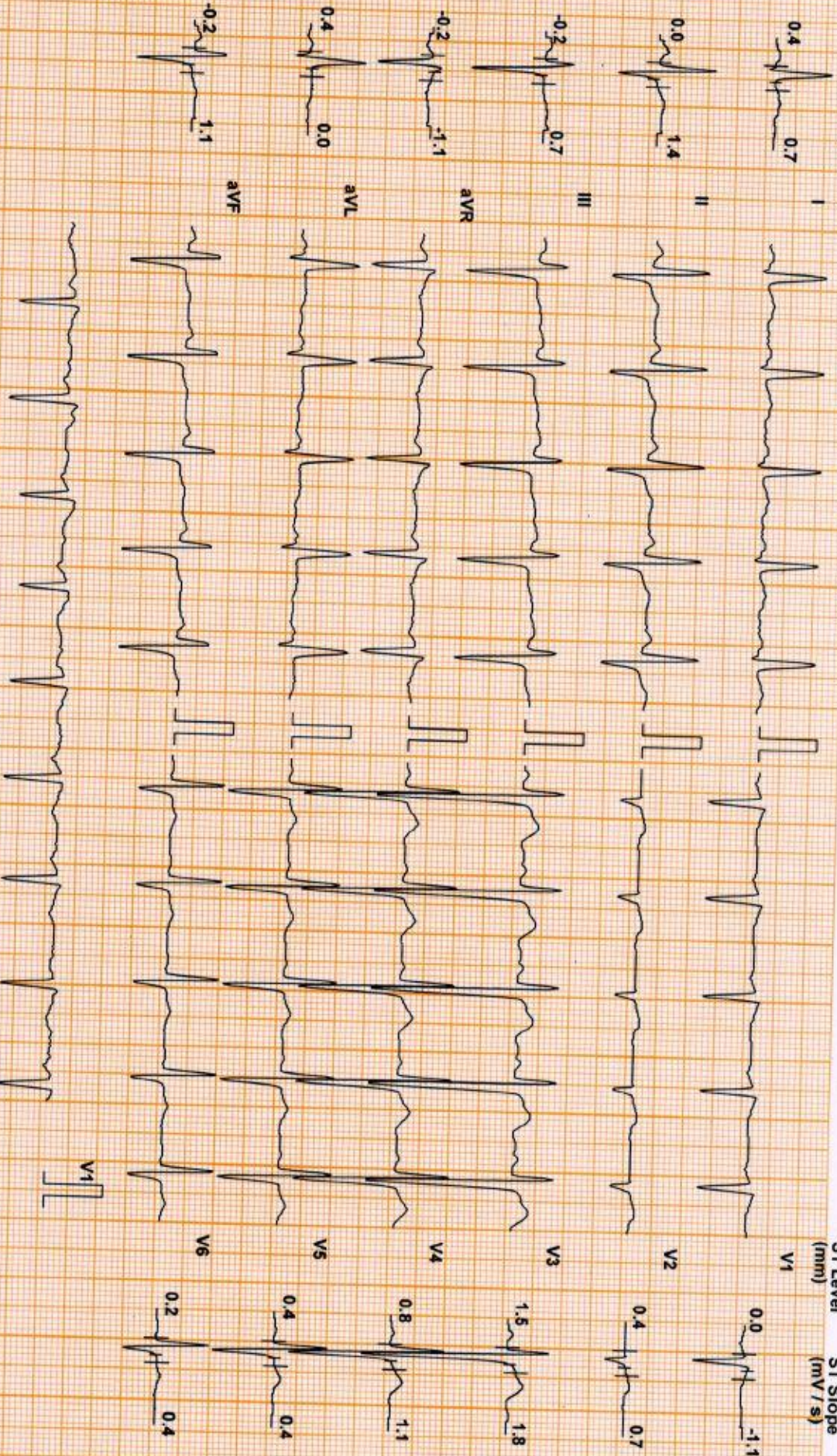

Chart Speed: 25 mm/sec  
Schiller Spandan V 4.7

Filter: 35 Hz

Mains Fil: ON

Amp: 10 mm

ISO = R - 60 ms

J = R + 60 ms

Post J = J + 60 ms

Linked Median



AJEESH T M (38 M)

DDRC agilus DIAGNOSTICS P NAGAR

Test Report

Protocol: Bruce

ID: XC002524

Date: 08-Mar-24

Exec Time : 2 m 54 s Stage Time : 2 m 54 s HR: 129 bpm

Stage: 1

Speed: 1.7 mph

Grade: 10 %

(THR: 154 bpm)

B.P: 150 / 90

ST Level (mm) ST Slope (mV/s)

ST Level (mm) ST Slope (mV/s)

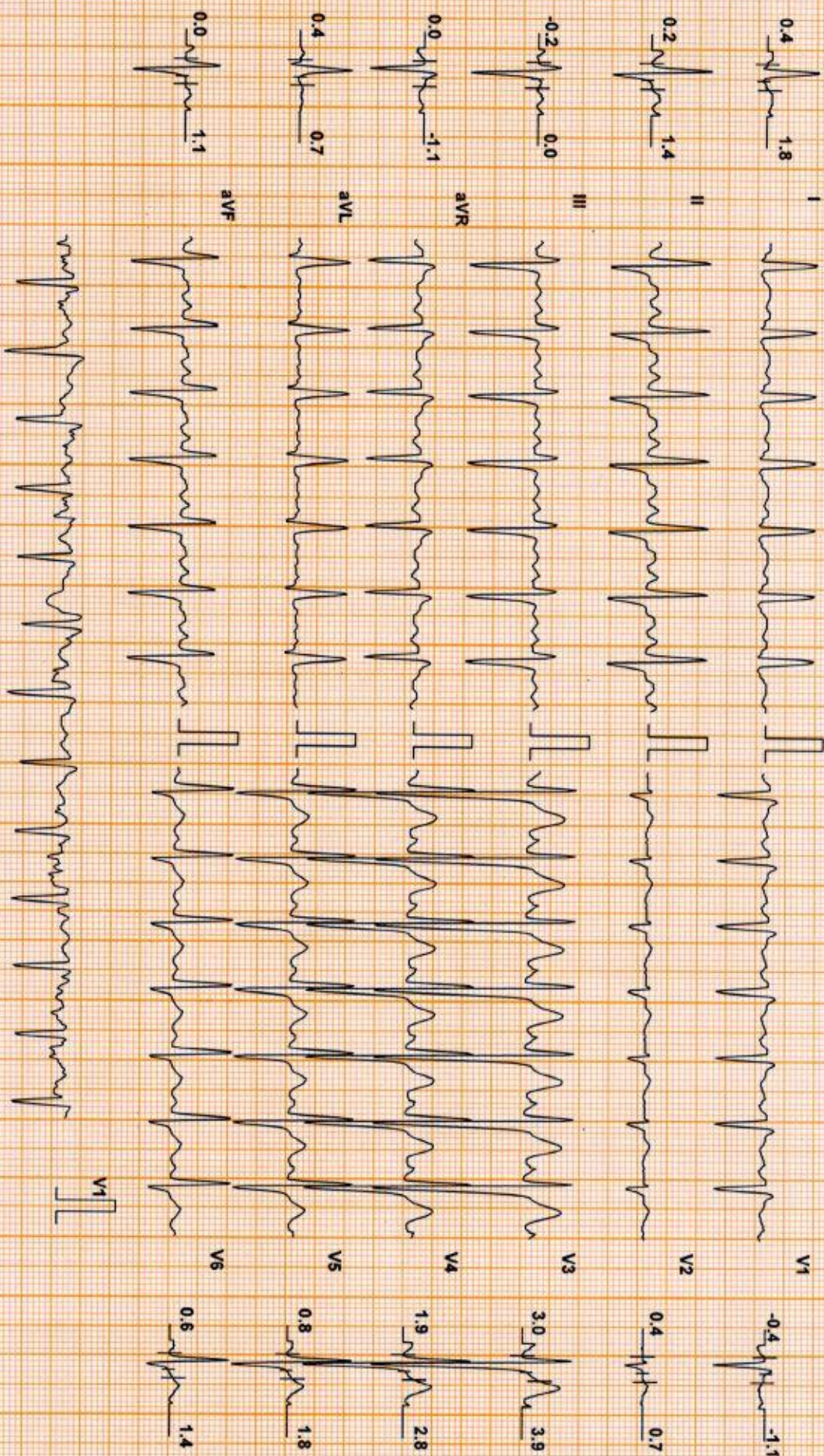

Chart Speed: 25 mm/sec

Filter: 35 Hz

Mains Fil: ON

Amp: 10 mm

60 = R - 60 ms

J = R + 60 ms

Post J = J + 60 ms

Linked Median

Schiller Spandan V4.7



**DDRC agilus DIAGNOSTICS P NAGAR**

**Test Report**

**AJEESH T M (38 M)**

ID: XC002524

Date: 08-Mar-24

Exec Time : 5 m 54 s Stage Time : 2 m 54 s **HR: 150 bpm**

Protocol: Bruce

Stage: 2

Speed: 2.5 mph

Grade: 12 %

(THR: 154 bpm)

B.P: 160 / 80

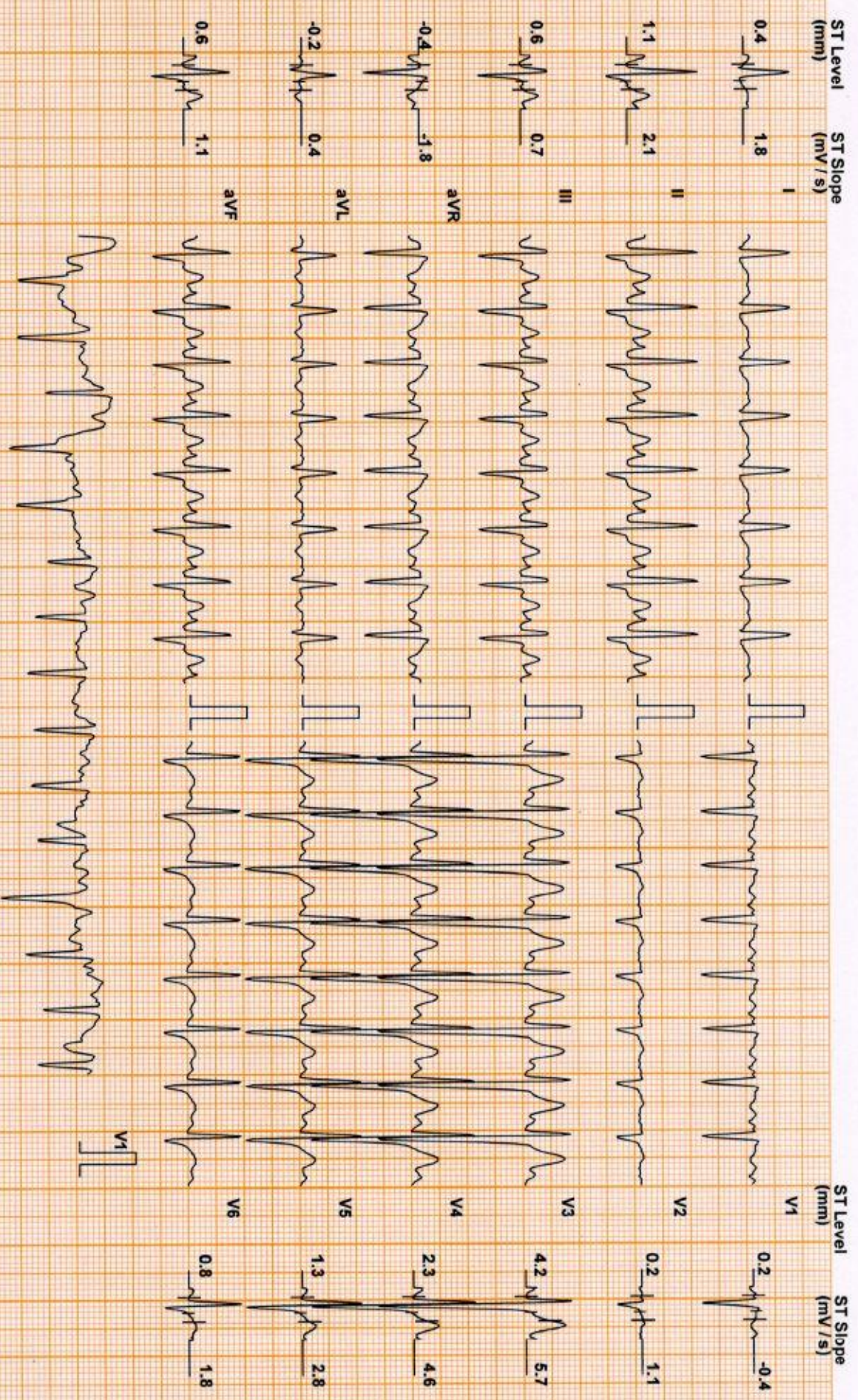

Chart Speed: 25 mm/sec  
Schiller Spandau V 4.7

Filter: 35 Hz

Mains Fil: ON

Amp: 10 mm

iso = R - 60 ms

J = R + 60 ms

Post J = J + 60 ms

Linked Median



AJEESH T M (38 M)

Protocol: Bruce

DDRC agilus DIAGNOSTICS P NAGAR

ID: XC002524

Date: 08-Mar-24

Exec Time : 6 m 54 s Stage Time : 0 m 54 s HR: 160 bpm

Stage: Peak Ex

Speed: 3.4 mph

Grade: 14 %

(THR: 154 bpm)

B.P: 170 / 80

Test Report

ST Level (mm) ST Slope (mV/s)

ST Level (mm) ST Slope (mV/s)

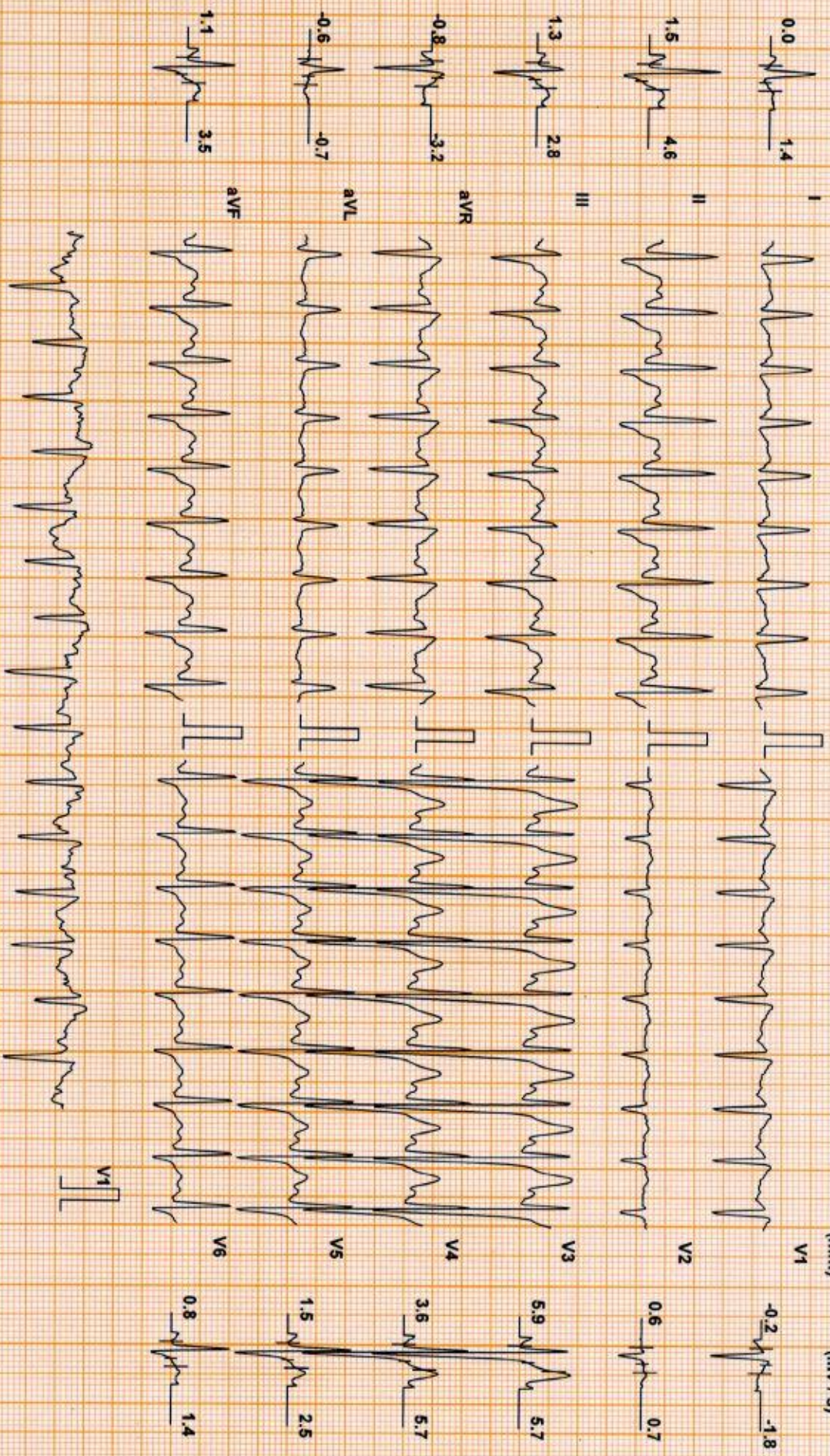

Chart Speed: 25 mm/sec  
Schlier Spandan V4.7

Filter: 35 Hz

Mains Filtr: ON

Amp: 10 mm

iso = R - 60 ms

J = R + 60 ms

Post J = J + 60 ms

Linked Median



AJEEESH T M (38 M)

ID: XC002524

Date: 08-Mar-24

Exec Time : 7 m 0 s

Stage Time : 0 m 54 s HR: 130 bpm

### DDRC agilus DIAGNOSTICS P NAGAR

### Test Report

Protocol: Bruce

Stage: Recovery(1)

Speed: 1 mph

Grade: 0 %

(THR: 154 bpm)

B.P: 180 / 80

ST Level (mm) ST Slope (mV/s)

ST Level (mm) ST Slope (mV/s)

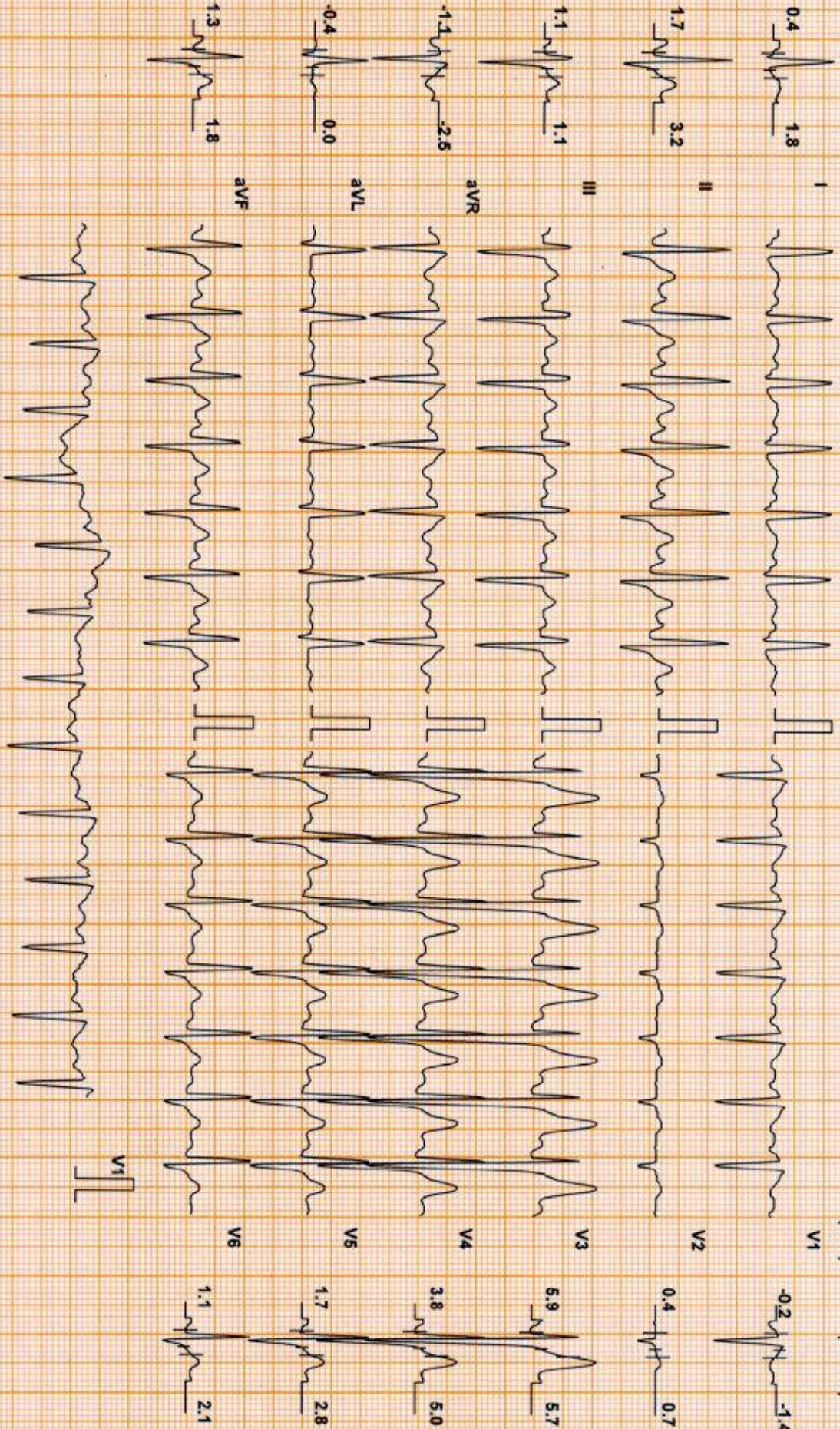

Chart Speed: 25 mm/sec

Filter: 35 Hz

Mains Fil: ON

Amp: 10 mm

iso = R - 60 ms

J = R + 60 ms

Post J = J + 60 ms

Linked Median

Schiller Spandau 147



AJEESH T M (38 M)

ID: XC002524

Date: 08-Mar-24

Exec Time : 7 m 0 s

Stage Time : 0 m 54 s HR: 107 bpm

### DDRC agilus DIAGNOSTICS P NAGAR

### Test Report

Protocol: Bruce

Stage: Recovery(2)

Speed: 0 mph

Grade: 0 %

(THR: 154 bpm)

B.P: 170 / 80

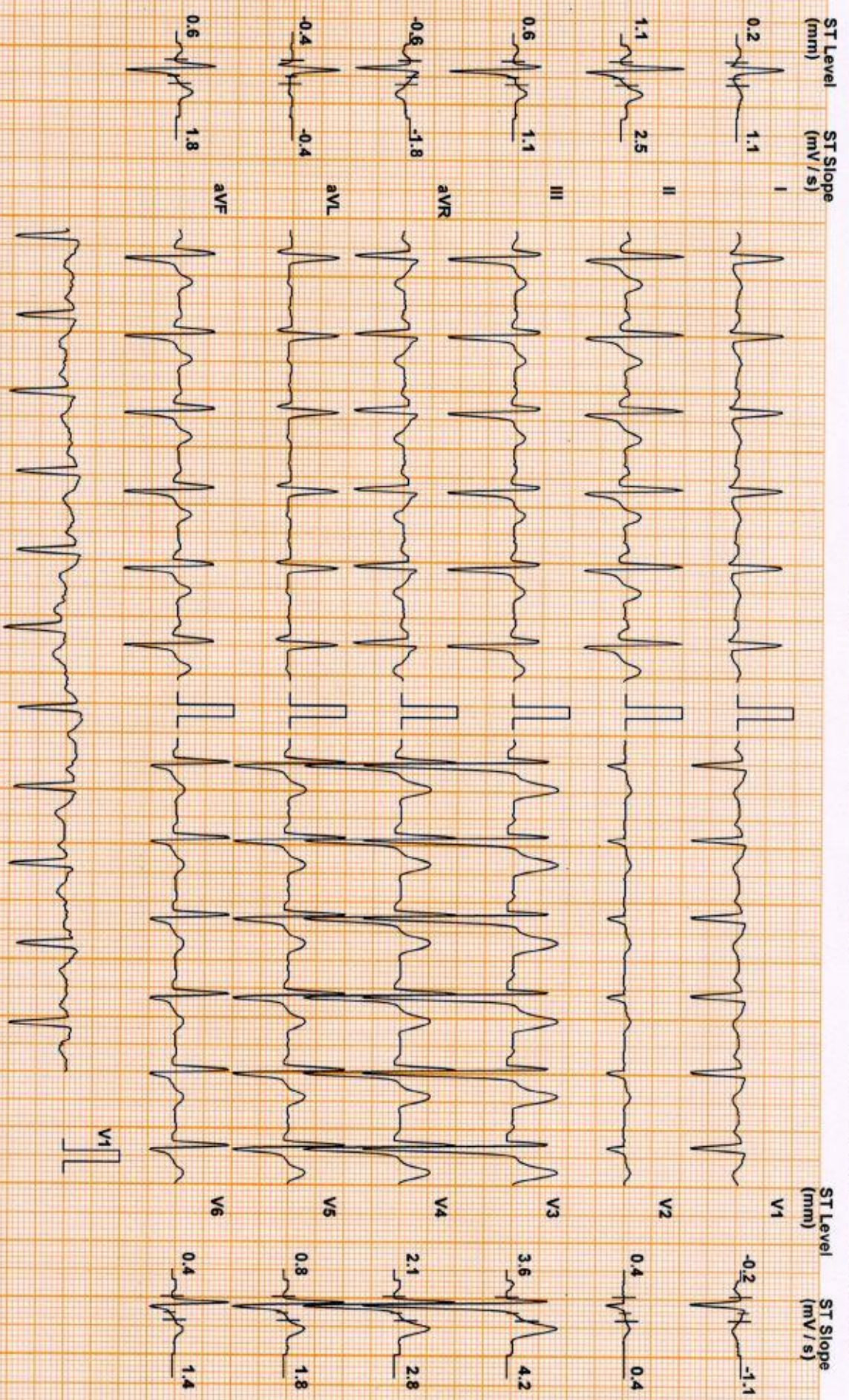

Chart Speed: 25 mm/sec  
Schiller Spandan V4.7

Filter: 35 Hz

Mains Fil: ON

Amp: 10 mm

ISO = R - 60 ms

J = R + 60 ms

Post J = J + 60 ms

Linked Median



AJEESH T M (38 M)

DDRC agilus DIAGNOSTICS P NAGAR

Test Report

Protocol: Bruce

ID: XC002524

Date: 08-Mar-24

Exec Time : 7 m 0 s

Stage Time : 0 m 54 s

HR: 107 bpm

ST Level (mm) ST Slope (mV/s)

ST Level (mm) ST Slope (mV/s)

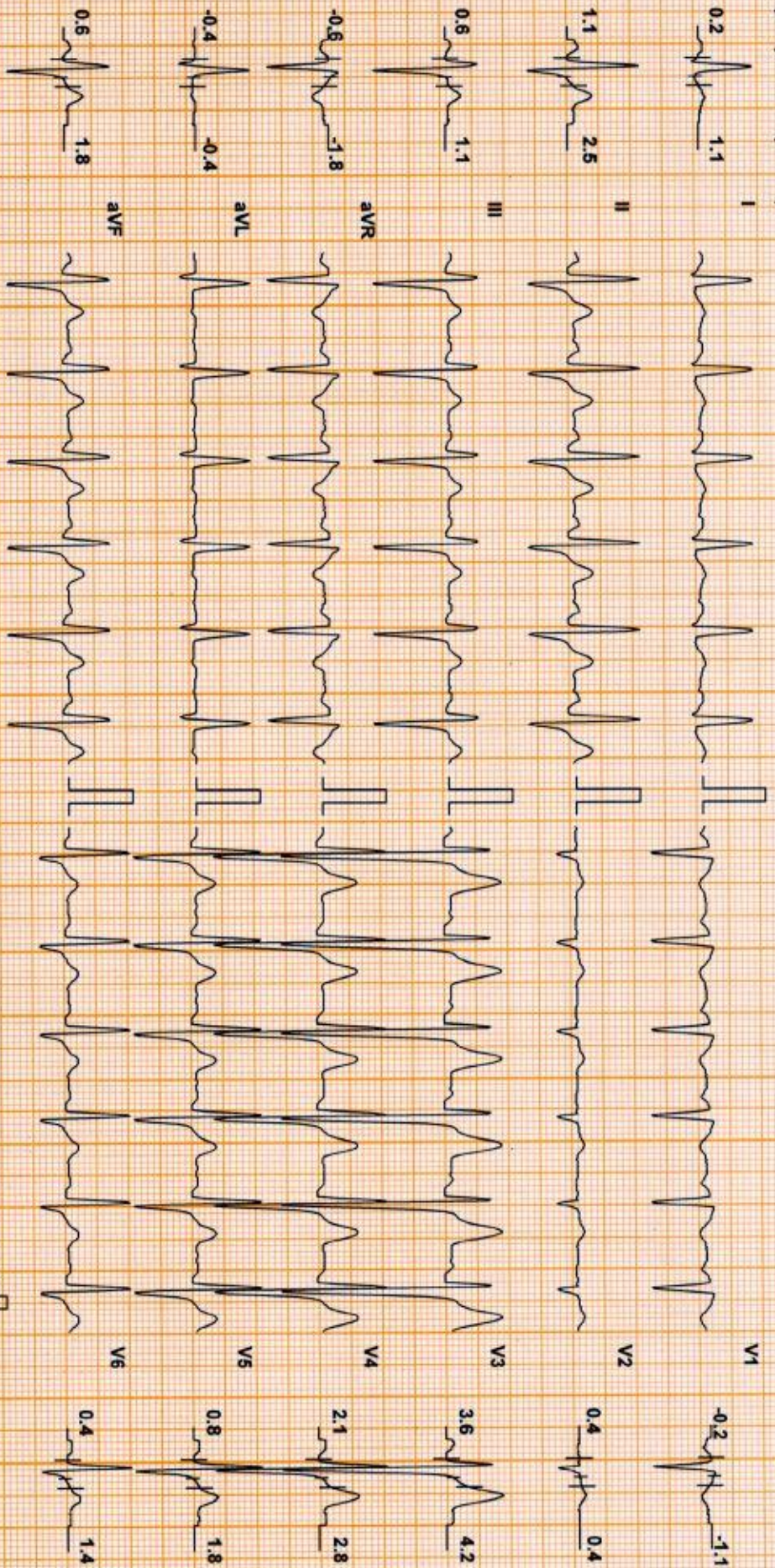

Chart Speed: 25 mm/sec  
Schiller Spandax V 4.7

Filter: 35 Hz

Mains Fil: ON

Amp: 10 mm

ISO = R - 60 ms

J = R + 60 ms

Post J = J + 60 ms

Linked Median



## DDRC agilus DIAGNOSTICS P NAGAR

**Patient Details**

Name: AJEESH T M ID: XC002524

Date: 08-Mar-24

Time: 12:43:16

Age: 38 y

Sex: M

Height: -- cms

Weight: -- Kgs

Clinical History: NIL

**Medications:**
**Test Details**

Protocol: Bruce

Pr.MHR: 182 bpm

THR: 154 (85 % of Pr.MHR) bpm

Total Exec. Time: 7 m 0 s

Max. HR: 158 (87% of Pr.MHR) bpm

Max. Mets: 10.20

Max. BP: 180 / 80 mmHg

Max. BP x HR: 28440 mmHg/min

Min. BP x HR: 6640 mmHg/min

Test Termination Criteria: Target HR attained

**Protocol Details**

Stage Name	Stage Time (min : sec)	Mets	Speed (mph)	Grade (%)	Heart Rate (bpm)	Max. BP (mm/Hg)	Max. ST Level (mm)	Max. ST Slope (mV/s)
Supine	1 : 7	1.0	0	0	83	150 / 90	-0.85 aVR	2.12 V3
Standing	0 : 25	1.0	0	0	96	150 / 90	-2.55 V2	2.83 II
1	3 : 0	4.6	1.7	10	129	150 / 90	-1.27 III	4.60 V3
2	3 : 0	7.0	2.5	12	152	160 / 80	-2.12 III	5.66 V3
Peak Ex	1 : 0	10.2	3.4	14	158	170 / 80	-1.27 III	5.66 V3
Recovery(1)	1 : 0	1.8	1	0	134	180 / 80	-1.27 aVR	5.66 V4
Recovery(2)	1 : 0	1.0	0	0	118	170 / 80	-1.27 aVR	5.66 V4
Recovery(3)	0 : 50	1.0	0	0	102	160 / 80	-0.85 aVR	4.95 V3

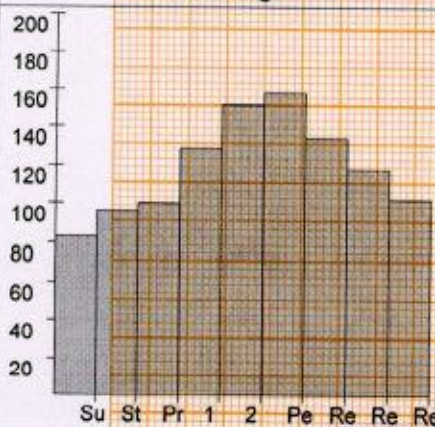
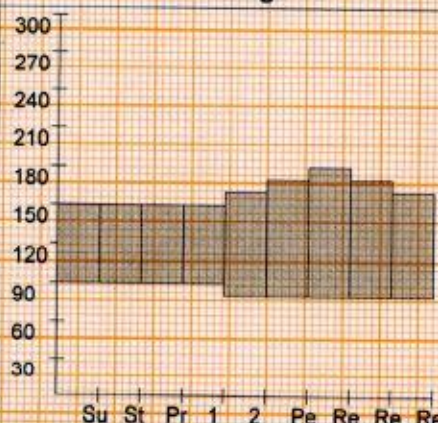
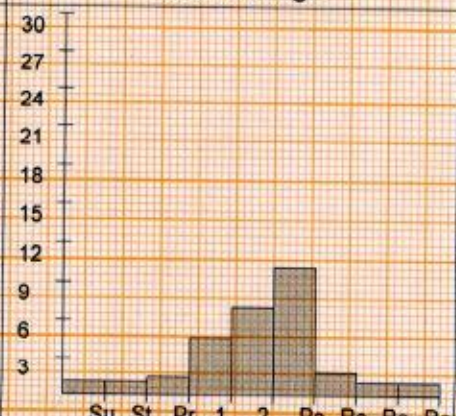
**HR x Stage**

**BP x Stage**

**Mets x Stage**



## DDRC agilus DIAGNOSTICS P NAGAR

### Patient Details

Date: 08-Mar-24

Time: 12:43:16

Name: AJEESH T M ID: XC002524

Age: 38 y

Sex: M

Height: -- cms

Weight: -- Kgs

### Interpretation

The patient exercised according to the Bruce protocol for 7 m 0 s achieving a work level of Max. METS : 10.20. Resting heart rate initially 83 bpm, rose to a max. heart rate of 158 ( 87% of Pr.MHR ) bpm. Resting blood Pressure 150 / 90 mmHg, rose to a maximum blood pressure of 180 / 80 mmHg. No Angina, No Arrhythmia.

**No significant ST changes**  
**Test negative for inducible ischemia**



Dr. George Thomas MD, FCSI, FIAE  
Cardiologist



Ref. Doctor: MEDIWHEEL

Doctor: -----

( Summary Report edited by user )





Age / Gender: 38/Male  
Patient ID: 2524  
Patient Name: AJEESH T M

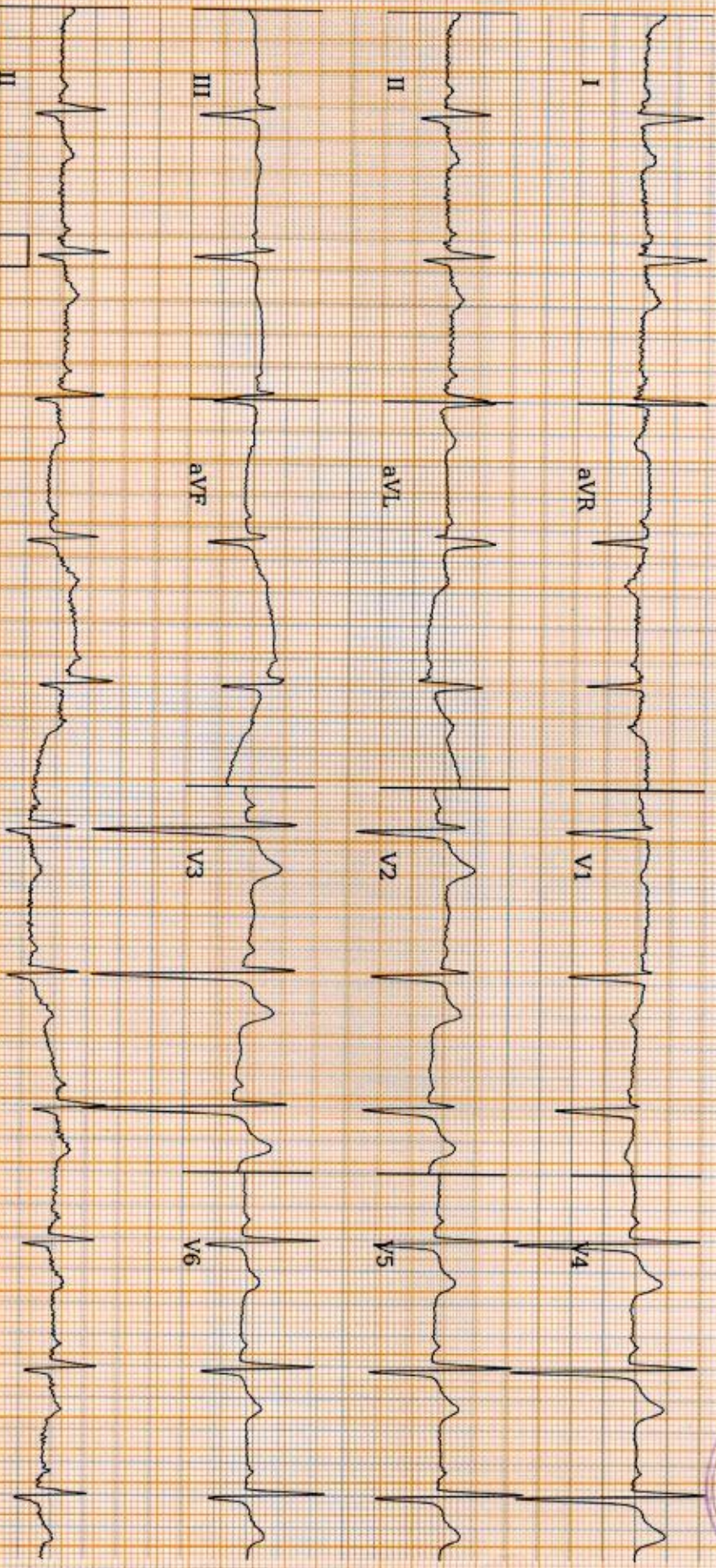

AR: 69bpm VR: 70bpm QRS: 106ms QT: 400ms QTcB: 432.05ms PRI: 150ms P-R-T: 39° -13° 23°  
25.0 mm/s 10.0 mm/mV 0-20Hz, 50Hz

Sinus Rhythm, Left Ventricular Hypertrophy. Please correlate clinically.

Disclaimer: Analysis in this report is based on ECG alone and should only be used as an adjunct to clinical history, symptoms and results of other invasive and non-invasive tests and must be interpreted by a qualified physician.

REPORTED BY  
Dr. Venuvaran  
MBBS



NAME: MR AJEESH T M	STUDY DATE: 08.03.2024
AGE / SEX: 38 YRS / M	REPORTING DATE :08.03.2024
REFERRED BY: MEDIWHEEL	ACC NO:4126XC002524

**X - RAY - CHEST PA VIEW**

- Both the lung fields are clear.
- B/L hila and mediastinal shadows are normal.
- Cardiac silhouette appears normal.
- Cardio - thoracic ratio is normal.
- Bilateral CP angles and domes of diaphragm appear normal.
- Left cervical rib noted.

**IMPRESSION - NORMAL STUDY.****Kindly correlate clinically**

  
**Dr. HRISHIKESH C MBBS DMRD**  
Consultant Radiologist





Date... 8/3/24

OPHTHALMOLOGY REPORT

This is to certify that I have examined

Mr / Ms : Ajeesh T.M ..... Aged... 38 ..... and his / her

visual standards is as follows :

Visual Acuity:

R: 6/6.....

For far vision

L: 6/6.....

R: N6.....

For near vision

L: N6.....

Color Vision : Normal.....

.....

**CIYA MARY P ROCKY**

**(Optometrist)**





**PATIENT NAME : MR. AJEESH.T.M**

**REF. DOCTOR : DR. MEDIWHEEL ARCOFEMI HEALTHCARE LIMITED**

<b>CODE/NAME &amp; ADDRESS</b> : CA00010147 - MEDIWHEEL ARCOFEMI HEALTHCARE LIMITED F701A, LADO SARAI, NEW DELHI,SOUTH DELHI, DELHI, SOUTH DELHI 110030 8800465156	<b>ACCESSION NO</b> : <b>4126XC002524</b>	<b>AGE/SEX</b> : 38 Years Male
	<b>PATIENT ID</b> : AJEEM2703854126	<b>DRAWN</b> :
	<b>CLIENT PATIENT ID:</b> ABITA NO	<b>RECEIVED</b> : 08/03/2024 09:25:55 <b>REPORTED</b> : 08/03/2024 17:03:59

Test Report Status	Final	Results	Biological Reference Interval	Units
--------------------	-------	---------	-------------------------------	-------

**MEDIWHEEL HEALTH CHEKUP BELOW 40(M)TMT**

**OPHTHAL**

OPHTHAL TEST COMPLETED

**TREADMILL TEST**

TREADMILL TEST COMPLETED

**DR.SMITHA PAULSON,MD**  
 (PATH),DPB  
 (Reg No - TCMC:35960)  
**LAB DIRECTOR & HEAD-  
 HISTOPATHOLOGY & CYTOLOGY**

**DR.NILA THERESA DAVIS,MBBS**  
 MD(PATH)  
 (Reg No - TCMC:47450)  
**CONSULTANT PATHOLOGIST**

**DR.TEJAS PRASAD**  
**VIDWANS ,MBBS MD(PATH)(Reg**  
**No -MMC 2017/08/3919)**  
**CONSULTANT PATHOLOGIST**



View Details



View Report

**PERFORMED AT :**

DDRC AGILUS PATHLABS LIMITED  
 DDRC agilus TOWER, G-131,PANAMPILLY NAGAR,  
 ERNAKULAM, 682036  
 KERALA, INDIA  
 Tel : 93334 93334  
 Email : customercare.ddrc@agilus.in



**Patient Ref. No. 66600008134019**



**PATIENT NAME : MR. AJEESH.T.M**

**REF. DOCTOR : DR. MEDIWHEEL ARCOFEMI HEALTHCARE LIMITED**

<b>CODE/NAME &amp; ADDRESS</b> : CA00010147 - MEDIWHEEL ARCOFEMI HEALTHCARE LIMITED F701A, LADO SARAI, NEW DELHI,SOUTH DELHI, DELHI, SOUTH DELHI 110030 8800465156	<b>ACCESSION NO</b> : <b>4126XC002524</b>	<b>AGE/SEX</b> : 38 Years Male
	<b>PATIENT ID</b> : AJEEM2703854126	<b>DRAWN</b> :
	<b>CLIENT PATIENT ID:</b> ABITA NO	<b>RECEIVED</b> : 08/03/2024 09:25:55 <b>REPORTED</b> : 08/03/2024 17:03:59

Test Report Status	Final	Results	Units
--------------------	-------	---------	-------

**MEDIWHEEL HEALTH CHEKUP BELOW 40(M)TMT**

**ECG WITH REPORT**  
**REPORT**  
 COMPLETED

**USG ABDOMEN AND PELVIS**  
**REPORT**  
 COMPLETED

**CHEST X-RAY WITH REPORT**  
**REPORT**  
 COMPLETED

**HAEMATOLOGY**

**MEDIWHEEL HEALTH CHEKUP BELOW 40(M)TMT**

**GLYCOSYLATED HEMOGLOBIN(HBA1C), EDTA WHOLE BLOOD**

HBA1C	6.0	Normal	: 4.0 -	%
			5.6%.	
		Non-diabetic level	: < 5.7%.	
		Diabetic	: >6.5%	

Glycemic control goal  
 More stringent goal : < 6.5 %.  
 General goal : < 7%.  
 Less stringent goal : < 8%.

Glycemic targets in CKD :-  
 If eGFR > 60 : < 7%.  
 If eGFR < 60 : 7 - 8.5%.

**DR.SMITHA PAULSON,MD**  
**(PATH),DPB**  
**(Reg No - TCMC:35960)**  
**LAB DIRECTOR & HEAD-**  
**HISTOPATHOLOGY & CYTOLOGY**

**DR.NILA THERESA DAVIS,MBBS**  
**MD(PATH)**  
**(Reg No - TCMC:47450)**  
**CONSULTANT PATHOLOGIST**

**DR.TEJAS PRASAD**  
**VIDWANS ,MBBS MD(PATH)(Reg**  
**No -MMC 2017/08/3919)**  
**CONSULTANT PATHOLOGIST**



View Details



View Report

**PERFORMED AT :**

DDRC AGILUS PATHLABS LIMITED  
 DDRC agilus TOWER, G-131,PANAMPILLY NAGAR,  
 ERNAKULAM, 682036  
 KERALA, INDIA  
 Tel : 93334 93334  
 Email : customercare.ddrc@agilus.in





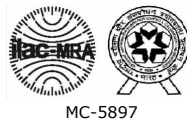

**PATIENT NAME : MR. AJEESH.T.M**

**REF. DOCTOR : DR. MEDIWHEEL ARCOFEMI HEALTHCARE LIMITED**

<b>CODE/NAME &amp; ADDRESS</b> : CA00010147 - MEDIWHEEL ARCOFEMI HEALTHCARE LIMITED F701A, LADO SARAI, NEW DELHI,SOUTH DELHI, DELHI, SOUTH DELHI 110030 8800465156	<b>ACCESSION NO</b> : <b>4126XC002524</b>	<b>AGE/SEX</b> : 38 Years Male
	<b>PATIENT ID</b> : AJEEM2703854126	<b>DRAWN</b> :
	<b>CLIENT PATIENT ID:</b> ABITA NO	<b>RECEIVED</b> : 08/03/2024 09:25:55 <b>REPORTED</b> : 08/03/2024 17:03:59

Test Report Status	Final	Results	Units
--------------------	-------	---------	-------

MEAN PLASMA GLUCOSE **125.5 High** < 116.0 mg/dL

**BLOOD COUNTS,EDTA WHOLE BLOOD**

HEMOGLOBIN 15.3 13.0 - 17.0 g/dL  
 RED BLOOD CELL COUNT 5.31 4.50 - 5.50 mil/ $\mu$ L  
 WHITE BLOOD CELL COUNT 6.66 4.0 - 10.0 thou/ $\mu$ L  
 PLATELET COUNT 171 150 - 410 thou/ $\mu$ L

**RBC AND PLATELET INDICES**

HEMATOCRIT 43.4 40.0 - 50.0 %  
 MEAN CORPUSCULAR VOL **81.7 Low** 83.0 - 101 fL  
 MEAN CORPUSCULAR HGB. 28.8 27.0 - 32.0 pg  
 MEAN CORPUSCULAR HEMOGLOBIN CONCENTRATION **35.3 High** 31.50 - 34.50 g/dL  
 RED CELL DISTRIBUTION WIDTH 12.9 11.60 - 14.0 %  
 MENTZER INDEX 15.4  
 MEAN PLATELET VOLUME 9.1 6.80 - 10.90 fL

**WBC DIFFERENTIAL COUNT**

SEGMENTED NEUTROPHILS 46 40.0 - 80.0 %  
 LYMPHOCYTES **47 High** 20.0 - 40.0 %  
 MONOCYTES 3 2.0 - 10.0 %  
 EOSINOPHILS 4 1.0 - 6.0 %  
 BASOPHILS 0 0.0 - 1.0 %  
 ABSOLUTE NEUTROPHIL COUNT 3.09 2.0 - 7.0 thou/ $\mu$ L  
 ABSOLUTE LYMPHOCYTE COUNT **3.11 High** 1.0 - 3.0 thou/ $\mu$ L  
 ABSOLUTE MONOCYTE COUNT **0.17 Low** 0.20 - 1.0 thou/ $\mu$ L  
 ABSOLUTE EOSINOPHIL COUNT 0.25 0.02 - 0.50 thou/ $\mu$ L

  
**DR.HARI SHANKAR, MBBS MD**  
 (Reg No - TCMC:62092)  
 HEAD - Biochemistry & Immunology

  
**DR.NISHA G,MBBS MD(PATH),**  
 (Reg No - TCMC:45399)  
 CONSULTANT PATHOLOGIST

  
**DR.SMITHA PAULSON,MD**  
 (PATH),DPB  
 (Reg No - TCMC:35960)  
 LAB DIRECTOR & HEAD-  
 HISTOPATHOLOGY & CYTOLOGY



View Details



View Report

**PERFORMED AT :**

DDRC AGILUS PATHLABS LIMITED  
 DDRC agilus TOWER, G-131,PANAMPILLY NAGAR,  
 ERNAKULAM, 682036  
 KERALA, INDIA  
 Tel : 93334 93334  
 Email : customercare.ddrc@agilus.in







PATIENT NAME : MR. AJEESH.T.M

REF. DOCTOR : DR. MEDIWHEEL ARCOFEMI HEALTHCARE LIMITED

CODE/NAME & ADDRESS : CA00010147 -  
MEDIWHEEL ARCOFEMI HEALTHCARE LIMITED  
F701A, LADO SARAI, NEW DELHI,SOUTH DELHI,  
DELHI,  
SOUTH DELHI 110030  
8800465156

ACCESSION NO : **4126XC002524**  
PATIENT ID : AJEEM2703854126  
CLIENT PATIENT ID:  
ABITA NO :

AGE/SEX : 38 Years Male  
DRAWN :  
RECEIVED : 08/03/2024 09:25:55  
REPORTED : 08/03/2024 17:03:59

Test Report Status	Final	Results	Units
--------------------	-------	---------	-------

ABSOLUTE BASOPHIL COUNT	0.00	0.00 - 0.10	thou/ $\mu$ L
NEUTROPHIL LYMPHOCYTE RATIO (NLR)	1.0		

#### ERYTHROCYTE SEDIMENTATION RATE (ESR),EDTA BLOOD

SEDIMENTATION RATE (ESR)	02	0 - 14	mm at 1 hr
METHOD : WESTERGRENN METHOD			

#### MEDIWHEEL HEALTH CHEKUP BELOW 40(M)TMT

##### SUGAR URINE - POST PRANDIAL

SUGAR URINE - POST PRANDIAL	DETECTED (+)	NOT DETECTED
-----------------------------	--------------	--------------

##### SUGAR URINE - FASTING

SUGAR URINE - FASTING	NOT DETECTED	NOT DETECTED
-----------------------	--------------	--------------

#### IMMUNOHAEMATOLOGY

#### MEDIWHEEL HEALTH CHEKUP BELOW 40(M)TMT

##### ABO GROUP & RH TYPE, EDTA WHOLE BLOOD

ABO GROUP	TYPE A
RH TYPE	NEGATIVE

<b>Interpretation(s)</b>

ABO GROUP & RH TYPE, EDTA WHOLE BLOOD-Blood group is identified by antigens and antibodies present in the blood. Antigens are protein molecules found on the surface of red blood cells. Antibodies are found in plasma. To determine blood group, red cells are mixed with different antibody solutions to give A,B,O or AB.

  
**DR.HARI SHANKAR, MBBS MD**  
(Reg No - TCMC:62092)  
HEAD - Biochemistry &  
Immunology

  
**DR.NISHA G,MBBS MD(PATH),**  
(Reg No - TCMC:45399)  
CONSULTANT PATHOLOGIST

Page 4 Of 9



View Details



View Report

#### PERFORMED AT :

DDRC AGILUS PATHLABS LIMITED  
DDRC agilus TOWER, G-131,PANAMPILLY NAGAR,  
ERNAKULAM, 682036  
KERALA, INDIA  
Tel : 93334 93334  
Email : customercare.ddrc@agilus.in



Patient Ref. No. 66600008134019





**PATIENT NAME : MR. AJEESH.T.M**

**REF. DOCTOR : DR. MEDIWHEEL ARCOFEMI HEALTHCARE LIMITED**

<b>CODE/NAME &amp; ADDRESS</b> : CA00010147 - MEDIWHEEL ARCOFEMI HEALTHCARE LIMITED F701A, LADO SARAI, NEW DELHI,SOUTH DELHI, DELHI, SOUTH DELHI 110030 8800465156	<b>ACCESSION NO</b> : <b>4126XC002524</b>	<b>AGE/SEX</b> : 38 Years Male
	<b>PATIENT ID</b> : AJEEM2703854126	<b>DRAWN</b> :
	<b>CLIENT PATIENT ID:</b> ABITA NO	<b>RECEIVED</b> : 08/03/2024 09:25:55 <b>REPORTED</b> : 08/03/2024 17:03:59

Test Report Status	Final	Results	Units
--------------------	-------	---------	-------

Disclaimer: "Please note, as the results of previous ABO and Rh group (Blood Group) for pregnant women are not available, please check with the patient records for availability of the same."

The test is performed by both forward as well as reverse grouping methods.

**BIO CHEMISTRY**

**MEDIWHEEL HEALTH CHEKUP BELOW 40(M)TMT**

**BUN/CREAT RATIO**

BUN/CREAT RATIO **11.1**

**CREATININE, SERUM**

CREATININE **0.79** 18 - 60 yrs : 0.9 - 1.3 mg/dL

**GLUCOSE, POST-PRANDIAL, PLASMA**

GLUCOSE, POST-PRANDIAL, PLASMA **144 High** Diabetes Mellitus : > or = 200. mg/dL  
 Impaired Glucose tolerance/  
 Prediabetes : 140 - 199.  
 Hypoglycemia : < 55.

**GLUCOSE FASTING,FLUORIDE PLASMA**

FBS (FASTING BLOOD SUGAR) **98** Diabetes Mellitus : > or = 126. mg/dL  
 Impaired fasting Glucose/  
 Prediabetes : 101 - 125.  
 Hypoglycemia : < 55.

**LIVER FUNCTION TEST WITH GGT**

BILIRUBIN, TOTAL **1.97** General Range : < 1.1 mg/dL  
 BILIRUBIN, DIRECT **0.80 High** General Range : < 0.3 mg/dL  
 BILIRUBIN, INDIRECT **1.17 High** General Range : <0.85 mg/dL

**DR.SMITHA PAULSON,MD**  
 (PATH),DPB  
 (Reg No - TCMC:35960)  
**LAB DIRECTOR & HEAD-  
 HISTOPATHOLOGY & CYTOLOGY**

**DR.HARI SHANKAR, MBBS MD**  
 (Reg No - TCMC:62092)  
**HEAD - Biochemistry &  
 Immunology**



View Details



View Report

**PERFORMED AT :**

DDRC AGILUS PATHLABS LIMITED  
 DDRC agilus TOWER, G-131,PANAMPILLY NAGAR,  
 ERNAKULAM, 682036  
 KERALA, INDIA  
 Tel : 93334 93334  
 Email : customercare.ddrc@agilus.in



**Patient Ref. No. 66600008134019**



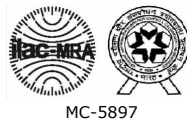

**PATIENT NAME : MR. AJEESH.T.M**

**REF. DOCTOR : DR. MEDIWHEEL ARCOFEMI HEALTHCARE LIMITED**

<b>CODE/NAME &amp; ADDRESS</b> : CA00010147 - MEDIWHEEL ARCOFEMI HEALTHCARE LIMITED F701A, LADO SARAI, NEW DELHI,SOUTH DELHI, DELHI, SOUTH DELHI 110030 8800465156	<b>ACCESSION NO</b> : <b>4126XC002524</b>	<b>AGE/SEX</b> : 38 Years Male
	<b>PATIENT ID</b> : AJEEM2703854126	<b>DRAWN</b> :
	<b>CLIENT PATIENT ID:</b> ABITA NO	<b>RECEIVED</b> : 08/03/2024 09:25:55 <b>REPORTED</b> : 08/03/2024 17:03:59

Test Report Status	Final	Results	Units
--------------------	-------	---------	-------

TOTAL PROTEIN	7.5	Ambulatory : 6.4 - 8.3 Recumbant : 6 - 7.8	g/dL
ALBUMIN	4.7	20-60yrs : 3.5 - 5.2	g/dL
GLOBULIN	2.8	General Range : 2 - 3.5 Premature Neonates : 0.29 - 1.04	g/dL
ALBUMIN/GLOBULIN RATIO	1.7	General Range : 1.1 - 2.5	RATIO
ASPARTATE AMINOTRANSFERASE (AST/SGOT)	31	Adults : < 40	U/L
ALANINE AMINOTRANSFERASE (ALT/SGPT)	54	Adults : < 45	U/L
ALKALINE PHOSPHATASE	87	Adult(<60yrs) : 40 -130	U/L
GAMMA GLUTAMYL TRANSFERASE (GGT)	27	Adult (Male) : < 60	U/L

**TOTAL PROTEIN, SERUM**

TOTAL PROTEIN	7.5	Ambulatory : 6.4 - 8.3 Recumbant : 6 - 7.8	g/dL
---------------	-----	---	------

**URIC ACID, SERUM**

URIC ACID	3.8	Adults : 3.4-7	mg/dL
-----------	-----	----------------	-------

**BLOOD UREA NITROGEN (BUN), SERUM**

BLOOD UREA NITROGEN	9	Adult(<60 yrs) : 6 to 20	mg/dL
---------------------	---	--------------------------	-------

**BIOCHEMISTRY - LIPID**

**MEDIWHEEL HEALTH CHEKUP BELOW 40(M)TMT**

**LIPID PROFILE, SERUM**

**DR.SMITHA PAULSON,MD**  
 (PATH),DPB  
 (Reg No - TCMC:35960)  
 LAB DIRECTOR & HEAD-  
 HISTOPATHOLOGY & CYTOLOGY

**DR.HARI SHANKAR, MBBS MD**  
 (Reg No - TCMC:62092)  
 HEAD - Biochemistry &  
 Immunology



View Details



View Report

**PERFORMED AT :**

DDRC AGILUS PATHLABS LIMITED  
 DDRC agilus TOWER, G-131,PANAMPILLY NAGAR,  
 ERNAKULAM, 682036  
 KERALA, INDIA  
 Tel : 93334 93334  
 Email : customercare.ddrc@agilus.in





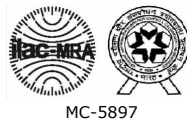

**PATIENT NAME : MR. AJEESH.T.M**

**REF. DOCTOR : DR. MEDIWHEEL ARCOFEMI HEALTHCARE LIMITED**

<b>CODE/NAME &amp; ADDRESS</b> : CA00010147 - MEDIWHEEL ARCOFEMI HEALTHCARE LIMITED F701A, LADO SARAI, NEW DELHI,SOUTH DELHI, DELHI, SOUTH DELHI 110030 8800465156	<b>ACCESSION NO</b> : <b>4126XC002524</b>	<b>AGE/SEX</b> : 38 Years      Male
	<b>PATIENT ID</b> : AJEEM2703854126	<b>DRAWN</b> :
	<b>CLIENT PATIENT ID:</b> ABITA NO	<b>RECEIVED</b> : 08/03/2024 09:25:55 <b>REPORTED</b> : 08/03/2024 17:03:59

Test Report Status	Final	Results	Units
CHOLESTEROL	186	Desirable : < 200 Borderline : 200-239 High : >or= 240	mg/dL
TRIGLYCERIDES	133	Normal : < 150 High : 150-199 Hypertriglyceridemia : 200-499 Very High : > 499	mg/dL
HDL CHOLESTEROL	49	General range : 40-60	mg/dL
LDL CHOLESTEROL, DIRECT	133	Optimum : < 100 Above Optimum : 100-129 Borderline High : 130-159 High : 160-189 Very High : >or= 190	mg/dL
NON HDL CHOLESTEROL	137	Desirable : < 130 Above Desirable : 130 -159 Borderline High : 160 - 189 High : 190 - 219 Very high : > / = 220	mg/dL
VERY LOW DENSITY LIPOPROTEIN	26.6	</= 30.0	mg/dL
CHOL/HDL RATIO	3.8	Low Risk : 3.3 - 4.4 Average Risk : 4.5 - 7.0 Moderate Risk : 7.1 - 11.0 High Risk : > 11.0	
LDL/HDL RATIO	2.7	Desirable/Low Risk - 0.5-3 Borderline/Moderate Risk- 3.1-6 High Risk- >6.0	

**SPECIALISED CHEMISTRY - HORMONE**

**MEDIWHEEL HEALTH CHEKUP BELOW 40(M)TMT**

**THYROID PANEL, SERUM**

T3	82.00	Adult : 80-200	ng/dL
----	-------	----------------	-------

  
**DR.HARI SHANKAR, MBBS MD**  
 (Reg No - TCMC:62092)  
**HEAD - Biochemistry & Immunology**

  
**DR.SMITHA PAULSON,MD**  
 (PATH),DPB  
 (Reg No - TCMC:35960)  
**LAB DIRECTOR & HEAD- HISTOPATHOLOGY & CYTOLOGY**



View Details



View Report

**PERFORMED AT :**

DDRC AGILUS PATHLABS LIMITED  
 DDRC agilus TOWER, G-131,PANAMPILLY NAGAR,  
 ERNAKULAM, 682036  
 KERALA, INDIA  
 Tel : 93334 93334  
 Email : customercare.ddrc@agilus.in





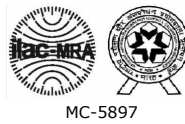

**PATIENT NAME : MR. AJEESH.T.M**

**REF. DOCTOR : DR. MEDIWHEEL ARCOFEMI HEALTHCARE LIMITED**

<b>CODE/NAME &amp; ADDRESS</b> : CA00010147 - MEDIWHEEL ARCOFEMI HEALTHCARE LIMITED F701A, LADO SARAI, NEW DELHI,SOUTH DELHI, DELHI, SOUTH DELHI 110030 8800465156	<b>ACCESSION NO</b> : <b>4126XC002524</b>	<b>AGE/SEX</b> : 38 Years    Male
	<b>PATIENT ID</b> : AJEEM2703854126	<b>DRAWN</b> :
	<b>CLIENT PATIENT ID:</b> ABITA NO	<b>RECEIVED</b> : 08/03/2024 09:25:55 <b>REPORTED</b> : 08/03/2024 17:03:59

Test Report Status	Final	Results	Units
T4		5.14	Adults : 4.5-12.1    µg/dl
TSH 3RD GENERATION		1.980	21-50 yrs : 0.4 - 4.2    µIU/mL

**CLINICAL PATH - URINALYSIS**

**MEDIWHEEL HEALTH CHEKUP BELOW 40(M)TMT**

**PHYSICAL EXAMINATION, URINE**

COLOR	<b>AMBER</b>
APPEARANCE	CLEAR

**CHEMICAL EXAMINATION, URINE**

PH	5.0	4.8 - 7.4
SPECIFIC GRAVITY	1.020	1.015 - 1.030
PROTEIN	NOT DETECTED	NOT DETECTED
GLUCOSE	NOT DETECTED	NOT DETECTED
KETONES	NOT DETECTED	NOT DETECTED
BLOOD	NOT DETECTED	NOT DETECTED
BILIRUBIN	NOT DETECTED	NOT DETECTED
UROBILINOGEN	NORMAL	NORMAL
NITRITE	NOT DETECTED	NOT DETECTED
LEUKOCYTE ESTERASE	NOT DETECTED	NOT DETECTED

**MICROSCOPIC EXAMINATION, URINE**

RED BLOOD CELLS	NOT DETECTED	NOT DETECTED	/HPF
WBC	0-1	0-5	/HPF
EPITHELIAL CELLS	0-1	0-5	/HPF
CASTS	NOT DETECTED		

  
**DR.NISHA G,MBBS MD(PATH),**  
 (Reg No - TCMC:45399)  
**CONSULTANT PATHOLOGIST**

  
**DR.HARI SHANKAR, MBBS MD**  
 (Reg No - TCMC:62092)  
**HEAD - Biochemistry & Immunology**

  
**DR.SMITHA PAULSON,MD**  
 (PATH),DPB  
 (Reg No - TCMC:35960)  
**LAB DIRECTOR & HEAD- HISTOPATHOLOGY & CYTOLOGY**



View Details



View Report

**PERFORMED AT :**

DDRC AGILUS PATHLABS LIMITED  
 DDRC agilus TOWER, G-131,PANAMPILLY NAGAR,  
 ERNAKULAM, 682036  
 KERALA, INDIA  
 Tel : 93334 93334  
 Email : customercare.ddrc@agilus.in



**Patient Ref. No. 66600008134019**





**PATIENT NAME : MR. AJEESH.T.M**

**REF. DOCTOR : DR. MEDIWHEEL ARCOFEMI HEALTHCARE LIMITED**

<b>CODE/NAME &amp; ADDRESS</b> : CA00010147 - MEDIWHEEL ARCOFEMI HEALTHCARE LIMITED F701A, LADO SARAI, NEW DELHI,SOUTH DELHI, DELHI, SOUTH DELHI 110030 8800465156	<b>ACCESSION NO : 4126XC002524</b> <b>PATIENT ID : AJEEM2703854126</b> <b>CLIENT PATIENT ID:</b> <b>ABITA NO</b>	<b>AGE/SEX</b> : 38 Years Male <b>DRAWN</b> : <b>RECEIVED</b> : 08/03/2024 09:25:55 <b>REPORTED</b> : 08/03/2024 17:03:59
---	---	--

Test Report Status	Final	Results	Units
--------------------	-------	---------	-------

CRYSTALS		NOT DETECTED	
BACTERIA		NOT DETECTED	NOT DETECTED
YEAST		NOT DETECTED	NOT DETECTED

**DR.NISHA G,MBBS MD(PATH),  
(Reg No - TCMC:45399)  
CONSULTANT PATHOLOGIST**



View Details



View Report

**PERFORMED AT :**  
DDRC AGILUS PATHLABS LIMITED  
DDRC agilus TOWER, G-131,PANAMPILLY NAGAR,  
ERNAKULAM, 682036  
KERALA, INDIA  
Tel : 93334 93334  
Email : customercare.ddrc@agilus.in



**Patient Ref. No. 66600008134019**