

Health checkup at tie-up Cr

HealthChkup Authorisatn letter



Union Bank of India  
RO - DHANBAD  
DHANBAD, DHANBAD, Jharkhand, - 8

To,

The Chief Medical Officer

M/S Medihheel  
<https://medihheel.in/signup011-41195959> (A brand name of  
Aroform Healthcare Ltd),  
Mumbai-400021

Dear Sir,

**Tie-up arrangement for Health Checkup under Health Checkup      40-50 Male**

Shri/Smt./Kum. GYANVARDHAN ASHISH

P.F. No. 505291

Designation : Senior Manager

Checkup for Financial Year 2023-2024      **Approved Charges Rs. 3500.00**

The above mentioned staff member of our Branch/Office desires to undergo Health Checkup at your Hospital/Centre/Clinic, under the tie-up arrangement entered into with you, by our bank.

Please send the receipt of the above payment and the relevant reports to our above address.

Thanking you,

(Signature of the Employee)

Yours Faithfully,

BRANCH MANAGER SENIOR MANAGER

HR Dept  
RO Dhanb



PS. : Status of the application- Sanctioned



भारत सरकार  
Government of India

भारतीय विशिष्ट पहचान प्राधिकरण  
Unique Identification Authority of India

नामांकन क्रम/ Enrolment No.: 0623/16297/02979

To  
आशीष ग्यानार्धन  
Ashish Gyanvardhan  
S/O: Chandra Narayan  
Salona Chowk  
Deoghar  
Deoghar Jharkhand - 814112  
8407004114

Signature Not Verified

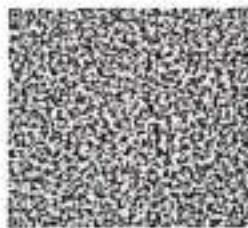

आपका आधार क्रमांक / Your Aadhaar No. :

7130 7692 3229  
VID : 9142 1358 0534 3991

मेरा आधार, मेरी पहचान



भारत सरकार  
Government of India



आशीष ग्यानार्धन  
Ashish Gyanvardhan  
पंचम तिथि/DOB: 20/02/1984  
पुरुष/ MALE

7130 7692 3229  
VID : 9142 1358 0534 3991

मेरा आधार, मेरी पहचान



Government of India



सूचना / INFORMATION

- आधार पहचान का प्रमाण है, नागरिकता का नहीं।
- आधार विशिष्ट और सुरक्षित है।
- सुरक्षित क्वचुआर कोड/ऑनलाइन एक्सएमएल/ऑनलाइन प्रमाणीकरण का उपयोग करके पहचान स्थापित करें।
- आधार के सभी रूप जैसे आधार पत्र, पीवीसी कार्ड, ई-आधार और एम-आधार समान रूप में मान्य हैं। हर उम्र की आधार संख्या के स्थान पर आभासी (वर्चुअल) आधार पहचान (VID) का भी उपयोग किया जा सकता है।
- 1+ साल में कम से कम एक बार आधार अपडेट जरूर करें।
- आधार आपके विभिन्न सरकारी और गैर-सरकारी योजनाओं/सेवाओं का लाभ उठाने में मदद करता है।
- आधार में अपना मोबाइल नंबर और ई-मेल आईडी अपडेट करें।
- आधार सेवाओं का लाभ उठाने के लिए रजिस्ट्रेशन पर mAadhaar ऐप डाउनलोड करें।
- आधार/बायोमेट्रिक्स को लॉक/अनलॉक करने की विशेषता का उपयोग सुरक्षा सुनिश्चित करने के लिए करें।
- आधार (पंच नंबर) चाहने वाली संस्थाओं को उचित सहमति लेने के लिए बाध्य किया गया है।
- Aadhaar is a proof of identity, not of citizenship.
- Aadhaar is unique and secure.
- Verify identity using secure QR code/offline XML/online Authentication.
- All forms of Aadhaar like Aadhaar letter, PVC Cards, eAadhaar and mAadhaar are equally valid. Virtual Aadhaar identity (VID) can also be used in place of 12 digit Aadhaar number.
- Update Aadhaar at least once in 10 years.
- Aadhaar helps you avail various Government and Non- Government benefits/services.
- Keep your mobile number and email id updated in Aadhaar.
- Download mAadhaar app on smart phones to avail Aadhaar Services.
- Use the feature of lock/unlock Aadhaar/biometrics to ensure security.
- Entities seeking Aadhaar are obligated to seek due consent.



भारतीय विशिष्ट पहचान प्राधिकरण  
Unique Identification Authority of India



पता:  
आशेष: चंद्र नारायण, सलना चौक, देओर, देओर,  
झारखण्ड - 814112

Address:  
S/O: Chandra Narayan, Salona Chowk,  
Deoghar, Deoghar,  
Jharkhand - 814112

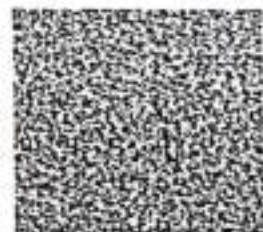

7130 7692 3229  
VID : 9142 1358 0534 3991

1947 | help@uidai.gov.in | www.uidai.gov.in





# असर्फी हॉस्पिटल

## OUT PATIENT DEPARTMENT

सबके लिए स्वास्थ्य

### Mediwheel

Department of Dental Sci. & Maxillo Facial Surgery

Regd. No. : MAR24-80701	Visit : OPD/290324/203583
Patient Name : MR. ASHISH GYANVARDHAN	Mobile : 8407004114
Age/Sex : 40 Y 1 M 9 D / Male	Date : 29-Mar-2024 4:50 pm
Address : SALONA CHOWK, Deoghar - 814112, JHARKHAND,	
Doctor : Dr. Umi Agarwal MDS (Dental Surgeon)	OPD Timing :

Allergies :	Referred By :	Height : Ft	In Temp. : 97.0 F	SPO2 : 98 %
		Weight : 95 Kg	Pulse : 93 BPM	B.P. : 110/80 mm/Hg

### History and complaints :

Pt c/o food lodgement in his left lower back tooth region.

### Examination:

### Diagnosis:

DE - ① food lodgement vit - 1567  
 ② Pericoronitis + 8

### Investigations:

### Medicines Prescribed:

OPG

R - ① PROXABRUSH (NS) - ①  
 ② Lulewaran saline swish 3-4 times daily

Follow up: Days  
 Date : 01/04/24  
 Time :

Advice (Diet/ Lifestyle / Rehab)

  
 Signature of Doctor

\*This document is not valid for Medico-Legal purposes.





## OUR FACILITIES

• MRI-3Tesla • CARDIAC CT & CORONARY ANGIO • USG-4D • MAMMOGRAPHY • DIGITAL X-RAY • ENDOSCOPY  
ECHO • EEG • ECG • TMT • PATHOLOGY • PREVENTIVE CANCER SCREENING • OPG • FIBRO SCAN • NCV  
All Biopsies Including TRUS Guided Biopsy

Patient's Name : ASHISH GYANVARDHAN	Patient ID : 240329/55
Age : 40 Yrs.	Sex : MALE
Referred by Dr. : M/O ASARFI HOSPITAL	Report Date : 29.03.2024
Test Date : 29.03.2024	

## ULTRASONOGRAPHY OF WHOLE ABDOMEN

- LIVER** : Is normal in size & shape. Parenchymal echogenicity is moderately increased. No focal lesion is seen. HIBR are not dilated. Portal vein is normal in diameter.
- GALL BLADDER** : Is normal in size. Wall thickness is normal. No calculus or sludge is seen.
- CBD** : Is normal in diameter. No calculus is seen within the lumen.
- PANCREAS**: Is normal in size and homogenous in echopattern. MPD is not dilated.
- SPLEEN** : Is normal in size and homogenous in echopattern. No focal lesion is seen.
- KIDNEYS** : Right kidney is normal in size. Parenchymal echogenicity is normal. Cortico-medullary distinction is preserved. No calculus is seen. Pelvicalyceal system is not dilated.
- Left kidney is normal in size. Parenchymal echogenicity is normal. Cortico-medullary distinction is preserved. No calculus is seen. Pelvicalyceal system is not dilated. An exophytic cortical cyst (size- 15mm x 15mm) is seen in upper pole.
- URETERS** : Are not dilated.
- URINARY BLADDER** : Is adequately distended. Wall thickness is normal. No calculus is seen.
- PROSTATE** : Is normal in size & homogenous in echopattern. No prostatic parenchymal calcification is seen. No intravesical prostatic protrusion is seen.
- No free fluid is seen in peritoneal cavity.

## IMPRESSION

- Grade-II fatty liver.
- Left renal exophytic cortical cyst.

Suggested : Clinical correlation & further investigation.

  
DR. M.K. JHA  
MBBS (CMC, Kolkata)  
MD, Radiology (IPGME & R, Kolkata)  
FRCR-II A (London)  
Consultant [Radiology & Imaging]



DR. SUMIT AGARWAL  
MBBS, DNB (Rad. Diagnosis)  
Hinduja hospital Mumbai  
Ex SR Cooper hospital Mumbai.  
FMF ID- 275506

Typed by:-...Varsha.....

## DHANBAD

Shri Ram Vatika, Barwa Road, Dhaiya, Dhanbad-826001  
+91 9155001151/50 ✉ imagicahealthscandhanbad@gmail.com





mr ashish gyanvardhan  
Male

29-Mar-24 15:35:03

ASAPTI INST. OF CARDIAC SCIENCES

40 Years

Rate 92 . Sinus rhythm.....normal P axis, V-rate 50- 99

PR 131  
QRSD 83  
QT 342  
QTc 424

--AXIS--  
P 52  
QRS 13  
T 0

12 Lead; Standard Placement

- NORMAL ECG -

Unconfirmed Diagnosis

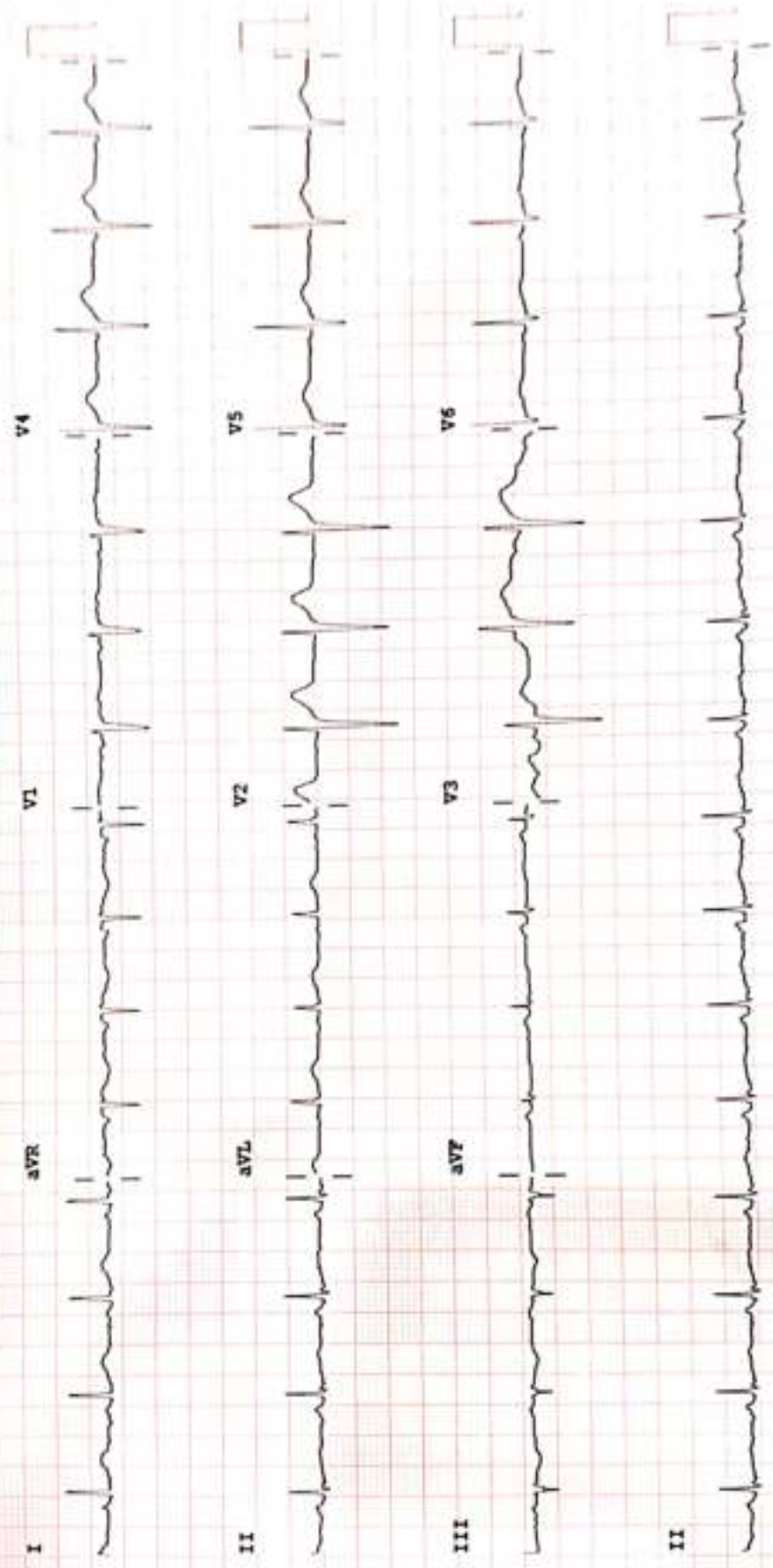

Device:

Speed: 25 mm/sec

Limb: 10 mm/mV

Chest: 10.0 mm/mV

F 50- 0.50-100 Hz W

PH100B CL F7

F7

# ASARFI INSTITUTE OF CARDIAC SCIENCES

Name : MR ASHISH GYANVARDHAN  
Patient Id : 80701

Date : 29/03/2024

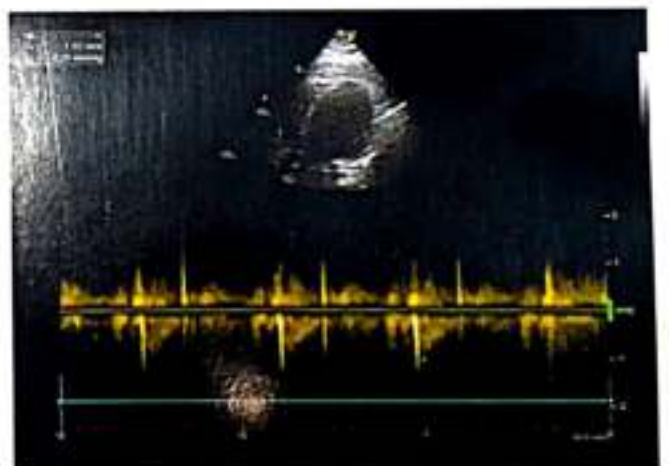
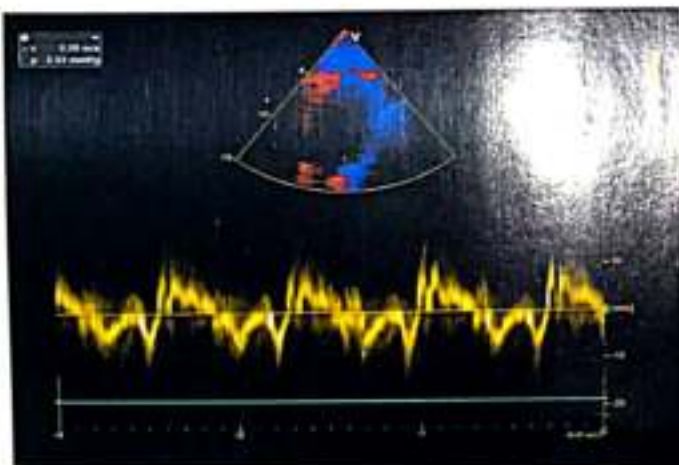
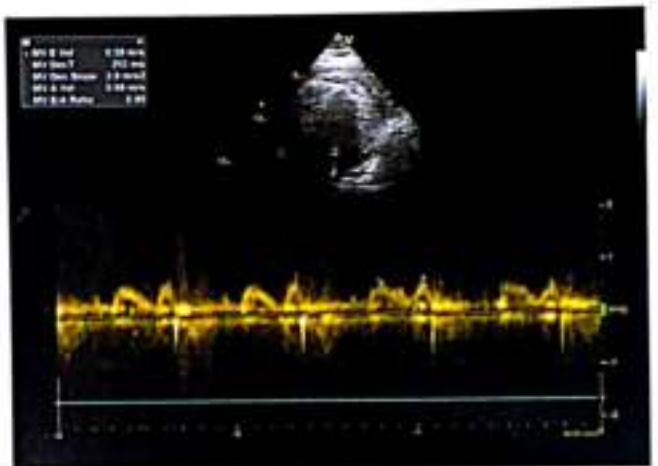
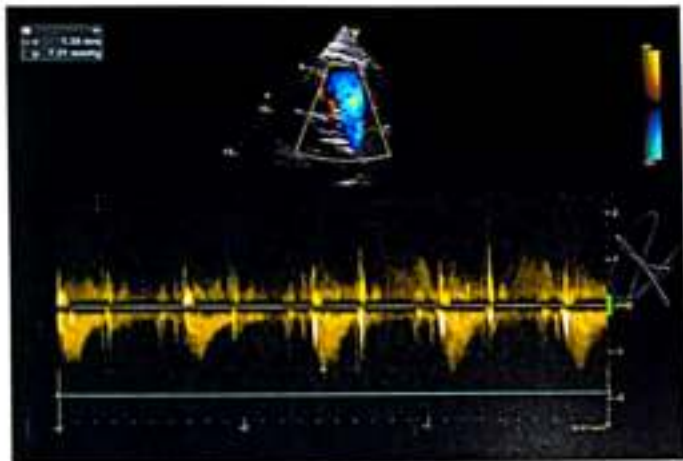
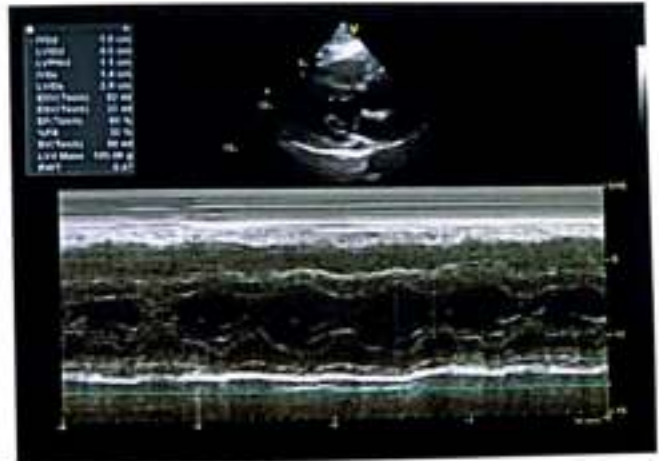

## REPORT

### ECHOCARDIOGRAPHY REPORT

Name: MR ASHISH GYANVARDHAN

Age: 40

Sex: Male

Date: 29/03/2024

#### 2D & M-MODE MEASUREMENTS

LA Diam	3.2 cm
Ao Diam	2.9 cm
IVSd	1.0 cm
LVIDd	4.5 cm
LVPWd	1.1 cm
IVSs	1.4 cm
LVIDs	2.9 cm

#### 2D & M-MODE CALCULATIONS

EDV(Teich)	92 ml
ESV(Teich)	33 ml
EF(Teich)	65 %
%FS	35 %
SV(Teich)	60 ml
LVd Mass	185.06 g
RWT	0.47

#### MITRAL VALVE

MV E Vel	0.59 m/s
MV DecT	202 ms
MV Dec Slope	2.9 m/s <sup>2</sup>
MV A Vel	0.66 m/s
MV E/A Ratio	0.90
E'	0.09 m/s
E/E'	6.70

#### AORTIC VALVE

AV Vmax	1.02 m/s
AV maxPG	4.20 mmHg

#### TRICUSPID VALVE

#### PULMONARY VALVE

PV Vmax	1.34 m/s
PV maxPG	7.21 mmHg

#### COMMENTS:

- NORMAL SIZE CARDIAC CHAMBERS
- NO LVRWMA
- GOOD LV SYSTOLIC FUNCTION (EF-60%)
- GRADE I DIASTOLIC DYSFUNCTION
- NO MR, AR, NO TR, NO PAH
- IAS, IVS INTACT
- NO CLOT, PE
- IVC NORMAL

#### IMPRESSION:

- NORMAL SIZE CARDIAC CHAMBERS
- NO LVRWMA
- GOOD LV SYSTOLIC FUNCTION (EF-60%)
- GRADE I DIASTOLIC DYSFUNCTION

DR. S. H. CHAVAN  
(CONSULTANT CARDIOLOGIST)

TECH. SIG





## RADIOLOGY REPORT

Patient Name :	MR.ASHISH GYANVARDHAN	Patient ID :	80701
Modality :	DX	Sex :	M
Age :	40Y	Study :	CHEST PA
Reff. Dr. :	DR.SELF	Study Date :	29-03-2024

### X-RAY CHEST (PA VIEW)

#### OBSERVATIONS:

- B/L lung fields are normal.
- Both hila appear normal in size and density.
- Trachea is central.
- Heart size appears normal.
- Both costophrenic angles appear normal.
- Both domes of diaphragm appear normal in outline and position.
- The bony cage and surrounding soft tissue is normal.

#### IMPRESSION: Normal study.

*Please correlate clinically.*

*Bishnu Prasad Tripathy*

**Dr. Bishnu P Tripathy, MD**

Consultant Radiologist

Registration No: - 21792/2016

Date 30-03-2024 Time 09-24-01



**Disclaimer:** - It is an online interpretation of medical imaging based on clinical data. All modern machines/ procedures have their own limitation. If there is any clinical discrepancy, this investigation may be repeated or reassessed by other tests. Patient's identification in online reporting is not established, so in no way can this report be utilized for any medico legal purpose.



**24 HOUR EMERGENCY**

©AHL/D/0070/13/February/24

**"KEEP THE REPORTS CAREFULLY AND BRING THEM ALONG DURING YOUR NEXT VISIT TO OUR HOSPITAL"**



**FINAL REPORT**

Name : MR. ASHISH GYANVARDHAN  
Reg. No. : MAR24-80701  
Age / Sex : 40 Y 1 M 9 D / Male  
Doctor : Self-Walkin  
Pat. Type : Mediwheel



Collection Time : 29-03-2024 10:22:47  
Receiving Time : 29-03-2024 10:23:31  
Reporting Time : 29-03-2024 13:48:59  
Publish Time : 29-03-2024 3:06 pm

Test Name	Result	Flag	Unit	Reference Range
<b>Biochemistry</b>				
<b>Creatinine, Serum</b> Method: Enzymatic				Machine Name: XL640
Creatinine, Serum	0.6		mg/dl	0.6-1.4
<b>Uric Acid, Serum</b> Method: Enzymatic				Machine Name: XL640
Uric Acid, Serum	5.4		mg/dl	3.4-7.0
<b>Blood Urea Nitrogen (BUN)</b> Method: Calculated				Machine Name: XL640
Blood Urea Nitrogen (BUN)	10.0		mg/dl	07-21
<b>Fasting Blood Glucose, Plasma</b> Method: GOD-POD				Machine Name: XL640
Fasting Blood Glucose, Plasma	134.0	H	mg/dl	70-110
<b>LIPID PROFILE, SERUM</b> Method: Spectrophotometry				Machine Name: XL640
Triglycerides (Enzymatic)	177.0		mg/dl	Normal: <150 Borderline-high: 150-199 High risk 200-499 Very high risk >500
Cholesterol, Total (CHOD/PAP)	179.0		mg/dl	<200 No risk 200-239 Moderate risk >240 High risk
VLDL Cholesterol (Calculated)	35.4	H	mg/dl	0-30
HDL Cholesterol (Enzymatic)	37.5	L	mg/dl	<40 High Risk ; >60 No Risk



  
DR N N SINGH  
MD (PATHOLOGY)

Conditions of Use: This report is for Medico-Legal purposes.

(1) It is presumed that the test(s) performed are on the specimen(s) (Sample(s)) belonging to the patient named or identified and the verification of the particulars have been carried out by the patient or his/her representative at the point of generation of the said specimen(s)/ Sample(s)(2) Laboratory investigations are only tool to facilitate in arriving at diagnosis and should be clinically correlated. (3) Tests results are not valid for medico legal Purposes. (4) Test requested might not be performed due to following Reason. (a) Specimen received is insufficient or inappropriate. (b) Haemolysed/clotted/genetic etc. (c) incorrect specimen type for requested test. (d) Specimen quality is unsatisfactory. (e) There is a discrepancy between the label on the specimen container and the Name on the test requisition form. (5) The Results of the Test May vary from lab and also from time to time for the same patient. (6) The results of a laboratory test are dependent on the quality of the sample as well as the assay technology. (7) In case of genetic or unexpected test results please call at +91 9297862282, E-mail-labasarfi@gmail.com

Page 3 of 8

**24 HOUR EMERGENCY**

© AHL/D/0066/4197/Jan/24

"KEEP THE REPORTS CAREFULLY AND BRING THEM ALONG DURING YOUR NEXT VISIT TO OUR HOSPITAL"



**FINAL REPORT**

Name : MR. ASHISH GYANVARDHAN  
Reg. No. : MAR24-80701  
Age / Sex : 40 Y 1 M 9 D / Male  
Doctor : Self-Walkin  
Pat. Type : Mediwheel



Collection Time : 29-03-2024 10:22:47  
Receiving Time : 29-03-2024 10:23:31  
Reporting Time : 29-03-2024 13:48:59  
Publish Time : 29-03-2024 3:06 pm

Test Name	Result	Flag	Unit	Reference Range
LDL Cholesterol (Calculated)	106.1	H	mg/dl	Optimum:<100 Above optimum: <130; Moderate risk:130-159; High risk:>160 1.2-6.0
Cholesterol Total : HDL Ratio (Calculated)	4.77		mg/dl	1.2-6.0
<b>GLYCOCYLATED HEMOGLOBIN (HbA1C), BLOOD</b>				
Method : HPLC / Nephelometry				
HbA1C	6.3	H	%	4.4-6.2
Estimated average glucose (eAG)	134.11		mg/dl	

Machine Name: BIO-RAD, D-10 / M5PA

**Interpretation:**

HbA1c result is suggestive of at risk for Diabetes (Prediabetes)/ well controlled Diabetes in a known Diabetic.

Note: Presence of Hemoglobin variants and/or conditions that affect red cell turnover must be considered, particularly when the HbA1C result does not correlate with the patient's blood glucose levels.

**FACTORS THAT INTERFERE WITH HbA1C | FACTORS THAT AFFECT INTERPRETATION | MEASUREMENT | OF HbA1C RESULTS |**

Hemoglobin variants,elevated fetal	Any condition that shortens erythrocyte
hemoglobin (HbF) and chemically	survival or decreases mean erythrocyte
modified derivatives of hemoglobin	age (e.g.,recovery from acute blood loss,
(e.g. carbamylated Hb in patients	hemolytic anemia, HbSS, HbCC, and HbSC)
with renal failure) can affect the	will falsely lower HbA1c test results
accuracy of HbA1c measurements	regardless of the assay method used.Iron
deficiency anemia is associated with	
higher HbA1c	



  
**DR N N SINGH**  
MD (PATHOLOGY)

Consent for publication & approval for Medico-Legal purposes.

(1) It is presumed that the test(s) performed are on the specimen(s) (sample(s)) belonging to the patient named or identified and the verification of the particulars have been carried out by the patient or his/her representative at the point of generation of the said specimen(s). Sample(s) Laboratory investigations are only test to facilitate in arriving at diagnosis and should be clinically correlated. (2) Test results are not valid for medico-legal purposes. (3) Test requested might not be performed due to following Reason: (a) Specimen received is insufficient or inappropriate. (b) Analytical method (systemic etc.) (c) Incorrect specimen type for requested test. (d) Specimen quality is unsatisfactory. (e) There is a discrepancy between the label on the specimen container and the Name on the test requisition form. (f) The Results of the Test May vary from lab and also from time to time for the same patient. (g) The results of a laboratory test are dependent on the quality of the sample as well as the assay technology. (7) In case of queries or unexpected test results please call at +91 9297862282, Email: lab@asarfi@gmail.com

Page 2 of 3

**24 HOUR EMERGENCY**

© AHL/D/0066/4197/Jan/24

**"KEEP THE REPORTS CAREFULLY AND BRING THEM ALONG DURING YOUR NEXT VISIT TO OUR HOSPITAL"**





# ASARFI HOSPITAL LABORATORY

(A Unit of Asarfi Hospital Ltd.)  
Baramulla, Bishnupur, Pithoragarh, Uttarakhand 226 132  
Ph. No. 7895358508, 9051602262, 9234561514



## FINAL REPORT

Name : MR. ASHISH GYANVARDHAN  
Reg. No. : MAR24-80701  
Age / Sex : 40 Y 1 M 10 D / Male  
Doctor : Self-Walkin  
Pat. Type : Mediwheel



Collection Time : 29-03-2024 10:22:47  
Receiving Time : 29-03-2024 10:23:29  
Reporting Time : 29-03-2024 18:18:37  
Publish Time : 30-03-2024 1:12 pm

Test Name	Result	Flag	Unit	Reference Range
Glucose, PP Method: GOD-POD Glucose, PP	172.6	H	mg/dl	70-140

Note: Additional tests available for Diabetic control are Glycated Hemoglobin (HbA1c), Fructosamine



  
DR N N SINGH  
MD (PATHOLOGY)

Common to Laboratory, Baramulla, Pithoragarh, Uttarakhand. Medico-Legal purposes.

(1) It is presumed that the test(s) performed are on the specimen(s) / Sample(s) belonging to the patient named or identified and the verification of the particulars have been carried out by the patient or his/her representative at the point of generation of the said specimen(s) / Sample(s). (2) Laboratory investigations are only for to facilitate in arriving at diagnosis and should be clinically correlated. (3) Tests results are not valid for medico-legal purposes. (4) Test requested might not be performed due to following Reason: (a) Specimen received is insufficient or inappropriate. (b) Hemolysed (clotted/serum etc.) (c) Incorrect specimen type for requested test. (d) Specimen quality is unsatisfactory. (5) There is a discrepancy between the label on the specimen container and the Name on the test requisition form. (6) The Results of the Test May vary from lab and also from time to time for the same patient. (7) The results of a laboratory test are dependent on the quality of the sample as well as the assay technology. (8) In case of queries or unexpected test results please call at +91 9297862262, Email: lab@asarfi@gmail.com

Page 3 of 30

**24 HOUR EMERGENCY**

© AHLID/0664197/Jan/24

"KEEP THE REPORTS CAREFULLY AND BRING THEM ALONG DURING YOUR NEXT VISIT TO OUR HOSPITAL"



**FINAL REPORT**

Name : MR. ASHISH GYANVARDHAN  
Reg. No. : MAR24-80701  
Age / Sex : 40 Y 1 M 9 D / Male  
Doctor : Self-Walkin  
Pat. Type : Mediwheel



Collection Time : 29-03-2024 10:22:47  
Receiving Time : 29-03-2024 10:23:31  
Reporting Time : 29-03-2024 13:48:59  
Publish Time : 29-03-2024 3:06 pm

Test Name	Result	Flag	Unit	Reference Range
<b>Liver Function Test (LFT)</b>				
Method: Spectrophotometry				Machine Name: XL-640
Bilirubin Total (Diazo)	1.2		mg/dl	0.3-1.2
Bilirubin Direct (Diazo)	0.4	H	mg/dl	0.00-0.2
Bilirubin Indirect (Calculated)	0.8		mg/dl	0.00-1.0
SGPT (IFCC without PDP)	25.7		U/L	7-50
SGOT (IFCC without PDP)	21.8		U/L	5-45
Alkaline Phosphate (PNP AMP Kinetic)	305.0		U/L	70-306
GGT (Enzymatic)	29.5		U/L	0-55
Protein Total (Biuret)	7.7		g/dl	6.4-8.3
Albumin (BCG)	4.5		g/dl	3.5-5.2
Globulin (Calculated)	3.2		g/dl	2.3-3.5
A : G Ratio (Calculated)	1.41			0.8-2.0



  
DR N N SINGH  
MD (PATHOLOGY)

Consent of Patient: Not valid for Medico-Legal purposes.

(1) It is presumed that the test(s) performed are on the specimen(s) Sample(s) belonging to the patient named or identified and the verification of the particulars have been carried out by the patient or his/her representative at the point of generation of the said specimen(s)/ Sample(s). (2) Laboratory investigations are only to facilitate in arriving at diagnosis and should be clinically correlated. (3) Test results are not valid for medico-legal purposes. (4) Test requested might not be performed due to following Reason: (a) Specimen received is insufficient or inappropriate. (haemolysed/clotted/serum, etc.) (b) incorrect specimen type for requested test. (c) Specimen quality is unsatisfactory. (d) There is a discrepancy between the label on the specimen container and the Name on the test requisition form. (5) The Results of the Test May vary from lab and also from time to time for the same patient. (6) The results of a laboratory test are dependent on the quality of the sample as well as the assay technology. (7) In case of queries or unexpected test results please call at +91 9297862282, Email: lab@asarfi@gmail.com



# ASARFI HOSPITAL LABORATORY

(A Unit of Asarfi Hospital Ltd.)

Saramiah, Bishunpur Polytechnic, Dhanbad 826 130

Ph. No. 7608368888, 9297862282, 9234681514



## FINAL REPORT

Name : MR. ASHISH GYANVARDHAN  
 Reg. No. : MAR24-80701  
 Age / Sex : 40 Y 11 M 9 D / Male  
 Doctor : Self-Walkin  
 Pat. Type : Medwheeler



Collection Time : 29-03-2024 10:22:47  
 Receiving Time : 29-03-2024 10:23:31  
 Reporting Time : 29-03-2024 13:48:59  
 Publish Time : 29-03-2024 3:06 pm

Test Name	Result	Flag	Unit	Reference Range
-----------	--------	------	------	-----------------

### Clinical Pathology



DR N N SINGH  
 MD (PATHOLOGY)

#### General Information & Disclaimer for Medico-Legal purposes

(1) It is presumed that the tests performed are on the specimen(s)/sample(s) belonging to the patient named or identified and the verification of the particulars have been carried out by the patient or his/her representative at the point of generation of the said specimen(s)/ Sample(s). (2) Laboratory investigations are only used to facilitate in arriving at diagnosis and should be clinically considered. (3) Tests results are not valid for medico legal Purposes. (4) Test requested might not be performed due to following Reason: (a) Specimen received is insufficient or inappropriate. (b) uncorrected/incorrect specimen type for requested test. (c) Specimen quality is unsatisfactory. (5) There is a discrepancy between the label on the specimen container and the Name on the test requisition form. (6) The Results of the Test May vary from lab to lab and also from time to time for the same patient. (8) The results of a laboratory test are dependent on the quality of the sample as well as the assay technology. (7) In case of queries or unexpected test results please call at +91 8237862282, Email-lab@asarfi@gmail.com

Page 4 of 3

24 HOUR EMERGENCY

© AHL/D/0066/4187/Jan/24

"KEEP THE REPORTS CAREFULLY AND BRING THEM ALONG DURING YOUR NEXT VISIT TO OUR HOSPITAL"





# ASARFI HOSPITAL LABORATORY

(A Unit of Asarfi Hospital Ltd.)

Baramun, Bishunpur Polytechnic, Dhanbad 826 130  
Ph. No.: 7808368888, 9297862282, 9234681514



## FINAL REPORT

Name : MR. ASHISH GYANVARDHAN  
Reg. No. : MAR24-80701  
Age / Sex : 40 Y 1 M 9 D / Male  
Doctor : Self-Walkin  
Pat. Type : Mediwheel



Collection Time : 29-03-2024 10:22:47  
Receiving Time : 29-03-2024 10:23:31  
Reporting Time : 29-03-2024 13:48:59  
Publish Time : 29-03-2024 3:06 pm

Test Name	Result	Flag	Unit	Reference Range
<b>Routine Urine Examination; Urine</b>				
Method :	Microscopic			Machine Name: Microscope
Leukocytes	++			
Appearance	HAZY			
Colour	STRAW			
Volume	15		ml.	
Protiens	NEGATIVE			
Glucose	NEGATIVE			
PH	6.0			
Specific Gravity	1.015			
Bilirubin	NEGATIVE			
Ketone Bodies	NEGATIVE			
Bile Salts	XX			
Bile Pigments	XX			
Nitrite	NEGATIVE			
Pus Cells	PLENTY		/hpf.	
Epithelial Cells	15-20		/hpf.	
R.B.C.	2-3		/hpf.	
Casts	NOT SEEN		/hpf.	



DR N N SINGH  
MD (PATHOLOGY)

Consult for any further details for Medico-Legal purposes.

(1) It is presumed that the test(s) performed are on the specimen(s) / Sample(s) belonging to the patient named or identified and the verification of the particulars have been carried out by the patient or his/her representative at the point of generation of the said specimen(s) / Sample(s). (2) Laboratory investigations are only used to facilitate in arriving at diagnosis and should be clinically correlated. (3) Tests results are not valid for medico-legal purposes. (4) Test requested might not be performed due to following Reason: (a) Specimen received is insufficient or inappropriate. (haemolysed/clotted/serum etc.) (b) incorrect specimen type for requested test. (c) specimen quality is unsatisfactory. (d) There is a discrepancy between the label on the specimen container and the Name on the test requisition form. (5) The Results of the Test May vary from lab and also from time to time for the same patient. (6) The results of a laboratory test are dependent on the quality of the sample as well as the assay technology. (7) In case of queries or unexpected test results please call at +91 9297862282, Email-labasarfi@gmail.com

**24 HOUR EMERGENCY**

© AHL/D/006/4197/Jan/24

**"KEEP THE REPORTS CAREFULLY AND BRING THEM ALONG DURING YOUR NEXT VISIT TO OUR HOSPITAL"**



**FINAL REPORT**

Name : MR. ASHISH GYANVARDHAN  
Reg. No. : MAR24-80701  
Age / Sex : 40 Y 1 M 9 D / Male  
Doctor : Self-Walkin  
Pat. Type : Mediawheel



Collection Time : 29-03-2024 10:22:47  
Receiving Time : 29-03-2024 10:23:31  
Reporting Time : 29-03-2024 13:48:59  
Publish Time : 29-03-2024 3:06 pm

Test Name	Result	Flag	Unit	Reference Range
Crystals	NOT SEEN		/hpf.	
others	NOT SEEN		.	
<b>Protein:Creatinine Ratio; Urine</b>				
<i>Method : Immunoturbidimetry, Spectrophotometer</i>				
Protein	98.6		mg/L	
Creatinine	153.72		mg/dl	
PCR	0.64		mg/g	0-0.5



  
**DR N N SINGH**  
MD (PATHOLOGY)

Compliance with ISO 15189:2013 for Medico-Legal purposes.

(1) It is presumed that the tests performed are on the specimen(s) (Sample(s) belonging to the patient named or identified and the verification of the particulars have been carried out by the patient or his/her representative at the point of generation of the said specimen(s) Sample(s) (2) Laboratory investigations are only used to facilitate in arriving at diagnosis and should be clinically correlated. (3) Tests results are not valid for medico-legal purposes. (4) Test requested might not be performed due to following Reason: (a) Specimen received is insufficient or inappropriate. (b) Hemolysed/corroded/leaked, etc.) (c) Incorrect specimen type for requested test. (d) Specimen quality is unsatisfactory. (e) There is a discrepancy between the label on the specimen container and the name on the test requisition form. (5) The Results of the Test may vary from lab to lab and also from time to time for the same patient. (6) The results of a laboratory test are dependent on the quality of the sample as well as the assay technology. (7) In case of queries or unexpected test results please call at +91 8297862282, Email: asarfi@gmail.com

Page 6 of 6

**24 HOUR EMERGENCY**

© AHL/D/0066/4187/Jan/24

"KEEP THE REPORTS CAREFULLY AND BRING THEM ALONG DURING YOUR NEXT VISIT TO OUR HOSPITAL"



# ASARFI HOSPITAL LABORATORY

(A Unit of Asarfi Hospital Ltd.)  
Baramuri, Bishunpur Polytechnic, Dhanbad 828 130  
Ph. No. 7808368888, 9234681514



## FINAL REPORT

Name : MR. ASHISH GYANVARDHAN  
Reg. No. : MAR24-80701  
Age / Sex : 40 Y 1 M 0 D / Male  
Doctor : Self-Walkin  
Pat. Type : Mediwheel



Collection Time : 29-03-2024 10:22:47  
Receiving Time : 29-03-2024 10:23:26  
Reporting Time : 31-03-2024 11:56:33  
Publish Time : 01-04-2024 10:30 am

Test Name	Result	Flag	Unit	Reference Range
-----------	--------	------	------	-----------------

### Microbiology

#### Culture & Sensitivity (Urine)

Method : vitek 2 compact

Machine Name: vitek 2 compact

Organism Isolated

NO GROWTH OF ANY ORGANISM

#### Note:

In view of developing antibiotics resistance in india, it is advisalbe to use anitbiotics belonging to Group B & C only if the patient is resistant to antibiotics.

\* Insturment used Bact/Alert 3D 60 & vitek 2 compact.



DR N N SINGH  
MD (PATHOLOGY)

**Condition of Laboratory Testing & Reporting**  
 (1) It is presumed that the test(s) performed are on the specimen(s) (Sample(s)) belonging to the patient named or identified and the verification of the particulars have been carried out by the lab. It is/are necessary with unit of measurement for the above test(s). Laboratory investigations are only tool to facilitate in arriving at diagnosis and should be clinically correlated. (2) Tests results are not valid for medico legal Purposes. (3) Test requested might not be performed due to following Reason: (a) Specimen received is insufficient or inappropriate. (b) Hemolysed/clotted/peptic etc. (c) Incorrect specimen type for requested test. (d) Specimen quality is unsatisfactory. (e) There is a discrepancy between the label on the specimen container and the Name on the test requisition form. (5) The Results of the Test May vary from lab and also from time to time for the same patient. (6) The results of a laboratory test are dependent on the quality of the sample as well as the assay technology. (7) In case of queries or unexpected test results please call at +91 9297862262, Email-labasarfi@gmail.com

**24 HOUR EMERGENCY**

© AHL/D/0066/4197/Jan24

**"KEEP THE REPORTS CAREFULLY AND BRING THEM ALONG DURING YOUR NEXT VISIT TO OUR HOSPITAL"**





**FINAL REPORT**

Name : MR. ASHISH GYANVARDHAN  
Reg. No. : MAR24-80701  
Age / Sex : 40 Y 1 M 9 D / Male  
Doctor : Self-Walkin  
Pat. Type : Mediwheel



Collection Time : 29-03-2024 10:22:47  
Receiving Time : 29-03-2024 10:23:31  
Reporting Time : 29-03-2024 13:48:59  
Publish Time : 29-03-2024 3:06 pm

Test Name	Result	Flag	Unit	Reference Range
<b>Haematology</b>				
<b>BLOOD GROUP, ABO &amp; RH TYPING</b>				
Method: Agglutination				
ABO GROUP	O	.		0-0
RH TYPING	POSITIVE	.		0-0
<b>ESR (Erythrocyte Sedimentaion Rate)</b>				
Method: Westergren				
ESR	43	H	mm/hr	0-10

Machine Name: VES-MATIC 20



  
**DR N N SINGH**  
MD (PATHOLOGY)

Condition & Validity of Test Results for Medico-Legal purposes

(1) It is presumed that the test(s) performed are on the specimen(s) (Sample(s)) belonging to the patient named or identified and the verification of the particulars have been carried out by the patient or his/her representative at the point of generation of the said specimen(s)/ Sample(s). (2) Laboratory investigations are only tool to facilitate in arriving at diagnosis and should be clinically correlated. (3) Tests results are not valid for medico-legal purposes. (4) Test requested might not be performed due to following Reason: (a) Specimen received is insufficient or inappropriate (haemolyzed/clotted/serum etc.) (b) incorrect specimen type for requested test. (c) Specimen quality is unsatisfactory. (d) There is a discrepancy between the label on the specimen container and the name on the test requisition form. (5) The Results of the Test may vary from lab and also from time to time for the same patient. (6) The results of a laboratory test are dependent on the quality of the sample as well as the assay technology. (7) In case of queries or unexpected test results please call at +91 9297862282, Email- lab@asarfihospital.com

**24 HOUR EMERGENCY**

© AHLID/0066/4197/Jan/24

"KEEP THE REPORTS CAREFULLY AND BRING THEM ALONG DURING YOUR NEXT VISIT TO OUR HOSPITAL"



## FINAL REPORT



Name : **MR ANISH GHANVARDHAN**  
 Reg. No. : **MAK24-80701**  
 Age / Sex : **45 Y / M / D / Male**  
 Doctor : **Self Walkin**  
 Pat. Type : **Multiwheel**

Collection Time : 29-03-2024 10:22:47  
 Receiving Time : 29-03-2024 10:28:31  
 Reporting Time : 29-03-2024 13:48:59  
 Publish Time : 29-03-2024 3:06 pm

Test Name	Result	Flag	Unit	Reference Range
<b>Section of Material: EDTA Blood Sample</b>				
<b>Complete Blood Count (CBC)</b>				
<b>Method: Electrical Impedance</b>				
<b>Machine Name: Sysmex 6 part</b>				
Hemoglobin (Photometry)	12.9	L	g/dl	13-18
PCV (Calculated)	39.4	L	%	40-50
MCH (Calculated)	29.5		Pg	27-31
MCHC (Calculated)	32.7		g/dl	31.5-35.5
Red Cell Distribution Width (RDW) (Electrical Impedance)	13.7		%	11.6-14
Total Leukocyte Count (TLC) (Electrical Impedance)	10,800		/cu-mm	4000-11000
RBC Count (Electrical Impedance)	4.37	L	million/mm <sup>3</sup>	4.5-5.5
Mean Corpuscular Volume (MCV) (Electrical Impedance)	90.2		fL	83-101
Platelet Count (Electrical Impedance)	1.69		laks/cumm	1.5-4.5
Neutrophils (VCS Technology)	50	L	%	55-75
Lymphocytes (VCS Technology)	40	H	%	15-30
Eosinophils (VCS Technology)	09	H	%	1-6
Monocytes (VCS Technology)	01	L	%	2-10
Basophils (VCS Technology)	00		%	0-1



**DR N N SINGH**  
 MD (PATHOLOGY)

Consult (1) [lab@asarfi.com](mailto:lab@asarfi.com) or (2) [+91 8297892282](tel:+918297892282) for Medical-Legal purposes.  
 (1) It is presumed that the test(s) performed are on the specimen(s) Sample(s) belonging to the patient named or identified and the verification of the particulars have been carried out by the patient or his/her representative at the point of generation of the said specimen(s) Sample(s). (2) Laboratory investigations are only test to facilitate in arriving at diagnosis and should be clinically correlated. (3) Test results are not valid for medico-legal purposes. (4) Test requested might not be performed due to following Reason: (a) Specimen received is insufficient or inappropriate. (b) Specimen is not of the requested type for requested test. (c) Specimen quality is unsatisfactory. (d) There is a discrepancy between the label on the specimen container and the name on the test requisition form. (5) The Results of the Test May vary from lab and also from time to time for the same patient. (6) The results of a laboratory test are dependent on the quality of the sample as well as the assay technology. (7) In case of queries or unexpected test results please call at +91 8297892282, Email: lab@asarfi@gmail.com

**24 HOUR EMERGENCY**

© AHL/D006/4187/Jan24

"KEEP THE REPORTS CAREFULLY AND BRING THEM ALONG DURING YOUR NEXT VISIT TO OUR HOSPITAL"



# ASARFI HOSPITAL LABORATORY

(A Unit of Asarfi Hospital Ltd.)

Baramuri, Bishunpur Polytechnic, Dhanbad 826 130

Ph No.: 7808368888, 9297862282, 9234681514



## FINAL REPORT

Name : MR. ASHISH GYANVARDHAN  
 Reg. No. : MAR24-80701  
 Age / Sex : 40 Y 1 M 9 D / Male  
 Doctor : Self-Walkin  
 Pat. Type : Mediwheel



Collection Time : 29-03-2024 10:22:47  
 Receiving Time : 29-03-2024 10:23:31  
 Reporting Time : 29-03-2024 13:48:59  
 Publish Time : 29-03-2024 3:06 pm

Test Name	Result	Flag	Unit	Reference Range
-----------	--------	------	------	-----------------

### Immunology and Serology

Prostate Specific Antigen( PSA), Total, Serum  
 Method: ECLIA  
 Prostate Specific Antigen( PSA), Total, Serum

0.72

Machine Name: VITROS ECI  
 ng/ml 0.0-4.0

Border line 4.0 - 10.0

THYROID PROFILE, TOTAL, SERUM  
 Method: ECLIA

T3, Total  
 T4, Total  
 TSH (Ultrasensitive)

1.38  
 6.98  
 5.69

Machine Name: Vitros ECI  
 ng/ml 0.8-2.0  
 µg/dL 5.10-14.10  
 H mIU/mL 0.27-4.2

### Interpretation:

1. TSH levels are subject to circadian variation, reaching peak levels between 2 - 4.a.m. and at a minimum between 6-10 pm . The variation is of the order of 50% . hence time of the day has influence on the measured serum TSH concentrations.
2. Alteration in concentration of Thyroid hormone binding protein can profoundly affect Total T3 and/or Total T4 levels especially in pregnancy and in patients on steroid therapy.
3. Unbound fraction ( Free,T4 /Free,T3) of thyroid hormone is biologically active form and correlate more closely with clinical status of the patient than total T4/T3 concentration
4. Values <0.03 uIU/mL need to be clinically correlated due to presence of a rare TSH variant in some individuals.



DR N N SINGH  
 MD (PATHOLOGY)

### Consent of Laboratory Testing & Reporting

(1) It is presumed that the tests performed are on the specimen(s)/sample(s) belonging to the patient named or identified and the verification of the particulars have been carried out by the patient or his/her representative at the point of generation of the said specimen(s)/ Sample(s)(2) Laboratory Investigations are only tool to facilitate in arriving at diagnosis and should be clinically correlated. (3) Tests results are not valid for medico legal purposes. (4) Test requested might not be performed due to following Reason: (a)Specimen received is insufficient or inappropriate. (haemolysed/clotted/serum etc.) (b)Incorrect specimen type for requested test. (c)Specimen quality is unsatisfactory. (d) There is a discrepancy between the label on the specimen container and the Name on the test requisition form. (5) The Results of the Test May vary from lab and also from time to time for the same patient. (6) The results of a laboratory test are dependent on the quality of the sample as well as the assay technology. (7) In case of queries or unexpected test results please call at +91 9297862282, Email-labasarfi@gmail.com

**24 HOUR EMERGENCY**

© AHL/D/0066/4197/Jan/24

**"KEEP THE REPORTS CAREFULLY AND BRING THEM ALONG DURING YOUR NEXT VISIT TO OUR HOSPITAL"**



# नयनश्री नेत्रालय

PHC

(A Unit of Asarfi Hospital Limited)

Baramuri, Bishunpur Polytechnic, Dhanbad - 828 130 (Jharkhand)  
7707013096, 7808368888 | www.asarfihospital.com, info@asarfihospital.com

## PRESCRIPTION FOR GLASS

Reg No. 80701

Date: 29/03/24

Name: Mr Ashish Gyanvardhan Age: 40 Gender: M  F

	RIGHT EYE				LEFT EYE			
	D SPH	D CYL	AXIS	VISION	D SPH	D CYL	AXIS	VISION
FOR DISTANCE VISION	+ 0.50	- 1.00	70'	6/6	+ -	- 0.75	120'	6/6
ADD FOR NEAR VISION	+ 1.00	-	-	N6	+ 1.00	-	-	N6

Lens: White / Photo Chromic / Tinted / Kryptok / Executive / Bifocal / CR 39

P.D.-

m.m. For DV

m.m. For NV

Remarks: Constant use / Distance use / Near use

Refractionist [Signature]

AHL/D/079/13/October/23



9 months ago  
 R eye  $\rightarrow +0.50$  - 1.00 X 68  
 L eye  $\rightarrow +0.75$  - 1.25 X 124

C/O  $\rightarrow$  Pt comes for routine check up

history  
 \* PBS 9 months ago 241 mg/dl

- Glycerid  $\rightarrow$  flat
- Conjunctiva  $\rightarrow$  clear
- Sclera  $\rightarrow$  clear
- Lens  $\rightarrow$  clear
- A.C.  $\rightarrow$  deep no cells

	Adv	8.1	after Sugar Control