



# LIFE LINE

## Multispeciality Hospital Maternity Home & ICU

Plot No. 20, Gut No. 103, Opp. Surya Lawns Beed Bypass, Devlai, Aurangabad. Mob.: 9067028989, 9067038989

Rx

Date 15/03/2024

### Medical Fitness Certificate

This is to certify that below mentioned candidate has been examined on medical parameters and found free from contagious diseases there by medically fit for work. Final investigation reports will be forwarded to you at the earliest.

1. Name : SANTOSH KUMAR THAKUR
2. Age : 47Yrs.
3. Sex : MALE
4. Physical Examination : Normal
5. Systemic Examination : Normal
6. Ophthalmic Examination: Normal
- 7 Vision /Colour Vision : I) Normal - Normal
- ii) Colour Blindness : Normal
- 8 ECG : Normal
- 9 X RAY CHEST : Normal
- 10USG : Normal
- 8 2DEHCO : Normal

Remark- **Person is fit to work in Company**

  
DR. SACHIN BANGAR  
MD, DNB (MEDI.)  
M. No. 15/08/3045  
Dr. SACHIN BANGAR  
Medical officer





# LIFE LINE

## Multispeciality Hospital Maternity Home & ICU

Plot No. 20, Gut No. 103, Opp. Surya Lawns Beed Bypass, Devlai, Aurangabad. Mob.: 9067028989, 9067038989

Rx

NAME: SANTOSH KUMAR THAKUR  
AGE/ SEX: 47/MALE

DATE: 15/03/2024

### PRE-EMPLOYMENT HEALTH CHECKUP 2024

**HISTORY** :- Nil

**ADDICATION:** - Nil

### GENERAL MEDICAL EXAMINATION

#### 1. Physical Examination

Height	: 166Cms	Skin Examination- Any diseases- :-No
Weight	: 74 Kg	Oral Examination Hygiene- Any diseases- :-No
Pulse	: 90 Min	ENT Examination- Any diseases- :-No
B.P.	: 111/70mmHg	

#### 2. SYSTEMIC EXMINATION

a) Abdomen	:- Soft, No Organomegaly
b) CVS	:- Normal Heart sound
c) Respiratory System	:- Normal Air Entry Both Lungs
d) Nervous System	:- Normal Clinically

### INVESTIGATIONS (POSITIVE FINDING)

Pathological investigation	:- (Reports Enclosed) Annexure
Vision	:- (Reports Enclosed) Annexure
Color Vision	:- (Reports Enclosed) Annexure
E C G	:- (Reports Enclosed) Annexure
USG	:- (Reports Enclosed) Annexure
X-Ray Chest	:- (Reports Enclosed) Annexure
2D EHCO	:- (Reports Enclosed) Annexure

Fit for employment

DR. SACHIN BANGAR  
MBBS, MD, DNB (MED.)  
REG. NO: 30289/3045  
Medical Examiner





# LIFE LINE

## Multispeciality Hospital Maternity Home & ICU

Plot No. 20, Gut No. 103, Opp. Surya Lawns Beed Bypass, Devlai, Aurangabad. Mob.: 9067028989, 9067038989

R<sub>x</sub>

NAME OF THE PATIENT: SANTOSH KUMAR THAKUR

AGE: 47/MALE

DATE: -15/03/2024

**REPORT:**

Condition of Lung pleura: WNL

**Heart & Aorta:**

Transverse Diameter of Heart: WNL

Transverse Diameter of Aortic Arch: WNL

Cardio-Thoracic Ratio: WNL

Any changes of Arteriosclerosis or Calcification of Aorta etc.

WNL

**CONCLUSION & REMARK:**

X-RAY CHEST IS WITH IN NORMAL LIMITS.

DR. SACHIN BANGAR  
M.D., DNB (MEDI.)  
Reg. No. 02/08/3045  
Medical Examiner





# LIFE LINE

## Multispeciality Hospital Maternity Home & ICU

Plot No. 20, Gut No. 103, Opp. Surya Lawns Beed Bypass, Devlai, Aurangabad. Mob.: 9067028989, 9067038989

Rx

Patient Name	SANTOSH KUMAR THAKUR	Date: 15/03/2024
Age / Sex	47Yrs /M	Performed By: DR. VIVEK JAJU

### USG ABDOMEN AND PELVIS

**LIVER:** Liver is normal in size measuring 13.4cm & shows normal echo texture. No evidence of any diffuse or focal pathology. Intrahepatic biliary radicals are not dilated. Portal vein & CBD are normal in diameter.

**GALL BLADDER:** is well-distended. No evidence of calculus or mass. Gall bladder wall thickness is normal.

**PANCREAS:** is normal in size and echo texture. Pancreatic duct is not dilated.

**SPLEEN:** Spleen is normal in size measuring 9.1cm & shows normal echo texture. No evidence of any focal lesion.

#### **KIDNEYS:**

Right Kidney measures 9.2 x 4.4 cm in size.

Left Kidney measures 9.5 x 5.4 cm in size.

Both kidneys are normal in size and echo texture. Corticomedullary differentiation is normal. No evidence of calculus or hydronephrosis on both sides.

**Urinary Bladder** is Well-distended.

**Prostate** is normal in size and echo texture.

IVC and aorta are normal. No Para aortic lymphadenopathy.

No evidence of any intra- abdominal or pelvic mass.

No e/o any free fluid in abdomen and pelvis.

High resolution USG was performed with high frequency linear transducer, which reveals normal bowel loops and mesenteric structures. No evidence of significant mesenteric lymphadenopathy.

#### **IMPRESSION:**

**No significant abnormality detected.**





# LIFE LINE

## Multispeciality Hospital Maternity Home & ICU

Plot No. 20, Gut No. 103, Opp. Surya Lawns Beed Bypass, Devlai, Aurangabad. Mob.: 9067028989, 9067038989

Rx

### OPHTHALMIC EXAMINATION

NAME OF EMPLOYEE: SANTOSH KUMAR THAKUR

AGE: 47/MALE

DATE OF EXAMINATION: -15/03/2024

		RE (RIGHT EYE)	LE (LEFT EYE)
NEAR VISION	WITH GLASSES	N/6	N/6
	WITH OUT GLASSES		
DISTANCE VISION	WITH GLASSES	6/6	6/6
	WITH OUT GLASSES		

COLOUR VISION: - NORMAL

DR. SACHIN BANGAR  
M.P.H.C. MD (DNB (MEDI.))  
Reg. No. 02/08/3045  
(SIGNATURE)



NAME: SANTOSH KUMAR THAKUR

AGE: 47YRS/M

DATE: 15/03/2024

## **2D ECHO DOPPLER REPORT**

Patient in tachycardia during study

La Ra Normal in Size and shape.

LV is normal in size and shape.

Good LV Systolic function.

LVEF>55%

NO DIASTOLIC DUSFUNCTION.

NO regional wall motion abnormality

No intra cardiac shunts vegetation.

No MR/TR/AR

NO PERICARDIAL EFFUSSION.

**IMPRESSION: ESSENTIALLY NORMAL 2D ECHO DOPPLER STUDY**

  
DR. SACHIN BANGAR  
M.D. (MED.) DNB (MEDI.)  
Reg. No. 01222/3045  
**(SIGNATURE)**





# Vaidyanath Diagnostics

PATHOLOGY LABORATORY

PATHOLOGY | X-RAY | SONOGRAPHY | 2-D ECHO | CTMT | PFT | AUDIOMETRY

Accession No : 2024031609

Patient Name : Mr. SANTOSH THAKUR

Age / Sex : 47 Year/Male

Referred by : LIFELINE MULTISPECIALITY HOSPITAL

Registered On : 16/03/2024

Reporting On : 16/03/2024

Printed On : 16/03/2024



Test Name	Patient value	Reference Range	Unit
<b>HEMATOLOGY</b>			
<b>COMPLETE BLOOD COUNTS</b>			
Hb	14.6	13.0 - 18.0	g/dL
RBC COUNT	4.99	4.50 - 5.50	10 <sup>6</sup> /uL
TLC	5400	4000 - 10000	10 <sup>3</sup> /uL
<b>RED CELL ABSOLUTE VALUES</b>			
HCT	45.9	35.0 - 60.0	%
MCV	91.98	83.0 - 101.0	fL
MCH	29.26	27.0 - 32.0	pg
MCHC	31.81	31.5 - 34.5	g/dL
<b>DLC (DIFFERENTIAL LEUKOCYTE COUNT)</b>			
NEUTROPHILS	65	40.0 - 80.0	%
LYMPHOCYTES	30	20.0 - 40.0	%
EOSINOPHILS	02	2.0 - 6.0	%
MONOCYTES	03	1.0 - 8.0	%
BASOPHILS	0	< 1.0	%
<b>PLATELET COUNT</b>			
PLATELET COUNT	255000	150000 - 450000	10 <sup>3</sup> /ul
E.S.R	16	1 - 20	MM/HRS

Kindly Correlate Clinically !

Thanks for referral !

DR.SANDIP AMBEKAR

MBBS,DPB

Reg.no 2001/02/0426

----- End of Report -----





# Vaidyanath Diagnostics

PATHOLOGY LABORATORY

PATHOLOGY | X-RAY | SONOGRAPHY | 2-D ECHO | CTMT | PFT | AUDIOMETRY

Accession No : 2024031609

Patient Name : Mr. SANTOSH THAKUR

Age / Sex : 47 Year/Male

Referred by : LIFELINE MULTISPECIALITY HOSPITAL

Registered On : 16/03/2024

Reporting On : 16/03/2024

Printed On : 16/03/2024



Test Name	Patient value	Reference Range	Unit
-----------	---------------	-----------------	------

## HEMATOLOGY

### BLOOD GROUP

BLOOD GROUP "A" RH POSITIVE

Note : Grouping & Cross matching is absolutely essential prior to blood transfusion patient identity as disclosed by patients himself/herself.

## BIOCHEMISTRY

### BLOOD SUGAR

BLOOD SUGAR (FASTING)	86.1	70 - 110	mg/dl
BLOOD SUGAR (Post Meal )	102.6	70 - 140	mg/dl

Kindly Correlate Clinically !  
Thanks for referral !

  
DR.SANDIP AMBEKAR  
MBBS,DPB  
Reg.no 2001/02/0426

----- End of Report -----





# Vaidyanath Diagnostics

PATHOLOGY LABORATORY

PATHOLOGY | X-RAY | SONOGRAPHY | 2-D ECHO | CTMT | PFT | AUDIOMETRY

Accession No : 2024031609

Patient Name : Mr. SANTOSH THAKUR

Age / Sex : 47 Year/Male

Referred by : LIFELINE MULTISPECIALITY HOSPITAL

Registered On : 16/03/2024

Reporting On : 16/03/2024

Printed On : 16/03/2024



## PS FOR OPINION

Test Name	Patient Value	Reference Range	Unit
RBCs	Normocytic normochromic picture seen .		
WBCs	WBC'S are normal in number		
PLATLETS	Platelets are adequate		
HEMOPARASITE	No materal parasite seen		

----- END OF REPORT -----

Kindly Correlate Clinically !

Thanks for referral !

  
DR.SANDIP AMBEKAR

MBBS,DPB

Reg.no 2001/02/0426





# Vaidyanath Diagnostics

PATHOLOGY LABORATORY

PATHOLOGY | X-RAY | SONOGRAPHY | 2-D ECHO | CTMT | PFT | AUDIOMETRY

Accession No : 2024031609

Registered On : 16/03/2024

Patient Name : Mr. SANTOSH THAKUR

Reporting On : 16/03/2024

Age / Sex : 47 Year/Male

Printed On : 16/03/2024

Referred by : LIFELINE MULTISPECIALITY HOSPITAL



Test Name	Patient value	Reference Range	Unit
<b>BIOCHEMISTRY</b>			
<b>Kidney Function Test</b>			
CREATININE	0.96	0.5 - 1.4	mg/dl
UREA	19.4	10 - 50	mg/dl
<b>LIVER FUNCTION TEST</b>			
BILIRUBIN TOTAL	0.74	0.1 - 1.2	mg/dl
DIRECT	0.26	0.0 - 0.3	mg/dl
INDIRECT	0.48	0.1 - 1.0	mg/dl
SGOT	32.11	10 - 40	mg/dl
SGPT	20.66	06 - 40	mg/dl
ALKALINE PHOSPHATASE	104.9	42 - 141	g/dL
TOTAL PROTINE	7.20	6 - 8	g/dl
ALBUMIN	4.11	3.5 - 4.8	g/dl
GLOBULIN	3.09	2.8 - 3.3	g/dL

Kindly Correlate Clinically !

Thanks for referral !

DR. SANDIP AMBEKAR

MBBS,DPB

Reg.no 2001/02/0426

----- End of Report -----





# Vaidyanath Diagnostics

PATHOLOGY LABORATORY

PATHOLOGY | X-RAY | SONOGRAPHY | 2-D ECHO | CTMT | PFT | AUDIOMETRY

Accession No : 2024031609

Patient Name : Mr. SANTOSH THAKUR

Age / Sex : 47 Year/Male

Referred by : LIFELINE MULTISPECIALITY HOSPITAL

Registered On : 16/03/2024

Reporting On : 16/03/2024

Printed On : 16/03/2024



## LIPID PROFILE

Test Name	Patient Value	Reference Range	Unit
S. Cholesterol	168.2	0 - 200	mg/dl
S. Triglycerides	145.9	25 - 160	mg/dl
HDL Cholesterol	33.64	30 - 60	md/dl
LDL Cholestrol	105.38	85 - 150	mg/dL

----- END OF REPORT -----

Kindly Correlate Clinically !

Thanks for referral !

  
DR. SANDIP AMBEKAR  
MBBS,DPB  
Reg.no 2001/02/0426





# Vaidyanath Diagnostics

PATHOLOGY LABORATORY

PATHOLOGY | X-RAY | SONOGRAPHY | 2-D ECHO | CTMT | PFT | AUDIOMETRY

Accession No : 2024031609  
Patient Name : Mr. SANTOSH THAKUR  
Age / Sex : 47 Year/Male  
Referred by : LIFELINE MULTISPECIALITY HOSPITAL

Registered On : 16/03/2024  
Reporting On : 16/03/2024  
Printed On : 16/03/2024



## GLYCOSYLATED HAEMOGLOBIN

Test Name	Patient Value	Reference Range	Unit
Glycosylated Haemoglobin (HbA1c)	6.11	Non-Diabetic : Upto 6%, Pre- Diabetic :6.0-6.5%, Diabetic :>6.5%, Good Control : 6.5-7.0%, Moderate Control: 7-8%, Poor Control:>8.0%	%

----- END OF REPORT -----

Kindly Correlate Clinically !  
Thanks for referral !

  
DR.SANDIP AMBEKAR  
MBBS,DPB  
Reg.no 2001/02/0426





# Vaidyanath Diagnostics

PATHOLOGY LABORATORY

PATHOLOGY | X-RAY | SONOGRAPHY | 2-D ECHO | CTMT | PFT | AUDIOMETRY

Accession No : 2024031609

Patient Name : Mr. SANTOSH THAKUR

Age / Sex : 47 Year/Male

Referred by : LIFELINE MULTISPECIALITY HOSPITAL

Registered On : 16/03/2024

Reporting On : 16/03/2024

Printed On : 16/03/2024



## THYROID PROFILE

Test Name	Patient Value	Reference Range	Unit
T3	90.6	87 - 178	ng/dL
T4	7.22	6.09 - 12.2	µg/dL
TSH	1.22	0.38 - 5.33	µIU/mL

### Interpretation(s)

TSH stimulates the production and secretion of the metabolically active thyroid hormones, thyroxine (T4) and triiodothyronine (T3) by interacting with a specific receptor on the thyroid cell surface.

The synthesis and secretion of TSH is stimulated by Thyrotropin releasing hormone (TRH), the hypothalamic tripeptide, in response to low levels of circulating thyroid hormones. Elevated levels of T3 and T4 suppress the production of TSH a classic negative feedback mechanism. Failure at any level of regulation of the hypothalamic-pituitary-thyroid axis will result in either underproduction (hypothyroidism) or overproduction (hyperthyroidism) of T4 and /or T3.

Clinical Condition T3 Levels T4 Levels TSH level

Primary hypothyroidism Reduced Reduced Increased(Significantly)

Subclinical Hypothyroidism Normal or Low Normal Normal or Low Normal High

Primary hyperthyroidism Increased Increased Reduced( at times undetectable)

Subclinical Hyperthyroidism Normal of High Normal Normal of High Normal Reduced

----- END OF REPORT -----

Kindly Correlate Clinically !

Thanks for referral !

DR. SANDIP AMBEKAR  
MBBS,DPB  
Reg.no 2001/02/0426

Plot No.20, Gut No.103, Opp. Surya Lawns, Beed By Pass Road, Deolai, Aurangabad

24 HOURS EMERGENCY SERVICE ☎ Mob No. : 9067028989/9067038989





# Vaidyanath Diagnostics

PATHOLOGY LABORATORY

PATHOLOGY | X-RAY | SONOGRAPHY | 2-D ECHO | CTMT | PFT | AUDIOMETRY

Accession No : 2024031609

Patient Name : Mr. SANTOSH THAKUR

Age / Sex : 47 Year/Male

Referred by : LIFELINE MULTISPECIALITY HOSPITAL

Registered On : 16/03/2024

Reporting On : 16/03/2024

Printed On : 16/03/2024



## YGGTP

Test Name	Patient Value	Reference Range	Unit
Y-Glutamyl Transpeptidase	34.6	0 - 55	U/L

----- END OF REPORT -----

Kindly Correlate Clinically !

Thanks for referral !

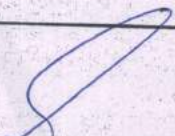
  
DR. SANDIP AMBEKAR  
MBBS,DPB  
Reg.no 2001/02/0426





# Vaidyanath Diagnostics

PATHOLOGY LABORATORY

PATHOLOGY | X-RAY | SONOGRAPHY | 2-D ECHO | CTMT | PFT | AUDIOMETRY

Accession No : 2024031609

Patient Name : Mr. SANTOSH THAKUR

Age / Sex : 47 Year/Male

Referred by : LIFELINE MULTISPECIALITY HOSPITAL

Registered On : 16/03/2024

Reporting On : 16/03/2024

Printed On : 16/03/2024



## VITAMIN B12

Test Name	Patient Value	Reference Range	Unit
<u>VITAMIN B12</u>			
VITAMIN B12	341.2	Normal :200 - 911 Indeterminate Range : 145 - 180 Deficiency: <145	pg/ml
LINEARITY	50-1500		
Method	PMP-CLIA		

### Interpretation

Interpretation>Vitamin B12 deficiency frequently cause macrocytic Anemia ,glossitis,peripheral neuropathy, weakness hyperreflexia, ataxia,,loss of proprioception,poor coordination,and affective behavioral changes. Many patients have the neurologic defects without macrocytic anemia. Serum methylmalonic acid (MMA) and homocysteine levels are also elevated In vit B12 deficiency states.

### Limitations:

- 1.The evaluation of macrocytic anemia requires measurement of both Vit B 12 and Folate Levels ; ideally they should be measured simultaneously.
- 2.Specimen collection soon after blood transfusion can falsely increase Vit B12 levels.
- 3.Patient taking vit B12 supplementation may have misleading results.
- 4.A normal serum concentration of B 12 does not rule out tissue deficiencyof Vit B12.The most sensitive test at the cellular levels is the assay for MMA
- 5.If Clinical symptoms suggest deficiency, measurement of MMA and Homocysteine should be considered,even if seru B12 concentrations are Normal.

----- END OF REPORT -----

Kindly Correlate Clinically !

Thanks for referral !

DR SANDIP AMBEKAR  
MBBS,DPB  
Reg.no 2001/02/0426

Plot No.20, Gut No.103, Opp. Surya Lawns, Beed By Pass Road, Deolai, Aurangabad

24 HOURS EMERGENCY SERVICE ☎ Mob No. : 9067028989/9067038989





# Vaidyanath Diagnostics

PATHOLOGY LABORATORY

PATHOLOGY | X-RAY | SONOGRAPHY | 2-D ECHO | CTMT | PFT | AUDIOMETRY

Accession No : 2024031609

Patient Name : Mr. SANTOSH THAKUR

Age / Sex : 47 Year/Male

Referred by : LIFELINE MULTISPECIALITY HOSPITAL

Registered On : 16/03/2024

Reporting On : 16/03/2024

Printed On : 16/03/2024



## VITAMIN D

Test Name	Patient Value	Reference Range	Unit
<b>25HYDROXY VITAMIN D, SERUM</b>			
25-HYDROXY VITAMIN D,	35.6	<20.0 DEFLENCY 20.0-29.0 INSUFFICIENCY SUFFICIENCY : 30-100 >100.0 TOXICITY	ng.mL

Interpretation(s).

Uses for Vitamin D assay :

- Diagnosis of Vitamin D deficiency
- Differential Diagnosis of causes of Rickets and Osteomalacia
- Monitoring Vitamin D replacement therapy
- Diagnosis of Hypervitaminosis D

LIMITATION:

Various methods are available for measuring circulating concentration of 25 -OH vitamin D. The studies report reasonable correlation between methods but with significant differences, the reasons for which are not well understood. Vitamin D values must be interpreted within the clinical context of each patient.

----- END OF REPORT -----

Kindly Correlate Clinically !

Thanks for referral !

  
DR.SANDIP AMBEKAR  
MBBS,DPB  
Reg.no 2001/02/0426

Plot No.20, Gut No.103, Opp. Surya Lawns, Beed By Pass Road, Deolai, Aurangabad

24 HOURS EMERGENCY SERVICE ☎ Mob No. : 9067028989/9067038989





# Vaidyanath Diagnostics

PATHOLOGY LABORATORY

PATHOLOGY | X-RAY | SONOGRAPHY | 2-D ECHO | CTMT | PFT | AUDIOMETRY

Accession No : 2024031609

Patient Name : Mr. SANTOSH THAKUR

Age / Sex : 47 Year/Male

Referred by : LIFELINE MULTISPECIALITY HOSPITAL

Registered On : 16/03/2024

Reporting On : 16/03/2024

Printed On : 16/03/2024



## URINE ROUTINE EXAMINATION

Test Name	Patient Value	Reference Range	Unit
<b><u>PHYSICAL EXAMINATION</u></b>			
VOLUME	5 ML	( NORMAL : 2 TO 6 )	
COLOUR	PALE YELLOW		
APPEARANCE	CLEAR		
<b><u>CHEMICAL EXAMINATION</u></b>			
PROTEIN	NIL	NOT DETECTED	
GLUCOSE	NIL	NOT DETECTED	
<b><u>MICROSCOPIC EXAMINATION</u></b>			
EPITHELIAL CELLS	1-2		/hpf
PUS CELL / LEUCOCYTES	2-4		/hpf/Leu/UL
RED BLOOD CELLS/BLD	ABSENT	NIL	/hpf/Ery/UL
CASTS	NOT DETECTED	NOT DETECTED	
CRYSTALS	NOT DETECTED	NOT DETECTED	
BACTERIA	NOT DETECTED	NOT DETECTED	

----- END OF REPORT -----

Kindly Correlate Clinically !

Thanks for referral !

  
DR.SANDIP AMBEKAR  
MBBS,DPB  
Reg.no 2001/02/0426

Plot No.20, Gut No.103, Opp. Surya Lawns, Beed By Pass Road, Deolai, Aurangabad

24 HOURS EMERGENCY SERVICE ☎ Mob No. : 9067028989/9067038989



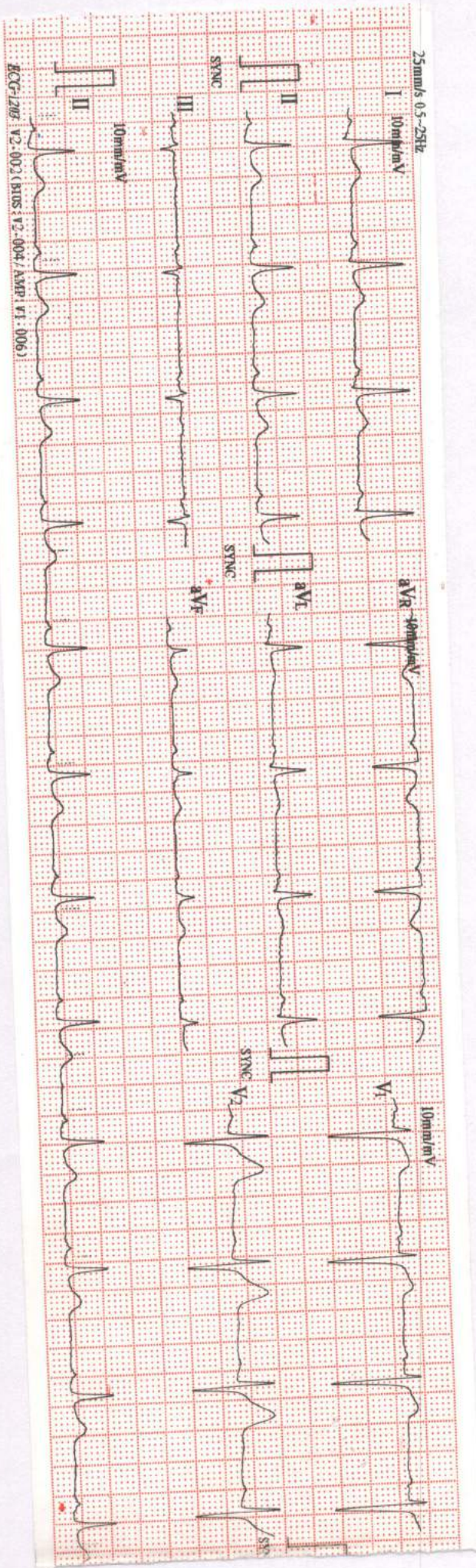

ECG-1208 V2-002 (BIOS V2-004/ANP V1-006)

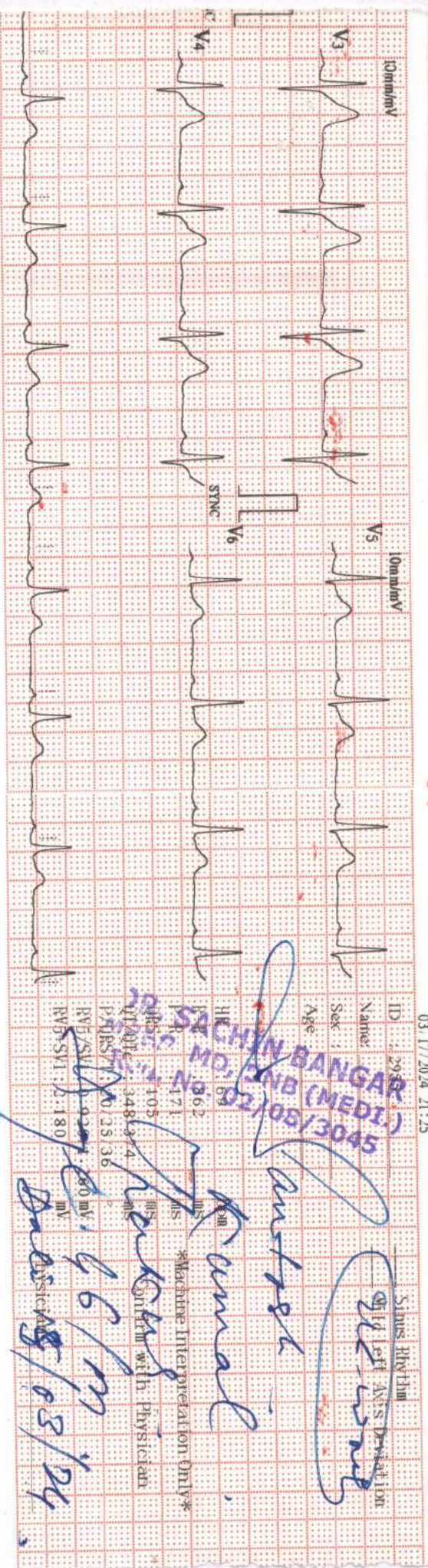

ID: 2948  
 Name: SACHIN BANGAR  
 MD, DNB (MED) 102/105/3045  
 Age: 36.2  
 Sex: M  
 Ht: 171  
 Wt: 69  
 Temp: 36.2  
 P: 105  
 R: 34.8  
 QT/QTc: 348/374  
 P/PR/RS/T: 10/25/36  
 RVE/SLV: 92/60  
 RV/SVI: 5/180

Sinus Rhythm  
 Mild Left Axis Deviation  
 Normal  
 Anterior  
 Machine Interpretation Only\*  
 with Physician

46/m  
 03/24



Package name	Package Incusions	Customer Name	Gender M/F
ARCOFEMI - MEDIWHEEL - FULL BODY PLUS ANNUAL CHECK ADVANCED HC MALE - 2D ECHO - PAN INDIA - FY2324	Consultation - Dental,Package Consultation - ENT,Fitness by General Physician,2 D ECHO,Alkaline Phosphatase - Serum/Plasma,Vitamin D3,Renal Function Test,Ultrasound - Whole Abdomen,Ophthal by General Physician,THYROID PROFILE - I(T3,T4 AND TSH),Glycosylated Hemoglobin (HbA1C) - Whole Blood,Vitamin B12 - Serum,HEMOGRAM (CBC+ESR),LIVER FUNCTION TEST (PACKAGE),X-Ray Chest PA,URINE GLUCOSE(POST PRANDIAL),Urine Routine (CUE),GGTP: Gamma Glutamyl Transpeptidase - Serum,Prostatic Specific Antigen (PSA Total),Dietician consultation,GLUCOSE - SERUM / PLASMA(FASTING AND POST PRANDIAL,Blood Grouping And Typing (Abo And Rh),ECG,URINE GLUCOSE(FASTING),BMI,Lipid Profile (all Parameters),HbA1c, GLYCATED HEMOGLOBIN,Doctor,THYROID PROFILE (TOTAL T3, TOTAL T4, TSH),BLOOD GROUP ABO AND RH FACTOR,COMPLETE URINE EXAMINATION,VITAMIN B12,VITAMIN D - 25 HYDROXY (D2+D3),LIVER FUNCTION TEST (LFT),HEMOGRAM + PERIPHERAL SMEAR,LIPID PROFILE,GLUCOSE, FASTING,RENAL PROFILE/RENAL FUNCTION TEST (RFT/KFT),PERIPHERAL SMEAR,DIET CONSULTATION,BODY MASS INDEX (BMI),GAMMA GLUTAMYL TRANFERASE (GGT),GLUCOSE, POST PRANDIAL (PP), 2 HOURS (POST MEAL)	SANTOSH KUMAR THAKUR	male





भारत सरकार  
GOVERNMENT OF INDIA



Santosh Kumar Thakur  
DOB: 24/11/1977  
MALE  
Mobile No: 7777044593

**4443 7826 5979**  
VID : 9129 7759 1063 9071

**MERA AADHAAR, MERI PEHCHAN**



Health checkup at tie-up Ctr

HealthChkup Authorisatn letter

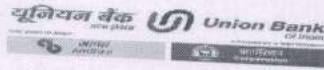

Union Bank of India  
RO - AHMEDNAGAR  
AHMEDNAGAR, AHMEDNAGAR,  
Maharashtra, - 0

To,  
The Chief Medical Officer  
M/S Mediwheel  
<https://mediwheel.in/signup011-41195959>(A brand name of  
Arcofemi Healthcare Ltd),  
Mumbai400021

Dear Sir,

**Tie-up arrangement for Health Checkup under Health Checkup**

**Executive Male 35+**

Shri/Smt./Kum. THAKUR,SANTOSH KUMAR

P.F. No. 562063 Designation : Chief Manager (Branch Head)

Checkup for Financial Year 2023-2024 **Approved Charges Rs. 4000.00**

The above mentioned staff member of our Branch/Office desires to undergo Health Checkup(for Executives) at your Hospital/Centre/Clinic, under the tie-up arrangement entered into with you, by our bank

Please send the receipt of the above payment and the relevant reports to our above address.

Thanking you,

Yours Faithfully,

(Signature of the Employee)

BRANCH MANAGER/SENIOR MANAGER

शाखा प्रबंधक  
Branch Manager  
युनियन बँक ऑफ इंडिया  
UNION BANK OF INDIA  
छत्रपती संभाजीनगर (मुख्य) शाखा  
Chhatrapati Sambhajnagar Main Branch



PS. : Status of the application- Sanctioned



## Bh - Aurangabad Main [Union Bank Of India]

**From:** santosh thakur <helloskthakur@gmail.com>  
**Sent:** Thursday, March 14, 2024 7:41 PM  
**To:** Bh - Aurangabad Main [Union Bank Of India]  
**Subject:** Fwd: Health Check up Booking Confirmed Request(UBOIE4176),Package Code-PKG10000440, Beneficiary Code-310000

कृपया सावधानी बरतें एवं ध्यान दें: यह ई-मेल बाहर से प्राप्त हुई है। कृपया प्रेषक के ई-मेल पते को पूर्ण रूप से जाँचें (केवल प्रेषक का नाम ही नहीं)। प्रेषक की पहचान किए बिना लिंक पर क्लिक न करें एवं संलग्न को न खोले और पहचानने की दी गई सामग्री सुरक्षित है अथवा नहीं। संदिग्ध मेल के संबंध में, कृपया [antiphishing\[Dot\]ciso\[At the rate\]unionbankofindia\[Dot\]bank](mailto:antiphishing[Dot]ciso[At the rate]unionbankofindia[Dot]bank) पर रिपोर्ट करें

**CAUTION AND ATTENTION PLEASE:** This is an external email. Please check the sender's full email address (not just the sender name). Do not click links or open attachments unless you recognize the sender and know the content is safe. In case of any suspicious email, please report it to [antiphishing\[Dot\]ciso\[At the rate\]unionbankofindia\[Dot\]bank](mailto:antiphishing[Dot]ciso[At the rate]unionbankofindia[Dot]bank)

----- Forwarded message -----

**From:** Mediwheel <wellness@mediwheel.in>  
**Date:** Thu, Mar 14, 2024, 11:10 AM  
**Subject:** Health Check up Booking Confirmed Request(UBOIE4176),Package Code-PKG10000440, Beneficiary Code-310000  
**To:** <helloskthakur@gmail.com>  
**Cc:** <customercare@mediwheel.in>



011-41195959

Dear **SANTOSH KUMAR THAKUR,**

We are pleased to confirm your health checkup booking request with the following details.

**Hospital Package Name:** Mediwheel Full Body Plus Annual Check Advanced With Vitamin Male

**Patient Package Name :** Executive Health Checkup Male

**Name of Diagnostic/Hospital :** Life Line Multispeciality Hospital

**Address of Diagnostic/Hospital- :** Opposite Surya Lawns, Beed Bypass Rd, Near Oyo 15017 Hotel Nandini, Deolai, Aurangabad - 431007

**City :** Aurangabad

**State :**

**Pincode :** 431007

**Appointment Date :** 15-03-2024

**Confirmation Status :** Booking Confirmed

**Preferred Time :** 8:00am-8:30am





**Booking Status** : Booking Confirmed

Member Information		
Booked Member Name	Age	Gender
SANTOSH KUMAR THAKUR	46 year	Male

**Note - Please note to not pay any amount at the center.**

**Instructions to undergo Health Check:**

- Please ensure you are on complete fasting for 10-To-12-Hours prior to check.
- During fasting time do not take any kind of medication, alcohol, cigarettes, tobacco or any other liquids (except Water) in the morning.
- Bring urine sample in a container if possible (containers are available at the Health Check centre).
- Please bring all your medical prescriptions and previous health medical records with you.
- Kindly inform the health check reception in case if you have a history of diabetes and cardiac problems.

**For Women:**

- Pregnant Women or those suspecting are advised not to undergo any X-Ray test.
- It is advisable not to undergo any Health Check during menstrual cycle.

Request you to reach half an hour before the scheduled time.

In case of further assistance, Please reach out to Team Mediwheel.

Thanks,  
Mediwheel Team

Please Download Mediwheel App



You have received this mail because your e-mail ID is registered with **Arcofemi Healthcare Limited** This is a system-generated e-mail please don't reply to this message.

Please visit to our **Terms & Conditions** for more informaion. [Click here](#) to unsubscribe.

@ 2024 - 25, Arcofemi Healthcare Pvt Limited.(Mediwheel)

