



ભારત સરકાર
Government of India

ભારતીય વિશિષ્ટ ઓળખ પ્રાધિકરણ
Unique Identification Authority of India

નોંધણીની ઓળખ / Enrollment No : 2715/14001/92959

To
Neeta Bhagirath Trivedi
નીતા ભગીરથ ત્રિવેદી
D-504 Kaveri Sohani,
B/H Kaveri Pratham,
Near Divya Jyot School,
VTC, Thaltej, PO: Thaltej,
Sub District: Daskroi, District: Ahmedabad,
State: Gujarat, PIN Code: 380059,
Mobile: 9998555675

40093245

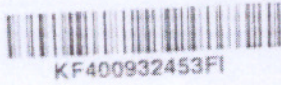

KF400932453FI

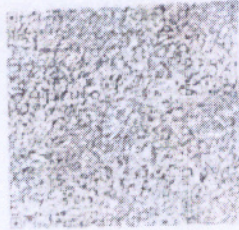

આપનો આધાર નંબર / Your Aadhaar No. :

9730 5680 4755

મારો આધાર, મારી ઓળખ



ભારત સરકાર
Government of India



Issue Date: 14.12.2013



નીતા ભગીરથ ત્રિવેદી
Neeta Bhagirath Trivedi
જન્મ તારીખ / DOB: 19/10/1982
સ્ત્રી / Female

9730 5680 4755

મારો આધાર, મારી ઓળખ

Handwritten signature

(M) 9998555675



LABORATORY REPORT

Name : Mrs. Neeta B Trivedi
Sex/Age : Female/41 Years
Ref. By :
Client Name : Mediwheel

Reg. No : 403101599
Reg. Date : 23-Mar-2024 06:00 PM
Collected On :
Report Date : 26-Mar-2024 04:13 PM

Medical Summary

GENERAL EXAMINATION

Height (cms) :155

Weight (kgs) :61.8

Blood Pressure : 118/78mmHg

Pulse : 76/Min

No Clubbing/Cynosis/Pallor/PedelOedem

Systemic Examination:

Cardio vascular System - S1,S2 Normal, No Murmur

Respiratory system - AEBE

Central Nervous System - No FND

Abdomen - Soft, Non Tender, No Organomegaly

Epilepsy – N/A

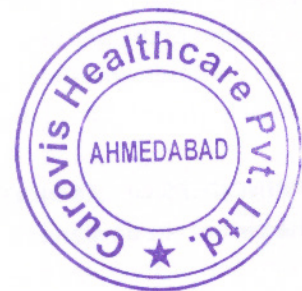

This is an electronically authenticated report

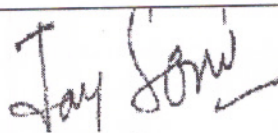

Dr. Jay Soni
M.D, GENERAL MEDICINE

DR. MUKESH LADDHA

Page 3 of 5

TEST REPORT

Reg. No	: 403101599	Ref Id	:	Collected On	: 23-Mar-2024 10:00 AM
Name	: Mrs. Neeta B Trivedi	Reg. Date	: 23-Mar-2024 06:00 PM	Tele No.	: 9998555675
Age/Sex	: 41 Years / Female	Pass. No.	:	Dispatch At	:
Ref. By	:	Location	: CHPL		
Sample Type	: EDTA				

Parameter	Results	Unit	Biological Ref. Interval
-----------	---------	------	--------------------------

COMPLETE BLOOD COUNT (CBC)

Hemoglobin (Colorimetric method)	12.8	g/dL	12.5 - 16
Hematocrit (Calculated)	L 37.90	%	40 - 50
RBC Count (Electrical Impedance)	L 4.20	million/cmm	4.73 - 5.5
MCV (Calculated)	90.3	fL	83 - 101
MCH (Calculated)	30.4	Pg	27 - 32
MCHC (Calculated)	33.7	%	31.5 - 34.5
RDW (Calculated)	12.1	%	11.5 - 14.5
WBC Count Flowcytometry with manual Microscopy	7420	/cmm	4000 - 10000
MPV (Calculated)	10.1	fL	6.5 - 12.0

DIFFERENTIAL WBC COUNT	[%]		EXPECTED VALUES	[Abs]	EXPECTED VALUES
Neutrophils (%)	48.50	%	40 - 80	3599 /cmm	2000 - 7000
Lymphocytes (%)	H 43.70	%	20 - 40	3243 /cmm	1000 - 3000
Eosinophils (%)	3.80	%	0 - 6	275 /cmm	200 - 1000
Monocytes (%)	3.70	%	2 - 10	282 /cmm	20 - 500
Basophils (%)	0.30	%	0 - 2	22 /cmm	0 - 100

PERIPHERAL SMEAR STUDY

RBC Morphology Normocytic and Normochromic.
 WBC Morphology Normal

PLATELET COUNTS

Platelet Count (Electrical Impedance) **H 454000** /cmm 150000 - 450000
 Electrical Impedance
 Platelets Platelets are adequate with normal morphology.
 Parasites Malarial parasite is not detected.
 Comment -

This is an electronically authenticated report.

* This test has been out sourced.

Approved By : 
 Dr. Purvish Darji
 MD (Pathology)

Approved On : 24-Mar-2024 06:04 PM
 Page 1 of 11

TEST REPORT

Reg. No : 403101599	Ref Id :	Collected On : 23-Mar-2024 10:00 AM
Name : Mrs. Neeta B Trivedi		Reg. Date : 23-Mar-2024 06:00 PM
Age/Sex : 41 Years / Female	Pass. No. :	Tele No. : 9998555675
Ref. By :		Dispatch At :
Sample Type : EDTA		Location : CHPL

Parameter	Result	Unit	Biological Ref. Interval
-----------	--------	------	--------------------------

HEMATOLOGY
BLOOD GROUP & RH

Specimen: EDTA and Serum; Method: Forward Reverse Tube Agglutination

ABO	"AB"
Rh (D)	Positive
Note	-

ERYTHROCYTE SEDIMENTATION RATE [ESR]
ESR 1 hour
 Westergreen method

02 mm/hr ESR AT 1 hour : 3-12

ERYTHRO SEDIMENTATION RATE, BLOOD -
 Erythrocyte sedimentation rate (ESR) is a non-specific phenomena and is clinically useful in the diagnosis and monitoring of disorders associated with an increased production of acute phase reactants. The ESR is increased in pregnancy from about the 3rd month and returns to normal by the 4th week post partum. ESR is influenced by age, sex, menstrual cycle and drugs (eg. corticosteroids, contraceptives). It is especially low (0-1mm) in polycythaemia, hypofibrinogenemia or congestive cardiac failure and when there are abnormalities of the red cells such as poikilocytosis, spherocytosis or sickle cells.

This is an electronically authenticated report.
 * This test has been out sourced.

Approved By : 
 Dr. Purvish Darji
 MD (Pathology)

Approved On : 24-Mar-2024 06:04 PM
 Page 2 of 11

TEST REPORT

Reg. No : 403101599	Ref Id :	Collected On : 23-Mar-2024 10:01 AM
Name : Mrs. Neeta B Trivedi		Reg. Date : 23-Mar-2024 06:00 PM
Age/Sex : 41 Years / Female	Pass. No. :	Tele No. : 9998555675
Ref. By :		Dispatch At :
Sample Type : Flouride F, Flouride PP		Location : CHPL

Parameter	Result	Unit	Biological Ref. Interval
-----------	--------	------	--------------------------

BIO - CHEMISTRY

Fasting Blood Sugar (FBS) <i>GOD-POD Method</i>	98.90	mg/dL	70 - 110
Post Prandial Blood Sugar (PPBS) <i>GOD-POD Method</i>	112.4	mg/dL	70 - 140

This is an electronically authenticated report.

* This test has been out sourced.

Approved By : 
 Dr. Purvish Darji
 MD (Pathology)

Approved On : 24-Mar-2024 06:04 PM
 Page 3 of 11



TEST REPORT

Reg. No	: 403101599	Ref Id	:	Collected On	: 23-Mar-2024 10:01 AM
Name	: Mrs. Neeta B Trivedi			Reg. Date	: 23-Mar-2024 06:00 PM
Age/Sex	: 41 Years / Female	Pass. No.	:	Tele No.	: 9998555675
Ref. By	:			Dispatch At	:
Sample Type	: Serum			Location	: CHPL

Parameter	Result	Unit	Biological Ref. Interval
Lipid Profile			
Cholesterol	247.00	mg/dL	Desirable: <200.0 Borderline High: 200-239 High: >240.0
<i>Enzymatic, colorimetric method</i> Triglyceride	82.80	mg/dL	Normal: <150.0 Borderline: 150-199 High: 200-499 Very High : > 500.0
<i>Enzymatic, colorimetric method</i> HDL Cholesterol	41.90	mg/dL	Low: <40 High: >60
<i>Accelerator selective detergent method</i> LDL	188.54	mg/dL	Optimal: <100.0 Near Optimal: 100-129 Borderline High: 130-159 High : 160-189 Very High : >190.0
<i>Calculated</i> VLDL	16.56	mg/dL	15 - 35
<i>Calculated</i> LDL / HDL RATIO	4.50		0 - 3.5
<i>Calculated</i> Cholesterol /HDL Ratio	5.89		0 - 5.0

This is an electronically authenticated report.
* This test has been out sourced.

Approved By : 
Dr. Purvish Darji
MD (Pathology)

Approved On : 24-Mar-2024 06:04 PM
Page 4 of 1



TEST REPORT

Reg. No : 403101599	Ref Id :	Collected On : 23-Mar-2024 10:01 AM
Name : Mrs. Neeta B Trivedi		Reg. Date : 23-Mar-2024 06:00 PM
Age/Sex : 41 Years Female	Pass. No. :	Tele No. : 9998555675
Ref. By :		Dispatch At :
Sample Type : Serum		Location : CHPL

Parameter	Result	Unit	Biological Ref. Interval
LFT WITH GGT			
Total Protein	6.58	gm/dL	1Day: 3.4-5.0 1Day to 1Month: 4.6-6.8 2 to 12Months: 4.8-7.6 >=1Year: 6.0-8.0 Adults : 6.6-8.7
<i>Bjuret Reaction</i> Albumin	4.47	g/dL	
<i>By Bromocresol Green</i> Globulin (Calculated)	2.11	g/dL	2.3 - 3.5
A/G Ratio (Calculated)	2.12		0.8 - 2.0
SGOT <i>UV without P5P</i>	12.50	U/L	0 - 40
SGPT <i>UV without P5P</i>	10.00	U/L	0 - 40
Alkaline Phosphatase <i>P-nitrophenyl phosphatase-AMP Buffer, Multiple-point rate</i>	85.3	IU/l	42 - 98
Total Bilirubin <i>Vanadate Oxidation</i>	0.81	mg/dL	0.3 - 1.2
Direct Bilirubin <i>Vanadate Oxidation</i>	0.11	mg/dL	0.0 - 0.4
Indirect Bilirubin <i>Calculated</i>	0.70	mg/dL	0.0 - 1.1
GGT <i>SZASZ Method</i>	15.90	U/L	< 38

This is an electronically authenticated report.
* This test has been out sourced.

Approved By : 
Dr. Purvish Darji
MD (Pathology)

Approved On : 24-Mar-2024 06:04 PM
Page 5 of 11

TEST REPORT

Reg. No : 403101599	Ref Id :	Collected On : 23-Mar-2024 10:01 AM
Name : Mrs. Neeta B Trivedi		Reg. Date : 23-Mar-2024 06:00 PM
Age/Sex : 41 Years Female	Pass. No. :	Tele No. : 9998555675
Ref. By :		Dispatch At :
Sample Type : Serum		Location : CHPL

Parameter	Result	Unit	Biological Ref. Interval
BIO - CHEMISTRY			
Uric Acid <i>Enzymatic, colorimetric method</i>	3.50	mg/dL	2.6 - 6.0
Creatinine <i>Enzymatic Method</i>	0.71	mg/dL	0.6 - 1.1
BUN <i>UV Method</i>	9.00	mg/dL	6.0 - 20.0

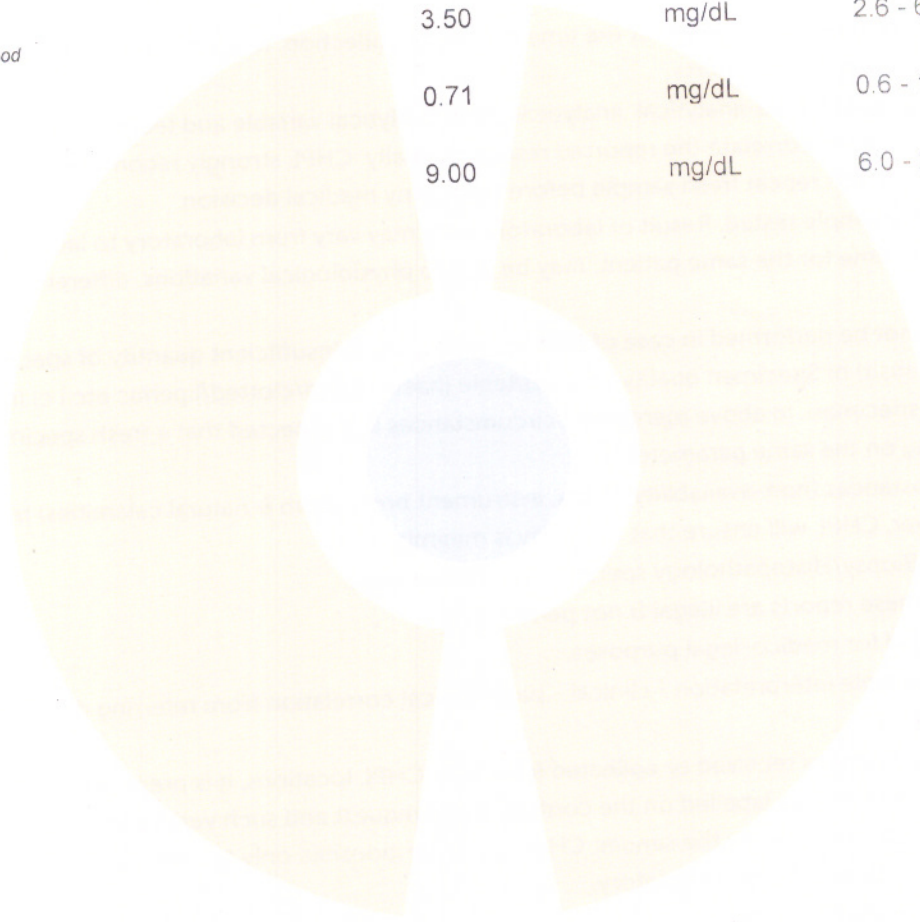

This is an electronically authenticated report.
 * This test has been out sourced.

Approved By : 
 Dr. Purvish Darji
 MD (Pathology)

Approved On : 24-Mar-2024 06:04 PM
 Page 6 of 11



TEST REPORT

Reg. No : 403101599	Ref Id :	Collected On : 23-Mar-2024 10:00 AM
Name : Mrs. Neeta B Trivedi		Reg. Date : 23-Mar-2024 06:00 PM
Age/Sex : 41 Years / Female	Pass. No. :	Tele No. : 9998555675
Ref. By :		Dispatch At :
Sample Type : EDTA		Location : CHPL

Parameter	Result	Unit	Biological Ref. Interval
HEMOGLOBIN A1 C ESTIMATION Specimen: Blood EDTA			
*Hb A1C	5.5	% of Total Hb	Normal : < 5.7 % Pre-Diabetes : 5.7 % - 6.4 % Diabetes : 6.5 % or higher
<i>Boronate Affinity with Fluorescent Quenching</i> Mean Blood Glucose	111.15	mg/dL	
Calculated			

Degree of Glucose Control Normal Range:

- Poor Control >7.0% *
- Good Control 6.0 - 7.0 %**Non-diabetic level < 6.0 %
- * High risk of developing long term complication such as retinopathy, nephropathy, neuropathy, cardiopathy, etc.
- * Some danger of hypoglycemic reaction in Type I diabetics.
- * Some glucose intolerant individuals and "subclinical" diabetics may demonstrate HbA1c levels in this area.

EXPLANATION :-

- *Total haemoglobin A1 c is continuously synthesised in the red blood cell through its 120 days life span. The concentration of HBA1c in the cell reflects the average blood glucose concentration it encounters.
- *The level of HBA1c increases proportionately in patients with uncontrolled diabetes. It reflects the average blood glucose concentration over an extended time period and remains unaffected by short-term fluctuations in blood glucose levels.
- *The measurement of HbA1c can serve as a convenient test for evaluating the adequacy of diabetic control and in preventing various diabetic complications. Because the average half life of a red blood cell is sixty days, HbA1c has been accepted as a measurement which reflects the mean daily blood glucose concentration, better than fasting blood glucose determination, and the degree of carbohydrate imbalance over the preceding two months.
- *It may also provide a better index of control of the diabetic patient without resorting to glucose loading procedures.

HbA1c assay Interferences:

- *Erroneous values might be obtained from samples with abnormally elevated quantities of other Haemoglobins as a result of either their simultaneous elution with HbA1c(HbF) or differences in their glycation from that of HbA(HbS)

This is an electronically authenticated report.

* This test has been out sourced.

Approved By : 
Dr. Purvish Darji
MD (Pathology)

Approved On : 26-Mar-2024 09:30 AM
Page 7 of 11

TEST REPORT

Reg. No : 403101599	Ref Id :	Collected On : 23-Mar-2024 10:00 AM
Name : Mrs. Neeta B Trivedi		Reg. Date : 23-Mar-2024 06:00 PM
Age/Sex : 41 Years / Female	Pass. No. :	Tele No. : 9998555675
Ref. By :		Dispatch At :
Sample Type : Urine Spot		Location : CHPL

Test	Result	Unit	Biological Ref. Interval
------	--------	------	--------------------------

URINE ROUTINE EXAMINATION
PHYSICAL EXAMINATION

Quantity	15 cc	
Colour	Pale Yellow	
Clarity	Clear	Clear

CHEMICAL EXAMINATION (BY REFLECTANCE PHOTOMETRIC)

pH	5.0	4.6 - 8.0
Sp. Gravity	1.005	1.001 - 1.035
Protein	Nil	Nil
Glucose	Nil	Nil
Ketone Bodies	Nil	Nil
Urobilinogen	Nil	Nil
Bilirubin	Nil	Nil
Nitrite	Nil	Nil
Blood	Nil	Nil

MICROSCOPIC EXAMINATION (MANUAL BY MICROSCOPY)

Leucocytes (Pus Cells)	Occasional/hpf	Nil
Erythrocytes (Red Cells)	Nil	Nil
Epithelial Cells	Occasional	Nil
Crystals	Absent	Absent
Casts	Absent	Absent
Amorphous Material	Absent	Absent
Bacteria	Absent	Absent
Remarks	-	

This is an electronically authenticated report.

* This test has been out sourced.

Approved By : 
 Dr. Purvish Darji
 MD (Pathology)

Approved On : 24-Mar-2024 06:04 PM
 Page 8 of 11

TEST REPORT

Reg. No	: 403101599	Ref Id	:	Collected On	: 23-Mar-2024 10:01 AM
Name	: Mrs. Neeta B Trivedi			Reg. Date	: 23-Mar-2024 06:00 PM
Age/Sex	: 41 Years / Female	Pass. No.	:	Tele No.	: 9998555675
Ref. By	:			Dispatch At	:
Sample Type	: Serum			Location	: CHPL

Parameter	Result	Unit	Biological Ref. Interval
-----------	--------	------	--------------------------

IMMUNOLOGY
THYROID FUNCTION TEST
T3 (Triiodothyronine)

CHEMILUMINESCENT MICROPARTICLE IMMUNOASSAY

0.98 ng/mL 0.86 - 1.92

Triiodothyronine (T3) is a hormone synthesized and secreted by the thyroid gland in response to the pituitary hormone TSH (thyroid stimulating hormone) and is regulated by a negative feedback mechanism involving the thyroid gland, pituitary gland and hypothalamus.

In the circulation, 99.7% of T3 is reversibly bond to transport proteins, primarily thyroxine-binding globulin (TBG) and to a lesser extent albumin and prealbumin. The remaining unbound T3 is free in the circulation and is metabolically active.

In hypothyroidism and hyperthyroidism, F T3 (free T3) levels parallel changes in total T3 levels. Measuring F T3 is useful in certain conditions such as normal pregnancy and steroid therapy, when altered levels of total T3 occur due to changes in T3 binding proteins, especially TBG.

T4 (Thyroxine)

CHEMILUMINECENT MICROPARTICLE IMMUNOASSAY

10.30 µg/dL 3.2 - 12.6

Thyroxine (T4) is a hormone synthesized and secreted by the thyroid gland in response to the pituitary hormone TSH (thyroid stimulating hormone) and is regulated by a negative feedback mechanism involving the thyroid gland, pituitary gland and hypothalamus. In the circulation, 99.95% of T4 is reversibly bond to transport proteins, primarily thyroxine-binding globulin (TBG) and to a lesser extent albumin and thyroxine-binding prealbumin. The remaining unbound T4 is free in the circulation and is both metabolically active and a precursor to triiodothyronine (T3).

In hypothyroidism and hyperthyroidism, F T4 (free T4) levels parallel changes in total T4 levels. Measuring FT4 is useful in certain conditions such as normal pregnancy and steroid therapy, when altered levels of total T4 occur due to changes in T4 binding proteins, especially TBG.

Limitations:

1. The anticonvulsant drug phenytoin may interfere with total and F T4 levels due to competition for TBG binding sites.
2. F T4 values may be decreased in patients taking carbamazepine.
3. Thyroid autoantibodies in human serum may interfere and cause falsely elevated F T4 results.

This is an electronically authenticated report.

* This test has been out sourced.

Approved By : 
 MD (Pathology)

Approved On : 24-Mar-2024 06:04 PM
 Page 9 of 11



TEST REPORT

Reg. No : 403101599 Ref Id :
Name : Mrs. Neeta B Trivedi
Age/Sex : 41 Years Female Pass. No. :
Ref. By :
Sample Type : Serum

Collected On : 23-Mar-2024 10:01 AM
Reg. Date : 23-Mar-2024 06:00 PM
Tele No. : 9998555675
Dispatch At :
Location : CHPL

TSH 4.000 μ U/ml 0.35 - 5.50
CHEMILUMINECENT MICROPARTICLE IMMUNOASSAY

Thyroid stimulating hormone (TSH) is synthesized and secreted by the anterior pituitary in response to a negative feedback mechanism involving concentrations of FT3 (free T3) and FT4 (free T4). Additionally, the hypothalamic tripeptide, thyrotropin-releasing hormone (TRH), directly stimulates TSH production. TSH stimulates thyroid cell production and hypertrophy, also stimulate the thyroid gland to synthesize and secrete T3 and T4. Quantification of TSH is significant to differentiate primary (thyroid) from secondary (pituitary) and tertiary (hypothalamus) hypothyroidism. In primary hypothyroidism, TSH levels are significantly elevated, while in secondary and tertiary hypothyroidism, TSH levels are low.

TSH levels During Pregnancy :
First Trimester : 0.1 to 2.5 μ U/mL
Second Trimester : 0.2 to 3.0 μ U/mL
Third trimester : 0.3 to 3.0 μ U/mL

Reference : Carl A. Burtis, Edward R. Ashwood, David E. Bruns. Tietz Textbook of Clinical Chemistry and Molecular Diagnostics. 5th Edition. Philadelphia: WB Saunders, 2012:2170

This is an electronically authenticated report.
* This test has been out sourced.

Approved By : 
Dr. Purvish Darji
MD (Pathology)

Approved On : 24-Mar-2024 06:04 PM
Page 10 of 1



TEST REPORT

Reg. No	: 403101599	Ref Id	:	Collected On	: 23-Mar-2024 10:01 AM
Name	: Mrs. Neeta B Trivedi			Reg. Date	: 23-Mar-2024 06:00 PM
Age/Sex	: 41 Years / Female	Pass. No.	:	Tele No.	: 9998555675
Ref. By	:			Dispatch At	:
Sample Type	: Body Fluid			Location	: CHPL

Parameter	Result	Unit	Biological Ref. Interval
-----------	--------	------	--------------------------

**CYTOPATHOLOGY
CYTOLOGY REPORT**

CYTOLOGY REPORT

Specimen :
Conventional PAP smear

Gross Examination :
Single unstained slide is received. PAP stain is done.

Microscopic Examination :
Smear is satisfactory for evaluation.
Many sheets and clusters of superficial and intermediate squamous epithelial cells are seen.
No evidence of intraepithelial lesion / malignancy.

Impression :
Cervical smear - Negative for intraepithelial lesion or malignancy.

(The Bethesda System for the reporting of cervical cytology, 2014).

Note - The PAP test is a screening procedure to aid in the detection of cervical cancer and its precursors. Because false negative results may occur, regular PAP tests are recommended.

----- End Of Report -----

This is an electronically authenticated report.
* This test has been out sourced.

Approved By : 
Dr. Purvish Darji
MD (Pathology)

Approved On : 26-Mar-2024 09:37 AM
Page 11 of 1



LABORATORY REPORT

Name : Mrs. Neeta B Trivedi
Sex/Age : Female/41 Years
Ref. By :
Client Name : Mediwheel

Reg. No : 403101599
Reg. Date : 23-Mar-2024 06:00 PM
Collected On :
Report Date : 26-Mar-2024 08:32 AM

Electrocardiogram

Findings

Low Voltage ECG.

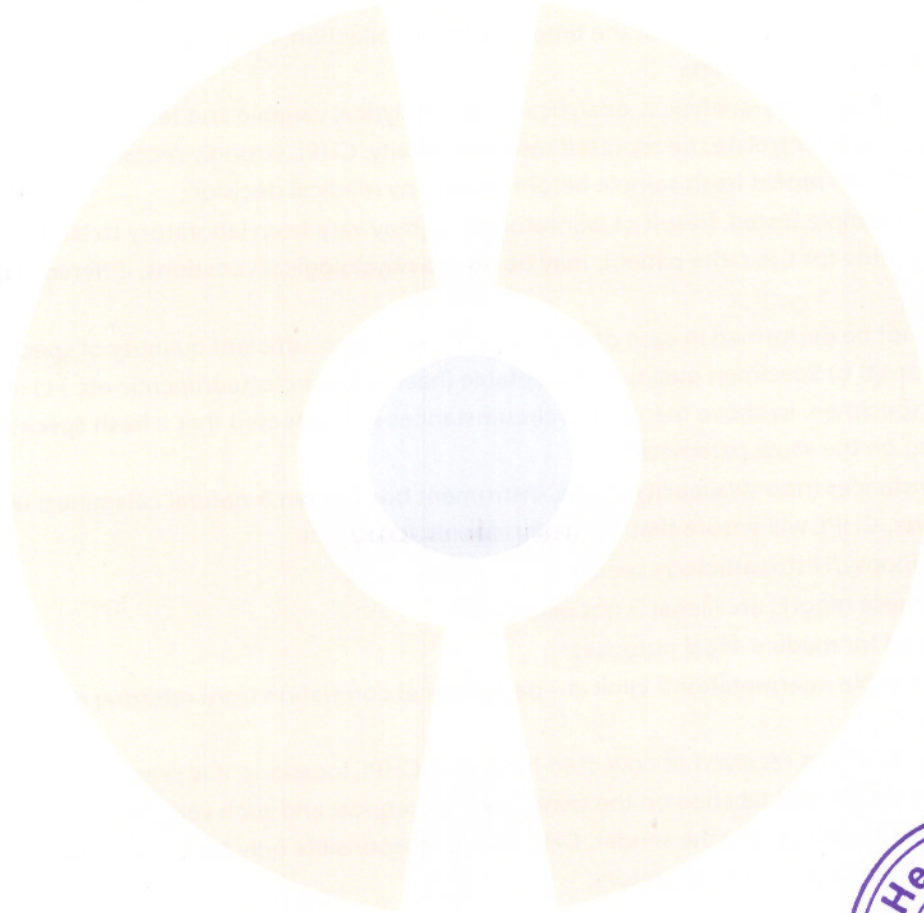

This is an electronically authenticated report

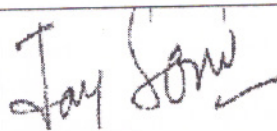

Dr. Jay Soni
M.D, GENERAL MEDICINE

DR. MUKESH LADDHA

Page 1 of 5

NEETA
TRIVEDI
43
Female

43 years / 62 kg
155 cm

HR 76/min

Axis: 43°

Intervals:
RR 785 ms
P 110 ms
PR 140 ms
QRS 80 ms
QT 384 ms
QTc 436 ms
(Bazett)
10 mm/mV

P (II) 0.10 mV
S (V1) -0.49 mV
R (V5) 0.59 mV
Sokol. 1.35 mV

Low V ECG

10 mm/mV

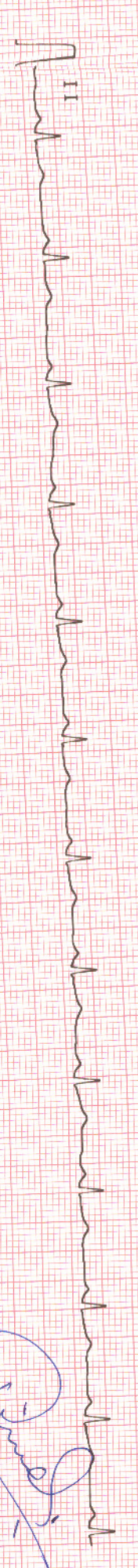
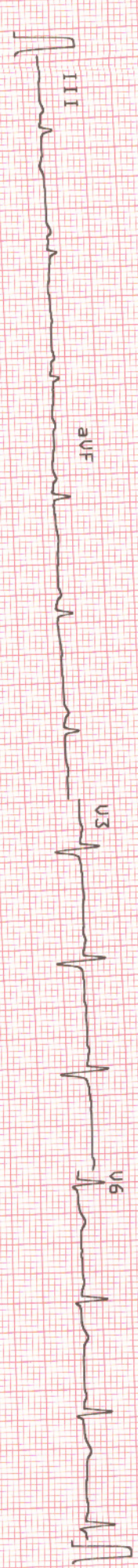
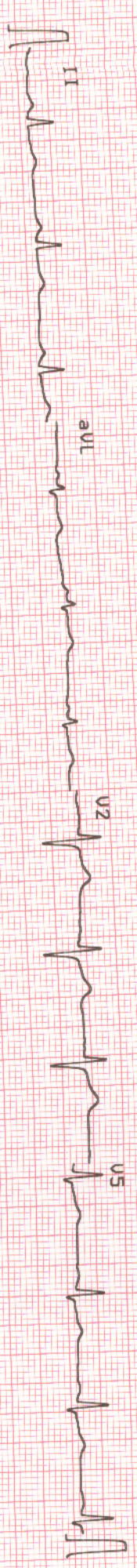
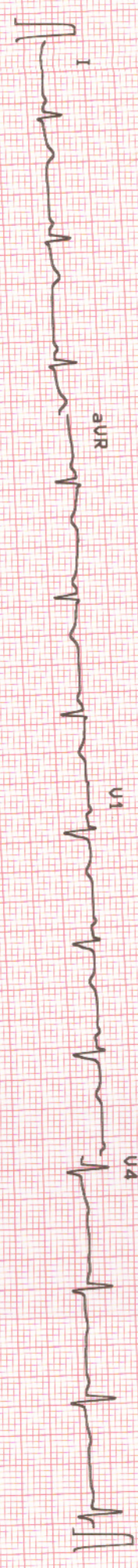

AM/MV

21.05.25 11:25 150 CST 005 23.03.2024 13:30:46

CUROVIS HEALTHCARE

Part No.2.157017M 0123 1.24 C



LABORATORY REPORT

Name : Mrs. Neeta B Trivedi
Sex/Age : Female/41 Years
Ref. By :
Client Name : Mediwheel

Reg. No : 403101599
Reg. Date : 23-Mar-2024 06:00 PM
Collected On :
Report Date : 26-Mar-2024 08:32 AM

2D Echo Colour Doppler

1. Normal sized LA, LV, RA, RV.
2. Normal LV systolic function, LVEF: 60%.
3. No RWMA.
4. Normal LV compliance.
5. All cardiac valves are structurally normal.
6. Trivial MR, Trivial TR, Trivial PR, Trivial AR.
7. No PAH, RVSP: 20 mm Hg.
8. IAS/IVS: Intact.
9. No clot/vegetation/pericardial effusion.
10. No coarctation of aorta.

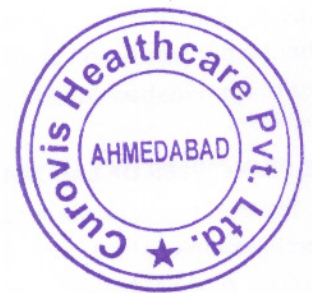

This is an electronically authenticated report

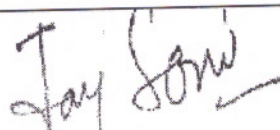

Dr. Jay Soni
M.D, GENERAL MEDICINE

DR. MUKESH LADDHA

Page 2 of 5



LABORATORY REPORT

Name : Mrs. Neeta B Trivedi
Sex/Age : Female/41 Years
Ref. By :
Client Name : Mediwheel

Reg. No : 403101599
Reg. Date : 23-Mar-2024 06:00 PM
Collected On :
Report Date : 23-Mar-2024 07:01 PM

X RAY CHEST PA

Both lung fields appear clear.

No evidence of any active infiltrations or consolidation.

Cardiac size appears within normal limits.

Both costo-phrenic angles appear free of fluid.

Both domes of diaphragm appear normal.

COMMENT: No significant abnormality is detected.

----- End Of Report -----

This is an electronically authenticated report



DR DHAVAL PATEL
Consultant Radiologist
MB,DMRE
Reg No:0494



LABORATORY REPORT

Name : Mrs. Neeta B Trivedi
Sex/Age : Female/41 Years
Ref. By :
Client Name : Mediwheel

Reg. No : 403101599
Reg. Date : 23-Mar-2024 06:00 PM
Collected On :
Report Date : 23-Mar-2024 07:01 PM

USG ABDOMEN

Liver appears normal in size & in echogenicity. No evidence of focal solid or cystic lesion seen. No evidence of dilatation of intra-hepatic biliary or portal radicals. PV is normal in caliber.

Gall bladder is normally distended. No evidence of calculus or mass seen. Gall bladder wall thickness appears normal.

Pancreas Visualized portion appears normal in size and echopattern. No evidence of focal lesions.

Spleen appears normal in size & echopattern.

Both kidneys are normal in size, shape and position. C.M. differentiation on both sides is maintained. No evidence of hydronephrosis, calculus or solid mass on either side.

Urinary bladder is partially distended. No evidence of calculus or mass lesion.

Uterus appears normal. No adnexal mass is seen.

No evidence of ascites.

No evidence of lymph adenopathy.

No evidence of dilated small bowel loops.

COMMENTS:

NO SIGNIFICANT ABNORMALITY DETECTED.

This is an electronically authenticated report

DR DHAVAL PATEL
Consultant Radiologist
MB,DMRE
Reg No:0494



LABORATORY REPORT

Name : Mrs. Neeta B Trivedi
Sex/Age : Female/41 Years
Ref. By :
Client Name : Mediwheel

Reg. No : 403101599
Reg. Date : 23-Mar-2024 06:00 PM
Collected On :
Report Date : 26-Mar-2024 09:19 AM

Eye Check - Up

No Eye Complaints

RIGHT EYE

SP: -0.50

CY: -0.25

AX: 44

LEFT EYE

SP : -0.50

CY : -0.75

AX :140

	Without Glasses	With Glasses
Right Eye	6/5	N. A
Left Eye	6/5	N. A

Near Vision: Right Eye - N/6, Left Eye - N/6

Fundus Examination - Within Normal Limits.

ColorVision : Normal

Comments: Normal

----- End Of Report -----

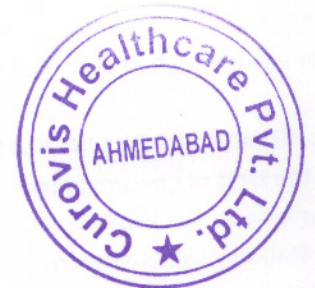

This is an electronically authenticated report

Dr Kejal Patel
 MB,DO(Ophth)

LABORATORY REPORT

Name : Mrs. Neeta B Trivedi
 Sex/Age : Female/41 Years
 Ref. By :
 Client Name : Mediwheel

Reg. No : 403101599
 Reg. Date : 23-Mar-2024 06:00 PM
 Collected On :
 Report Date : 26-Mar-2024 09:19 AM

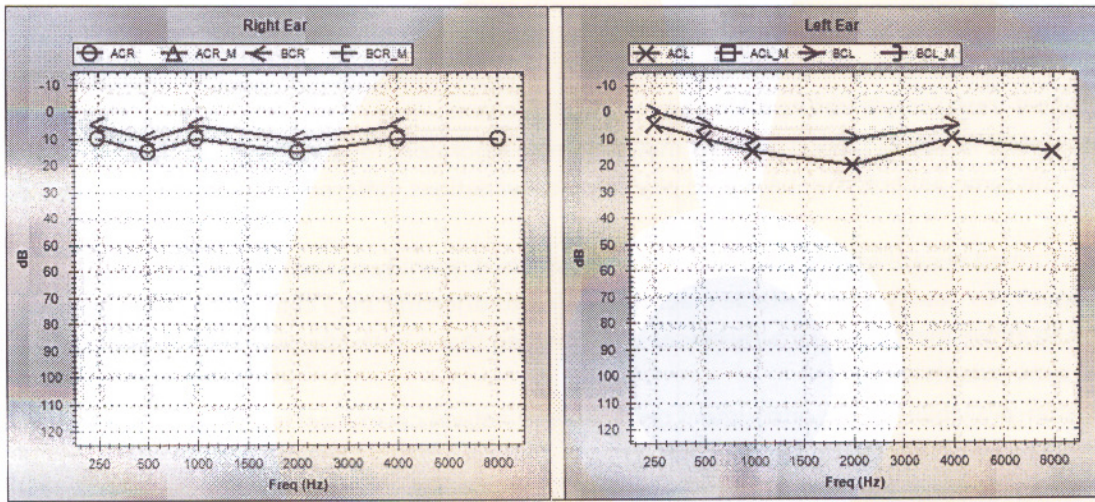
AUDIOGRAM

EAR	MODE	Air Conduction		Bone Conduction		Colour Code
		Masked	UnMasked	Masked	UnMasked	
LEFT		□	×	☐	>	Blue
RIGHT		△	○	☐	<	Red
NO RESPONSE : Add ↓ below the respective symbols						

Threshold in dB	RIGHT	LEFT
AIR CONDUCTION	11	11
BONE CONDUCTION		
SPEECH		

Comments: -Bilateral Hearing Sensitivity Within Normal Limits

----- End Of Report -----



This is an electronically authenticated report

Dr Kejal Patel
 MB,DO(Ophth)