

Place Label Here
 Pt. Name : _____
 UMR : _____
 Age : _____ Sex : _____
 IP : _____
 If table not available, write Pt. Name, IP No., Sex, Date, Name of Treating Physician

OPD Nursing Assessment - Adult

Name: Mukesh Kumar Date of Birth : — Age/Sex: 44/M UMR No.: P0026671

Assessment :

Height: 181 cms Weight: 81 kg. BMI: — Respiration: 21 /min Pulse H/R: 95 /min
 BP: 142/87 mmHG Temperature : — °F/°C SpO2 97 % BSL —

Chief Complaints : Health check up.

Tick Appropriate :

- Interpreter Needed Yes No
- Nutritional Status: Weight Loss/Gain in Last 3 Months Yes No
- If Weight Loss / Gain-Dietary Referral Yes No
- Psychological Assessment Agitated Anxious Yes No Normal
- (If Agitated, Inform Physician) Irritable

Any Allergies Known Including Drugs : Nil

Past History: Any Surgeries Explain : Nil

Any Other illness: Explain : DM (2 year)

Pain Score: Numerical Scales (1-10) — Location — Characteristics —

Need to be seen immediately by the Doctor Yes No

Fall risk: Age 65Yrs. Tremors High Grade Fever H/O Fall in last 3 months

Cardiac Medicines Seizure Medications Fall Prevention Education Done



Name of Nurse	ID No. of Nurse	Signature of Nurse	Date & Time
<u>Meenal</u>	<u>026465</u>	<u>[Signature]</u>	<u>23/3/29</u>

2024-03-23 10:44:35 AM

2024032310444522

Name: mukesh kumar

Age: 44 Years

Gender: Male

Sinus rhythm

Normal ECG

79 bpm

136 ms

82 ms

340/373 ms

53/42/21 deg

Ver' te

PR Interval

QRS Duration

QT/QTc Interval

P/QRS/T Axes

QTc/Hodges

Unconfirmed Diagnosis

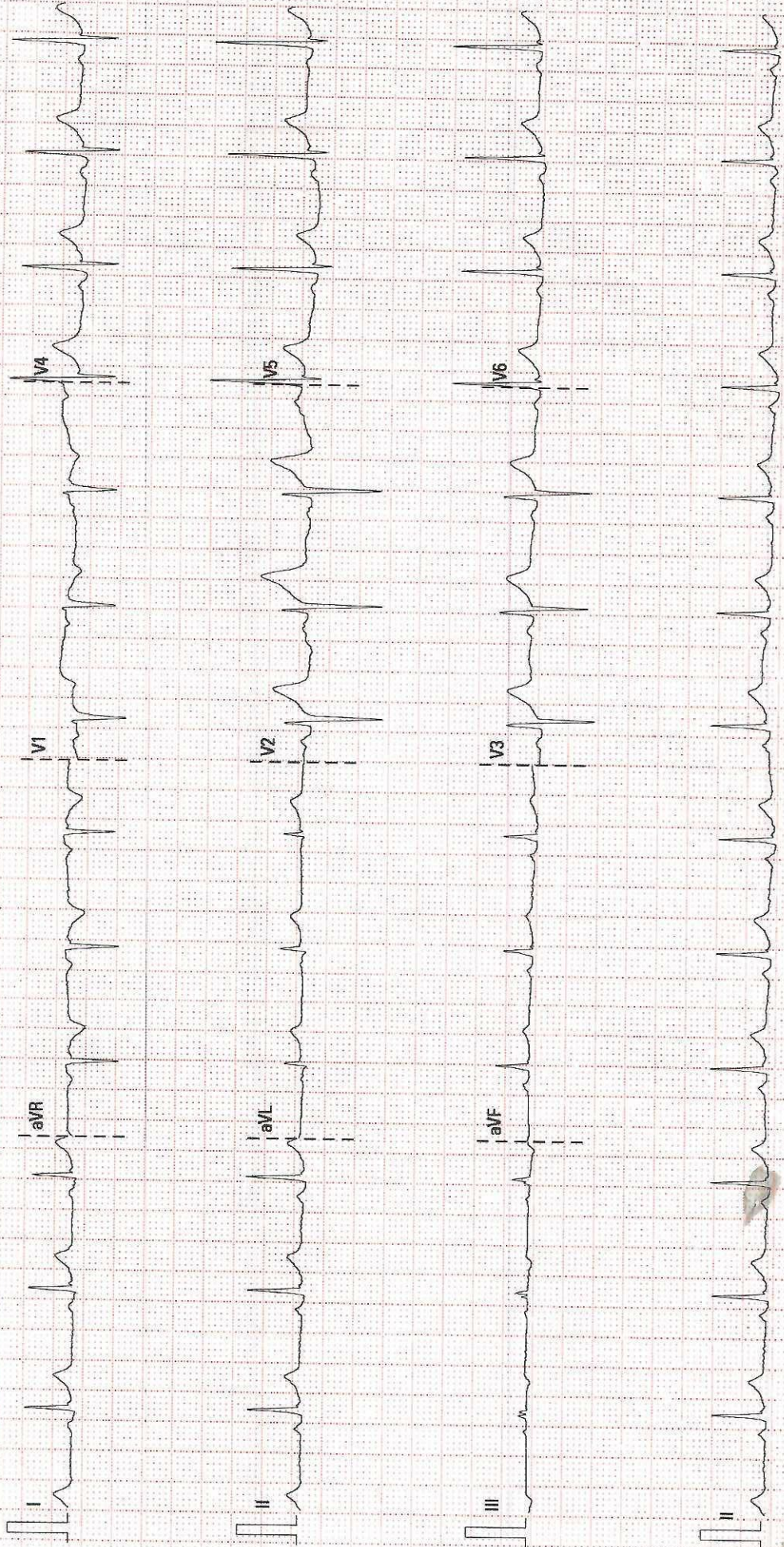
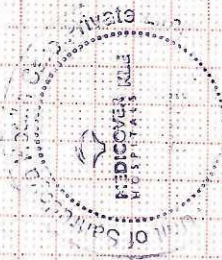

25 mm/s

10 mm/mV

50 Hz

PR 35 Hz

02.10.00/V28.4.1

SN-FN-26035810



DEPARTMENT OF LABORATORY

Patient Name : Mr. MUKESH KUMAR	Age / Gender : 44 Y(s)/Male
Bill No/ UMR No : PUBC20640/PUU20671	Referred By : Dr. GENERAL MEDICINE CONSUL
Received Dt : 23-Mar-24 01:20 pm	Report Date : 23-Mar-24 05:20 pm

FINAL REPORT

<u>Parameters</u>	<u>Specimen</u>	<u>Result</u>	<u>Biological Reference Intervals</u>
CUE (COMPLETE URINE EXAMINATION)			
<u>GENERAL EXAMINATION</u>			
VOLUME	Urine	25	10 ml to 25 ml
COLOUR		PALE YELLOW	PALE YELLOW
APPEARANCE		CLEAR	CLEAR
SPECIFIC GRAVITY		1.020	1.010 - 1.030
PH		6.0	4.5 - 8.0
<u>CHEMICAL EXAMINATION</u>			
PROTEIN	Urine	ABSENT	ABSENT
GLUCOSE		ABSENT	ABSENT
BLOOD		ABSENT	ABSENT
LEUCOCYTES		NEGATIVE	NEGATIVE
UROBILINOGEN		NORMAL	NORMAL
KETONE		ABSENT	ABSENT
BILIRUBIN		NEGATIVE	NEGATIVE
NITRITE		NEGATIVE	NEGATIVE
<u>MICROSCOPIC EXAMINATION</u>			
PUS CELLS	Urine	0-1	0 - 5 /hpf
RBC		NIL	0 - 2 /hpf
EPITHELIAL CELLS		0-1	0 - 5 /hpf
CRYSTALS		NIL	ABSENT
CASTS		ABSENT	ABSENT
OTHERS		ABSENT	ABSENT

*** End Of Report ***





DEPARTMENT OF LABORATORY

Patient Name : Mr. MUKESH KUMAR	Age / Gender : 44 Y(s)/Male
Bill No/ UMR No : PUBC20640/PUU20671	Referred By : Dr. GENERAL MEDICINE CONSUL
Received Dt : 23-Mar-24 01:20 pm	Report Date : 23-Mar-24 05:36 pm

FINAL REPORT

<u>Parameter</u>	<u>Specimen</u>	<u>Result Values</u>	<u>Biological Reference</u>	<u>Method</u>
COMPLETE BLOOD COUNT				
COMPLETE BLOOD COUNT				
HAEMOGLOBIN	EDTA Blood	13.6	13.1 - 17.2 g/dL	Spectrophotometry
WHITE BLOOD CELLS (WBC)		5,910	4000 - 11000 Cells/cumm	Impedance, optical Absorbance, DHSS
PLATELET COUNT		150000	150000 - 450000 /cumm	Impedance
RED BLOOD CELLS		4.81	4.5 - 6 milli/cumm	Impedance
HEMATOCRIT/HCT (PCV)		41.9	40 - 50 %	Analogical integration
MCV		87.1	82 - 95 fl	Calculated
MCH		28.3	27 - 32 pg	Calculated
MCHC		32.5	32 - 36 g/dL	Calculated
RDW(cv)		13.8	11.5 - 14.0 %	Calculated
MPV		11.7	6 - 9.5 fl	Calculated
DIFFERENTIAL COUNT				
NEUTROPHILS	EDTA Blood	67.3	50 - 75 %	DHSS/Microscopy
LYMPHOCYTES		23.1	20 - 40 %	DHSS/Microscopy
EOSINOPHILS		1.4	00 - 06 %	DHSS/Microscopy
MONOCYTES		7.8	00 - 10 %	DHSS/Microscopy
BASOPHILS		0.4	00 - 01 %	DHSS/Microscopy
PERIPHERAL SMEAR EXAMINATION				
RBC morphology	EDTA Blood	Normocytic Normochromic		
WBC morphology		No Atypical Cells Seen		
PLATELETS		Adequate On Smear		
ESR	CITRATED BLOOD	9	0 - 15 mm/1st hour	WESTERGREN'S METHOD
BLOOD GROUPING AND RH				
BLOOD GROUP		" B "		
RH TYPE		POSITIVE		SLIDE AGGLUTINATION

*** End Of Report ***





DEPARTMENT OF LABORATORY

Patient Name : Mr. MUKESH KUMAR
Age / Gender : 44 Y(s)/Male
Bill No/ UMR No : PUBC20640/PUU20671
Referred By : Dr. GENERAL MEDICINE CONSUL
Received Dt : 23-Mar-24 01:20 pm
Report Date : 24-Mar-24 06:40 pm

Parameters Specimen Result Method





DEPARTMENT OF LABORATORY

Patient Name : Mr. MUKESH KUMAR	Age / Gender : 44 Y(s)/Male
Bill No/ UMR No : PUBC20640/PUU20671	Referred By : Dr. GENERAL MEDICINE CONSUL
Received Dt : 23-Mar-24 01:22 pm	Report Date : 23-Mar-24 05:20 pm

FINAL REPORT

<u>Parameters</u>	<u>Specimen</u>	<u>Result</u>	<u>Biological Reference Intervals</u>	<u>Method</u>
FBS (FASTING BLOOD SUGAR)				
FASTING BLOOD GLUCOSE		112.1	Normal Range : 70 - 99 mg/dL Impaired Glucose tolerance : 100 - 125 mg/dL Diabetes Mellitus : - > 126 mg/dL	Hexokinase
SERUM CREATININE				
LFT(LIVER FUNCTION TEST)		0.90	0.8 - 1.3 mg/dL	Jaffe
TOTAL BILIRUBIN		0.83	0.1 - 1.2 mg/dL	Colorimetric diazo method
DIRECT BILIRUBIN		0.36	<= 0.20 mg/dL	Method: Diazo Method
INDIRECT BILIRUBIN		0.47	<= 1.0 mg/dL	
SGPT (ALT)		72.3	<= 41 U/L	Enzymatic
SGOT (AST)		30.2	<= 40 U/L	Enzymatic
ALKALINE PHOSPHATASE (ALP)		89	40 - 129 U/L	PNPP
TOTAL PROTEINS		7.26	6.4 - 8.3 g/dL	Method : Biuret method
SERUM ALBUMIN		5.10	3.5 - 5.2 g/dL	Method : Bromcresol Green (BCG)
GLOBULINS		2.16	1.8 - 3.6 g/dL	
A/G RATIO		2.36	1.1 - 2.2	
GAHMA GLUTAMYL TRANSFERASE(GGT)		71	10 - 71 U/L	Enzymatic colorimetric assay (IFCC)
TOTAL PROTEIN				
TOTAL PROTEINS		7.26	6.4 - 8.3 g/dL	Method : Biuret method
LIPID PROFILE				
TOTAL CHOLESTEROL		156.3	Borderline High : 200 - 240 mg/dL High risk : > 240 mg/dL Desirable: : < 200 mg/dL	Enzymatic, Colorimetric Method
HDL CHOLESTEROL		38.1	Major risk factor for heart disease : : < 40 mg/dL Negative risk factor for heart disease : : > 60 mg/dL	Homogeneous enzymatic colorimetric assay





DEPARTMENT OF LABORATORY

Patient Name : Mr. MUKESH KUMAR	Age / Gender : 44 Y(s)/Male
Bill No/ UMR No : PUBC20640/PUU20671	Referred By : Dr. GENERAL MEDICINE CONSUL
Received Dt : 23-Mar-24 01:20 pm	Report Date : 23-Mar-24 05:20 pm

Parameters	Specimen	Result	Biological Reference In Method
LDL CHOLESTEROL		71.86	Optimal : - < 100 mg/dL Near Optimal : 100 - 129 mg/dL Borderline High : 130 - 159 mg/dL High : 160 - 189 mg/dL Very High : - > 190 mg/dL
VLDL		46.34	6 - 38 mg/dl
SERUM TRYGLYCERIDES		231.7	Borderline High : 150 - 199 mg/dL High : 200 - 499 mg/dL Normal : < 150 mg/dL
CHOL/HDL RATIO		4.1	Normal : - < 3.5 High Risk : - > 5.0
LDL/HDL RATIO		1.89	2.5 - 3.5
COMMENT		10-12 hours fasting is mandatory for Lipid profile parameters. If not ,Values may not be accurate.	
SERUM URIC ACID		7.0	3.4 - 7.0 mg/dL Enzymatic colorimetric test
HBA1C (GLYCOSYLATED HAEMOGLOBIN)			
HBA1C		5.9	Normal < 5.7 Pre diabetic 5.7 - 6.5 Diabetic > 6.5 : 5.7 - 6.5 TINIA
BUN(BLOOD UREA NITROGEN)			
BUN (Blood Urea Nitrogen.)		12.33	7.0 - 21.0 mg/dL Calculatead
PPBS (POST PRANDIAL BLOOD SUGAR)			
PPBS (POST PRANDIAL BLOOD SUGAR)		137.2	Normal range : < 140 mg/dL Hexokinase Impaired glucose tolerance : <= 199 mg/dL Diabetes Milletus : >= 200 mg/dL
T3,T4 AND TSH			
T3		0.750	0.8 - 2.0 ng/mL Method : ECLIA
T4		6.42	5.1 - 14.1 ug/dL Method : ECLIA
TSH(THYROID STIMULATING HORMONE)		2.29	0.27 - 4.2 uIU/mL Method : ECLIA





DEPARTMENT OF LABORATORY

Patient Name : Mr. MUKESH KUMAR	Age / Gender : 44 Y(s)/Male
Bill No/ UMR No : PUBC20640/PUU20671	Referred By : Dr. GENERAL MEDICINE CONSULTANT
Received Dt : 23-Mar-24 01:20 pm	Report Date : 24-Mar-24 06:40 pm

<u>Parameters</u>	<u>Specimen</u>	<u>Result</u>	<u>Biological Reference In Method</u>
VITAMIN D(25 OH)		23.43	Insufficient : 21 - 29 ng/mL Method : ECLIA Deficient : <= 20 ng/mL Sufficient : 30 - 100 ng/mL Potential toxicity : > 100 ng/mL
PSA (PROSTATE SPECIFIC ANTIGEN).			
PROSTATE SPECIFIC ANTIGEN (PSA)		0.874	0 - 4.0 ng/mL Method : ECLIA
VITAMIN B12		321.1	197 - 771 pg/mL Method : ECLIA

*** End Of Report ***

Lab Incharge



Dr. BAHIRWADE GANESH KISAN, MBBS, MD
CONSULTANT PATHOLOGIST

Test results related only to the item tested.
No part of the report can be reproduced without written permission of the laboratory.





S/B Dr. Malik (Physician)

23/2/24

⇒ Mr. Mukesh Kumar

⇒ 44yrs/M;

F/H → DM/HTN

⇒ Came for health check-up.

⇒ H/o → DM.

⇒ A/P → No complaints

⇒ I/P → 140/90 mmHg

⇒ U → Clear.

⇒ Advt

→ follow up with reports

R.M.

Dr. Rizwan Malik
MBBS, MD (Medicine)
Consultant Physician
MMC Reg No 2011/05/1654



23/3/2024

Mr. Mukesh Kumar

44/M

2.

A for regular ENT check-up

8

Slc ear:- Sclerotic drum

General D₂ 60KV

Apr :-
Slc mild, Dned

1-0
दिना गति 201
x8/5

Throat:- Anatomic PPW +

T. Bilateral MODT

x5da
keep below tongue.

3. Irritant reduced.
OEMP

DR. SURAJ GIRI
M.B.B.S., MS-ENT
Reg. No. 08/2010/2603



NAME OF PATIENT: MUKESH KUMAR	AGE/SEX: 44 YRS/M
REF BY: DR SURAJ PATIL	DATE: 23/3/2024

2D ECHOCARDIOGRAPHY & COLOR DOPPLER STUDY

All chambers normal sized.
No regional wall motion anomaly at rest.
Good LV and RV systolic function, LVEF= 60 %
IAS/IVS intact.
All Valves Normal.
Great artery origins normal.
No clot/vegetation/effusion.
No coarctation of aorta.
IVC collapsible.

COLOR DOPPLER STUDY: -

Normal flow velocity patterns across all valves.
No pulmonary hypertension.

CONCLUSION:-

Normal chamber dimensions.
Good biventricular function. (LVEF = 60%).
Normal flow velocity patterns across all valves.
No pulmonary hypertension.
IVC collapsible.

Dr. SURAJ PATIL
MD.DM. (Cardiology)
Consultant and interventional Cardiologist





Patient ID:	PUU20671	Patient Name:	MUKESH KUMAR
Age:	44 Years	Sex:	M
Accession Number:	PUBC20640 AK	Modality:	DX
Referring Physician:	HC	Study:	CHEST
Study Date:	23-Mar-2024		

X RAY CHEST PA VIEW

FINDINGS : Chest PA view with no comparison study shows.

Prominent bronchovascular markings noted in bilateral lung fields.

Mild bilateral apical pleural thickening noted.

No obvious consolidation is seen.

There is no pleural effusion or pneumothorax seen.

No pneumoperitoneum is seen.

The cardiac silhouette appears within normal limits.

The diaphragmatic shadow and mediastinal structures are within normal limits.

Visualized osseous structures demonstrate no obvious abnormality.

IMPRESSION :

Prominent bronchovascular markings noted in bilateral lung fields.

Clinical/ lab parameter correlation & further evaluation recommended.

Dr. Sunita Shewale (MBBS, DMRE)
Consulting Radiologist

