



**MEDICOVER**  
HOSPITALS

## OUT PATIENT PRESCRIPTION

UNIT OF SAHRUDAYA HEALTHCARE PVT LTD.

**Dr. GENERAL MEDICINE CONSULTATION**

**CONSULTANT GENERAL MEDICINE**

REGDNO:

Organization Name : ARCOFEMI HEALTHCARE PVT LTD (

ReF. Letter No. :

**Name** : Mr. MOTTE SANJAY KUMAR

**Age** : 41 Year(s) / Male

**UMR No** : NZU96038

**Ref. Doctor** :

**Address** : 1-2-175 SHANTI NAGAR  
NIZAMABAD, TELANGANA

**Visit Type** : NORMAL

**Valid Upto** :

**Phone No** : 9082622360

**Consult.No** : NZOC182782

**Date** : 23-Mar-2024 9:19 am

TEMP	:		F
Pulse Rate	:	75	BPM
Resp Rate	:	92%	BPM
BP	:	110/80	mm of
Height	:		cms
Weight	:	65	kg
Drug Allergy	:		
Food Allergy	:		



41, mr. sanjay kumar  
Male

23-Mar-24 11:14:51  
MEDICOVER HOSPITALS

Rate 73 . Age not entered, assumed to be 50 years old for purpose of ECG interpretation  
PR 153 . Sinus or ectopic atrial rhythm..... P axis (-45,135)  
QRS 94 . RSR' in V1 or V2, right VCD or RVH..... QRS area positive & R' V1/V2  
QT 365  
QTc 403

--AXIS--  
P -45  
QRS -2  
T 56

- OTHERWISE NORMAL ECG -

12 Lead: Standard Placement

Unconfirmed Diagnosis

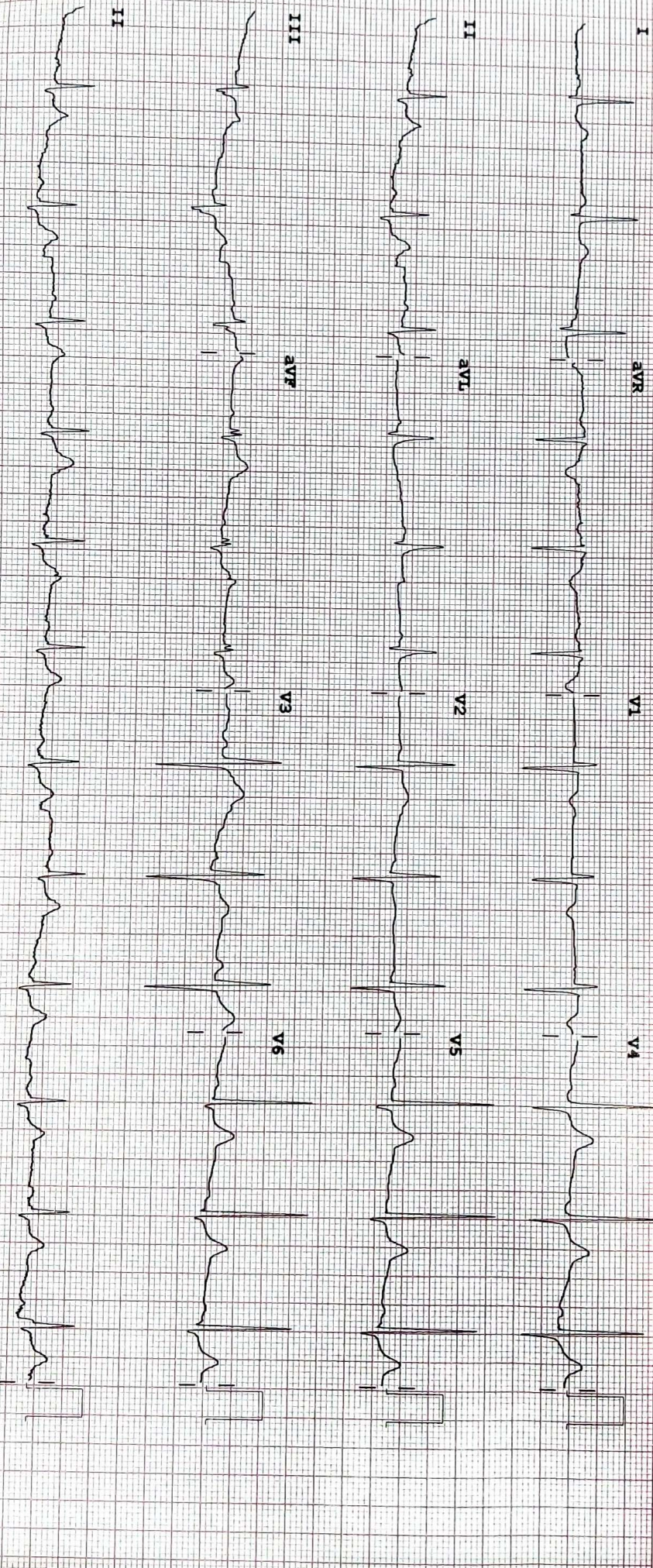

Device: Speed: 25 mm/sec Limb: 10 mm/mV Chest: 10.0 mm/mV

F 60~ 0.15-100 Hz

PH100B CL P2





Pre Entry Level  
NABH Accredited



**MEDICOVER**  
**HOSPITALS**

A UNIT OF SAHRUDAYA HEALTH CARE PVT LTD.

### ULTRASOUND SCAN OF ABDOMEN

PATIENT NAME : M.SANJAY KUMAR      AGE/SEX : 41/MALE  
DATE : 23/03/2024      UMR NO : 96038      BILL NO : 186937

- LIVER** : Normal in size and echotexture  
No e/o IHBD /Focal lesions  
Portal vein and CBD normal calibre
- GALL BLADDER** : distended wall thickness normal .no calculi  
**SPLEEN** : normal in size and normal echotexture . no  
focal lesions
- PANCREAS** : normal in size and echotexture pancreatic duct  
normal no peripancreatic collection
- RIGHT KIDNEY** : kidney is normal in size and echotexture with  
maintained. CMD . no calculi/ hydronephrosis
- LEFT KIDNEY** : kidney is normal in size and echotexture with  
maintained. CMD . no calculi /hydronephrosis
- URINARY BLADDER** : distended normal wall thickness no calculi  
Prostate normal in size and echotexture
- AORTA AND IVC** : Appear normal in course and caliber upto the  
visualized extent.

#### IMPRESSION

No sonographic abnormality detected .

RADIOLOGIST



EMail:

265 (186937) / MOTTI SANJAY KUMAR / 41 Yrs / M / 0 Cms / 0 KG / NonSmoker  
Date: 23 - 03 - 2024 11:14:19 AM

Report



ICONET

Stage	Time	Duration	Speed(mph)	Elevation	MEts	Rate	% THR	BP	RPP	PVC	Comments
ExStart	00:03	0:03	01.7	10.0	01.1	082	46%	110/70	090	00	
BRUCE Stage 1	03:03	3:00	01.7	10.0	04.7	116	65%	120/80	139	00	
BRUCE Stage 2	06:03	3:00	02.5	12.0	07.1	128	72%	130/80	166	00	
BRUCE Stage 3	09:03	3:00	03.4	14.0	10.2	149	83%	140/90	208	00	
PeakEx	09:12	0:09	04.2	18.0	10.4	149	83%	140/90	208	00	
Recovery	10:12	1:00	01.1	00.0	04.3	120	67%	130/80	156	00	
Recovery	12:12	3:00	00.0	00.0	01.0	090	50%	120/70	108	00	
Recovery	12:25	3:13	00.0	00.0	01.0	095	53%	120/70	114	00	

FINDINGS :

Exercise Time : 09:09  
 Initial HR (ExStrt) : 82 bpm 46% of Target 179  
 Initial BP (ExStrt) : 110/70 (mm/Hg)  
 Max Workload Attained : 10.4 Good response to induced stress  
 Max ST Dep Lead & Avg ST Value : 1 & 0.9 mm in Stage 3  
 Duke Treadmill Score : 09.2  
 Test End Reasons : Test Complete Heart Rate Achieved  
 VO2Max : 36.4 ml/Kg/min (Fair)

REPORT :

TEST OBJECTIVE	ROUTINE CHECK UP
RISK FACTOR	MALE
ACTIVITY	MODERATE ACTIVE
OTHER INVESTIGATION	ROUTINE BLOOD INVESTIGATION ECG

Doctor : DR. SANJAY KUMAR MBBS MD DNB



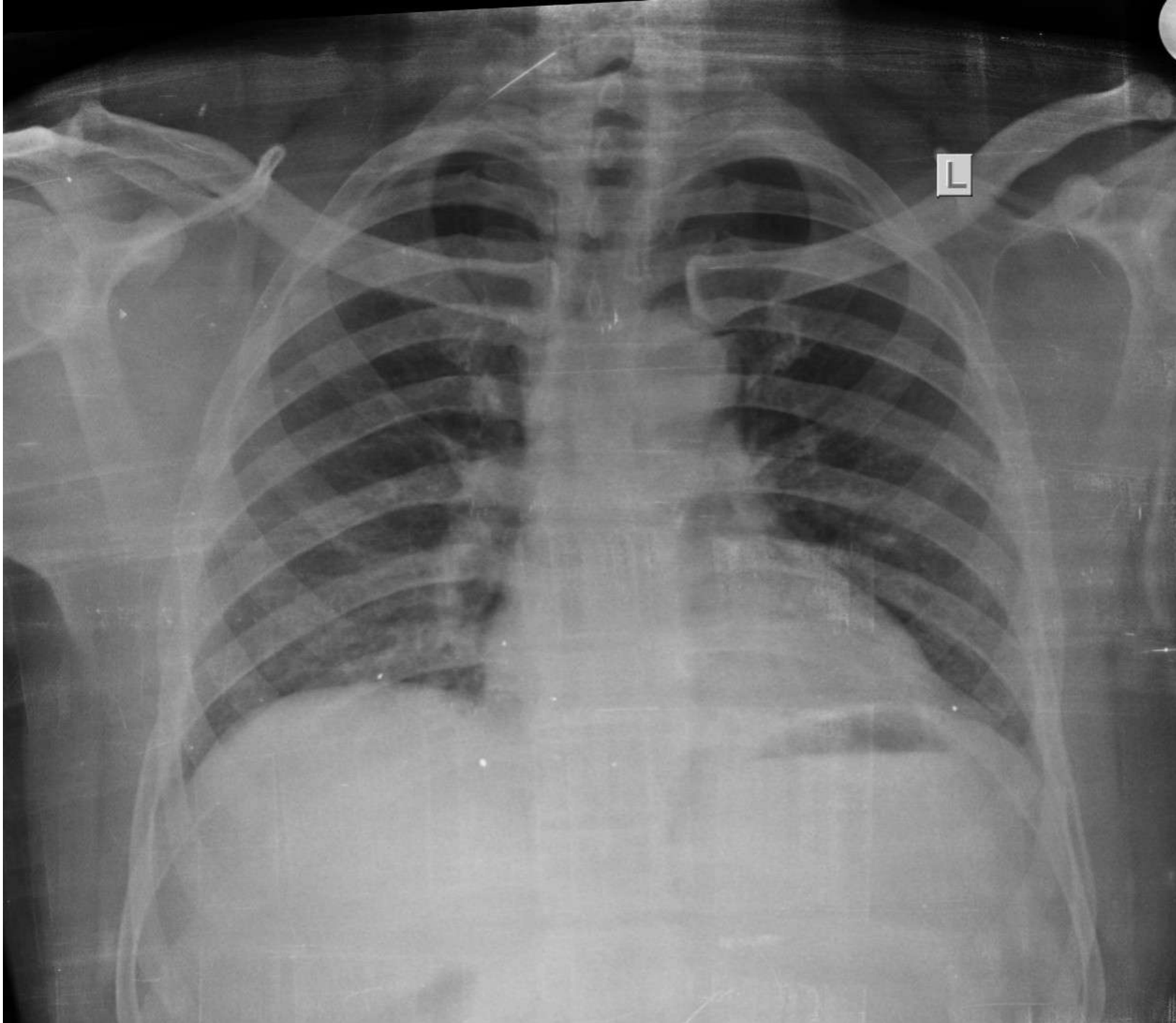



**MEDICOVER**  
HOSPITALS

A UNIT OF SAHRUDAYA HEALTHCARE PVT LTD.

**DEPARTMENT OF HAEMATOLOGY**

<b>Name</b> : Mr. MOTTE SANJAY KUMAR	<b>Age /Sex</b> : 41 Y(s)/Male
<b>Bill Date</b> : 23-Mar-2024 09:19 AM	<b>UMR No.</b> : NZU96038
<b>Rept. Dt</b> : 23-Mar-2024 12:13 PM	<b>Bill No.</b> : NZB186937
<b>Ref By</b> : DATTU RAJ MBBS.MD	<b>Result No</b> : RES170492

<u>Parameter</u>	<u>Result Values</u>	<u>Biological Reference Interval</u>
<b>CBP (COMPLETE BLOOD PICTURE)</b>		
HAEMOGLOBIN	: 12.0 gm%	11.0 - 16.5 gm%
R B C	: 5.30 mill/cumm	4.5 - 5.5 mill/cumm
W B C (TOTAL)	: 4,300 cells/cumm	4000 - 11000 cells/cumm
HAEMOTOCRIT(PCV)	: 39.4 Vol%	35.02 - 50.0 Vol%
Mean Cell Volume (MCV)	:* 74 pf	80 - 97 pf
Mean Cell Haemoglobin (MCH)	:* 22.5 pq	26.5 - 33.5 pq
Mean Cell Haemoglobin Concentration (MCHC)	:* 30.3 gms%	31.5 - 35.0 gms%
PLATELET COUNT	: 2.89 Lakhs/Cumm	1.5 - 4.50 Lakhs/Cumm
<b>DIFFERENTIAL COUNT</b>		
Polymorphs %	: 48 %	40 - 75 %
Lymphocytes	:* 43 %	20 - 40 %
Eosinophils	: 01 %	1 - 6 %
Monocytes	: 08 %	2 - 10 %
Basophils	: 00 %	0 - 1 %

\*\*\* End Of Report \*\*\*

Suggested Clinical Correlation \* If necessary, Please discuss

**Dr. PRIYANKA DK, MBBS,MD**  
**CONSULTANT PATHOLOGIST**

Yellamma Gutta, Nizamabad. Tel : +91 40 6833 4455



DEPARTMENT OF BIOCHEMISTRY

**MEDICOVER**  
HOSPITALS

**Name** : Mr. MOTTE SANJAY KUMAR  
**Bill Date** : 23-Mar-2024 09:19 AM  
**Rept. Dt** : 23-Mar-2024 12:13 PM  
**Rec. Dt** : 23-Mar-2024 9:44 am  
**Ref By** : DATTU RAJ MBBS.MD

**Age / Sex** : 41 Y(s)/Male  
A UNIT OF SAHRODAYA HEALTHCARE PVT LTD.  
**UMR No.** : NZU96038  
**Bill No.** : NZB186937  
**Result No** : RES170492 / 0

<u>Parameter</u>	<u>Result Values</u>	<u>Biological Reference Interval</u>
<b>Blood Urea Nitrogen(BUN)</b>	: 8.0 mg/dl	5.0 - 21.0 mg/dl
<b>GLYCOSYLATED HAEMOGLOBIN (HbA1C)</b>		
HbA1c	: 6.7 %	Non Diabetic : 5 - 6 % Good Control : 6 - 7 % Fair Control : 7 - 8 % Poor Control : 8 - 10 % Very Poor Control : > 10 %
Serum Creatinine	: 0.7 mg/dl	0.7 - 1.4 mg/dl
<b>Uric Acid</b>	: 3.7 mg/dl	3.6 - 7.7 mg/dl
<b>THYROID PROFILE</b>		
<b>T3</b>	: 97.6 ng/ml	80.00 - 200.00 ng/ml
<b>T4</b>	: 8.35 µg/dL	5.1 - 14.1 µg/dL
<b>TSH</b>	:* 23.30 mIU/L	0.27 - 4.2 mIU/L
<b>Post Prandial Blood Sugar</b>	: 125 mg/dl	100 - 160 mg/dl
<b>Fasting Blood Sugar</b>	: 91 mg/dl	60 - 110 mg/dl

\*\*\* End Of Report \*\*\*

Suggested Clinical Correlation \* If necessary,  
Please discuss

**Dr. PRIYANKA DK, MBBS,MD**  
**CONSULTANT PATHOLOGIST**



DEPARTMENT OF HAEMATOLOGY

**MEDICOVER**  
HOSPITALS

<b>Name</b> : Mr. MOTTE SANJAY KUMAR	<b>Age / Sex</b> : 41 Y(s)/Male <small>A UNIT OF SAHRUDAYA HEALTHCARE PVT LTD.</small>
<b>Bill Date</b> : 23-Mar-2024 09:19 AM	<b>UMR No.</b> : NZU96038
<b>Rept. Dt</b> : 23-Mar-2024 12:36 PM	<b>Bill No.</b> : NZB186937
<b>Rec. Dt</b> : 23-Mar-2024 9:44 am	<b>Result No</b> : RES170496 / 0
<b>Ref By</b> : DATTU RAJ MBBS.MD	

<u>Parameter</u>	<u>Result Values</u>	<u>Biological Reference Interval</u>
<b>ERITHROCYTIC SEDIMENTATION RATE(E.S.R)</b>		
FIRST HOUR	: 05 mm	5 - 12 mm
SECOND HOUR	: 16 mm	15 - 20 mm

\*\*\* End Of Report \*\*\*

Suggested Clinical Correlation \* If necessary,  
Please discuss

**Dr. PRIYANKA DK, MBBS,MD**  
**CONSULTANT PATHOLOGIST**





**MEDICOVER**  
HOSPITALS

A UNIT OF SAHRUDAYA HEALTHCARE PVT LTD.

**DEPARTMENT OF BIOCHEMISTRY**

<b>Name</b> : Mr. MOTTE SANJAY KUMAR	<b>Age /Sex</b> : 41 Y(s)/Male
<b>Bill Date</b> : 23-Mar-2024 09:19 AM	<b>UMR No.</b> : NZU96038
<b>Rept. Dt</b> : 23-Mar-2024 12:13 PM	<b>Bill No.</b> : NZB186937
<b>Ref By</b> : DATTU RAJ MBBS.MD	<b>Result No</b> : RES170492

<u>Parameter</u>	<u>Result Values</u>	<u>Biological Reference Interval</u>
<b>LIVER FUNCTION TEST</b>		
Total Bilirubin	: 0.6 mg/dl	0.3 - 1.2 mg/dl
Direct Bilirubin	: 0.1 mg/dl	0.0 - 0.3 mg/dl
Indirect Bilirubin	: 0.5	
SGOT/AST	: 12 U/L	0 - 42 U/L
SGPT/ALT	: 14 U/L	< 42 U/L
Serum Alkaline Phosphatase	: 89 U/L	53 - 128 U/L

\*\*\* End Of Report \*\*\*

Suggested Clinical Correlation \* If necessary, Please discuss

**Dr. PRIYANKA DK, MBBS, MD**  
CONSULTANT PATHOLOGIST

Yellamma Gutta, Nizamabad. Tel : +91 40 6833 4455



**MEDICOVER  
HOSPITALS**

A UNIT OF SAHRUDAYA HEALTHCARE PVT LTD.

**DEPARTMENT OF BIOCHEMISTRY**

<b>Name</b> : Mr. MOTTE SANJAY KUMAR	<b>Age /Sex</b> : 41 Y(s)/Male
<b>Bill Date</b> : 23-Mar-2024 09:19 AM	<b>UMR No.</b> : NZU96038
<b>Rept. Dt</b> : 23-Mar-2024 12:13 PM	<b>Bill No.</b> : NZB186937
<b>Ref By</b> : DATTU RAJ MBBS.MD	<b>Result No</b> : RES170492

<u>Parameter</u>	<u>Result Values</u>	<u>Biological Reference Interval</u>
<b>LIPID PROFILE</b>		
Total Cholesterol	: 104 mg/dl	Desirable : < 200 mg/dl
Triglycerides	: 112 mg/dl	Borderline high : 25 - 160 mg/dl
HDL Cholesterol	: 35 mg/dl	Desirable : > 45 mg/dl
LDL Cholesterol	: 47 mg/dl	Optimal : < 130 mg/dl
VLDL Cholesterol	: 22 mg/dl	6 - 40 mg/dl
Tot Chol/HDL Ratio	: 2.9	2.9 - 5.1

\*\*\* End Of Report \*\*\*

Suggested Clinical Correlation \* If necessary, Please discuss

**Dr. PRIYANKA DK, MBBS, MD**  
**CONSULTANT PATHOLOGIST**

Yellamma Gutta, Nizamabad. Tel : +91 40 6833 4455





DEPARTMENT OF CLINICAL PATHOLOGY

**MEDICOVER**  
HOSPITALS

**Name** : Mr. MOTTE SANJAY KUMAR  
**Bill Date** : 23-Mar-2024 09:19 AM  
**Rept. Dt** : 23-Mar-2024 12:13 PM  
**Rec. Dt** : 23-Mar-2024 9:44 am  
**Ref By** : DATTU RAJ MBBS.MD

**Age / Sex** : 41 Y(s) / Male  
**UMR No.** : NZU96038  
**Bill No.** : NZB186937  
**Result No** : RES170492 / 0

**Parameter**

**Result Values**

**COMPLETE URINE EXAMINATION**

**PHYSICAL EXAMINATION**

Quantity : 10 ml  
Appearance : Clear  
Colour : Pale yellow  
Specific gravity : Q.n.s  
Sediment : Nil

**CHEMICAL EXAMINATION**

Reaction : Acidic  
Sugar : Nil  
Albumin : Nil  
Bile Pigments : Negative  
Bile Salts : Absent  
Phosphates : Nil

**MICROSCOPIC EXAMINATION**

Pus Cells : 2-3 /hpf  
R.B.C. : Nil /hpf  
Epithelial Cells : 1-3 /hpf  
Casts : Nil  
Amorphous Deps : Absent  
Crystals : Nil  
Others : --

\*\*\* End Of Report \*\*\*

**Dr. PRIYANKA DK, MBBS,MD**  
**CONSULTANT PATHOLOGIST**



**DEPARTMENT OF BIOCHEMISTRY**

**Name** : Mr. MOTTE SANJAY KUMAR  
**Bill Date** : 23-Mar-2024 09:19 AM  
**Rept. Dt** : 23-Mar-2024 12:13 PM  
**Ref By** : DATTU RAJ MBBS.MD  
**Age /Sex** : 41 Y(s)/Male  
**UMR No.** : NZU96038  
**Bill No.** : NZB186937  
**Result No** : RES170492

<u>Parameter</u>	<u>Result Values</u>	<u>Biological Reference Interval</u>
<b>TOTAL PROTEIN</b>		
Total Proteins	: 7.6 gms/dl	6.6 - 8.3 gms/dl
Albumin	: 3.9	
A/G Ratio	: * 1.0	1.2 - 1.5
Serum Globulin	: * 3.7 gms/dl	1.80 - 3.60 gms/dl

\*\*\* End Of Report \*\*\*

Suggested Clinical Correlation \* If necessary, Please discuss

**Dr. PRIYANKA DK, MBBS, MD**  
**CONSULTANT PATHOLOGIST**

Yellamma Gutta, Nizamabad. Tel : +91 40 6833 4455