

If the examinee is suffering from an acute life threatening situation, you may be obliged to disclose the result of the medical examination to the examinee.

1. Name of the examinee	:	Mr./Mrs./Ms. <b>KVLN Suresh Baba</b>
2. Mark of Identification	:	(Mole/Scar/any other (specify location)):
3. Age/Date of Birth	:	<b>56</b> Gender: <input checked="" type="checkbox"/> M <input type="checkbox"/> F
4. Photo ID Checked	:	(Passport/Election Card/PAN Card/Driving Licence/Company ID) <b>AADHAR</b>

**PHYSICAL DETAILS:**

a. Height <b>166</b> (cms)	b. Weight <b>71</b> (Kgs)	c. Girth of Abdomen <b>99</b> (cms)
d. Pulse Rate <b>70</b> (/Min)	e. Blood Pressure: <b>130/80</b>	Systolic <b>130</b> Diastolic <b>80</b>
		1 <sup>st</sup> Reading <b>130</b>
		2 <sup>nd</sup> Reading <b>80</b>

**FAMILY HISTORY:**

Relation	Age if Living	Health Status	If deceased, age at the time and cause
Father	<b>Expired</b>		
Mother	<b>80</b>	<b>NIL</b>	
Brother(s)	<b>53</b>	<b>No problem</b>	
Sister(s)	<b>49</b>	<b>-</b>	

**HABITS & ADDICTIONS:** Does the examinee consume any of the following?

Tobacco in any form	Sedative	Alcohol
<input checked="" type="checkbox"/>	<input checked="" type="checkbox"/>	<input checked="" type="checkbox"/>

**PERSONAL HISTORY**

- a. Are you presently in good health and entirely free from any mental or Physical impairment or deformity. If No, please attach details. **Y/N**
- b. Have you undergone/been advised any surgical procedure? **Y/N**
- c. During the last 5 years have you been medically examined, received any advice or treatment or admitted to any hospital? **Y/N**
- d. Have you lost or gained weight in past 12 months? **Y/N**

**Have you ever suffered from any of the following?**

- Psychological Disorders or any kind of disorders of the Nervous System? **Y/N**
- Any disorders of Respiratory system? **Y/N**
- Any Cardiac or Circulatory Disorders? **Y/N**
- Enlarged glands or any form of Cancer/Tumour? **Y/N**
- Any Musculoskeletal disorder? **Y/N**
- Any disorder of Gastrointestinal System? **Y/N**
- Unexplained recurrent or persistent fever, and/or weight loss **Y/N**
- Have you been tested for HIV/HBsAg / HCV before? If yes attach reports **Y/N**
- Are you presently taking medication of any kind? **Y/N**

**DDRC agilus Pathlabs Limited**

Corp. Office : Express House, Second Floor, Opp. Pothys Silks, Banerjee Road, Kaloor -682017  
 Contact :- 93334 93334, Web :- www.ddrcagilus.com Email :- info.ddrc@agilus.in

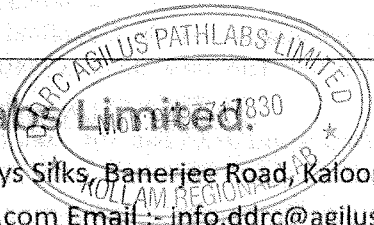

\* Any disorders of Urinary System?

Y/N ✓

\* Any disorder of the Eyes, Ears, Nose, Throat or Mouth & Skin

Y/N ✓

**FOR FEMALE CANDIDATES ONLY**

a. Is there any history of diseases of breast/genital organs?

Y/N

d. Do you have any history of miscarriage/abortion or MTP

Y/N ✓

b. Is there any history of abnormal PAP Smear/Mammogram/USG of Pelvis or any other tests? (If yes attach reports)

Y/N

e. For Parous Women, were there any complication during pregnancy such as gestational diabetes, hypertension etc

Y/N ✓

c. Do you suspect any disease of Uterus, Cervix or Ovaries?

Y/N

f. Are you now pregnant? If yes, how many months?

Y/N ✓

**CONFIDENTIAL COMMENTS FROM MEDICAL EXAMINER**

➤ Was the examinee co-operative?

Y/N ✓

➤ Is there anything about the examinee's health, lifestyle that might affect him/her in the near future with regard to his/her job?

Y/N ✓

➤ Are there any points on which you suggest further information be obtained?

Y/N ✓

➤ Based on your clinical impression, please provide your suggestions and recommendations below:

.....  
.....  
.....

➤ Do you think he/she is MEDICALLY FIT or UNFIT for employment.

**MEDICAL EXAMINER'S DECLARATION**

I hereby confirm that I have examined the above individual after verification of his/her identity and the findings stated above are true and correct to the best of my knowledge.

Name & Signature of the Medical Examiner :

Dr. Akhila Sekhar *Akhila*

Seal of Medical Examiner :

Dr. Akhila Sekhar MBBS.MD  
Consultant Pathologist  
Reg No. 55174

Name & Seal of DDRC SRL Branch :

DDRC Agilus Path Labs Ltd Kadappalade

Date & Time :

23/03/2024 6:05 pm

**DDRC agilus Pathlabs Limited.**

Corp. Office : Express House, Second Floor, Opp. Pothys Silks, Banerjee Road, Kaloor -682017

Contact :- 93334 93334, Web :- www.ddrcagilus.com Email :- info.ddrc@agilus.in

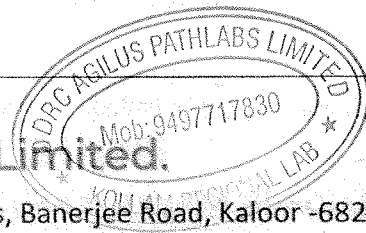

Dr Harikrishnan Cp  
 MS  
 Phaco Surgeon  
 Cataract Services  
 Email: info.klm@chaithanya.org  
 Phone: 0474 2735500

Chaithanya Eye Hospital and Research  
 Institute  
 Prathibha Jn  
 Kadappakada Kollam  
 Kerala-691008

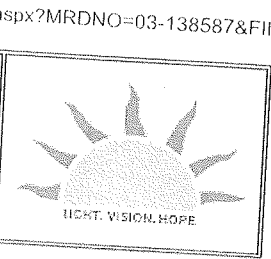

MR No. 03-138587  
 Name MR. KVLN SURESH BABU  
 Age 57 Years  
 Sex Male

Address : UNION BANK,  
 KOLLAM, Kollam,  
 KERALA, INDIA - 691001.

Purpose of Visit Consultation--

Main Complaints

- Both eyes NIL

Past Ocular History

- Both eyes Nil

Past Medical History

Diabetes mellitus 6 Month(s) ON Rx  
 Essential (primary) hypertension 10 Year(s) ON Rx

Visual Acuity Refraction  
 GLASS PRESCRIPTION

Eye	Distance Vision				Sph	BCVA	ADD	Distance
	Sph	Cyl	Axis	BCVA				
RIGHT EYE	+0.50	+0.50	180	6/6 (0.00)	+2.50	N6		
LEFT EYE	+0.50	+0.50	170	6/6 (0.00)	+2.50	N6		

PUPIL

	Right Eye	Left Eye
Size	Normal	Normal
Shape	Normal	Normal
Reaction to Light	Normal	Normal
Reaction to Near	Normal	Normal
Pupil Morphology	Normal	Normal

	Right Eye	Left Eye
Lids	Normal	Normal
Conjunctiva	Normal	Normal
Cornea	Normal	Normal
Sclera	Normal	Normal
Iris	Normal	Normal
Lens Status	Clear,	Clear,

Intra Ocular Pressure

Method	Actual Time	Right Eye Value	Left Eye Value
Applanation	13.24	14 mm of Hg	14 mm of Hg

	Right Eye	Left Eye
Vitrous	Normal	Normal
Disc	Normal	Normal
Macula	Normal	Normal
Retinal Vessels	Normal	Normal
Retina	Normal	Normal
Choroid	Normal	Normal

PROCEDURE NAME

PROCEDURE NAME	EYE
COLOUR VISION	Both Eyes

EYE Right Left  
 Eye Eye  
 Comments 21/21. 21/21.

Diagnosis  
 EYE DESCRIPTION  
 GENERAL EXAMINATION - V70.9a

Follow Up/Action Plan  
 No DR yearly review

Dr. HARIKRISHNAN, CP MBBChS (Ophthalmology)  
 Consultant Phaco Surgeon  
 Reg. No. 47944  
 Chaithanya Eye Hospital & Research Institute  
 Prathibha Jn Kadappakada Kollam - 691008

**RADIOLOGY DIVISION**

Name : Mr. K V LN Suresh Babu	Age : 56 yrs	Sex: M	
Ref. from. Mediwheel Arcofemi			Date : 23.03.2024

**USG OF ABDOMEN**

( Technical consideration : Poor sonological window)

**LIVER:** Is normal in size ( 13.9 cms). *Echotexture is increased uniformly through out of liver, suggestive of fatty changes.* No focal lesions are seen. No dilatation of intra-hepatic biliary radicles present. Portal vein is normal. Common bile duct is normal.

**GALL BLADDER:** Is distended. Normal in wall thickness. No calculus or mass.

**PANCREAS:** Visualized head and body appears normal. Rest obscured by bowel gas

**SPLEEN:** Is normal in size ( 9.1 cms) and echotexture.

**RIGHT KIDNEY:** Measures 8.8 x 4.3 cms. Normal in size and echotexture. Cortico medullary differentiation is well maintained. No calculus, hydronephrosis or mass.

**LEFT KIDNEY:** Measures 10.0 x 4.4 cms. Normal in size and echotexture. Cortico medullary differentiation is well maintained. No calculus, hydronephrosis or mass.

**URINARY BLADDER:** Is partially distended. Normal in wall thickness. No evidence of calculus or mass. No vesical diverticulum present.

**PROSTATE:** Is normal in size ( Volume - 19.4 cc). Parenchymal echoes normal.

No ascites present. No retroperitoneal lymphadenopathy present.

Both iliac fossae appear normal and there is no obvious evidence of bowel mass or bowel wall thickening present.

**IMPRESSION:**

❖ **Grade I fatty infiltration of liver.**

- Suggested follow up & clinical correlation.
- Images overleaf.

  
**DR. AISALUTH THULASEEDHARAN**  
**MBBS, DMRD**

(Note: Diagnosis should not be made solely on one investigation. Advised further / repeat investigation and clinical correlation in suspected cases and in case of unexpected results, ultrasound is not 100% accurate and this report is not valid for medico legal purpose )

**DDRC agilus Pathlabs Limited.**

Corp. Office : Express House, Second Floor, Opp. Pothys Silks, Banerjee Road, Kaloor -682017  
Contact :- 93334 93334, Web :- www.ddrcagilus.com Email :- info.ddrc@agilus.in

# MSK Report

Patient ID : 23\_03\_2024\_14\_30\_38

Sex : M

Age :

Patient Name : sureshbabu

Study Date : 23/03/2024

Referring MD :

Performing MD :

Sonographer :

Indication :

Exam Type : MSK

Height :

Weight :

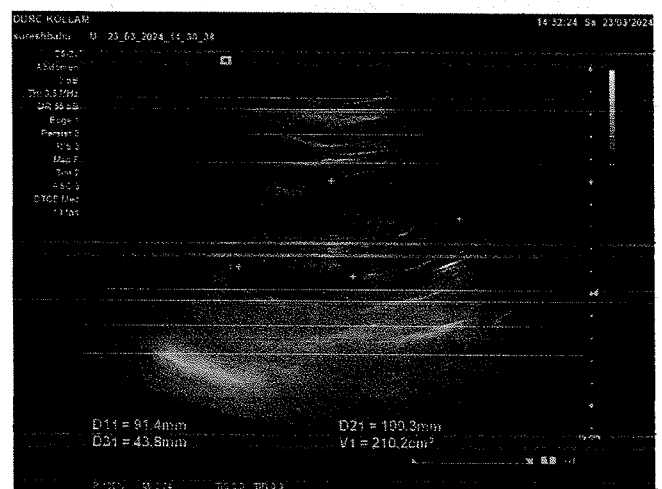
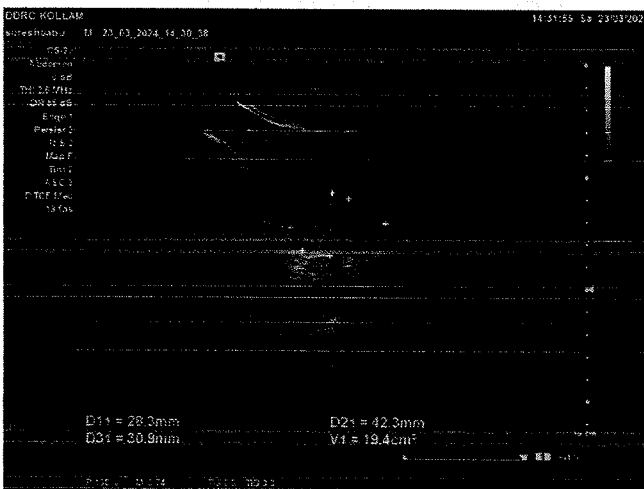
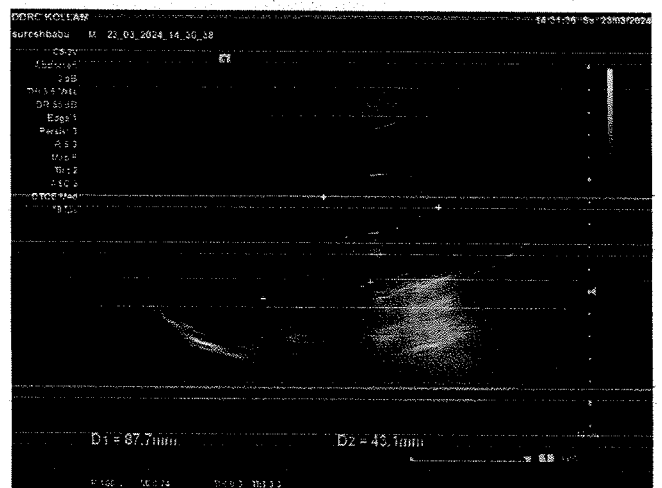
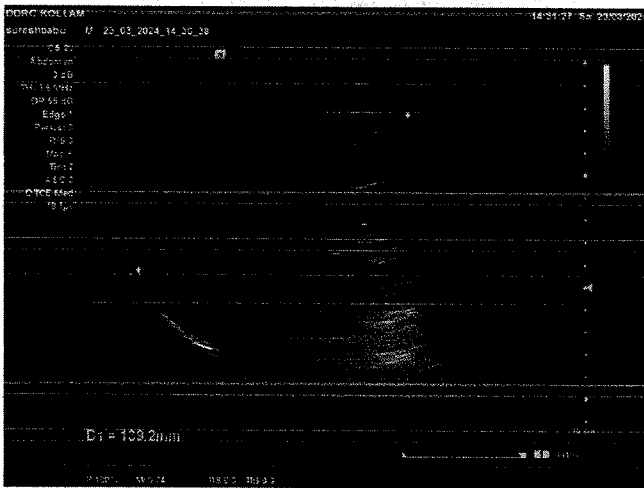

Signature \_\_\_\_\_

NAME : K V L N SURESH BABU	AGE/ SEX : 56/ M	DATE : 23/03/2024
----------------------------	------------------	-------------------

## ELECTRO CARDIOGRAM REPORT

ELECTRO CARDIOGRAM

: NSR – <sup>96</sup>...../minute. No evidence of ischaemia or chamber hypertrophy

Q in 3arf

➤ **Impression**

: **ECG within normal limits.**

Dr. Akhila Sekhar MBBS MD  
Consultant Pathologist  
Reg.No. 55174



**DR AKHILA SEKHAR**

**MBBS MD**

**CONSULTANT PATHOLOGIST**

**DDRC AGILUS DIAGNOSTICS PVT LTD**

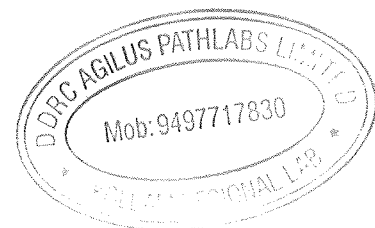

NAME	AGE/ SEX	DATE
K V L N SURESH BABU	56/M	23.03.2024

## X-RAY- CHEST WITH REPORT

CHEST X RAY : NORMAL

Impression : Within radiological limits

*Increased ctv*

Dr. Akhila Sekhar MBBS MD  
Consultant Pathologist  
Reg.No. 55174

*Akhila*

**DR AKHILA SEKHAR**

**MBBS, MD**

**CONSULTANT PATHOLOGIST**

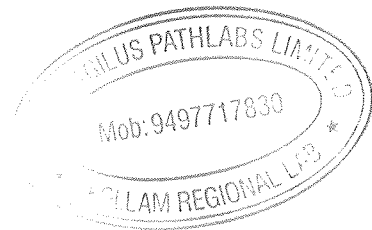

FROM  
KV & N Suresh Babu

TO  
mediwheel

I am not willing to test the Dental  
consultation.

With  
Regards

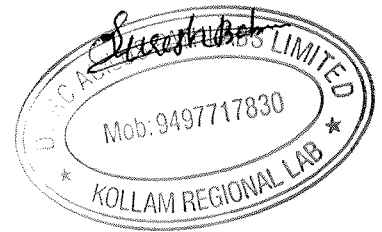



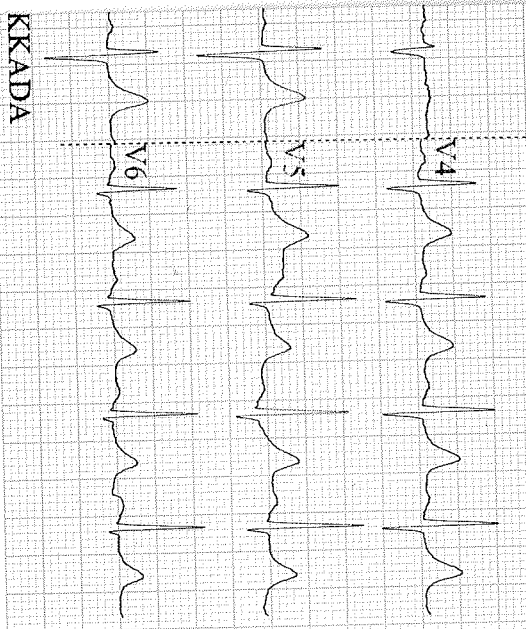

ID: 9414

Diagnosis Information:

Male / mmHg  
 56 Years /  
 cm kg

HR : 96 bpm  
 P : 112 ms  
 PR : 147 ms  
 QRS : 84 ms  
 QT/QTc : 357/452 ms  
 P/QRS/T : 63/52/46 °  
 RV5/SV1 : 1.193/0.325 mV

*VEN Suresh Babu*  
*56/m*

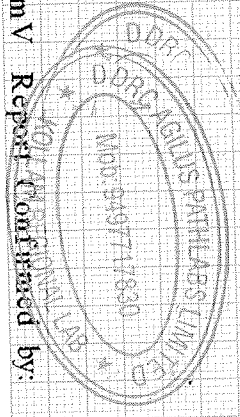

Report Confirmed by:

ID: 9414 23-03-2024 10:02:09 AM

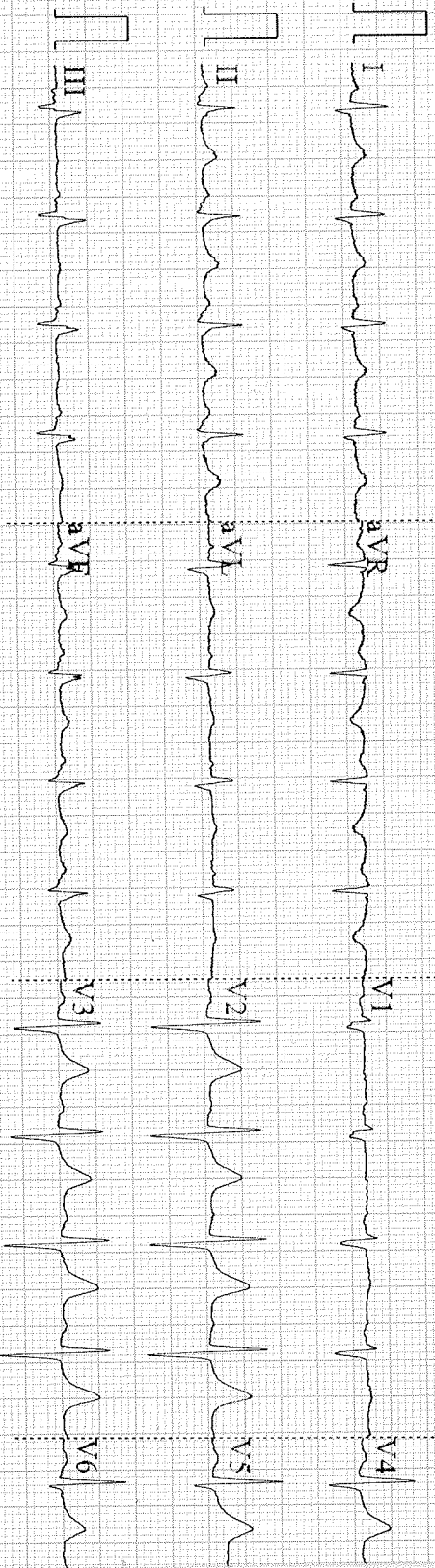

0.67~35Hz AC50 25mm/s 10mm/mV 94 V1.0 SEMIP V1.7 DDRC\_AGILUS\_KADAPPAKADA

Arrow CE

**PATIENT NAME : K V L N SURESH BABU**

**REF. DOCTOR : SELF**

**CODE/NAME & ADDRESS :** CA00010147 -  
 MEDIWHEEL ARCOFEMI HEALTHCARE LIMITED  
 F701A, LADO SARAI, NEW DELHI,SOUTH DELHI,  
 DELHI,  
 SOUTH DELHI 110030  
 8800465156

**ACCESSION NO :** **4071XC005369**  
**PATIENT ID :** KVLNM1608674071  
**CLIENT PATIENT ID:** 170955  
**ABHA NO :**

**AGE/SEX :** 56 Years Male  
**DRAWN :**  
**RECEIVED :** 23/03/2024 09:10:53  
**REPORTED :** 24/03/2024 13:49:35

Test Report Status	Final	Results	Biological Reference Interval	Units
--------------------	-------	---------	-------------------------------	-------

**MEDIWHEEL HEALTH CHECKUP ABOVE 40(M)TMT**

**TREADMILL TEST**

TREADMILL TEST TEST COMPLETED

**OPHTHAL**

OPHTHAL TEST COMPLETED

**PHYSICAL EXAMINATION**

PHYSICAL EXAMINATION TEST COMPLETED

**JIBI J**  
**LAB TECHNOLOGIST**



View Details



View Report

**PERFORMED AT :**

DDRC AGILUS PATHLABS LIMITED  
 Phoenix Tower, Near Central Park Hotel,  
 Prathibha Junction, Kadappakada,  
 KOLLAM, 691008  
 KERALA, INDIA  
 Tel : 93334 93334  
 Email : customercare.ddrc@agilus.in



**PATIENT NAME : K V L N SURESH BABU**
**REF. DOCTOR : SELF**
**CODE/NAME & ADDRESS : CA00010147 -**

 MEDIWHEEL ARCOFEMI HEALTHCARE LIMITED  
 F701A, LADO SARAI, NEW DELHI,SOUTH DELHI,  
 DELHI,  
 SOUTH DELHI 110030  
 8800465156

**ACCESSION NO : 4071XC005369**
**PATIENT ID : KVLNM1608674071**
**CLIENT PATIENT ID: 170955**
**ABHA NO :**
**AGE/SEX : 56 Years Male**
**DRAWN :**
**RECEIVED : 23/03/2024 09:10:53**
**REPORTED : 24/03/2024 13:49:35**
**Test Report Status Final**
**Results**
**Units**
**MEDIWHEEL HEALTH CHECKUP ABOVE 40(M)TMT**
**ECG WITH REPORT**
**REPORT**
**TEST COMPLETED**
**USG ABDOMEN AND PELVIS**
**REPORT**

Reported

**CHEST X-RAY WITH REPORT**
**REPORT**
**TEST COMPLETED**
**HAEMATOLOGY**
**MEDIWHEEL HEALTH CHECKUP ABOVE 40(M)TMT**
**GLYCOSYLATED HEMOGLOBIN(HBA1C), EDTA WHOLE BLOOD**

HBA1C	6.2	Normal	: 4.0 -	%
		5.6%.		
		Non-diabetic level	: < 5.7%.	
		Diabetic	: >6.5%	

 Glycemic control goal  
 More stringent goal : < 6.5 %.  
 General goal : < 7%.  
 Less stringent goal : < 8%.

 Glycemic targets in CKD :-  
 If eGFR > 60 : < 7%.  
 If eGFR < 60 : 7 - 8.5%.

MEAN PLASMA GLUCOSE	<b>131.2 High</b>	< 116.0	mg/dL
---------------------	-------------------	---------	-------

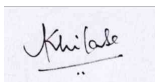
**DR.AKHILA SEKHAR, M.D**  
 Pathology  
 (Reg No - TCMC 55174)  
 CONSULTANT PATHOLOGIST

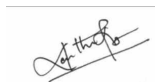
**DR.KARTHIKA RAMANATHAN, M.D**  
 Pathology  
 (Reg No - TCMC 53950)  
 CONSULTANT PATHOLOGIST

**JIBI J**  
 LAB TECHNOLOGIST

View Details



View Report

Page 2 Of 10

**PERFORMED AT :**

 DDRC AGILUS PATHLABS LIMITED  
 Phoenix Tower, Near Central Park Hotel,  
 Prathibha Junction, Kadappakada,  
 KOLLAM, 691008  
 KERALA, INDIA  
 Tel : 93334 93334  
 Email : customercare.ddrc@agilus.in

**Patient Ref. No. 66600008307508**

PATIENT NAME : K V L N SURESH BABU

REF. DOCTOR : SELF

CODE/NAME &amp; ADDRESS : CA00010147 -

MEDIWHEEL ARCOFEMI HEALTHCARE LIMITED  
F701A, LADO SARAI, NEW DELHI,SOUTH DELHI,  
DELHI,  
SOUTH DELHI 110030  
8800465156

ACCESSION NO : 4071XC005369

PATIENT ID : KVLNM1608674071

CLIENT PATIENT ID: 170955

ABHA NO :

AGE/SEX : 56 Years Male

DRAWN :

RECEIVED : 23/03/2024 09:10:53

REPORTED : 24/03/2024 13:49:35

Test Report Status **Final**

Results

Units

## Comments

\* Kindly correlate clinically.

\* Kindly inform lab within 24 hours if clinically not correlating

**BLOOD COUNTS,EDTA WHOLE BLOOD**

HEMOGLOBIN	13.2	13.0 - 17.0	g/dL
RED BLOOD CELL COUNT	4.61	4.5 - 5.5	mil/ $\mu$ L
WHITE BLOOD CELL COUNT	5.62	4.0 - 10.0	thou/ $\mu$ L
PLATELET COUNT	276	150 - 410	thou/ $\mu$ L

**RBC AND PLATELET INDICES**

HEMATOCRIT	40.6	40 - 50	%
MEAN CORPUSCULAR VOL	88.2	83 - 101	fL
MEAN CORPUSCULAR HGB.	28.6	27.0 - 32.0	pg
MEAN CORPUSCULAR HEMOGLOBIN CONCENTRATION	32.4	31.5 - 34.5	g/dL
RED CELL DISTRIBUTION WIDTH	13.2	11.6 - 14.0	%
MENTZER INDEX	19.1		
MEAN PLATELET VOLUME	8.0	6.8 - 10.9	fL

**WBC DIFFERENTIAL COUNT**

SEGMENTED NEUTROPHILS	66	40 - 80	%
LYMPHOCYTES	25	20 - 40	%
MONOCYTES	05	2 - 10	%
EOSINOPHILS	04	1 - 6	%
BASOPHILS	00	< 1 - 2	%
ABSOLUTE NEUTROPHIL COUNT	3.71	2.0 - 7.0	thou/ $\mu$ L
ABSOLUTE LYMPHOCYTE COUNT	1.40	1.0 - 3.0	thou/ $\mu$ L

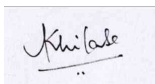

**DR.AKHILA SEKHAR, M.D**  
Pathology  
(Reg No - TCMC 55174)  
CONSULTANT PATHOLOGIST

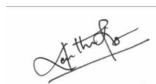

**DR.KARTHIKA RAMANATHAN, M.D**  
Pathology  
(Reg No - TCMC 53950)  
CONSULTANT PATHOLOGIST



**ATHIRA S**  
LAB TECHNOLOGIST

Page 3 Of 10



View Details



View Report

**PERFORMED AT :**

DDRC AGILUS PATHLABS LIMITED  
Phoenix Tower, Near Central Park Hotel,  
Prathibha Junction, Kadappakada,  
KOLLAM, 691008  
KERALA, INDIA  
Tel : 93334 93334  
Email : customercare.ddrc@agilus.in



Patient Ref. No. 66600008307508

**PATIENT NAME : K V L N SURESH BABU****REF. DOCTOR : SELF****CODE/NAME & ADDRESS :** CA00010147 -
 MEDIWHEEL ARCOFEMI HEALTHCARE LIMITED  
 F701A, LADO SARAI, NEW DELHI,SOUTH DELHI,  
 DELHI,  
 SOUTH DELHI 110030  
 8800465156
ACCESSION NO : **4071XC005369**

PATIENT ID : KVLNM1608674071

CLIENT PATIENT ID: 170955

ABHA NO :

AGE/SEX : 56 Years Male

DRAWN :

RECEIVED : 23/03/2024 09:10:53

REPORTED : 24/03/2024 13:49:35

Test Report Status	Final	Results	Units
ABSOLUTE MONOCYTE COUNT		0.28	0.2 - 1.0 thou/ $\mu$ L
ABSOLUTE EOSINOPHIL COUNT		0.22	0.02 - 0.50 thou/ $\mu$ L
ABSOLUTE BASOPHIL COUNT		00	thou/ $\mu$ L
NEUTROPHIL LYMPHOCYTE RATIO (NLR)		2.6	

**ERYTHROCYTE SEDIMENTATION RATE (ESR),EDTA BLOOD**

SEDIMENTATION RATE (ESR)	<b>28 High</b>	0 - 14	mm at 1 hr
--------------------------	----------------	--------	------------

**SUGAR URINE - POST PRANDIAL**

SUGAR URINE - POST PRANDIAL	NOT DETECTED	NOT DETECTED
-----------------------------	--------------	--------------

**SUGAR URINE - FASTING**

SUGAR URINE - FASTING	NOT DETECTED	NOT DETECTED
-----------------------	--------------	--------------

**IMMUNOHAEMATOLOGY****MEDIWHEEL HEALTH CHECKUP ABOVE 40(M)TMT****ABO GROUP & RH TYPE, EDTA WHOLE BLOOD**

ABO GROUP	TYPE O
RH TYPE	POSITIVE

&lt;b&gt;Interpretation(s)&lt;/b&gt;

ABO GROUP & RH TYPE, EDTA WHOLE BLOOD-Blood group is identified by antigens and antibodies present in the blood. Antigens are protein molecules found on the surface of red blood cells. Antibodies are found in plasma. To determine blood group, red cells are mixed with different antibody solutions to give A,B,O or AB.

**LAVANYA**  
 LAB TECHNOLOGIST

**DR. AMJAD A, M.D Pathology**  
 (Reg No - TCMC 38949)  
 CONSULTANT PATHOLOGIST

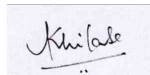
**DR.AKHILA SEKHAR, M.D**  
 Pathology  
 (Reg No - TCMC 55174)  
 CONSULTANT PATHOLOGIST

View Details



View Report

Page 4 Of 10

**PERFORMED AT :**
 DDRC AGILUS PATHLABS LIMITED  
 Phoenix Tower, Near Central Park Hotel,  
 Prathibha Junction, Kadappakada,  
 KOLLAM, 691008  
 KERALA, INDIA  
 Tel : 93334 93334  
 Email : customercare.ddrc@agilus.in
**Patient Ref. No. 66600008307508**

PATIENT NAME : K V L N SURESH BABU

REF. DOCTOR : SELF

CODE/NAME &amp; ADDRESS : CA00010147 -

MEDIWHEEL ARCOFEMI HEALTHCARE LIMITED  
F701A, LADO SARAI, NEW DELHI,SOUTH DELHI,  
DELHI,  
SOUTH DELHI 110030  
8800465156ACCESSION NO : **4071XC005369**

PATIENT ID : KVLNM1608674071

CLIENT PATIENT ID: 170955

ABHA NO :

AGE/SEX : 56 Years Male

DRAWN :

RECEIVED : 23/03/2024 09:10:53

REPORTED : 24/03/2024 13:49:35

Test Report Status **Final**

Results

Units

Disclaimer: "Please note, as the results of previous ABO and Rh group (Blood Group) for pregnant women are not available, please check with the patient records for availability of the same."

The test is performed by both forward as well as reverse grouping methods.

**BIO CHEMISTRY****MEDIWHEEL HEALTH CHECKUP ABOVE 40(M)TMT****BLOOD UREA NITROGEN (BUN), SERUM**

BLOOD UREA NITROGEN 11 Adult(&lt;60 yrs) : 6 to 20 mg/dL

**BUN/CREAT RATIO**

BUN/CREAT RATIO 11.8

**CREATININE, SERUM**

CREATININE 0.93 18 - 60 yrs : 0.9 - 1.3 mg/dL

**GLUCOSE, POST-PRANDIAL, PLASMA**GLUCOSE, POST-PRANDIAL, PLASMA **157 High** Diabetes Mellitus : > or = 200. mg/dL  
Impaired Glucose tolerance/  
Prediabetes : 140 - 199.  
Hypoglycemia : < 55.**Comments**

\* Kindly correlate clinically.

\* Kindly inform lab within 24 hours if clinically not correlating.

**GLUCOSE FASTING,FLUORIDE PLASMA**FBS (FASTING BLOOD SUGAR) 120 Diabetes Mellitus : > or = 126. mg/dL  
Impaired fasting Glucose/  
Prediabetes : 101 - 125.  
Hypoglycemia : < 55.DR.AKHILA SEKHAR, M.D  
Pathology  
(Reg No - TCMC 55174)  
CONSULTANT PATHOLOGISTLAVANYA  
LAB TECHNOLOGISTDR. AMJAD A, M.D Pathology  
(Reg No - TCMC 38949)  
CONSULTANT PATHOLOGIST

View Details



View Report

Page 5 Of 10

**PERFORMED AT :**DDRC AGILUS PATHLABS LIMITED  
Phoenix Tower, Near Central Park Hotel,  
Prathibha Junction, Kadappakada,  
KOLLAM, 691008  
KERALA, INDIA  
Tel : 93334 93334  
Email : customercare.ddrc@agilus.in

Patient Ref. No. 66600008307508

PATIENT NAME : K V L N SURESH BABU

REF. DOCTOR : SELF

CODE/NAME & ADDRESS : CA00010147 -  
MEDIWHEEL ARCOFEMI HEALTHCARE LIMITED  
F701A, LADO SARAI, NEW DELHI,SOUTH DELHI,  
DELHI,  
SOUTH DELHI 110030  
8800465156

ACCESSION NO : **4071XC005369**  
PATIENT ID : KVLNM1608674071  
CLIENT PATIENT ID: 170955  
ABHA NO :

AGE/SEX : 56 Years Male  
DRAWN :  
RECEIVED : 23/03/2024 09:10:53  
REPORTED : 24/03/2024 13:49:35

Test Report Status	Final	Results	Units
--------------------	-------	---------	-------

**LIVER FUNCTION TEST WITH GGT**

BILIRUBIN, TOTAL	0.49	General Range : < 1.1	mg/dL
BILIRUBIN, DIRECT	0.14	General Range : < 0.3	mg/dL
BILIRUBIN, INDIRECT	0.35	0.00 - 0.60	mg/dL
TOTAL PROTEIN	6.8	Ambulatory : 6.4 - 8.3 Recumbant : 6 - 7.8	g/dL
ALBUMIN	4.1	20-60yrs : 3.5 - 5.2	g/dL
GLOBULIN	2.7	General Range : 2 - 3.5 Premature Neonates : 0.29 - 1.04	g/dL
ALBUMIN/GLOBULIN RATIO	1.5	1.0 - 2.0	RATIO
ASPARTATE AMINOTRANSFERASE (AST/SGOT)	13	Adults : < 40	U/L
ALANINE AMINOTRANSFERASE (ALT/SGPT)	14	Adults : < 45	U/L
ALKALINE PHOSPHATASE	90	Adult(<60yrs) : 40 -130	U/L
GAMMA GLUTAMYL TRANSFERASE (GGT)	13	Adult (Male) : < 60	U/L

**TOTAL PROTEIN, SERUM**

TOTAL PROTEIN	6.8	Ambulatory : 6.4 - 8.3 Recumbant : 6 - 7.8	g/dL
---------------	-----	-----------------------------------------------	------

**URIC ACID, SERUM**

URIC ACID	3.5	Adults : 3.4-7	mg/dL
-----------	-----	----------------	-------

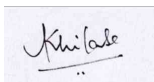
**BIOCHEMISTRY - LIPID****MEDIWHEEL HEALTH CHECKUP ABOVE 40(M)TMT**

**DR.AKHILA SEKHAR, M.D**  
Pathology  
(Reg No - TCMC 55174)  
CONSULTANT PATHOLOGIST

Page 6 Of 10



View Details



View Report

**PERFORMED AT :**

DDRC AGILUS PATHLABS LIMITED  
Phoenix Tower, Near Central Park Hotel,  
Prathibha Junction, Kadappakada,  
KOLLAM, 691008  
KERALA, INDIA  
Tel : 93334 93334  
Email : customercare.ddrc@agilus.in



Patient Ref. No. 66600008307508



PATIENT NAME : K V L N SURESH BABU

REF. DOCTOR : SELF

CODE/NAME &amp; ADDRESS : CA00010147 -

MEDIWHEEL ARCOFEMI HEALTHCARE LIMITED  
F701A, LADO SARAI, NEW DELHI, SOUTH DELHI,  
DELHI,  
SOUTH DELHI 110030  
8800465156

ACCESSION NO : 4071XC005369

PATIENT ID : KVLNM1608674071

CLIENT PATIENT ID: 170955

ABHA NO :

AGE/SEX : 56 Years Male

DRAWN :

RECEIVED : 23/03/2024 09:10:53

REPORTED : 24/03/2024 13:49:35

Test Report Status	Final	Results	Units
<b>LIPID PROFILE, SERUM</b>			
CHOLESTEROL	196	Desirable : < 200 Borderline : 200-239 High : >or= 240	mg/dL
TRIGLYCERIDES	89	Normal : < 150 High : 150-199 Hypertriglyceridemia : 200-499 Very High : > 499	mg/dL
HDL CHOLESTEROL	50	General range : 40-60	mg/dL
LDL CHOLESTEROL, DIRECT	138	Optimum : < 100 Above Optimum : 100-129 Borderline High : 130-159 High : 160-189 Very High : >or= 190	mg/dL
NON HDL CHOLESTEROL	<b>146 High</b>	Desirable: Less than 130 Above Desirable: 130 - 159 Borderline High: 160 - 189 High: 190 - 219 Very high: > or = 220	mg/dL
VERY LOW DENSITY LIPOPROTEIN	17.8	Desirable value : 10 - 35	mg/dL
CHOL/HDL RATIO	3.9	3.3-4.4 Low Risk 4.5-7.0 Average Risk 7.1-11.0 Moderate Risk > 11.0 High Risk	
LDL/HDL RATIO	2.8	0.5 - 3.0 Desirable/Low Risk 3.1 - 6.0 Borderline/Moderate Risk >6.0 High Risk	

## SPECIALISED CHEMISTRY - HORMONE

## MEDIWHEEL HEALTH CHECKUP ABOVE 40(M)TMT

## THYROID PANEL, SERUM

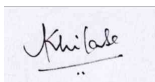

DR. AKHILA SEKHAR, M.D  
Pathology  
(Reg No - TCMC 55174)  
CONSULTANT PATHOLOGIST



JIBI J  
LAB TECHNOLOGIST



DR. AMJAD A, M.D Pathology  
(Reg No - TCMC 38949)  
CONSULTANT PATHOLOGIST



View Details



View Report

Page 7 Of 10

## PERFORMED AT :

DDRC AGILUS PATHLABS LIMITED  
Phoenix Tower, Near Central Park Hotel,  
Prathibha Junction, Kadappakada,  
KOLLAM, 691008  
KERALA, INDIA  
Tel : 93334 93334  
Email : customercare.ddrc@agilus.in



Patient Ref. No. 66600008307508

PATIENT NAME : K V L N SURESH BABU

REF. DOCTOR : SELF

CODE/NAME &amp; ADDRESS : CA00010147 -

MEDIWHEEL ARCOFEMI HEALTHCARE LIMITED  
F701A, LADO SARAI, NEW DELHI, SOUTH DELHI,  
DELHI,  
SOUTH DELHI 110030  
8800465156

ACCESSION NO : 4071XC005369

PATIENT ID : KVLNM1608674071

CLIENT PATIENT ID: 170955

ABHA NO :

AGE/SEX : 56 Years Male

DRAWN :

RECEIVED : 23/03/2024 09:10:53

REPORTED : 24/03/2024 13:49:35

Test Report Status	Final	Results	Units
T3		104.20	Adult : 80-200 ng/dL
T4		6.54	Adults : 4.5-12.1 µg/dl
TSH 3RD GENERATION		2.250	50-80 yrs : 0.35 - 4.5 µIU/mL

### SPECIALISED CHEMISTRY - TUMOR MARKER

#### MEDIWHEEL HEALTH CHECKUP ABOVE 40(M)TMT

##### PROSTATE SPECIFIC ANTIGEN, SERUM

PROSTATE SPECIFIC ANTIGEN	1.020	Age Specific :- <49yrs : <2.5 50-59yrs : <3.5 60-69yrs : <4.5 >70yrs : <6.5	ng/mL
---------------------------	-------	-----------------------------------------------------------------------------------------	-------

### CLINICAL PATH - URINALYSIS

#### MEDIWHEEL HEALTH CHECKUP ABOVE 40(M)TMT

##### PHYSICAL EXAMINATION, URINE

COLOR	PALE YELLOW
APPEARANCE	CLEAR

##### CHEMICAL EXAMINATION, URINE

PH	6.0	4.8 - 7.4
SPECIFIC GRAVITY	1.020	1.015 - 1.030
PROTEIN	NOT DETECTED	NOT DETECTED
GLUCOSE	NOT DETECTED	NOT DETECTED
KETONES	NOT DETECTED	NOT DETECTED
BLOOD	NOT DETECTED	NOT DETECTED

Page 8 Of 10

  
**DR. KARTHIKA RAMANATHAN, M.D**  
Pathology  
(Reg No - TCMC 53950)  
CONSULTANT PATHOLOGIST

  
**ATHIRA S**  
LAB TECHNOLOGIST

  
**DR. AMJAD A, M.D Pathology**  
(Reg No - TCMC 38949)  
CONSULTANT PATHOLOGIST



View Details



View Report

#### PERFORMED AT :

DDRC AGILUS PATHLABS LIMITED  
Phoenix Tower, Near Central Park Hotel,  
Prathibha Junction, Kadappakada,  
KOLLAM, 691008  
KERALA, INDIA  
Tel : 93334 93334  
Email : customercare.ddrc@agilus.in



Patient Ref. No. 66600008307508

PATIENT NAME : K V L N SURESH BABU

REF. DOCTOR : SELF

CODE/NAME & ADDRESS : CA00010147 -  
MEDIWHEEL ARCOFEMI HEALTHCARE LIMITED  
F701A, LADO SARAI, NEW DELHI,SOUTH DELHI,  
DELHI,  
SOUTH DELHI 110030  
8800465156

ACCESSION NO : **4071XC005369**  
PATIENT ID : KVLNM1608674071  
CLIENT PATIENT ID: 170955  
ABHA NO :

AGE/SEX : 56 Years Male  
DRAWN :  
RECEIVED : 23/03/2024 09:10:53  
REPORTED : 24/03/2024 13:49:35

Test Report Status	Final	Results	Units
--------------------	-------	---------	-------

BILIRUBIN	NOT DETECTED	NOT DETECTED	
UROBILINOGEN	NORMAL	NORMAL	
NITRITE	NOT DETECTED	NOT DETECTED	

**MICROSCOPIC EXAMINATION, URINE**

RED BLOOD CELLS	NOT DETECTED	NOT DETECTED	/HPF
WBC	1-2	0-5	/HPF
EPITHELIAL CELLS	0-1	0-5	/HPF
CASTS	NIL		
CRYSTALS	NIL		
BACTERIA	NOT DETECTED	NOT DETECTED	
YEAST	NOT DETECTED	NOT DETECTED	

**CLINICAL PATH - STOOL ANALYSIS****MEDIWHEEL HEALTH CHECKUP ABOVE 40(M)TMT****PHYSICAL EXAMINATION,STOOL**

COLOUR	BROWNISH		
CONSISTENCY	SEMI FORMED		
MUCUS	ABSENT	NOT DETECTED	
VISIBLE BLOOD	ABSENT	ABSENT	

**MICROSCOPIC EXAMINATION,STOOL**

PUS CELLS	1-2		/hpf
RED BLOOD CELLS	NOT DETECTED	NOT DETECTED	/HPF
CYSTS	NOT DETECTED	NOT DETECTED	
OVA	NOT DETECTED		
LARVAE	NOT DETECTED	NOT DETECTED	



**DR.KARTHIKA RAMANATHAN, M.D**  
Pathology  
(Reg No - TCMC 53950)  
CONSULTANT PATHOLOGIST



**ATHIRA S**  
LAB TECHNOLOGIST

Page 9 Of 10



View Details



View Report

**PERFORMED AT :**

DDRC AGILUS PATHLABS LIMITED  
Phoenix Tower, Near Central Park Hotel,  
Prathibha Junction, Kadappakada,  
KOLLAM, 691008  
KERALA, INDIA  
Tel : 93334 93334  
Email : customercare.ddrc@agilus.in



Patient Ref. No. 66600008307508

<b>PATIENT NAME : K V L N SURESH BABU</b>		<b>REF. DOCTOR : SELF</b>	
<b>CODE/NAME &amp; ADDRESS :</b> CA00010147 - MEDIWHEEL ARCOFEMI HEALTHCARE LIMITED F701A, LADO SARAI, NEW DELHI,SOUTH DELHI, DELHI, SOUTH DELHI 110030 8800465156	<b>ACCESSION NO :</b> <b>4071XC005369</b>	<b>AGE/SEX :</b> 56 Years    Male	
	<b>PATIENT ID :</b> KVLNM1608674071	<b>DRAWN :</b>	
	<b>CLIENT PATIENT ID:</b> 170955	<b>RECEIVED :</b> 23/03/2024 09:10:53	
	<b>ABHA NO :</b>	<b>REPORTED :</b> 24/03/2024 13:49:35	

Test Report Status	Final	Results	Units
--------------------	-------	---------	-------

**DR.KARTHIKA RAMANATHAN, M.D**  
**Pathology**  
**(Reg No - TCMC 53950)**  
**CONSULTANT PATHOLOGIST**

**ATHIRA S**  
**LAB TECHNOLOGIST**



View Details



View Report

DDRC AGILUS DIAGNOSTIC (P) LTD, KADAPPAKADA, KOLLAM  
EST-PA

K V L N SURESH BABU 56 Y

4071/5369

23-Mar-24

Acq Tm: 10:21 AM

**R**

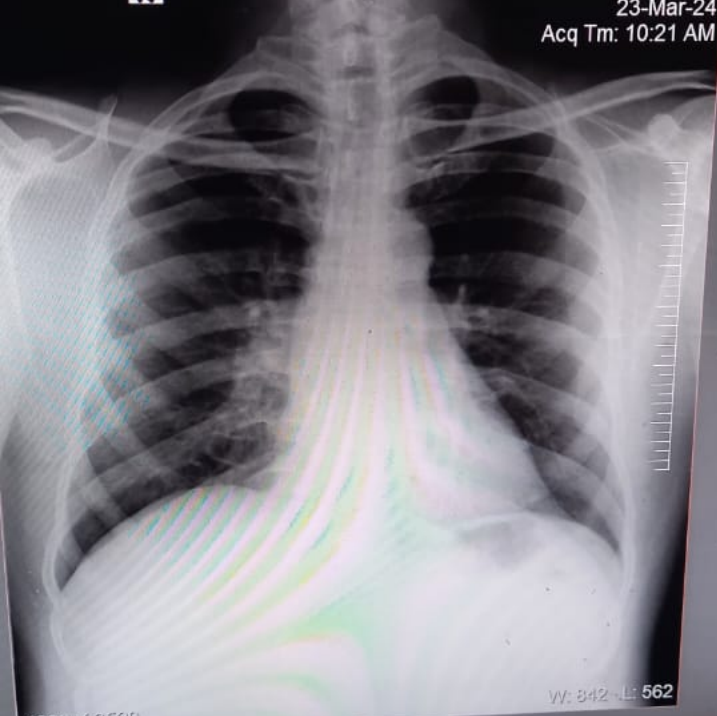

4280 X 3520

W: 842 L: 562