

# CITY LAB

(clinical laboratory)

Dr Madkaikar's City hospital

"Ashirwad bldg, 1<sup>st</sup> floor ,

opp meenaxi hotel,

Isidor Baptista road,

Margao- Goa 403601

Ph. : 2714354

NAME: Mr. Vasant Vithal Shet Parkar

38yrs/M

Date: 23-03-2024

REF. BY: MEDI WHEEL

## BLOOD BIOCHEMISTRY

TEST	PATIENT'S VALUE	NORMAL RANGE
Fasting Blood Glucose	74.0 mg./dl	70-110 mg./dl
Post Prandial Glucose	88.0 mg./dl	Upto 145 mg./dl
<b>RFT</b>		
Blood Urea	35.0 mg./dL	14-40mg./dL
Serum Creatinine	1.2 mg./dL	0.5-1.4mg./dL
Serum Uric Acid	3.2 mg./dL	M: 2.4-7.0 F: 2.4-6.0mg./dL
BUN	16.3 mg./dl	5-25 mg/dl
<b>LFT</b>		
Total Bilirubin	0.7 mg./dL	0.2-1.0 mg./dL
Direct Bilirubin	0.1 mg./dL	0.1-0.2 mg./dL
Indirect Bilirubin	0.6 mg./dL	Up to 0.8 mg/dl
S.G.P.T	21.0 Units/L	0-49 units/L
S.G.O.T	28.0 Units/L	0-46 units/L
Alkaline Phosphatase	166.0 Units/L	108-306 units/L
Total Protein	6.7 gm./dL	6-8 gm.dL
Albumin	4.1 gm./dL	3.5-5.5gm./dL
Globulin	2.6 gm./dL	1.8-3.6gm/dL
A/G	1.5	1.2-2.1
<b>LIPID PROFILE</b>		
Serum Cholesterol	194.0 mg./dL	25- 260 mg./dL
Serum Triglycerides	130.0 mg./dL	M:60-165 F:40 140mg./dL
HDL Cholesterol	39.0 mg./dL	M:30-63 F: 35- 75 mg./dL
LDL Cholesterol	129.0 mg./dL	Upto 145 mg./dl
Total Chol/HDL Chol Ratio	4.9	2-5
LDL Chol/HDL Chol Ratio	3.3	Up to 3.5



Dr. Shet Sunayana Sudhir  
M.D. (Path.)  
Reg. No. GMC 3311

Pathologist/Analyst

# CITY LAB

(clinical laboratory)

Dr Madkaikar's City hospital  
"Ashirwad bldg, 1<sup>st</sup> floor ,  
opp meenaxi hotel,  
Isidor Baptista road,  
Margao- Goa 403601  
Ph. : 2714354

NAME: Mr. Vasant Vithal Shet Parkar

38yrs/M

Date: 23-03-2024

REF. BY: MEDI WHEEL

## COMPLETE HAEMOGRAM

		MALE	FEMALE
Haemoglobin	14.0 gm%	(13.0-18)	(11.5-16.5)
PCV	48.0 cc%	(40-50)	(37-47)
ESR(westergren's method)	10 mm/hr	(up to 15)	(up to 20)
R.B.C COUNT	5.8 millions/cmm	(4.5-6.0)	(4.0-5.5)

### Erthrocytes Indices

MCH	38 pg	27-32
MCHC	34 %	32-36
MCV	90 cu-microns	82-92
Platelet Count	3,11,000 cells/cmm	(150,000-500,000)
Total W.B.C Count	8,100 /cmm	(4,000-10,000)

### Differential Count

Neutrophils	62 %	(50-70)
Lymphocytes	32 %	(20-50)
Eosinophils	04 %	(0-8)
Basophils	00 %	(0-2)
Monocytes	02 %	(0-8)



Dr. Shet Sunayana Sudhir  
M.D. (Path.)  
Reg. No. GMC 3311  
Pathologist/Analyst

# CITY LAB

(clinical laboratory)

Dr Madkaikar's City hospital  
"Ashirwad bldg, 1<sup>st</sup> floor ,  
opp meenaxi hotel,  
Isidor Baptista road,  
Margao- Goa 403601  
Ph. : 2714354

NAME: Mr. Vasant Vithal Shet Parkar

38yrs/M

Date: 23-03-2024

REF. BY: MEDI WHEEL

## EXAMINATION OF URINE

### PHYSICAL EXAMINATION

Colour ... Pale yellow

Odour ... Ammonical

Appearance ..... Clear

pH. .... 6.5

Sp. Gravity ...1.030

Deposits ...Nil

### CHEMICAL EXAMINATION

Albumin ... Absent

Sugar ... Absent

Ketone bodies ...Nil

Bilirubin ....Nil

Occult Blood ... Nil

Urobilinogen.... Nil

### MICROSCOPIC EXAMINATION

Pus cells/HPF ..... 1-2

R.B.C.s /HPF ..... Nil

Epithelial Cells/HPF ... 1-2

Crystals/HPF .....Nil

Casts/HPF .....Nil

### OTHER FINDINGS : Nil



Dr. Shet Sunayana Sudhir  
M.D. (Path.)  
Reg. No. GMC 3311

Pathologist/Analyst

# CITY LAB

(Clinical laboratory)

Dr Madkaikar's City hospital  
"Ashirwad bldg, 1<sup>st</sup> floor ,  
opp meenaxi hotel,  
Isidor Baptista road,  
Margao- Goa 403601  
Ph. : 2714354

NAME: Mr. Vasant Vithal Shet Parkar

38yrs/M

Date: 23-03-2024

REF. BY: MEDI WHEEL

---

## General Examination & Lifestyle

Height: 159cms

Weight: 55kgs      BMI : 21.8

B.P: 120/80mHg      Diet : Mix

Pulse Rate: 75per min

**Personal H/o:** 1) illness, fracture, operation, hospitalization, Hypertension, Diabetes and IHD : No

**Past/ Family H/o:** Diabetes, TB, Asthma, Hypertension, Allergy and IHD : No

## System Examination

CVS: Normal      RS : Normal

CNS: Normal

Abdomen: Normal

## Others

Hernia: Nil

Varicose Veins: Nil

Extremities: Nil

Deformities: Nil

Skin: Normal



Dr. Shet Sunayana Sudhir  
M.D. (Path.)  
Reg. No. GMC 3311

Pathologist/Analyst

# CITY LAB

(Clinical laboratory)

Dr Madkaikar's City hospital  
"Ashirwad bldg, 1<sup>st</sup> floor ,  
opp meenaxi hotel,  
Isidor Baptista road,  
Margao- Goa 403601  
Ph. : 2714354

NAME: Mr. Vasant Vithal Shet Parkar

38yrs/M

Date: 23-03-2024

REF. BY: MEDI WHEEL

## THYROID FUNCTION TEST

<u>Investigation</u>	<u>Observed Value</u>	<u>Ref. Range</u>	<u>Unit</u>
T3	185	80 - 200	ng/dL
T4	5.2	4.8-12.7	µg/dl
TSH	4.08	0.55 – 4.78	µIU/ml

Sample : Serum.

Method : FULLY AUTOMATED ELFA METHOD



Dr. Shet Sunayana Sudhir  
M.D. (Path.)  
Reg. No. GMC 3311

Pathologist/Analyst

# CITY LAB

(Clinical laboratory)

Dr Madkaikar's City hospital  
"Ashirwad bldg, 1<sup>st</sup> floor ,  
opp meenaxi hotel,  
Isidor Baptista road,  
Margao- Goa 403601  
Ph. : 2714354

NAME: Mr. Vasant Vithal Shet Parkar

38yrs/M

Date: 23-03-2024

REF. BY: MEDI WHEEL

TEST	RESULT	UNITS	NORMAL RANGE
GLYCOSYLATED HB (HbA1c) (A.B.G – 124 mg/dl)	6.1	%	Normal : Up to 6% Good control : 6-7 % Fair control : 7-8 % Unsatisfactory: 8-10 % Poor control : > 10

## EYE CHECKUP :

- Far Vision : Right Eye- 6/6      Left Eye- 6/6
- Near Vision : Right Eye – N/5      Left Eye-N/6
- Color Vision:      Normal.

## HEMATOLOGY

TEST	PATIENT'S VALUE	REFERANCE RANGE
BLOOD GROUP	'B' Rh- "POSITIVE"	



Dr. Shet Sunayana Sudhir  
M.D. (Path.)  
Reg. No. GMC 3311  
Pathologist/Analyst

# CITY LAB

(Clinical laboratory)

Dr Madkaikar's City hospital  
"Ashirwad bldg, 1<sup>st</sup> floor ,  
opp meenaxi hotel,  
Isidor Baptista road,  
Margao- Goa 403601  
Ph. : 2714354

**NAME: Mr. Vasant Vithal Shet Parkar**

**38 yrs/M**

**Date: 23-03-2024**

**REF. BY: MEDI WHEEL**

## X-RAY Chest PA

Lungs are clear.

Hilar and the mediastinal shadows are normal.

Pleura, the c.p angles are clear.

Cardiac aortic Silhouette is normal

Soft tissues of the chest wall and Bony cage are normal.

**Impression: Normal**



A handwritten signature in blue ink that reads "Francis A." with a horizontal line underneath.

**Dr. Francis Almeida**  
M.B.B.S. D.M.R.D. (30M) F.C.P.S. (CPS)  
Consultant Radiologist  
Reg. No. 1553 GMC



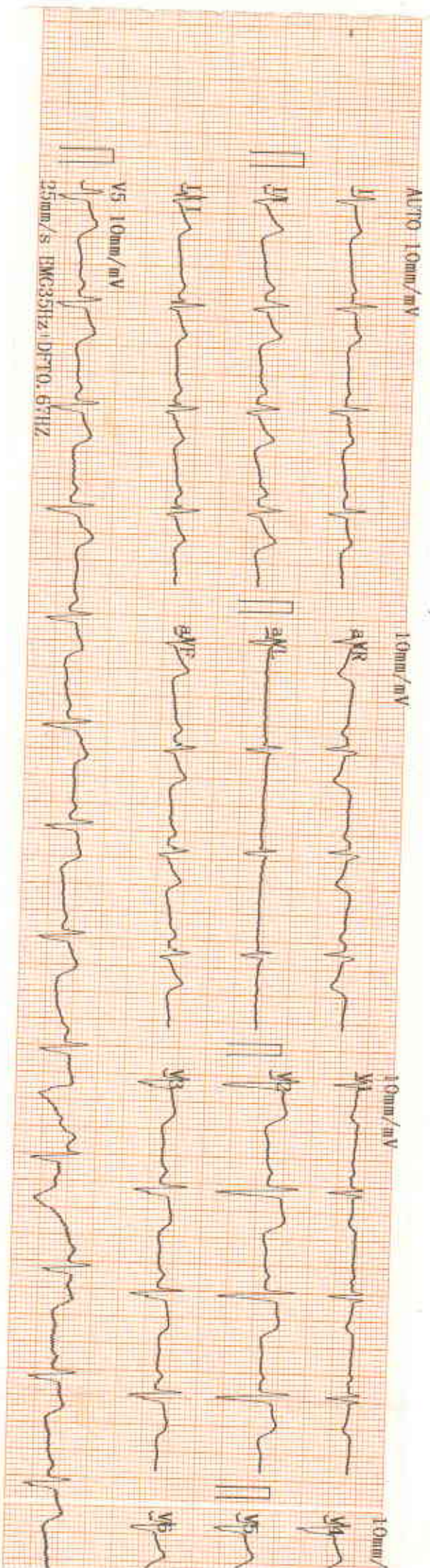

5



10mm/mV

2024 03 23 11:04

<< Conclusions >>

ID : \_\_\_\_\_  
 Name : VASANT  
 Sex : Male Age : 38  
 Height : \_\_\_\_\_ cm Weight : \_\_\_\_\_ kg  
 SYS : \_\_\_\_\_ mmHg  
 DIA : \_\_\_\_\_ mmHg

HR	bpm	: 75
PR Interval	ms	: 130
P Duration	ms	: 120
QRS Duration	ms	: 116
T Duration	ms	: 184
QT/QTc	ms	: 379/422
P/QRS/T Axis	deg	: 72.2/75.6/58.2
R (V5) / S (V1)	mV	: 0.00/0.20
R (V5) / S (V1)	mV	: 0.20

Normal Sinus Rhythm  
 QRS low voltage.  
 Cardiac electric axis normal.  
 No Completeness Right Bundle branch block.

**DR. SUDHIR SHET**

**M.D.**  
**CONSULTANT PHYSICIAN**

Reg. No.: GMC 3176

Physician

