



भारत सरकार  
Government of India

भारतीय विशिष्ट पहचान प्राधिकरण  
Unique Identification Authority of India

Enrolment No.: 0604/06391/55147

To  
Jatinder Kaur  
C/O: Ravinder Pal Singh  
H.NO-215  
THIRD FLOOR TARUN ENCLAVE  
PITAMPURA  
North West Delhi Delhi - 110034  
9899136633

Signature: Titu Varshet  
Digitally signed by Titu Varshet  
Unique Identification  
Authority of India  
Date: 2015.06.13 13:06:20  
UTC

*Titu Varshet*

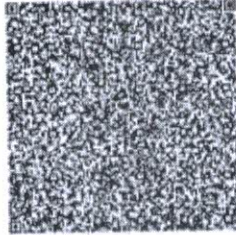

आपका आधार क्रमांक / Your Aadhaar No. :

**7265 4930 9063**

VID : 9152 3129 9010 6972

मेरा आधार, मेरी पहचान



भारत सरकार  
Government of India



Jatinder Kaur  
Date of Birth/DOB: 26/06/1972  
Female/ FEMALE

**7265 4930 9063**

VID : 9152 3129 9010 6972

मेरा आधार, मेरी पहचान



Government of India



सूचना / INFORMATION

- आधार पहचान का प्रमाण है, नागरिकता का नहीं।
- आधार विशिष्ट और सुरक्षित है।
- सुरक्षित क्यूआर कोड/ऑफलाइन एक्सएमएल/ऑनलाइन प्रमाणीकरण का उपयोग करके पहचान स्थापित करें।
- आधार के सभी रूप जैसे आधार पत्र, पीवीसी कार्ड, ई-आधार और एम-आधार समान रूप से मान्य हैं। १२ अंकों की आधार संख्या के स्थान पर आगामी (व्युअल) आधार पहचान (VID) का भी उपयोग किया जा सकता है।
- १० साल में कम से कम एक बार आधार अपडेट जरूर करें।
- आधार आपको विभिन्न सरकारी और गैर-सरकारी योजनाओं/सेवाओं का लाभ उठाने में मदद करता है।
- आधार में अपना मोबाइल नंबर और ई-मेल आईडी अपडेट रखें।
- आधार सेवाओं का लाभ उठाने के लिए स्मार्टफोन पर mAadhaar ऐप डाउनलोड करें।
- आधार/बायोमेट्रिक्स को लॉक/अनलॉक करने की विशेषता का उपयोग सुरक्षा सुनिश्चित करने के लिए करें।
- आधार (पत्र/ नंबर) चाहने वाली संस्थाओं को उचित सहमति लेने के लिए बाध्य किया गया है।
- Aadhaar is a proof of identity, not of citizenship.
- Aadhaar is unique and secure.
- Verify identity using secure QR code/offline XML/online Authentication.
- All forms of Aadhaar like Aadhaar letter, PVC Cards, eAadhaar and mAadhaar are equally valid. Virtual Aadhaar Identity (VID) can also be used in place of 12 digit Aadhaar number.
- Update Aadhaar at least once in 10 years.
- Aadhaar helps you avail various Government and Non-Government benefits/services.
- Keep your mobile number and email id updated in Aadhaar.
- Download mAadhaar app on smart phones to avail Aadhaar Services.
- Use the feature of lock/unlock Aadhaar/biometrics to ensure security.
- Entities seeking Aadhaar are obligated to seek due consent.



भारतीय विशिष्ट पहचान प्राधिकरण  
Unique Identification Authority of India



Address:

C/O: Ravinder Pal Singh, H.NO-215, THIRD FLOOR, TARUN ENCLAVE, PITAMPURA, North West Delhi, Delhi - 110034

Ph. 011-42480101, 9599913052

E-mail oneplusul@gmail.com

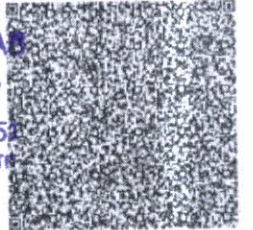

**7265 4930 9063**

VID : 9152 3129 9010 6972



1947

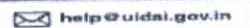

help@uidai.gov.in



www.uidai.gov.in

Dr. NITIN AGARWAL  
MBBS, MD  
Regn. No. DMC-R-1436



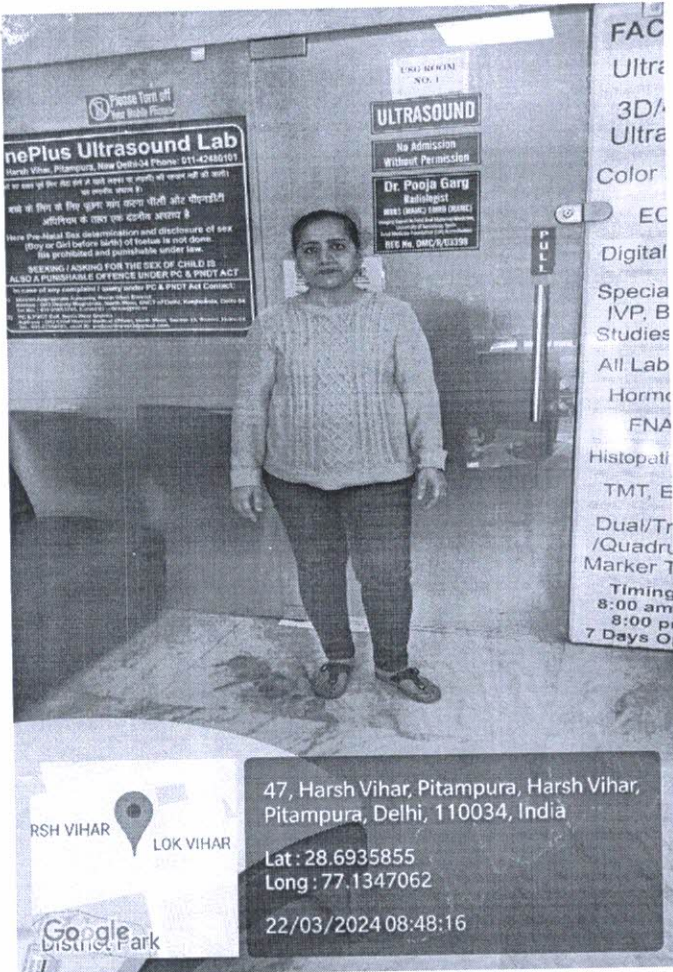

*Jahat*

*Dr. NITIN AGARWAL*  
 MBBS, MD  
 Regn. No. DMC-R-1486

**ONEPLUS ULTRASOUND LAB**  
 47 Harsh Vihar, Pitam Pura,  
 Delhi-110034  
 Ph. 011-42480101, 9599913051  
 E-mail oneplusul@gmail.com



<b>Name</b>	: Mrs. JATINDER KAUR	<b>Age/Sex</b>	: 51 YRS/Female
<b>Ref. By</b>	: Dr. MEDIWHEEL	<b>Lab No</b>	: 012403220007
<b>Date</b>	: 22-Mar-2024	<b>Patient ID</b>	: LSHHI132428

### ULTRASOUND EXAMINATION----WHOLE ABDOMEN

**Liver** is normal in size (13.4 cm) and outline with normal altered echopattern. **Diffuse increase in echogenicity of liver parenchyma is noted, suggestive of fatty infiltration (grade I).** No abscess or mass lesion seen. Hepatic veins, portal vein, IVC and aorta are normal. Intrahepatic biliary radicles are not dilated. CBD is normal in caliber.

**Gallbladder** is small and contracted inspite of overnight fasting. Multiple intraluminal calculi are noted within the gall bladder lumen with dense posterior acoustic shadowing, forming a wall echo shadow (WES) complex. Exact size and number of stones can not be determined. Local tenderness over gallbladder is absent.

**Both kidneys** are normal in size, shape, position, outline and echopattern.. Corticomedullary differentiation is maintained.No pelvicalyceal dilation or calculus or mass lesion is seen.

**Spleen** is normal in size (9.8 cm) and echotexture. No mass lesion seen.

**Pancreas** is normal in size, outline and echotexture.

**Urinary bladder** is normal in shape and position. No evidence of intravesical stone or mass seen.

**Uterus** is post menopausal small in size, normal in shape, position and echopattern. No mass seen.

**Uterine cavity** is empty. **Endometrium** is thin and central and measures 2.8 mm.

No adnexal mass lesion seen.

No abnormal bowel wall thickening seen in right iliac fossa.

No free fluid seen anywhere in abdomen.

#### IMPRESSION:

- **Fatty infiltration of liver (grade I) with no hepatomegaly.**
- **Chronic cholecystitis with Cholelithiasis.**

**Dr. RASHMI BANSAL**  
Radiologist  
**DR. RASHMI BANSAL**  
Reg. No. DMC/R/10067  
**RADIOLOGIST**  
REG NO- DMC/R/10067

Type By : sangeeta

47, Harsh Vihar, Pitampura, Delhi-34 ☎ 011-4248 0101, 9599913051

✉ Email: oneplusul@gmail.com 🌐 www.oneplusul.in

- Clinical correlation is essential for final diagnosis. • If test results are unsatisfactory please contact personally or on phone.
- This report is for perusal of doctors only. • All disputes are subject to Delhi jurisdiction only. • Not for medico legal case.
- All congenital anomalies in a foetus may not be diagnosed in routine obstetric ultrasound.



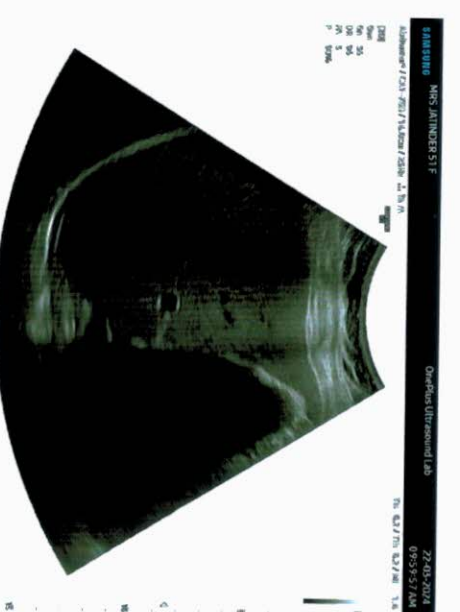
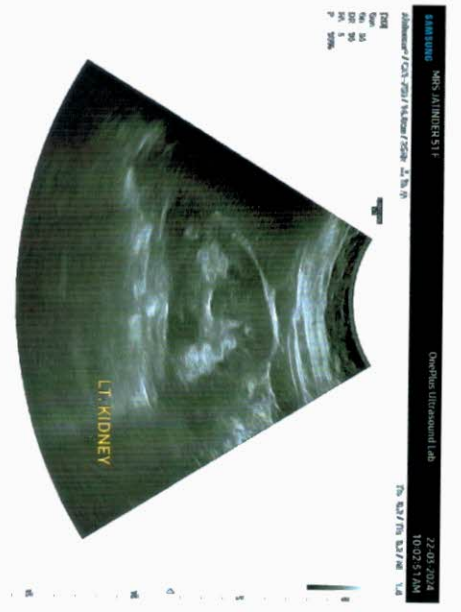
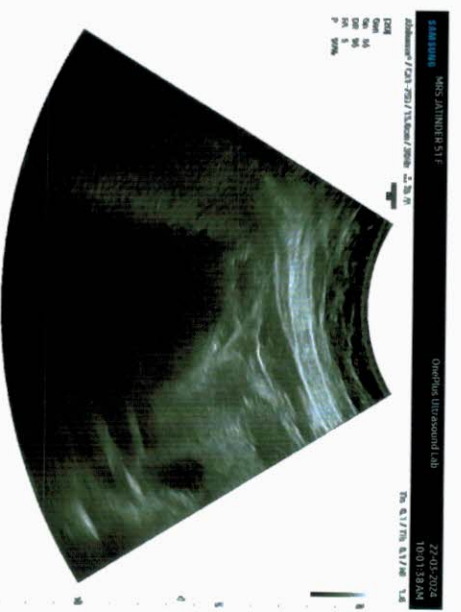
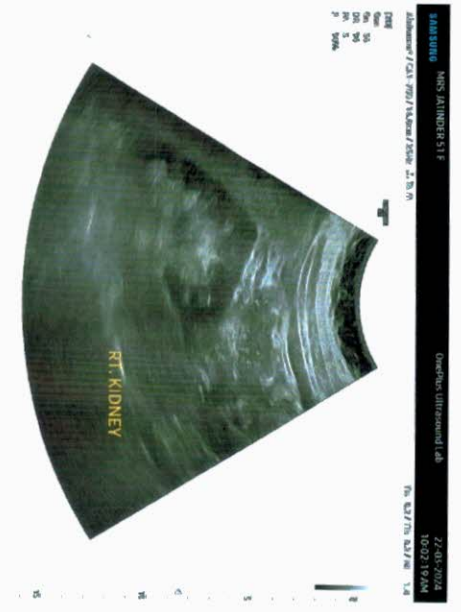
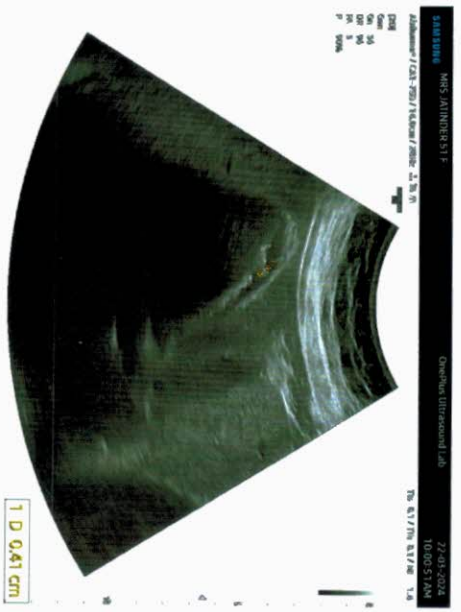





<b>Name</b>	: Mrs. JATINDER KAUR	<b>Age/Sex</b>	: 51 YRS/Female
<b>Ref. By</b>	: Dr. MEDIWHEEL	<b>Lab No</b>	: 012403220007
<b>Date</b>	: 22-Mar-2024	<b>Patient ID</b>	: LSHHI132428

### X-ray-Chest PA view

Bony cage and soft tissues are normal.

Cardiothoracic ratio is normal.

Mediastinum is normal.

Both hila are normal.

Both costophrenic angles are clear.

Both domes of diaphragm are normal.

Lung fields are clear. No parenchymal lesion seen.

**IMPRESSION: Normal Study.**

  
**DR. POOJA GARG**  
**RADIOLOGIST**  
**REG NO- DMC/R/03398**

**Dr. POOJA GARG**  
**M.B.B.S., D.M.R.D**  
**Reg No. DMC/R/03398**  
**Radiologist**

Type By : darshita

47, Harsh Vihar, Pitampura, Delhi-34 ☎ 011-4248 0101, 9599913051

✉ Email: [oneplusul@gmail.com](mailto:oneplusul@gmail.com) 🌐 [www.oneplusul.in](http://www.oneplusul.in)

- Clinical correlation is essential for final diagnosis. • If test results are unsatisfactory please contact personally or on phone.
- This report is for perusal of doctors only. • All disputes are subject to Delhi jurisdiction only. • Not for medico legal case.
- All congenital anomalies in a foetus may not be diagnosed in routine obstetric ultrasound.





# ONEPLUS ULTRASOUND LAB

47, HARSH VIHAR, PITAMPURA, DELHI- 110034

Ms. JATINDER KAUR  
 Age : 51/F  
 Ref. by : MEDIWHEEL  
 Indication 1 :  
 Indication 2 :  
 Indication 3 :  
 COMMENTS : Normal ECG.

ID : 2504  
 H/W/M : 152/75  
 Recorded : 22-3-2024 8:57  
 Medication 1 :  
 Medication 2 :  
 Medication 3 :

BP : 81  
 BP : 126/76  
 P Axis : 63 deg  
 QRS Axis : 70 deg  
 T Axis : 51 deg

P duration : 93 msec  
 PR duration : 136 msec  
 QRS duration : 96 msec  
 QT interval : 330 msec  
 QTc interval : 366 msec

Unconfirmed Report Reviewed By:  
 Cardiologist

Raw E.C.G.(Seq)  
**Dr. P.K. GUPTA**  
 MBBS, MD  
 Reg. No-1071

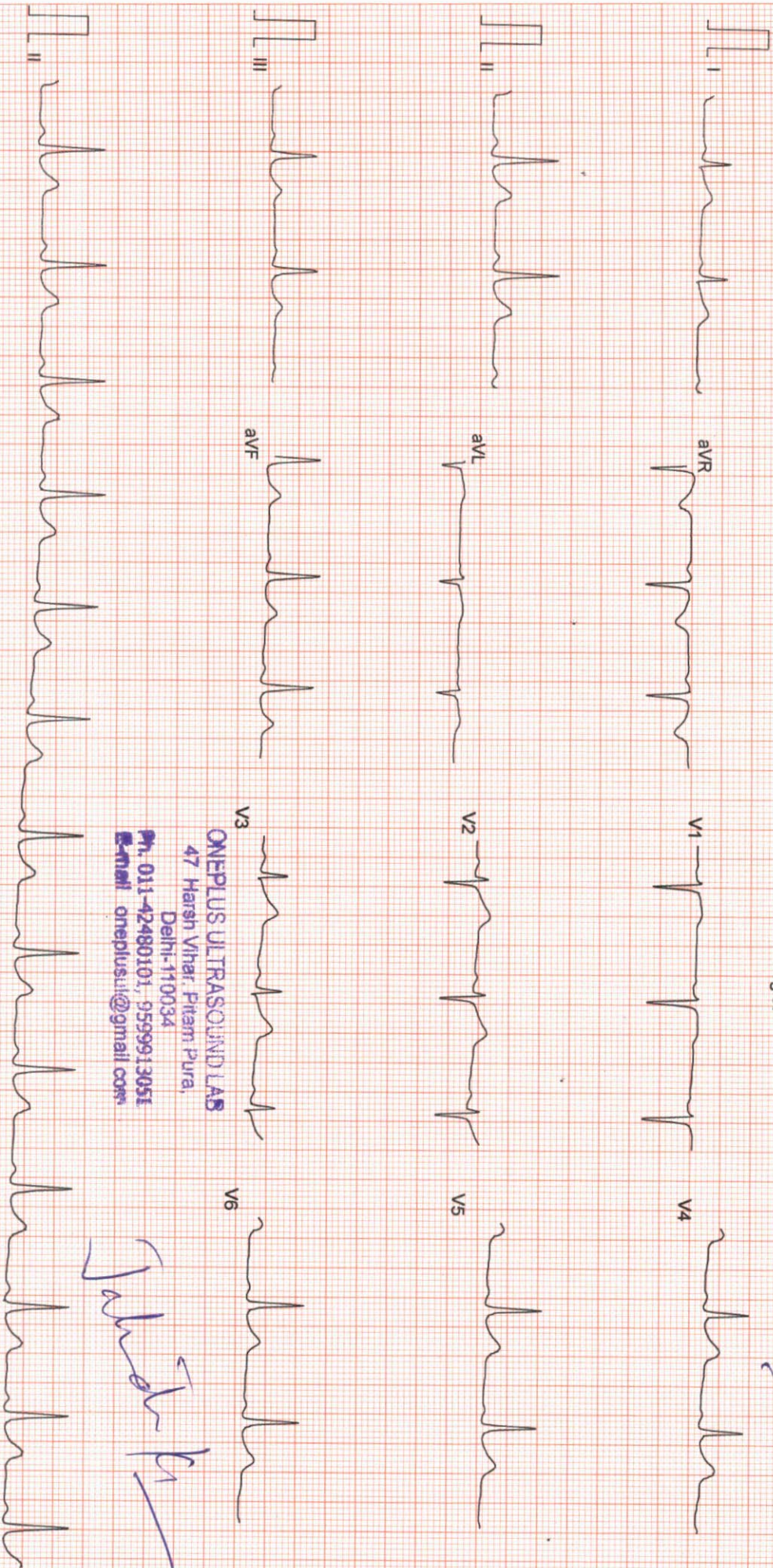

ONEPLUS ULTRASOUND LAB  
 47 Harsh Vihar, Pitam Pura,  
 Delhi-110034  
 Ph. 011-42480101, 9599913051  
 E-mail oneplusul@gmail.com

*[Handwritten Signature]*

Filtered

25mm/sec 10mm/mV

CardCom, INDIA







# ONEPLUS ULTRASOUND LAB

47, HARSH VIHAR PITAMPURA DELHI 110034

ID : 997

HMW: 152/75

Recorded : 22-3-2024 9:02

## TREADMILL TEST SUMMARY REPORT

Protocol: BRUCE

History:

Medication 1:

Medication 2:

Medication 3:

Ms. JATINDER KAUR  
 Age : 51/F  
 Ref. by : MEDIVHEEL  
 Indication 1 :  
 Indication 2 :  
 Indication 3 :

PHASE	PHASE TIME	STAGE TIME	SPEED (Km./Hr.)	GRADE (%)	H.R. (BPM)	B.P. (mmHg)	RPP X100	II	ST LEVEL V2 (mm)	V5	METS
SUPINE											
STANDING	0:02	0:02			92	126/76	115	0.4	1.0	0.5	
					84	126/76	105	0.5	1.0	0.5	
					84	126/76	105	0.5	1.0	0.6	
STAGE 1	2:59	2:59	2.70	10.00	100	136/80	136	0.2	0.9	0.1	4.80
STAGE 2	5:59	2:59	4.00	12.00	121	148/82	179	-0.6	0.7	0.2	7.10
STAGE 3	6:59	0:59	5.40	14.00	149	160/86	238	-0.7	0.7	0.1	8.06
PEAK EXER	7:02	1:02			149	160/86	238	-0.7	0.7	0.1	8.10
RECOVERY	2:59	2:59	0.00	0.00	98	150/82	147	-0.5	0.8	-0.2	
RECOVERY	4:11	4:11	0.00	0.00	90	138/80	124	-0.2	0.6	-0.1	
RECOVERY	4:56	4:56	0.00	0.00	91	128/78	116	-0.2	0.7	-0.1	

### RESULTS

Exercise Duration : 7:02 Minutes  
 Max Heart Rate : 149 bpm 88 % of target heart rate 169 bpm  
 Max Blood Pressure : 160/86 mmHg  
 Max Work Load : 8.10 METS  
 Reason of Termination :

*Negative for ischaemic cells*

**Dr. P.V. GUPTA**  
 MBBS, MD  
 Cardiolgist

*Dr. P.V. Gupta*

**ONEPLUS ULTRASOUND LAB**  
 47 Harsh Vihar Pitam Pura,  
 Delhi-110034  
 Ph. 011-42480101, 9599913051  
 E-mail Oneplusul@gmail.com



Ms. JATINDER KAUR

ID : 997

AGE/SEX : 51/F

RECORDED : 22-3-2024 9:02

RATE : 92 BPM

B.P. : 126/76 mmHg

# ONEPLUS ULTRASOUND LAB

SUPINE  
PRETEST

ST @ 10mm/mV  
80ms PostJ

RAW E.C.G.

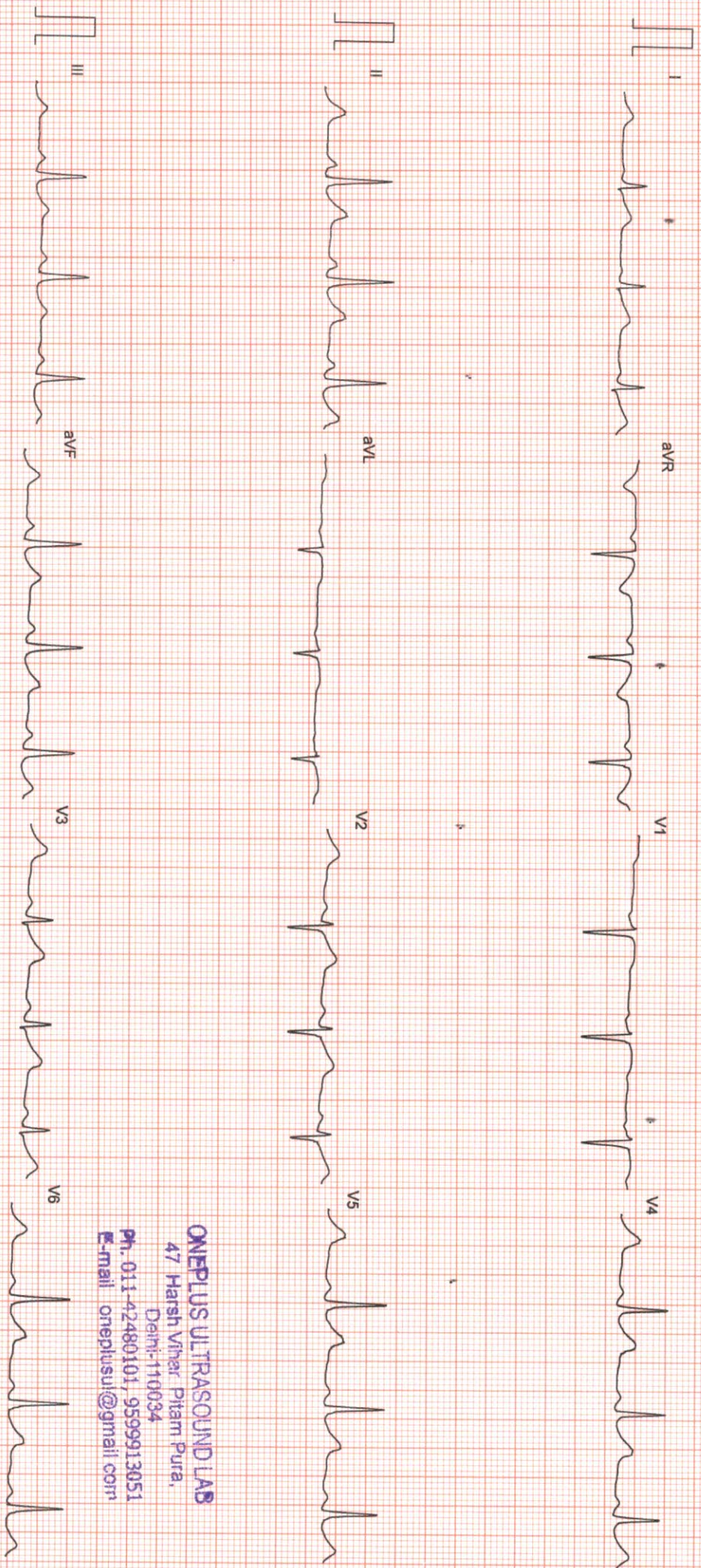

Filtered

25mm/sec 10mm/mV

CardiCom, INDIA Ph.:091-731-2620740, Telefax:091-731-2431214

**ONEPLUS ULTRASOUND LAB**  
 47 Harsh Vihar Pitam Pura,  
 Delhi-110034  
 Ph. 011-42480101, 9599913051  
 E-mail: onepplusul@gmail.com







# ONEPLUS ULTRASOUND LAB

STANDING  
PRETEST

ST @ 10mm/mV  
80ms PostJ

Ms. JATINDER KAUR  
I.D. : 997  
AGE/SEX : 51/F  
RECORDED : 22-3-2024 9:02  
RATE : 84 BPM  
B.P. : 126/76 mmHg

LINKED MEDIAN

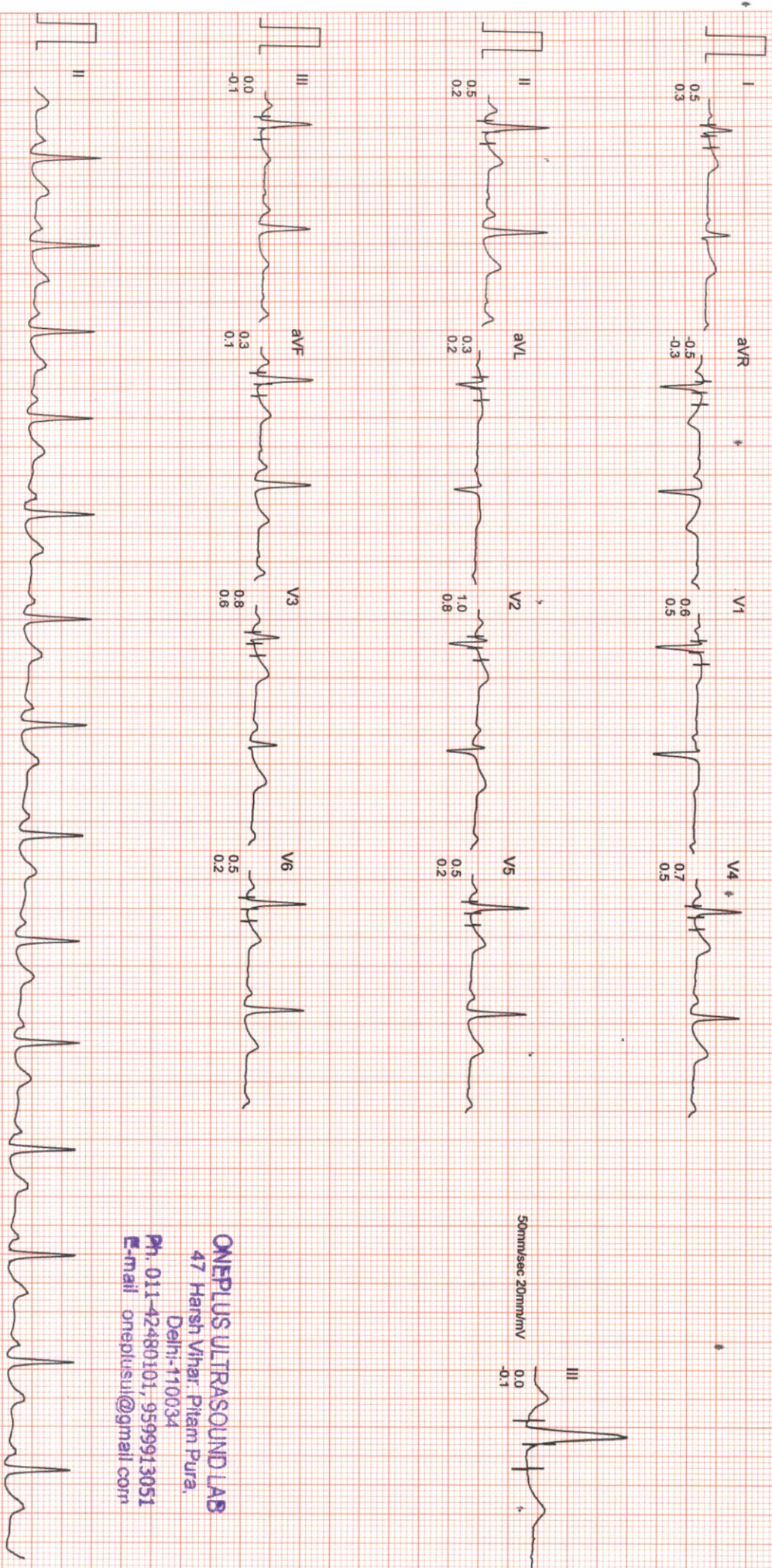

**ONEPLUS ULTRASOUND LAB**  
47 Harsh Vihar, Pitam Pura,  
Delhi-110034  
Ph. 011-42480101, 9599913051  
E-mail onepusul@gmail.com

Filtered Computer-Corrected Baseline 25mm/sec 10mm/mV CardiCom, INDIA Ph.:091-731-2620740, TeleFax:091-731-2431214



# ONEPLUS ULTRASOUND LAB

HYPERVENTILATION  
PRETEST

ST @ 10mm/mV  
80ms PostJ

Ms. JATINDER KAUR  
I.D. : 997  
AGE/SEX : 51/F  
RECORDED : 22-3-2024 9:02

RATE : 84 BPM  
B.P. : 126/76 mmHg

STAGE TIME : 0:02

LINKED MEDIAN

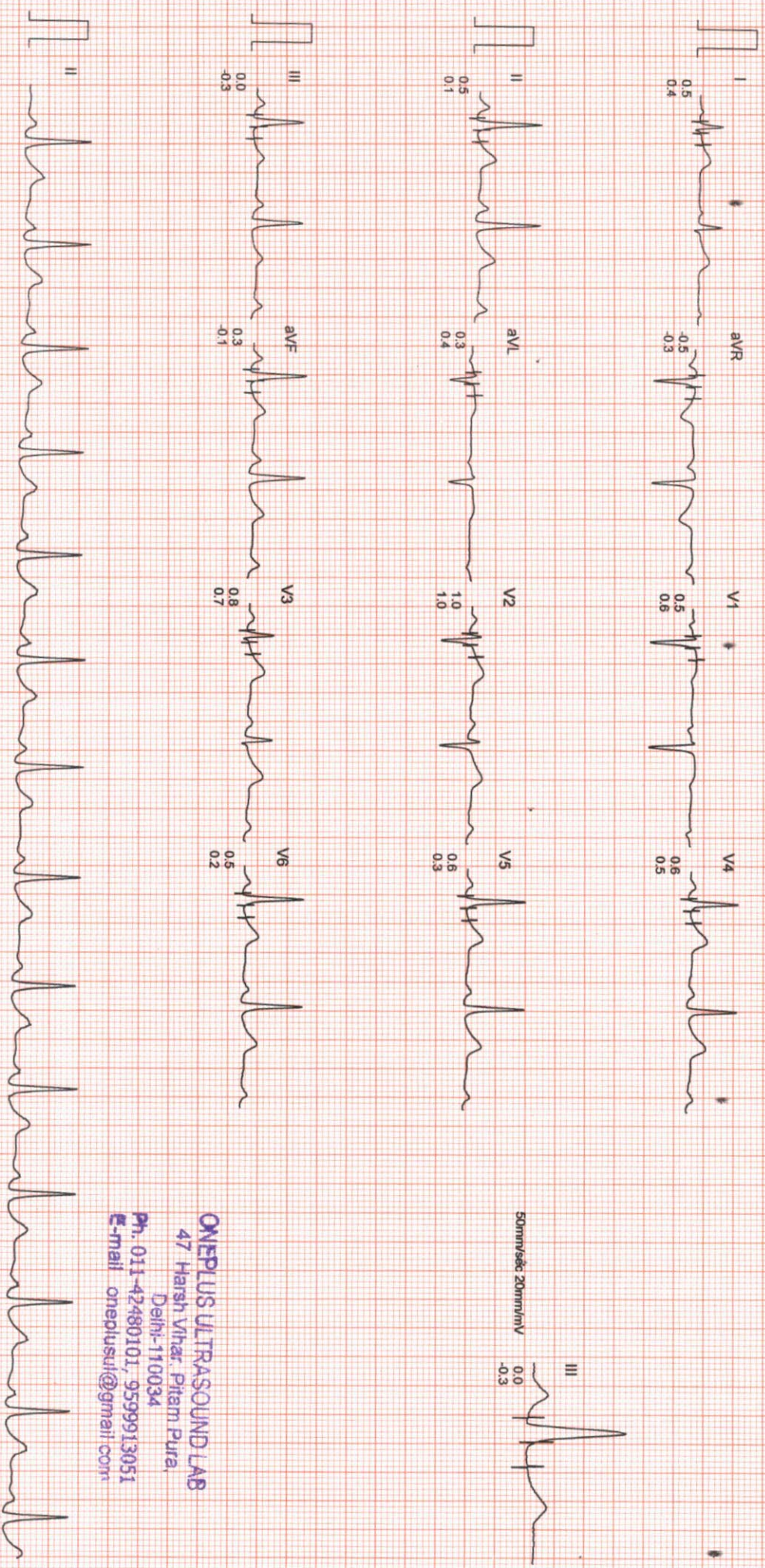

**ONEPLUS ULTRASOUND LAB**  
47 Harsh Vihar, Pitam Pura,  
Delhi-110034  
Ph. 011-42480101, 9599913051  
E-mail onepiusul@gmail.com



# ONEPLUS ULTRASOUND LAB

Ms. JATINDER KAUR  
I.D. : 997  
AGE/SEX : 51/F  
RECORDED : 22-3-2024 9:02

RATE : 100 BPM  
B.P. : 136/80 mmHg

BRUCE  
EXERCISE 1  
PHASE TIME : 2:59  
STAGE TIME : 2:59

ST @ 10mm/mV  
80ms PostJ  
SPEED : 2.7 Km./Hr.  
GRADE : 10.0 %  
LINKED MEDIAN

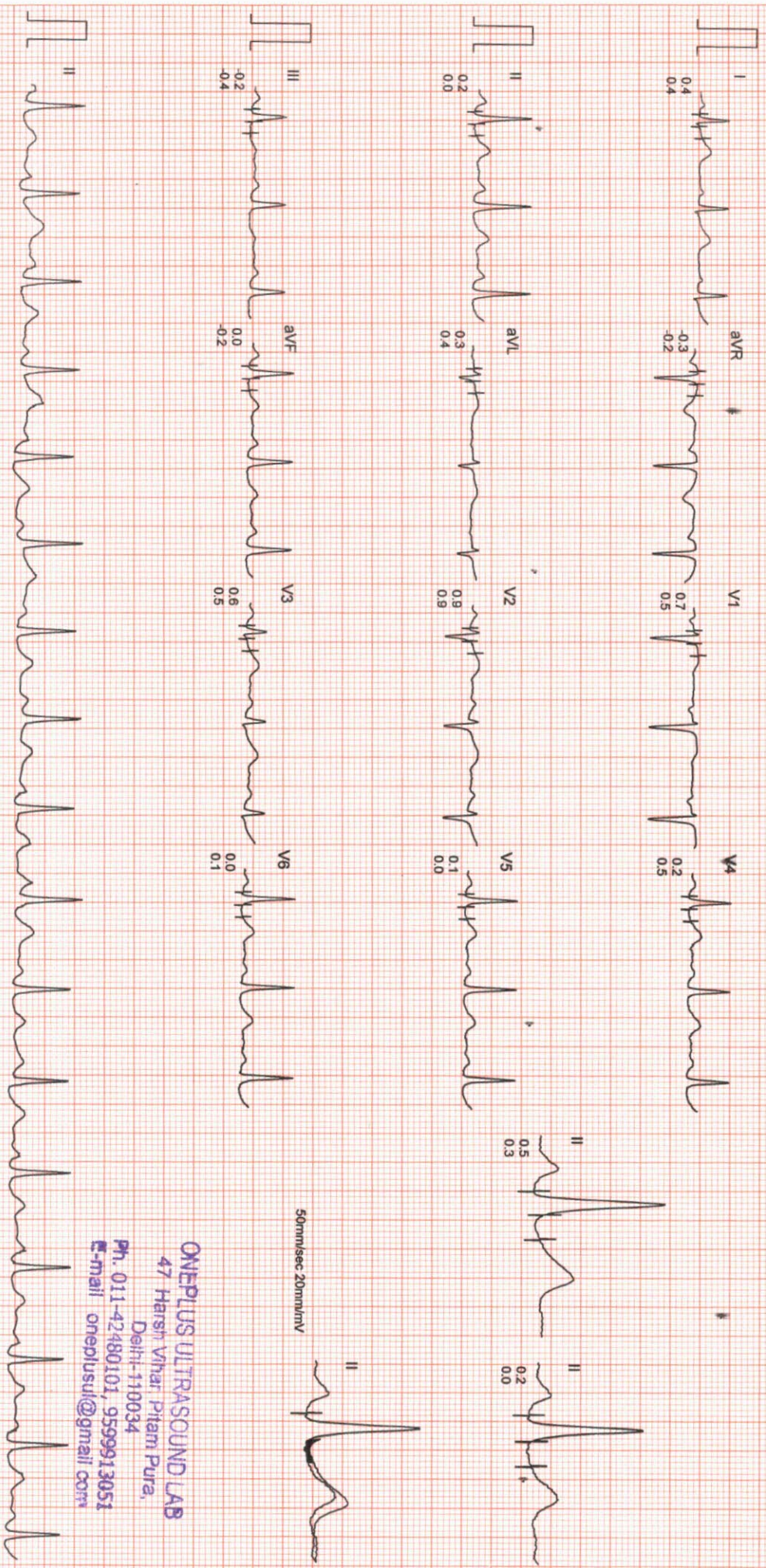

Filtered Computer Corrected Baseline 25mm/sec 10mm/mV

ONEPLUS ULTRASOUND LAB  
47 Harsh Vihar Pitam Pura,  
Delhi-110034  
Ph. 011-42480101, 9599913051  
E-mail onepulsul@gmail.com

CardiCom, INDIA Ph.:091-731-2620740, Telefax:091-731-2431214



# ONEPLUS ULTRASOUND LAB

MS: JATINDER KAUR

I.D. : 997

AGE/SEX : 51/F

RECORDED : 22-3-2024 9:02

RATE : 121 BPM

R.P. : 148/82 mmHg

BRUCE

EXERCISE 2

PHASE TIME : 5:59

STAGE TIME : 2:59

ST @ 10mm/mV

80ms PostJ

SPEED : 4.0 Km./Hr.

GRADE : 12.0 %

LINKED MEDIAN

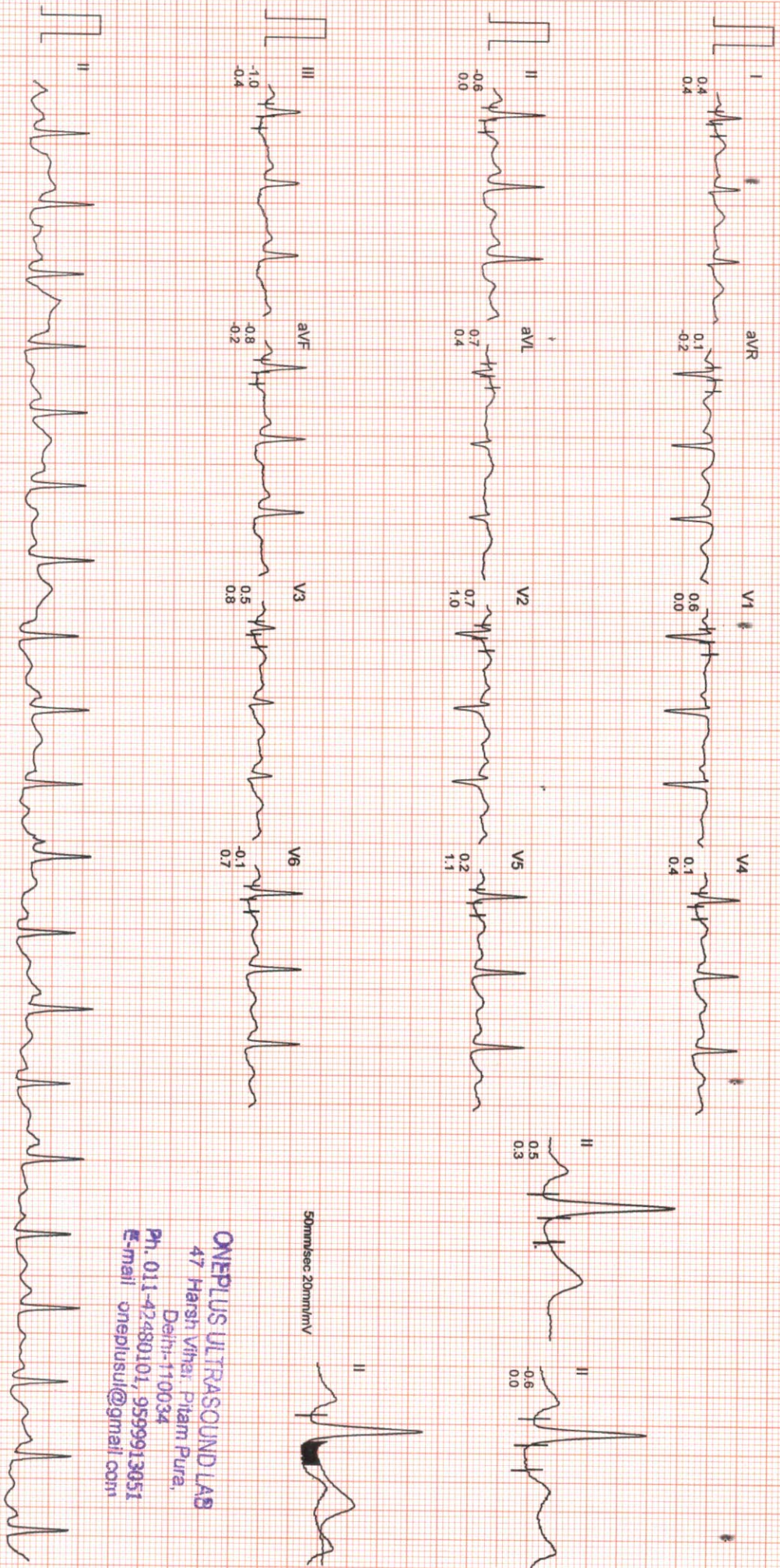

50mmsec 20mm/mV

**ONEPLUS ULTRASOUND LAB**  
47 Harsh Vihar, Pitam Pura,  
Delhi-110034  
Ph. 011-42480101, 9599913651  
E-mail oneplusul@gmail.com

Filtered Computer Corrected Baseline

25mm/sec 10mm/mV

CardiCom, INDIA Ph.:091-731-2620740, TeleFax:091-731-2431214



# ONEPLUS ULTRASOUND LAB

Ms. JATINDER KAUR  
I.D. : 997  
AGE/SEX : 51/F  
RECORDED : 22-3-2024 9:02

RATE : 149 BPM  
B.P. : 160/86 mmHg

BRUCE  
EXERCISE 3  
PHASE TIME : 6:59  
STAGE TIME : 0:59

ST @ 10mm/mV  
80ms PostJ  
SPEED : 5.4 Km./HR.  
GRADE : 14.0 %

LINKED MEDIAN

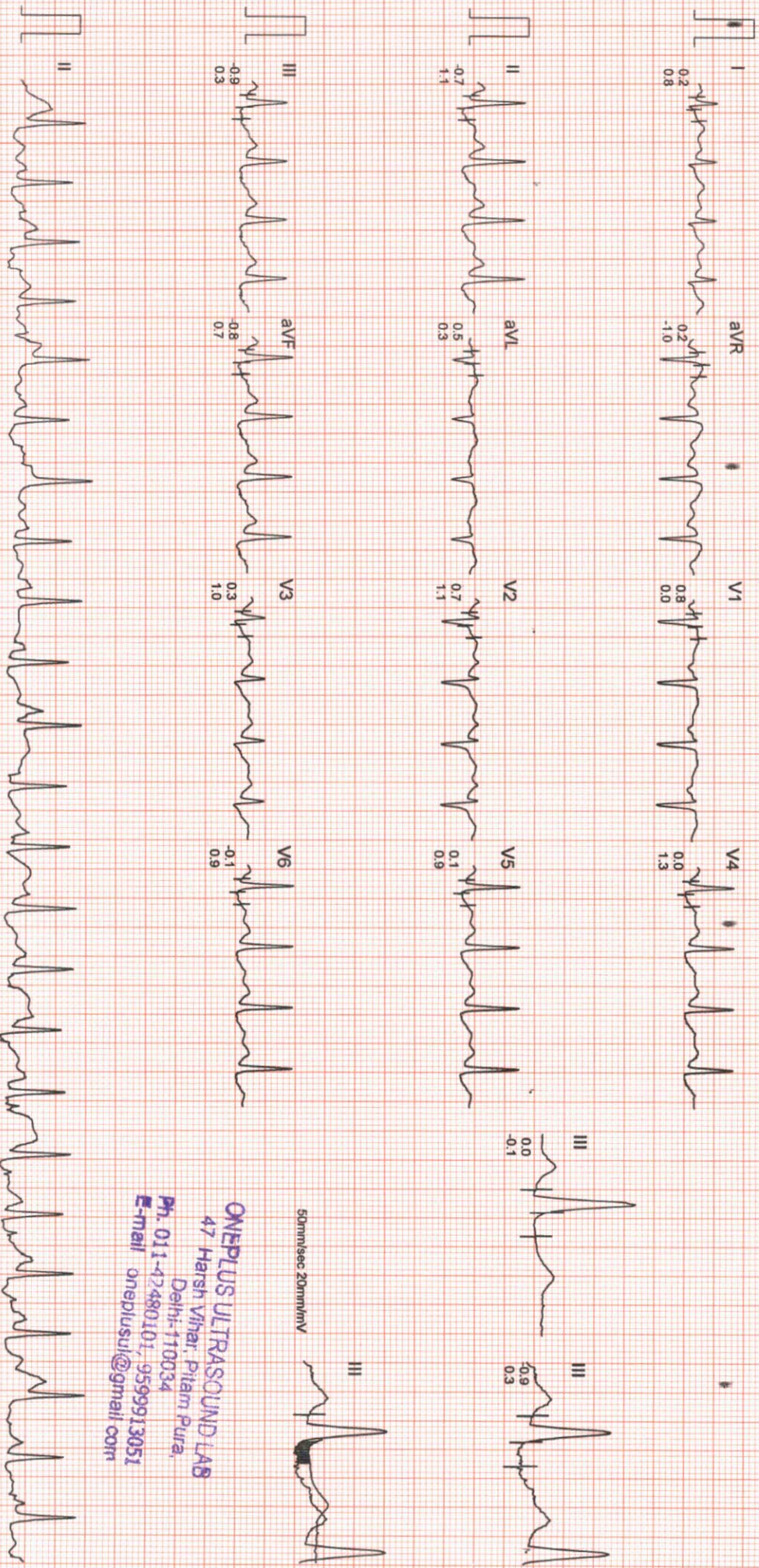

**ONEPLUS ULTRASOUND LAB**  
47 Harsh Vihar, Pitam Pura,  
Delhi-110034  
Ph. 011-42480101, 9599913051  
E-mail onepplus@gmail.com

Filtered Computer Corrected Baseline

25mm/sec 10mm/mV

CardiCom, INDIA Ph. 091-731-2620740, TeleFax:091-731-2431214



# ONEPLUS ULTRASOUND LAB

MS. JATINDER KAUR  
I.D. : 997  
AGE/SEX : 51/F  
RECORDED : 22-3-2024 9:02

RATE : 149 BPM  
B.P. : 160/86 mmHg

BRUCE  
PEAK EXER  
PHASE TIME : 7:02  
STAGE TIME : 1:02

ST @ 10mm/mV  
80ms PostJ  
SPEED : 5.4 Km./Hr.  
GRADE : 14.0 %

LINKED MEDIAN

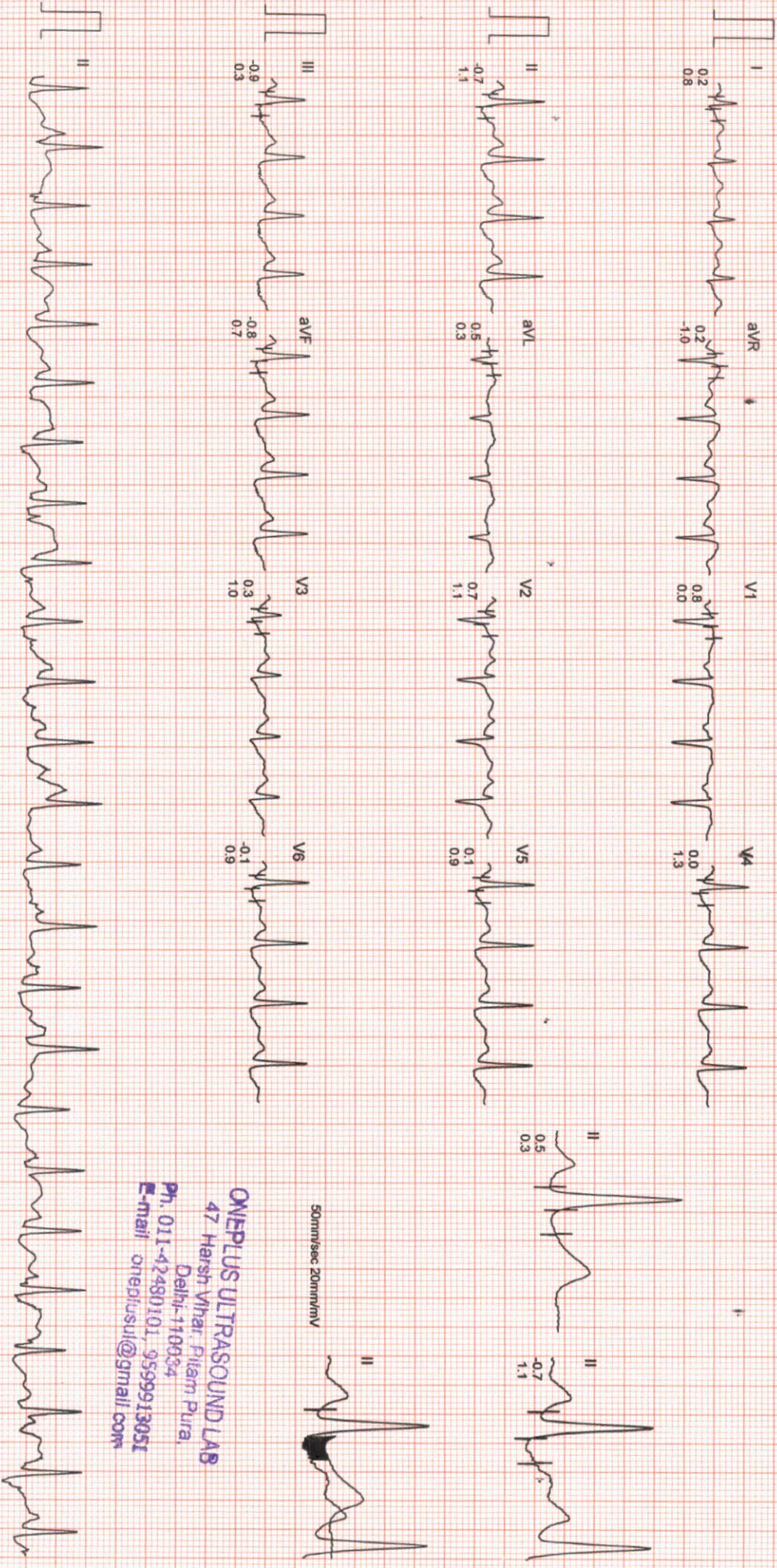

50mm/Sec 20mm/mV

**ONEPLUS ULTRASOUND LAB**  
47 Harsh Vihar, Pitam Pura,  
Delhi-110034  
Ph. 011-42480101, 9599913051  
E-mail: oneplusul@gmail.com

Filtered Computer Corrected Baseline

25mm/Sec 10mm/mV

CardiCom, INDIA Ph.: 091-731-2620740, TeleFax: 091-731-2431214



# ONEPLUS ULTRASOUND LAB

Ms. JATINDER KAUR  
ID : 997  
AGE/SEX : 51/F  
RECORDED : 22-3-2024 9:02

RATE : 98 BPM  
R.P. : 150/82 mmHg

BRUCE  
RECOVERY  
PHASE TIME : 2:59

ST @ 10mm/mV  
80ms PostJ  
SPEED : 0.0 Km./Hr.  
GRADE : 0.0 %  
LINKED MEDIAN

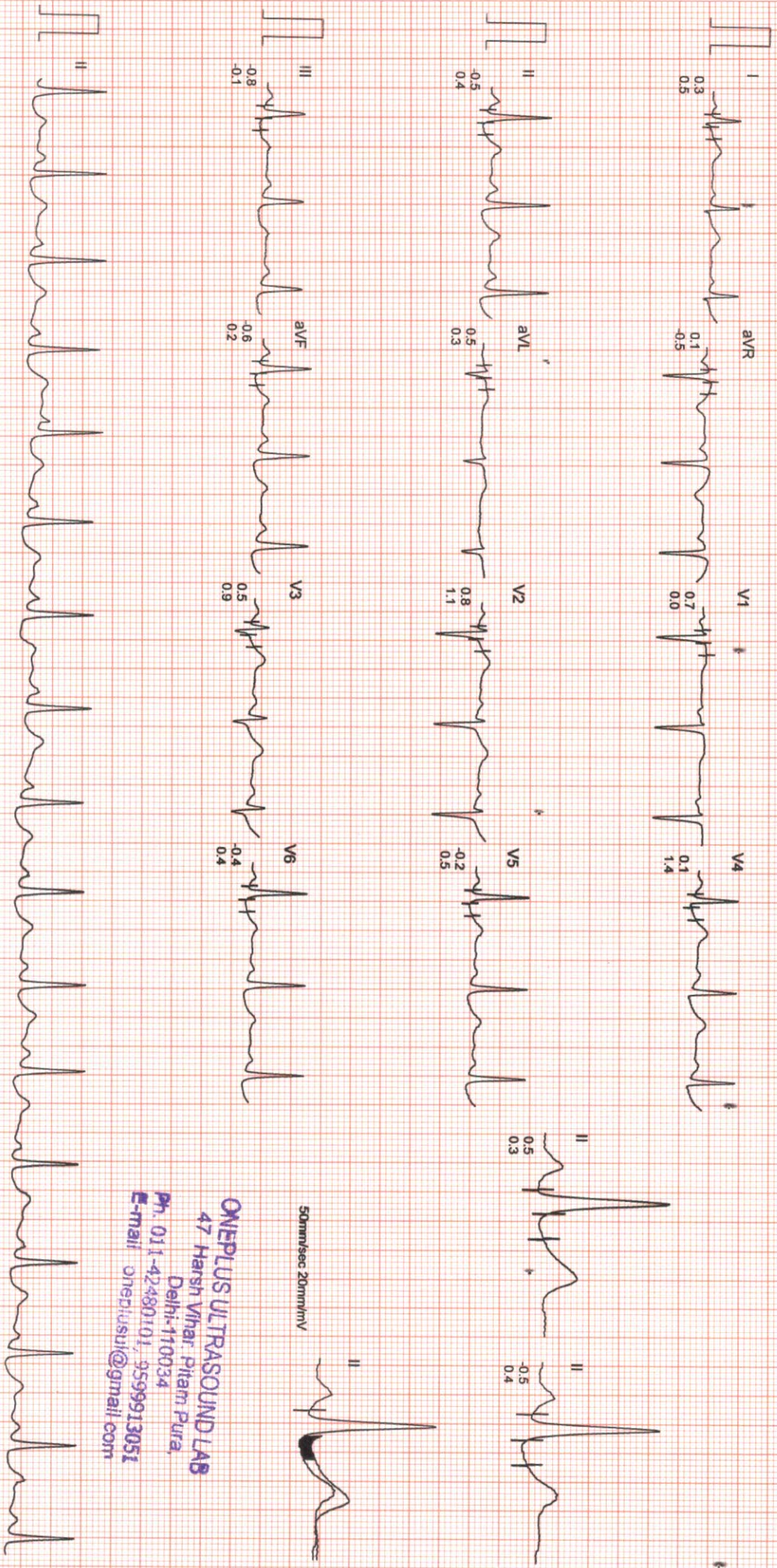

50mm/sec 20mm/mV

**ONEPLUS ULTRASOUND LAB**  
47 Harsh Vihar, Pitam Pura,  
Delhi-110034  
Ph. 011-42480101, 9599913051  
E-mail: oneplusul@gmail.com



# ONEPLUS ULTRASOUND LAB

Ms. JATINDER KAUR  
I.D. : 997  
AGE/SEX : 51/F  
RECORDED : 22-3-2024 9:02

RATE : 90 BPM  
B.P. : 138/80 mmHg

ST @ 10mm/mV  
80ms PostJ  
SPEED : 0.0 Km./hr.  
GRADE : 0.0 %

LINKED MEDIAN

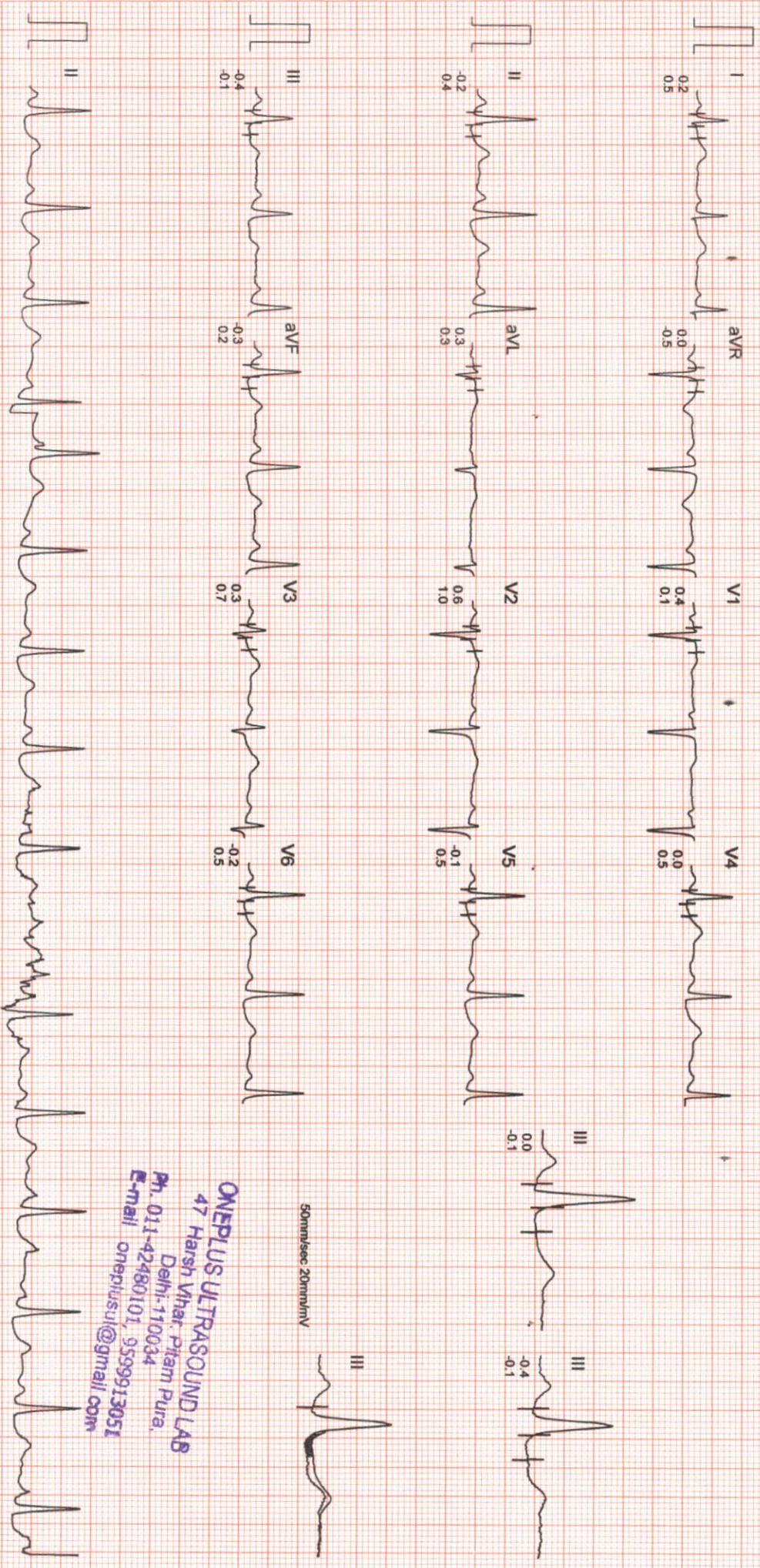

50mm/sec 20mm/mV

**ONEPLUS ULTRASOUND LAB**  
47 Harsh Vihar, Pitam Pura,  
Delhi-110034  
Ph. 011-42480101, 9559913051  
E-mail onepplusul@gmail.com

Filtered Computer Corrected Baseline

25mm/sec 10mm/mV

CardiCom, INDIA Ph.:091-731-2620740, TeleFax:091-731-2431214



# ONEPLUS ULTRASOUND LAB

Ms. JATINDER KAUR  
I.D. : 997  
AGE/SEX : 51/F  
RECORDED : 22-3-2024 9:02

RATE : 91 BPM  
B.P. : 128/78 mmHg

BRUCE  
RECOVERY (RECOVERY)  
PHASE TIME : 4:56

ST @ 10mm/mV  
80ms PostJ  
SPEED : 0.0 Km./Hr.  
GRADE : 0.0 %

LINKED MEDIAN

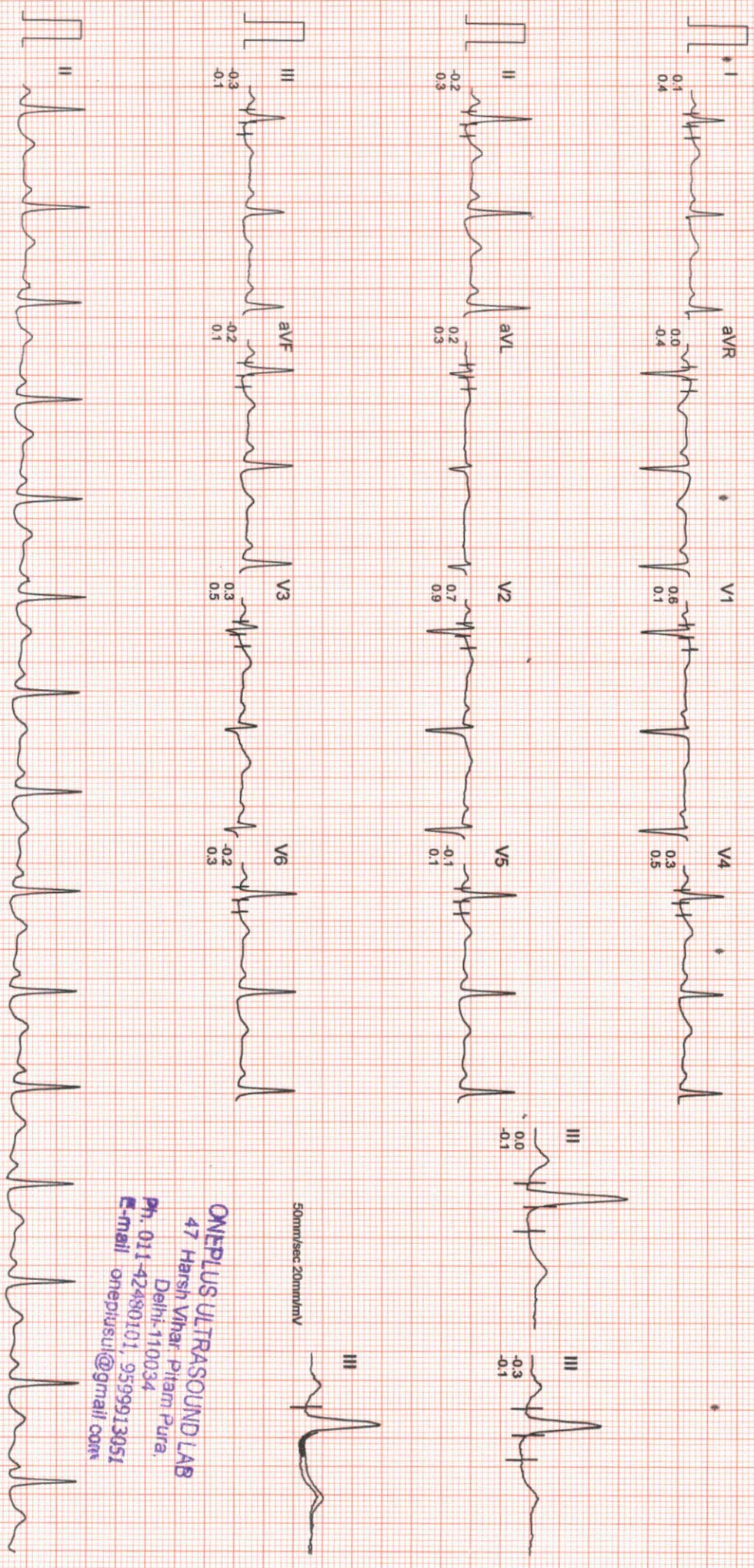

ONEPLUS ULTRASOUND LAB  
47 Harsh Vihar, Pitam Pura,  
Delhi-110034  
Ph. 011-42480101, 9599913051  
E-mail: onepiusul@gmail.com

Filtered Computer Corrected Baseline

25mm/sec 10mm/mV

CardiCom, INDIA Ph.:091-731-2620740, TeleFax:091-731-2431214



STAGE	STAGE 1	STAGE 2	PEAK EXERCISE	RECOVERY	RECOVERY	RECOVERY			
SUPINE	0.0kmph 0.0% 92 bpm B.P. 126/76 80ms PostJ	0.0kmph 0.0% 84 bpm B.P. 126/76 80ms PostJ	0.02 0.0% 84 bpm B.P. 126/76 80ms PostJ	2:59 2:59 2.7kmph 10.0% 100 bpm B.P. 136/80 80ms PostJ	5:59 2:59 4.0kmph 12.0% 121 bpm B.P. 148/82 80ms PostJ	7:02 1:02 5.4kmph 14.0% 149 bpm B.P. 160/86 80ms PostJ	2:59 0.0kmph 0.0% 98 bpm B.P. 150/82 80ms PostJ	4:11 0.0kmph 0.0% 90 bpm B.P. 138/80 80ms PostJ	4:56 0.0kmph 0.0% 91 bpm B.P. 128/76 80ms PostJ
STANDING	0.0kmph 0.0% 84 bpm B.P. 126/76 80ms PostJ	0.0kmph 0.0% 84 bpm B.P. 126/76 80ms PostJ	0.02 0.0% 84 bpm B.P. 126/76 80ms PostJ	2:59 2:59 2.7kmph 10.0% 100 bpm B.P. 136/80 80ms PostJ	5:59 2:59 4.0kmph 12.0% 121 bpm B.P. 148/82 80ms PostJ	7:02 1:02 5.4kmph 14.0% 149 bpm B.P. 160/86 80ms PostJ	2:59 0.0kmph 0.0% 98 bpm B.P. 150/82 80ms PostJ	4:11 0.0kmph 0.0% 90 bpm B.P. 138/80 80ms PostJ	4:56 0.0kmph 0.0% 91 bpm B.P. 128/76 80ms PostJ
HYPERVENT	0.02 0.0% 84 bpm B.P. 126/76 80ms PostJ	0.02 0.0% 84 bpm B.P. 126/76 80ms PostJ	0.02 0.0% 84 bpm B.P. 126/76 80ms PostJ	2:59 2:59 2.7kmph 10.0% 100 bpm B.P. 136/80 80ms PostJ	5:59 2:59 4.0kmph 12.0% 121 bpm B.P. 148/82 80ms PostJ	7:02 1:02 5.4kmph 14.0% 149 bpm B.P. 160/86 80ms PostJ	2:59 0.0kmph 0.0% 98 bpm B.P. 150/82 80ms PostJ	4:11 0.0kmph 0.0% 90 bpm B.P. 138/80 80ms PostJ	4:56 0.0kmph 0.0% 91 bpm B.P. 128/76 80ms PostJ
V1	0.7 0.5	0.6 0.5	0.5 0.6	0.7 0.5	0.6 0.0	0.8 0.0	0.7 0.0	0.4 0.1	0.6 0.1
V2	1.0 0.8	1.0 0.8	1.0 1.0	0.9 0.9	0.7 1.0	0.8 0.0	0.7 1.1	0.8 1.1	0.6 1.0
V5	0.5 0.4	0.5 0.2	0.6 0.3	0.1 0.0	0.2 1.1	0.6 0.9	0.1 0.9	0.5 0.3	0.1 0.1
avF	0.2 -0.1	0.3 0.1	0.3 -0.1	0.0 -0.2	-0.8 -0.2	-0.6 0.7	-0.6 0.2	-0.3 0.2	-0.2 0.1
avR	0.4 0.0	0.5 0.2	0.5 0.1	0.2 0.0	-0.6 0.0	-0.7 1.1	-0.5 0.4	-0.2 0.4	-0.2 0.3

ONEPLUS ULTRASOUND LAB  
 47 Harsh Vihar Pitam Pura,  
 Delhi-110034  
 Ph. 011-22480101, 9599913051  
 Email: onepplusul@gmail.com



STANDING  
0.0kmph  
0.0%  
84 bpm  
B.P. 126/76  
80ms PostJ

PEAK EXERCISE  
7:02  
1:02  
5.4kmph  
14.0%  
149 bpm  
B.P. 160/86  
80ms PostJ

STANDING  
0.0kmph  
0.0%  
84 bpm  
B.P. 126/76  
80ms PostJ

PEAK EXERCISE  
7:02  
1:02  
5.4kmph  
14.0%  
149 bpm  
B.P. 160/86  
80ms PostJ

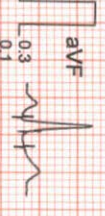
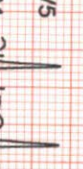
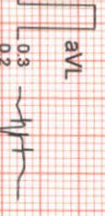
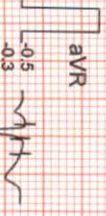
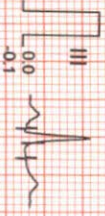
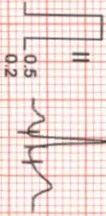
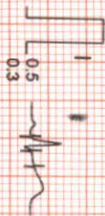

ONEPLUS ULTRASOUND LAB  
47 Harsh Vihar Pitam Pura,  
Delhi-110034  
Ph. 011-42480101, 9599913051  
E-Mail oneplusul@gmail.com





**OnePLUS**  
Ultrasound Lab  
QUALITY FIRST... ALWAYS!



NABL  
MC - 6036

**Dr. Nitin Agarwal**  
Pathologist & Director  
MBBS, MD, FAGE  
Ex. Chief of Lab  
Dr. Lal Path labs.

**Dr. Pooja (Garg) Agarwal**  
Radiologist & Director  
MBBS (MAMC) DMRD (MAMC)  
Imaging Expert In Fetal And Maternal Medicine,  
University of Barcelona, Spain  
Fetal Medicine Foundation (UK) Accreditation



NAME	:Mr. JATIN WADHWA	Barcode No	:10167643
AGE/GENDER	:42 YRS/Male	SPECIMEN DATE	:20/Mar/2024 05:21PM
PATIENT ID	:132359	SPECIMEN RECEIVED	:20/Mar/2024 05:24PM
REFERRED BY	:Dr. J. K. GUPTA (PV)	REPORT DATE	:20/Mar/2024 07:52PM
CENTRE NAME	:ONEPLUS ULTRASOUND LAB	LAB NO.	:012403200070

Test Name	Result	Unit	Ref. Range
-----------	--------	------	------------

**HAEMATOLOGY**

**COMPLETE HAEMOGRAM**

Sample Type:EDTA Blood

Haemoglobin Non cyanide Hb analysis	13.7	g/dl	13.0-17.0
Total Leucocyte Count Electrical Impedance	9090	/cumm	4000-10000
<b>Differential leucocyte count</b>			
Neutrophils Electrical Impedance & Microscopic	62	%	40-80
Lymphocytes Electrical Impedance & Microscopic	28.2	%	20-40
Monocytes Electrical Impedance & Microscopic	7.0	%	2-10
Eosinophils Electrical Impedance & Microscopic	2.1	%	1-6
Basophils Electrical Impedance & Microscopic	0.7	%	0-2
Absolute neutrophil count Calculated	5.64	x10 <sup>3</sup> /uL	2-7
Absolute lymphocyte count Calculated	2.56	x10 <sup>3</sup> /uL	1.0-3.0
Absolute monocyte count Calculated	0.64	x 10 <sup>3</sup> /uL	0.2-1.0
Absolute eosinophil count Calculated	0.19	x10 <sup>3</sup> /uL	0.02-0.5
Absolute basophil count	0.06		
RBC Count Electrical Impedance	4.82	million/cumm	4.5 - 5.5
Hematocrit(PCV) Flow Cytometry	39.7	%	40-50
MCV Calculated	82.4	fl	83-101
MCH Calculated	28.4	pg	27-32

**Dr. NITIN AGARWAL**  
MBBS, MD  
Reg. No. JMC-R-1436  
DR. NITIN AGARWAL  
MBBS,MD(PATHOLOGIST)

Checked By.

47, Harsh Vihar, Pitampura, Delhi-54 ☎ 011-4248 0101, 9599913051

Email: [oneplusul@gmail.com](mailto:oneplusul@gmail.com) [www.oneplusul.in](http://www.oneplusul.in)

\* Clinical correlation is essential for final diagnosis. \* If test results are unsatisfactory please contact personally or on phone.  
\* This report is for perusal of doctors only. \* All disputes are subject to Delhi jurisdiction only. \* Not for medico legal case.  
\* All congenital anomalies in a foetus may not be diagnosed in routine obstetric ultrasound.





NAME	:Mr. JATIN WADHWA	Barcode No	:10167643
AGE/GENDER	:42 YRS/Male	SPECIMEN DATE	:20/Mar/2024 05:21PM
PATIENT ID	:132359	SPECIMEN RECEIVED	:20/Mar/2024 05:24PM
REFERRED BY	:Dr. J. K. GUPTA (PV)	REPORT DATE	:20/Mar/2024 07:52PM
CENTRE NAME	:ONEPLUS ULTRASOUND LAB	LAB NO.	:012403200070

Test Name	Result	Unit	Ref. Range
MCHC Calculated	34.4	g/dL	31.5-34.5
RDW-CV Calculated	16.2	%	11.4-14.0
Platelet count Electrical Impedance	1012000	/cumm	150000-410000
ESR Modified Westergrens Method	30	mm in 1st hr	upto 13.6

**Peripheral smear**

**RBC Series:** RBCs are normocytic normochromic.

**WBC Series:** Total and Differential Leucocytic count are within normal limits.

**Platelets:** Platelets are increased in numbers.

No abnormal or immature cells seen.

No evidence of hemolysis seen.

No hemoparasite is seen.

**IMPRESSION: THROMBOCYTOSIS.**

\*\*\* End Of Report \*\*\*

**Dr. NITIN AGARWAL**  
MBBS, MD

Regn. No. DMC-R-1436



**DR. NITIN AGARWAL**  
MBBS,MD(PATHOLOGIST)

Checked By.

47, Harsh Vihar, Pitampura, Delhi-34 ☎ 011-4248 0101, 9599913051

✉ Email: [oneplusul@gmail.com](mailto:oneplusul@gmail.com) 🌐 [www.oneplusul.in](http://www.oneplusul.in)

\*Clinical correlation is essential for final diagnosis. \*If test results are unsatisfactory please contact personally or on phone.  
\* This report is for perusal of doctors only. \* All disputes are subject to Delhi jurisdiction only. \* Not for medico legal case.  
\* All congenital anomalies in a foetus may not be diagnosed in routine obstetric ultrasound.





**OnePLUS**  
Ultrasound Lab

QUALITY FIRST... ALWAYS!



NABL  
MC - 6036

**Dr. Nitin Agarwal**  
Pathologist & Director  
MBBS, MD, FAGE  
Ex. Chief of Lab  
Dr. Lal Path labs.

**Dr. Pooja (Garg) Agarwal**  
Radiologist & Director  
MBBS (MAMC) DMRD (MAMC)  
Imaging Expert In Fetal And Maternal Medicine,  
University of Barcelona, Spain  
Fetal Medicine Foundation (UK) Accreditation



NAME	:Mrs. JATINDER KAUR	Barcode No	:10167729
AGE/GENDER	:51 YRS/Female	SPECIMEN DATE	:22/Mar/2024 08:42AM
PATIENT ID	:132428	SPECIMEN RECEIVED	:22/Mar/2024 09:35AM
REFERRED BY	:Dr. MEDIWHEEL	REPORT DATE	:22/Mar/2024 03:04PM
CENTRE NAME	:ONEPLUS ULTRASOUND LAB	LAB NO.	:012403220007

Test Name	Result	Unit	Ref. Range
-----------	--------	------	------------

**HAEMATOLOGY**

Sample Type:EDTA Blood

**ESR**

Modified Westergrens Method

10

mm in 1st hr

upto 14.2

**Comments:**

**Increased**

- In most infections, anaemias, injection of foreign proteins, auto-immune disorders, conditions accompanied by hyperglobunemia and hypercholesterolaemia.
- A rising ESR suggests a progressive disease.

**Decreased**

- In polycythemia, congestive heart failure.

Checked By.

**Dr. NITIN AGARWAL**  
MBBS, MD  
Regn. No. DMC-R-1436

DR. NITIN AGARWAL  
MBBS,MD(PATHOLOGIST)

47, Harsh Vihar, Pitampura, Delhi-54 ☎ 011-4248 0101, 9999913051

✉ Email: oneplusul@gmail.com 🌐 www.oneplusul.in

• Clinical correlation is essential for final diagnosis. • If test results are unsatisfactory please contact personally or on phone.  
• This report is for perusal of doctors only. • All disputes are subject to Delhi jurisdiction only. • Not for medico legal case.  
• All congenital anomalies in a foetus may not be diagnosed in routine obstetric ultrasound.





**OnePLUS**  
Ultrasound Lab

QUALITY FIRST... ALWAYS!



NABL  
MC - 6036

**Dr. Nitin Agarwal**  
Pathologist & Director  
MBBS, MD, FAGE  
Ex. Chief of Lab  
Dr. Lal Path labs.

**Dr. Pooja (Garg) Agarwal**  
Radiologist & Director  
MBBS (MAMC) DMRD (MAMC)  
Imaging Expert in Fetal And Maternal Medicine,  
University of Barcelona, Spain  
Fetal Medicine Foundation (UK) Accreditation



NAME	:Mrs. JATINDER KAUR	Barcode No	:10167729
AGE/GENDER	:51 YRS/Female	SPECIMEN DATE	:22/Mar/2024 08:42AM
PATIENT ID	:132428	SPECIMEN RECEIVED	:22/Mar/2024 09:35AM
REFERRED BY	:Dr. MEDIWHEEL	REPORT DATE	:22/Mar/2024 04:41PM
CENTRE NAME	:ONEPLUS ULTRASOUND LAB	LAB NO.	:012403220007

Test Name	Result	Unit	Ref. Range
-----------	--------	------	------------

**HAEMATOLOGY**

<b>Glycosylated Hemoglobin (HbA1c)</b> HPLC	5.6	%	Non Diabetic adults <5.7 Prediabetic (at risk) 5.7-6.4 Diabetes >6.4
--	-----	---	--

<b>Estimated average blood glucose (eag)</b> CALCULATED	114		
--	-----	--	--

**Reference range (mg/dl):**

90 - 120:Excellent control, 121 - 150:Good Control, 151 - 180:Average Control, 181 - 210:Action Suggested  
>211:Panic value

Checked By.

**Dr. NITIN AGARWAL**  
MBBS, MD  
Regn. No. DMC-R-1405

DR. NITIN AGARWAL  
MBBS,MD(PATHOLOGIST)

47, Harsh Vihar, Pitampura, Delhi-34 ☎ 011-4248 0101, 9599913051

✉ Email: oneplusul@gmail.com 🌐 www.oneplusul.in

• Clinical correlation is essential for final diagnosis. • If test results are unsatisfactory please contact personally or on phone.  
• This report is for perusal of doctors only. • All disputes are subject to Delhi jurisdiction only. • Not for medico legal case.  
• All congenital anomalies in a foetus may not be diagnosed in routine obstetric ultrasound.





Dr. Nitin Agarwal  
 Pathologist & Director  
 MBBS, MD, FAGE  
 Ex. Chief of Lab  
 Dr. Lal Path labs.

Dr. Pooja (Garg) Agarwal  
 Radiologist & Director  
 MBBS (MAMC) DMRD (MAMC)  
 Imaging Expert In Fetal And Maternal Medicine,  
 University of Barcelona, Spain  
 Fetal Medicine Foundation (UK) Accreditation



NAME	:Mrs. JATINDER KAUR	Barcode No	:10167729
AGE/GENDER	:51 YRS/Female	SPECIMEN DATE	:22/Mar/2024 08:42AM
PATIENT ID	:132428	SPECIMEN RECEIVED	:22/Mar/2024 09:35AM
REFERRED BY	:Dr. MEDIWHEEL	REPORT DATE	:22/Mar/2024 03:04PM
CENTRE NAME	:ONEPLUS ULTRASOUND LAB	LAB NO.	:012403220007

Test Name	Result	Unit	Ref. Range
-----------	--------	------	------------

**HAEMATOLOGY**

**BLOOD GROUP (ABO)**

Forward and Reverse grouping (Slide & Tube)

B

**Rh typing**

POSITIVE

**NOTE :**

- \* Apart from major A,B,H antigens which are used for ABO grouping and Rh typing, many minor blood group antigens exist. Agglutination may also vary according to titre of antigen and antibody.
- \* So before transfusion, reconfirmation of blood group as well as cross-matching is needed.
- \* Presence of maternal antibodies in newborns, may interfere with blood grouping.
- \* Auto agglutination (due to cold antibody, falciparum malaria, sepsis, internal malignancy etc.) may also cause erroneous result.

Checked By.

Dr. NITIN AGARWAL

MBBS, MD

Regn. No. DMC-R-1436

DR. NITIN AGARWAL  
 MBBS,MD(PATHOLOGIST)

47, Harsh Vihar, Pitampura, Delhi-34 ☎ 011-4248 0101, 9599913031

✉ Email: [oneplusul@gmail.com](mailto:oneplusul@gmail.com) 🌐 [www.oneplusul.in](http://www.oneplusul.in)

- Clinical correlation is essential for final diagnosis. • If test results are unsatisfactory please contact personally or on phone.
- This report is for perusal of doctors only. • All disputes are subject to Delhi jurisdiction only. • Not for medico legal case.
- All congenital anomalies in a foetus may not be diagnosed in routine obstetric ultrasound.





NABL  
MC - 6036

Dr. Nitin Agarwal  
Pathologist & Director  
MBBS, MD, FAGE  
Ex. Chief of Lab  
Dr. Lal Path labs.

Dr. Pooja (Garg) Agarwal  
Radiologist & Director  
MBBS (MAMC) DMRD (MAMC)  
Imaging Expert in Fetal And Maternal Medicine,  
University of Barcelona, Spain  
Fetal Medicine Foundation (UK) Accreditation



NAME	:Mrs. JATINDER KAUR	Barcode No	:10167729
AGE/GENDER	:51 YRS/Female	SPECIMEN DATE	:22/Mar/2024 08:42AM
PATIENT ID	:132428	SPECIMEN RECEIVED	:22/Mar/2024 09:35AM
REFERRED BY	:Dr. MEDIWHEEL	REPORT DATE	:22/Mar/2024 03:04PM
CENTRE NAME	:ONEPLUS ULTRASOUND LAB	LAB NO.	:012403220007

Test Name	Result	Unit	Ref. Range
-----------	--------	------	------------

**HAEMATOLOGY**

**CBC**

Haemoglobin Non cyanide Hb analysis	14.5	g/dl	12.0-15.0
Total Leucocyte Count Electrical Impedance	6500	/cumm	4000-10000
<b>Differential leucocyte count</b>			
Neutrophils Electrical Impedance & Microscopic	52.8	%	40-80
Lymphocyte Electrical Impedance & Microscopic	41.80	%	20-40
Monocytes Electrical Impedance & Microscopic	3.00	%	2-10
Eosinophils Electrical Impedance & Microscopic	2.0	%	1-6
Basophils Electrical Impedance & Microscopic	0.4	%	0-2
RBC Count Electrical Impedance	5.20	million/cumm	4.5 - 5.5
Hematocrit(PCV) Flow Cytometry	45.3	%	36-46
MCV Calculated	87.9	fl	83-101
MCH Calculated	28.1	pg	27-32
MCHC Calculated	31.9	g/dL	31.5-34.5
RDW-CV Calculated	13.1	%	11.4-14.0
Platelet count Electrical Impedance	209000	/cumm	150000-410000

**BIOCHEMISTRY**

Sample Type:Fluoride F

<b>Blood sugar fasting</b> GOD-POD	106	mg/dl	70-100 mg/dl
---------------------------------------	-----	-------	--------------

Checked By.

Dr. NITIN AGARWAL  
MBBS, MD  
Reg. No. DMC-R-1436  
DR. NITIN AGARWAL  
MBBS,MD(PATHOLOGIST)

47, Harsh Vihar, Pitampura, Delhi-34 ☎ 011-4248 0101, 9999913031

✉ Email: [oneplusul@gmail.com](mailto:oneplusul@gmail.com) 🌐 [www.oneplusul.in](http://www.oneplusul.in)

- Clinical correlation is essential for final diagnosis. • If test results are unsatisfactory please contact personally or on phone.
- This report is for perusal of doctors only. • All disputes are subject to Delhi jurisdiction only. • Not for medico legal case.
- All congenital anomalies in a foetus may not be diagnosed in routine obstetric ultrasound.





NAME	:Mrs. JATINDER KAUR	Barcode No	:10167729
AGE/GENDER	:51 YRS/Female	SPECIMEN DATE	:22/Mar/2024 08:42AM
PATIENT ID	:132428	SPECIMEN RECEIVED	:22/Mar/2024 09:35AM
REFERRED BY	:Dr. MEDIWHEEL	REPORT DATE	:22/Mar/2024 03:04PM
CENTRE NAME	:ONEPLUS ULTRASOUND LAB	LAB NO.	:012403220007

Test Name	Result	Unit	Ref. Range
<b>Sample Type:Fluoride PP</b>			
<b>Blood sugar pp</b> GOD-POD	111	mg/dL	70.0-140.0
<b>Sample Type:Serum</b>			
<b>Bun (blood urea nitrogen )</b> Calculated	11.60	mg/dl	8.4-25.7
<b>Uric Acid, serum</b> Uricase- PAP	4.2	mg/dl	3.5-7.2
<b>Creatinine, serum</b> Enzymatic	0.5	mg/dl	0.71-1.16
<b>LFT(LIVER FUNCTION TEST)</b>			
Bilirubin Total Modified tab	0.56	mg/dl	0.1-1.0
Bilirubin Conjugated Diazotied sulfanilic acid	0.24	mg/dl	0-0.4
Bilirubin Unconjugated Calculated	0.32	mg/dl	up to 0.7
SGOT (AST) Tris buffer	17	U/L	0-46
SGPT (ALT) Tris buffer	14	U/L	0-49
Alkaline phosphatase Amp buffer	95	U/L	40-129
GAMMA GT Szasz Method	26	U/L	10-45
Total Protein Biuret	6.9	gm/dl	6.60 - 8.70
Albumin serum BCG	3.9	g/dL	3.0-5.2
Globulin Calculated	3.00	gm/dl	1.8-3.4
Albumin/Globulin Ratio Calculated	1.30		1.10 - 2.50
<b>LIPID PROFILE</b>			
Cholesterol CHOD-PAP	224	mg/dl	50-200

**Dr. NITIN AGARWAL**  
MBBS, MD

  
Regn. No. DMC-R-1436  
**DR. NITIN AGARWAL**  
MBBS,MD(PATHOLOGIST)

Checked By.

47, Harsh Vihar, Pitampura, Delhi-34 ☎ 011-4248 0101, 9599913051

✉ Email: [oneplusul@gmail.com](mailto:oneplusul@gmail.com) 🌐 [www.oneplusul.in](http://www.oneplusul.in)

\*Clinical correlation is essential for final diagnosis. \*If test results are unsatisfactory please contact personally or on phone.  
\* This report is for perusal of doctors only. \* All disputes are subject to Delhi jurisdiction only. \* Not for medico legal case.  
\* All congenital anomalies in a foetus may not be diagnosed in routine obstetric ultrasound.





NAME	:Mrs. JATINDER KAUR	Barcode No	:10167729
AGE/GENDER	:51 YRS/Female	SPECIMEN DATE	:22/Mar/2024 08:42AM
PATIENT ID	:132428	SPECIMEN RECEIVED	:22/Mar/2024 09:35AM
REFERRED BY	:Dr. MEDIWHEEL	REPORT DATE	:22/Mar/2024 03:04PM
CENTRE NAME	:ONEPLUS ULTRASOUND LAB	LAB NO.	:012403220007

Test Name	Result	Unit	Ref. Range
Triglycerides GPO-PAP	151	mg/dL	25-150
HDL Cholesterol Selective Inhibition	45	mg/dL	40 - 60
LDL cholesterol Calculated	149	mg/dL	<130
VLDL cholesterol Calculated	30.2	mg/dL	5-40
Cholesterol/HDL Ratio Calculated	5.0		Low Risk 3.3-4.97 Average Risk 4.4-7.1 Moderate Risk 7.1-11.0 High Risk >11.0
LDL/HDL Ratio Calculated	3.3		0 - 3.55

LDL Cholesterol	Total Cholesterol	HDL Cholesterol
<100 Optimal	<200 Desirable	<40 Low
100-129 Near optimal	200-239 Borderline high	>60 High
130-159 Borderline high	>240 High	
160-189 High		
>190 Very high		

**According to NCEP, ATP-III Guidelines**

	BUN/Creatinine ratio		
UREA UREASE-GLDH	25.00	mg/dl	15-45
Bun (blood urea nitrogen ) Calculated	11.68	mg/dl	8.4-25.7
CREATININE ENZYMATIC	0.50	mg/dl	0.30-1.10
Bun/Creatinine Ratio Calculated	23.36		10.0 - 20.0

Checked By.

**Dr. NITIN AGARWAL**  
MBBS, MD  
Regn. No. DMC-R-1436  
**DR. NITIN AGARWAL**  
MBBS,MD(PATHOLOGIST)

47, Harsn Vihar, Pitampura, Delhi-110034 ☎ 011-4248 0101, 5599913051

✉ Email: [oneplusul@gmail.com](mailto:oneplusul@gmail.com) 🌐 [www.oneplusul.in](http://www.oneplusul.in)

- Clinical correlation is essential for final diagnosis. • If test results are unsatisfactory please contact personally or on phone.
- This report is for perusal of doctors only. • All disputes are subject to Delhi jurisdiction only. • Not for medico legal case.
- All congenital anomalies in a foetus may not be diagnosed in routine obstetric ultrasound.





**OnePLUS**  
Ultrasound Lab

QUALITY FIRST... ALWAYS!

**Dr. Nitin Agarwal**

Pathologist & Director  
MBBS, MD, FAGE  
Ex. Chief of Lab  
Dr. Lal Path labs.

**Dr. Pooja (Garg) Agarwal**

Radiologist & Director  
MBBS (MAMC) DMRD (MAMC)  
Imaging Expert In Fetal And Maternal Medicine,  
University of Barcelona, Spain  
Fetal Medicine Foundation (UK) Accreditation



NAME	:Mrs. JATINDER KAUR	Barcode No	:10167729
AGE/GENDER	:51 YRS/Female	SPECIMEN DATE	:22/Mar/2024 08:42AM
PATIENT ID	:132428	SPECIMEN RECEIVED	:22/Mar/2024 09:35AM
REFERRED BY	:Dr. MEDIWHEEL	REPORT DATE	:22/Mar/2024 03:04PM
CENTRE NAME	:ONEPLUS ULTRASOUND LAB	LAB NO.	:012403220007

Test Name	Result	Unit	Ref. Range
-----------	--------	------	------------

**ENDOCRINOLOGY**

**THYROID PROFILE(T3,T4,TSH)**

Triiodothyronine total [t3] ECLIA	0.68	ng/dl	0.52-1.9
Thyroxine total [t4] ECLIA	6.50	µg/dl	4.8-11.6
TSH (Thyroid Stimulating Hormone) Enzyme linked fluorescent assay	3.20	µIU/ml	0.25-5.0

**AGE WISE VARIATION IN TSH**

AGE	TSH(µIU/ml)	AGE	TSH(µIU/ml)
1-4 weeks	1.00 - 19.0	16-20 yrs	0.25 - 5.0
1-12 mths	1.70 - 9.1	21 - 80 yrs	0.25 - 5.0
1-5 yrs	0.80 - 8.2	I <sup>st</sup> trimester	0.25 - 5.0
6-10 yrs	0.25 - 5.0	II <sup>nd</sup> trimester	0.50 - 5.0
11-15 yrs	0.25 - 5.0	III <sup>rd</sup> trimester	0.4 - 6.0

**Reference ranges - Interpretation of Diagnostic tests - (Jacques Wallach)**

1. Primary hypothyroidism is accompanied by depressed serum T3 and T4 values and elevated serum TSH level.
2. Primary hyperthyroidism is accompanied by elevated serum T3 and T4 levels along with depressed TSH values.
3. Slightly elevated T3 levels may be found in pregnancy and estrogen therapy, while depressed levels may be encountered in severe illness, renal failure and during therapy with drugs like propranolol and propyl thiouracil.
4. Although elevated TSH levels are nearly always indicative of primary hypothyroidism, and may be seen in secondary thyrotoxicosis

Checked By.

**Dr. NITIN AGARWAL**  
MBBS, MD  
Reg. No. DMC-R-1436  
DR. NITIN AGARWAL  
MBBS,MD(PATHOLOGIST)

47, Marsh Vihar, Pitampura, Delhi-54 ☎ 011-4248 0101, 999913031

✉ Email: [oneplusul@gmail.com](mailto:oneplusul@gmail.com) 🌐 [www.oneplusul.in](http://www.oneplusul.in)

- Clinical correlation is essential for final diagnosis. • If test results are unsatisfactory please contact personally or on phone.
- This report is for perusal of doctors only. • All disputes are subject to Delhi jurisdiction only. • Not for medico legal case.
- All congenital anomalies in a foetus may not be diagnosed in routine obstetric ultrasound.





**OnePLUS**  
Ultrasound Lab  
QUALITY FIRST... ALWAYS!



NABL  
MC - 6036

**Dr. Nitin Agarwal**  
Pathologist & Director  
MBBS, MD, FAGE  
Ex. Chief of Lab  
Dr. Lal Path labs.

**Dr. Pooja (Garg) Agarwal**  
Radiologist & Director  
MBBS (MAMC) DMRD (MAMC)  
Imaging Expert In Fetal And Maternal Medicine,  
University of Barcelona, Spain  
Fetal Medicine Foundation (UK) Accreditation



NAME	:Mrs. JATINDER KAUR	Barcode No	:10167729
AGE/GENDER	:51 YRS/Female	SPECIMEN DATE	:22/Mar/2024 08:42AM
PATIENT ID	:132428	SPECIMEN RECEIVED	:22/Mar/2024 09:35AM
REFERRED BY	:Dr. MEDIWHEEL	REPORT DATE	:22/Mar/2024 03:04PM
CENTRE NAME	:ONEPLUS ULTRASOUND LAB	LAB NO.	:012403220007

Test Name	Result	Unit	Ref. Range
-----------	--------	------	------------

**CLINICAL PATHOLOGY**

**URINE ROUTINE (Strip/microscopy)**

Sample Type:Urine

**Physical examination**

Colour	PALE YELLOW	PALE YELLOW
Transparency	SLIGHTLY TURBID	CLEAR
Sp.gravity	1.015	1.005-1.030
BROMOTHYMOL BLUE		
pH	6.00	5.0-8.0
Double Indicators Test		
Reaction	ACIDIC	ACIDIC

**Chemical examination**

Urine protein	NIL	NIL
Protein Ionization		
Urine sugar	NIL	NIL
Oxidation Reaction		
Bilirubin, urine	NEGATIVE	NEGATIVE
Urobilinogen	NORMAL	NORMAL
P-Aminobenzoic Acid and Phenazopyridine Reaction		
Ketones	NEGATIVE	NEGATIVE
Acetoacetate and Dichlorobenzene Reaction		

**Microscopic examination**

<b>Pus cells.</b>	2-3	/HPF	1-2
Microscopy			
<b>Epithelial cells</b>	4-6	/HPF	0-5
Microscopy			
<b>R.B.C.</b>	NIL	/HPF	NIL
Microscopy			
<b>Casts</b>	NIL	/HPF	NIL
Microscopy			
<b>Crystals</b>	NIL	/HPF	NIL
Microscopy			
<b>Bacteria</b>	NIL	/HPF	NIL
Microscopy			

Checked By.

**Dr. NITIN AGARWAL**  
MBBS, MD  
Page No. DMC-R-1436  
DR. NITIN AGARWAL  
MBBS,MD(PATHOLOGIST)

47, Narain Vihar, Pitampura, Delhi-54 ☎ 011-4248 0101, 9999913031

Email: [oneplusul@gmail.com](mailto:oneplusul@gmail.com) [www.oneplusul.in](http://www.oneplusul.in)

- \* Clinical correlation is essential for final diagnosis. \* If test results are unsatisfactory please contact personally or on phone.
- \* This report is for perusal of doctors only. \* All disputes are subject to Delhi jurisdiction only. \* Not for medico legal case.
- \* All congenital anomalies in a foetus may not be diagnosed in routine obstetric ultrasound.





NABL  
MC - 6036

Dr. Nitin Agarwal  
Pathologist & Director  
MBBS, MD, FAGE  
Ex. Chief of Lab  
Dr. Lal Path labs.

Dr. Pooja (Garg) Agarwal  
Radiologist & Director  
MBBS (MAMC) DMRD (MAMC)  
Imaging Expert In Fetal And Maternal Medicine,  
University of Barcelona, Spain  
Fetal Medicine Foundation (UK) Accreditation



NAME	:Mrs. JATINDER KAUR	Barcode No	:10167729
AGE/GENDER	:51 YRS/Female	SPECIMEN DATE	:22/Mar/2024 08:42AM
PATIENT ID	:132428	SPECIMEN RECEIVED	:22/Mar/2024 09:35AM
REFERRED BY	:Dr. MEDIWHEEL	REPORT DATE	:22/Mar/2024 03:04PM
CENTRE NAME	:ONEPLUS ULTRASOUND LAB	LAB NO.	:012403220007

Test Name	Result	Unit	Ref. Range
Others.	NIL		NIL

**STOOL ROUTINE(MANUAL METHOD/MICROSCOPY)**

Sample Type:Stool

Physical examination

Colour	BROWNISH		Brownish
Consistency	SEMI LOOSE		Semi Formed
Blood	ABSENT		Absent
Mucus	ABSENT		Absent

Chemical examination, stool

pH	6.00		5.0-8.0
Double Indicators Test			

Microscopic examination

Pus cells	NIL	/HPF	10-11
Microscopy			
R.B.C.	NIL	/HPF	NIL
Microscopy			
Ova	ABSENT		NIL
Microscopy			
Cysts	NIL		NIL
Microscopy			
Bacteria	NIL	/HPF	NIL
Microscopy			
Others	NIL		

Checked By.

Dr. NITIN AGARWAL  
MBBS, MD  
Regn. No. DMC-R-1436

DR. NITIN AGARWAL  
MBBS,MD(PATHOLOGIST)

47, Harsh Vihar, Pitampura, Delhi-34 ☎ 011-4248 0101, 999913031

☑ Email: oneplusul@gmail.com 🌐 www.oneplusul.in

• Clinical correlation is essential for final diagnosis. • If test results are unsatisfactory please contact personally or on phone.  
 • This report is for perusal of doctors only. • All disputes are subject to Delhi jurisdiction only. • Not for medico legal case.  
 • All congenital anomalies in a foetus may not be diagnosed in routine obstetric ultrasound.



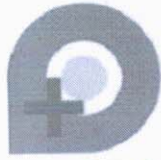

**OnePLUS**  
Ultrasound Lab  
QUALITY FIRST... ALWAYS!

**Dr. Nitin Agarwal**  
Pathologist & Director  
MBBS, MD, FAGE  
Ex. Chief of Lab  
Dr. Lal Path labs.

**Dr. Pooja (Garg) Agarwal**  
Radiologist & Director  
MBBS (MAMC) DMRD (MAMC)  
Imaging Expert In Fetal And Maternal Medicine,  
University of Barcelona, Spain  
Fetal Medicine Foundation (UK) Accreditation



NAME	:Mrs. JATINDER KAUR	Barcode No	:10167729
AGE/GENDER	:51 YRS/Female	SPECIMEN DATE	:22/Mar/2024 08:42AM
PATIENT ID	:132428	SPECIMEN RECEIVED	:22/Mar/2024 09:35AM
REFERRED BY	:Dr. MEDIWHEEL	REPORT DATE	:26/Mar/2024 01:09PM
CENTRE NAME	:ONEPLUS ULTRASOUND LAB	LAB NO.	:012403220007

**CYTOLOGY**  
**PAP SMEAR**

Sample Type:Fluid Smear

**STATEMENT OF ADEQUACY :** Unsatisfactory for evaluation.

**GENERAL CATEGORISATION :** Please correlate clinically

**DESCRIPTIVE DIAGNOSIS**

1. Scattered squamous cells
2. Scanty polymorphonuclear leucocytes.
3. No epithelial cell abnormality.

**COMMENTS :**

**NEGATIVE FOR INTRAEPITHELIAL LESION/MALIGNANCY.**

**Adv: Repeat PAP smear with colposcopic guidance.**

P/OP/52/24

\*\*\* End Of Report \*\*\*

**Dr. NITIN AGARWAL**  
MBBS, MD

Regn. No. DMC-R-1936

**DR. NITIN AGARWAL**  
MBBS,MD(PATHOLOGIST)

Checked By.

47, Harsn Vihar, Pitampura, Delhi-110014 ☎ 011-4248 0101, 999913051

✉ Email: [oneplusul@gmail.com](mailto:oneplusul@gmail.com) 🌐 [www.oneplusul.in](http://www.oneplusul.in)

- Clinical correlation is essential for final diagnosis. • If test results are unsatisfactory please contact personally or on phone.
- This report is for perusal of doctors only. • All disputes are subject to Delhi jurisdiction only. • Not for medico legal case.
- All congenital anomalies in a foetus may not be diagnosed in routine obstetric ultrasound.