



# rainbow

## LABORATORIES

152-R, Model Town, Panipat  
Your Own Trusted Lab



### Pathology Report

Lab. No.	: 26521	Date	: 30/Mar/2024
Patient Name	: Mrs. SURAJ MUKHI	UHID	: 140242
Age/Gender	: 41 Years/F	Sample Date & Time	: 30/Mar/2024 08:30 OPD No. : 2870
Referred By	: self	Reporting Date & Time	: 30/03/2024
Test Name		Observed Values	Biological Ref. Range

### BIOCHEMISTRY

#### LIPID PROFILE

CHOLESTROL TOTAL 6	205.10	60.00 - 230.00 mg /dl
TRIGLYCERIDE	119.6	25.0 - 160.0 mg /dl
HDL CHOLESTROL	45.10	40.00 - 80.00 mg /dl
VLDL CHOLESTROL	23.92	14.00 - 34.00 mg /dl
LDL CHOLESTROL	136.08	60.00 - 160.00 mg /dl
TOTAL /HDL RATIO	4.54	4.00 - 5.00 -----
LDL/HDL RATIO	3.01	

\*\*\*\*\* End of Report \*\*\*\*\*

**Dr. Abhishek Khara**  
MBBS, MD Pathology

**Dr. Suniana Garg**  
MBBS, MD Microbiology

**Dr. Vinika Arora**  
MBBS, MD Pathology

NOT FOR MEDICO-LEGAL PURPOSE. Histopathology/ Cytology diagnosis is based upon subjective interpretation of Findings. Opinion may vary. Slides in doubtful cases may be reviewed from some teaching institution. Slides, Specimens and Blocks are discarded after 6 months. Result may vary & depend on quality, timings & methods of collection of sample.





# rainbow

## LABORATORIES

152-R, Model Town, Panipat  
Your Own Trusted Lab



### THYROID PROFILE

Name: Mrs. Suraj mukhi	Age: 41 Years	Sex: Female
Date of sample collection: 30-03-2024	Date of Reporting : 30-03-2024	

TEST	VALUE OBSERVED	NORMAL RANGE
T3,TOTAL	1.65	0.69-2.15 ng/ml
T4,TOTAL	10.60	5.20-12.70 ug/dl
TSH	3.39	0.30 - 4.50 nIU/ml

**Note:-**

- In primary hypothyroidism, TSH levels are significantly raised, but in secondary & tertiary hypothyroidism TSH levels may be low.
- In primary hypothyroidism, TSH levels are increased.
- Low T3,T4 with elevated TSH indicate hypothyroidism.
- High T3,T4 with low TSH indicate hyperthyroidism.
- Kindly correlate clinically.

**Dr. Abhishek Kherra**  
MBBS, MD Pathology

**Dr. Suniana Garg**  
MBBS, MD Microbiology

**Dr. Vinika Arora**  
MBBS, MD Pathology



# rainbow LABORATORIES

152-R, Model Town, Panipat  
Your Own Trusted Lab



Mark of Excellence  
Reg No. SHCC-2020-0369  
A full NABH Accredited Hospital



Scanned with OKEN Scanner

## Pathology Report

Lab No. : 26521 Date : 30/Mar/2024  
Patient Name : Mrs. SURAJ MUKHI UHID : 140242  
Age/Gender : 41 Years/F Sample Date & Time : 30/Mar/2024 14:00 OPD No. : 2870  
Referred By : self Reporting Date & Time : 30/03/2024

Test Name Observed Values Biological Ref. Range

### BIOCHEMISTRY

B Sugar (PP) 107.00 70.00 - 140.00 mg/dl

### Urine Examination

urine for super dd Nil

\*\*\*\*\* End of Report \*\*\*\*\*

**Dr. Abhishhek Khera**  
MBBS, MD Pathology

**Dr. Suniana Garg**  
MBBS, MD Microbiology

**Dr. Vinika Arora**  
MBBS, MD Pathology

NOT FOR MEDICO-LEGAL PURPOSE. Histopathology/ Cytology diagnosis is based upon subjective interpretation of Findings. Opinion may vary. Slides in doubtful cases may be reviewed from some teaching institution. Slides, Specimens and Blocks are discarded after 6 months. Result may vary & depend on quality, timings & methods of collection of sample.

For Home Collection (M) : 93060-38690





# rainbow LABORATORIES

152-R, Model Town, Panipat  
Your Own Trusted Lab



Name : Mrs. Suraj mukhi

Sex / Age : 41 Years/Female

Referred By : Self

Collection Date : 30/03/2024

Reporting Date : 30/03/2024

## SEROLOGY

Test Name	Result	Unit	Reference Range
-----------	--------	------	-----------------

HbA1C

HbA1C ( By Hplc Method – D10 Bio-Rad )	5.30	%	Normal 4.5 – 6.0 Good Control 6.0 – 7.0 Moderate Control 7.0 - 8.0 Poor Control 8.0 and Above.
--	------	---	---

Instrument Used

D10 Bio-Rad ( U.S.A )

**Dr. Abhishek Kherra**  
MBBS, MD Pathology

**Dr. Suniana Garg**  
MBBS, MD Microbiology

**Dr. Vinika Arora**  
MBBS, MD Pathology

NOT FOR MEDICO-LEGAL PURPOSE. Histopathology/ Cytology diagnosis is based upon subjective interpretation of Findings. Opinion may vary. Slides in doubtful cases may be reviewed from some teaching institution. Slides, Specimens and Blocks are discarded after 6 months. Result may vary & depend on quality, timings & methods of collection of sample.

**For Home Collection (M) : 93060-38690**



Scanned with OKEN Scanner





# rainbow LABORATORIES

152-R, Model Town, Panipat  
Your Own Trusted Lab



Part. No. SHCO-2020-0209  
A NABL Accredited Hospital

## Pathology Report

Lab No. : 26521 Date : 30/Mar/2024  
Patient Name : Mrs. SURAJ MUKHI UHID : 140242  
Age/Gender : 41 Years/F Sample Date & Time : 30/Mar/2024 08:30 OPD No.: 2870  
Referred By : self Reporting Date & Time : 30/03/2024  
Test Name : Observed Values Biological Ref. Range

### CLINICAL

#### URINE Routine & Microscopy

VOLUME	30MI	
COLOUR	P.YELLOW	P.YELLOW
SPECIFIC GRAVITY	1.020	1.003-1.035
APPEARANCE	Clear	
PH	Acidic	4.7-7.5
URINE GLUCOSE	Nil	
URINE PROTEIN	Nil	
EPITHELIAL CELLS	Nil	2-3
PUS CELLS	0-1	2-3
RBCS	NIL	NIL
CAST	NIL	NIL
CRYSTAL	NIL	NIL
OTHER	NIL	NIL

\*\*\*\*\* End of Report \*\*\*\*\*

**Dr. Abhishhek Khera**  
MBBS, MD Pathology

**Dr. Suniana Garg**  
MBBS, MD Microbiology

**Dr. Vinika Arora**  
MBBS, MD Pathology





# rainbow

## LABORATORIES

152-R, Model Town, Panipat  
Your Own Trusted Lab



### Pathology Report

Lab. No.	: 26521	Date	: 30/Mar/2024
Patient Name	: Mrs. SURAJ MUKHI	UHID	: 140242
Age/Gender	: 41 Years/F	Sample Date & Time	: 30/Mar/2024 08:30 OPD No. : 2870
Referred By	: self	Reporting Date & Time	: 30/03/2024
Test Name		Observed Values	Biological Ref. Range

### CLINICAL

#### STOOL Routine & Microscopy

COLOUR	Brown	
PARASITE	Nil	
CONSISTENCY	Semisolid	
MUCUS	NIL	NIL
BLOOD	NIL	NIL
REACTION	Alkaline	
PUS CELLS	Occasional	0-1
RBC s	NIL	NIL
CYSTS	NIL	NIL
OVA	NIL	NIL
OTHER	NIL	NIL

\*\*\*\*\* End of Report \*\*\*\*\*

*Signature*

*Signature*

**Dr. Abhishek Khara**  
MBBS, MD Pathology

**Dr. Suniana Garg**  
MBBS, MD Microbiology

**Dr. Vinika Arora**  
MBBS, MD Pathology





# rainbow

## LABORATORIES

152-R, Model Town, Panipat  
Your Own Trusted Lab



### Pathology Report

Lab. No.	: 26521	Date	: 30/Mar/2024
Patient Name	: Mrs. SURAJ MUKHI	UHID	: 140242
Age/Gender	: 41 Years/F	Sample Date & Time	: 30/Mar/2024 14:00 OPD No.: 2870
Referred By	: self	Reporting Date & Time	: 30/03/2024
Test Name		Observed Values	Biological Ref. Range

### BIOCHEMISTRY

#### LFT

ALBUMIN gm/dl	3.69	3.4-5.4
SERUM GLOBULIN	2.90	2.0-3.5
Total Bilirubin	0.43	0.1-1.2
Direct Bilirubin	0.15	0.0-0.3
Indirect Bilirubin	0.28	0.1-1.0
SGPT	32.80	5-40
SGOT	29.70	8-37
ALP	114.40	60-170
Total Proteins	6.59	6.0-8.3

\*\*\*\*\* End of Report \*\*\*\*\*

**Dr. Abhishek Khara**  
MBBS, MD Pathology

**Dr. Suniana Garg**  
MBBS, MD Microbiology

**Dr. Vinika Arora**  
MBBS, MD Pathology

NOT FOR MEDICO-LEGAL PURPOSE. Histopathology/ Cytology diagnosis is based upon subjective interpretation of Findings. Opinion may vary. Slides in doubtful cases may be reviewed from some teaching institution. Slides, Specimens and Blocks are discarded after 6 months. Result returned to patient.



Scanned with OKEN Scanner





# rainbow LABORATORIES

152-R, Model Town, Panipat  
Your Own Trusted Lab



## Pathology Report

Lab. No.	: 26521	Date	: 30/Mar/2024
Patient Name	: Mrs. SURAJ MUKHI	UHID	: 140242
Age/Gender	: 41 Years/F	Sample Date & Time	: 30/Mar/2024 08:30 OPD No. : 2870
Referred By	: self	Reporting Date & Time	: 30/03/2024

Test Name	Observed Values	Biological Ref. Range
-----------	-----------------	-----------------------

### BIOCHEMISTRY

#### KFT

BUN	7.76	6-20 mg/dl
BLOOD UREA	18.63	15-45
CREATININE	0.91	0.6 - 1.2
URIC ACID	3.90	2.5 - 6.2
SODIUM	138.1	135 -155
POTASSIUM	3.70	3.5 -5.5

NOTE: KFT includes a group of blood tests to determine the functioning of kidneys. It is advised in symptoms such as puffiness around eyes, bloody urine etc and also as a part of routine health check up

\*\*\*\*\* End of Report \*\*\*\*\*

**Dr. Abhishek Khara**  
MBBS, MD Pathology

**Dr. Suniana Garg**  
MBBS, MD Microbiology

**Dr. Vinika Arora**  
MBBS, MD Pathology

NOT FOR MEDICO-LEGAL PURPOSE. Histopathology/ Cytology diagnosis is based upon subjective interpretation of Findings. Opinion may vary. Slides in doubtful cases may be reviewed from some teaching institution. Slides, Specimens and Blocks are discarded after 6 months. Result may vary & depend on quality, timings & methods of collection of sample.

For Home Collection (M) : 93060-38690



Scanned with OKEN Scanner



# rainbow LABORATORIES

152-R, Model Town, Panipat  
Your Own Trusted Lab



## Pathology Report

Lab. No. : 26521 Date : 30/Mar/2024  
Patient Name : Mrs. SURAJ MUKHI UHID : 140242  
Age/Gender : 41 Years/F Sample Date & Time : 30/Mar/2024 08:30 OPD No.: 2870  
Referred By : self Reporting Date & Time : 30/03/2024

Test Name Observed Values Biological Ref. Range

B Sugar (F) 84.40 70.00 - 110.00 mg/dl

### HEMATOLOGY

#### BLOOD GROUP & RH

Blood Group B  
RH Typing POSITIVE

ESR ( WESTERGRENS ) 18 2-20  
mmhg

#### Urine Examination

urine for sugeer fasting

Nil

\*\*\*\*\* End of Report \*\*\*\*\*

**Dr. Abhishhek Kherra**  
MBBS, MD Pathology

**Dr. Suniana Garg**  
MBBS, MD Microbiology

**Dr. Vinitika Arora**  
MBBS, MD Pathology

NOT FOR MEDICO-LEGAL PURPOSE. Histopathology/ Cytology diagnosis is based upon subjective interpretation of Findings. Opinion may vary. Slides in doubtful cases may be reviewed from some teaching institution. Slides, Specimens and Blocks are discarded after 6 months. Result may vary & depend on quality, timings & methods of collection of sample.

For Home Collection (M) : 93060-38690



Scanned with OKEN Scanner



# rainbow LABORATORIES

152-R, Model Town, Panipat  
Your Own Trusted Lab



## Pathology Report

Lab. No.	: 26521	Date	: 30/Mar/2024
Patient Name	: Mrs. SURAJ MUKHI	UHID	: 140242
Age/Gender	: 41 Years/F	Sample Date & Time	: 30/Mar/2024 08:30 OPD No. : 2870
Referred By	: self	Reporting Date & Time	: 30/03/2024
Test Name		Observed Values	Biological Ref. Range

### HEMATOLOGY

#### CBC (Complete Blood Count)

HAEMOGLOBIN	13.7	11.5 - 16.0 %
TLC	4860.0	4000.0 - 11000.0 /cumm
DIFFERENTIAL LEUCOCYTE COUNT (DLC)		
POLYMORPHS	63.6	40.0 - 70.0 %
LYMPHOCYTES	28.3	20.0 - 40.0 %
MONOCYTES	4.6	2.0 - 10.0 %
EOSINOPHILS	3.5	1.0 - 6.0 %
BASOPHIL	0.0	0.0 - 1.0 %
PCV	40.4	37.0 - 47.0 %
MCV	88.8	76.0 - 96.0 femtoliter
MCH	30.1	27.0 - 32.0 picogram
MCHC	33.9	30.0 - 35.0 gm/dl
RBC COUNT	4.5	3.8 - 5.8 mill/cumm
PLATELET COUNT	1.74	1.50 - 4.00 lacs/cumm

*Compu*

\*\*\*\*\* End of Report \*\*\*\*\*

*Vinika*

**Dr. Abhishek Khara**  
MBBS, MD Pathology

**Dr. Suniana Garg**  
MBBS, MD Microbiology

**Dr. Vinika Arora**  
MBBS, MD Pathology

NOT FOR MEDICO-LEGAL PURPOSE. Histopathology/ Cytology diagnosis is based upon subjective interpretation of Findings. Opinion may vary. Slides in doubtful cases may be reviewed from some teaching institution. Slides, Specimens and Blocks are discarded after 6 months. Result may vary & depend on quality, timings & methods of collection of sample.

**For Home Collection (M) : 93060-38690**



Scanned with OKEN Scanner



भारत सरकार  
Government of India

आधार

Issue Date : 11/12/2013

सुरज मूखी  
Suraj Mukhi  
जन्म तिथि / DOB : 15/03/1983  
महिला / Female

9518 4726 3408

मेरा आधार, मेरी पहचान

भारत सरकार  
Government of India

आधार

Print Date : 30/09/2021

पता: W/O: सुरेंद्र, विलेज झट्टीपुर, जातिपुर  
ए७, पानीपत, हरियाणा, 132101

Address: W/O: Surender, village Jhattipur,  
Jatipur (67), Panipat, Haryana, 132101

9518 4726 3408

1947 help@uidai.gov.in www.uidai.gov.in

सु 2 ज सु 2 वी

Pt Name Mrs. Suraj Mukhi UHID 140242 Age 41y Gender F Date 30/3/24

## Chest X-Ray Report

- Exposure : Appropriate
- Trachea : Central
- Tardiac Shadow : Appears Normal
- CP Angles : Sharp and Clear
- Diaphragon : Appears Normal in Shape and Counter
- B/L Lung Parenchyma : Appears Normal

### Final Impression :

  
Dr. MEGHA SHARMA  
M.B.B.S., D. Chest  
Pulmonology Sleep & Critical  
Care Specialist  
DMC No. 75747  
Rainbow Hospital, Panipat

#### FACILITIES AVAILABLE

- General Medicine
- Gynecology
- Laparoscopic Surgery
- New Born ICU
- Diagnostics
- General Surgery
- Obstetrics
- General Pediatrics
- Pediatric Surgery
- Infertility



# DENTAL STUDIO

Ph. : 0180 - 4017707  
89302-27707

194-L, Model Town, Panipat 132 103 (Haryana)



Here Smile is Customized

Dr. Mansi Chawla

BDS. MIDA

Smile Designer

Ex. Deen Dayal Upadhyay (Delhi)

Timing : Morning : 10:00 AM to 2:00 PM

Evening : 4:00 PM to 7:30 PM

## Dedicated Dental Team

Dr. Apoorva Bowry

BDS. MDS, MIDA  
Conservative Dentistry & Endodontics

Dr. S.K. Yadav

BDS. MDS  
Consultant Orthodontist  
Wires & Braces Specialist

Dr. Babita Ahlawat

BDS. MDS  
Pedodontics & Preventive Dentistry

Dr. Sakshi Goel

BDS. MDS  
Consultant Periodontist  
Gums & Pyorrhea Specialist

## Facilities Available

- Root Canal Treatment  
रूट कैनाल ट्रीटमेंट
- Dental Implants  
डेंटल इम्प्लान्ट
- Tooth Whitening  
दांतों की वाइटनिंग
- Fixed & Removable Denture  
फिक्स्ड और हटाने योग्य डेन्चर
- Crown & Bridges  
क्राउन और ब्रिज
- Wires & Braces  
टेढ़े-मेढ़े दांतों का इलाज
- Gums Treatment  
मसूड़ों की समस्या
- Ultrasonic Scaling  
दांतों की स्केलिंग
- Tooth Colored Filling  
दांतों की कलर फिलिंग
- Painless Dentistry for Children  
बच्चों के लिए दर्द रहित दंत  
चिकित्सा

Patient's Name Suraj Mukhi Age/Sex 41/12 Date 30/03/2024  
H/o Allergy/ Disease .....

Dental Caries

6. | 67

Grossly decayed Supraerupted 8.

Adv. filling

6. | 67

X<sup>n</sup>

8 |

Sakshi  
DENTAL STUDIO  
194-L, Model Town,  
Opp. Rainbow Hospital  
Ram Lal Chowk, Panipat

Not for Medical Legal use  
Please take prior appointment on Phone



Scanned with OKEN Scanner





# GUPTA EYE HOSPITAL LLP LASIK LASER CENTRE DR. ISHA'S APEX PATH LAB



AN ISO 9001:2015 CERTIFIED HOSPITAL & LAB

332-R, MODEL TOWN, NEAR LAL TANKI MARKET, PANIPAT-132 103 (HARYANA)

### Dr. B. K. Gupta

M.B.B.S., M.S. (Ophthal), F.I.A.M.S.  
Ex. Resi. P.G.I., Chandigarh  
Phaco, Glaucoma & Squint Surgeon  
97281-00332

### Dr. Kanav Gupta

M.B.B.S., M.S. (Ophthal), F.V.R.  
Fellow Vitreo Retina (Rajiv Gandhi Univ.)  
Ex. VR Surgeon, Centre for Sight, Delhi  
Phaco, Retina & LASIK Surgeon  
97285-00332

### Prof. (Dr.) Isha Gupta

M.B.B.S., M.D. (Pathology)  
M.U.H.S., Nashik  
Consultation : 5-8 pm  
0180-4011150

#### EYE SERVICES

- Cataract :**
- Phaco by Centurian Vision System  
सफ़ेद मोतिये का आग्रेशन
- LASIK Laser (Zeiss Germany) :**
- चश्मा हटाने का लेजर
- Retina Clinic :**
- FFA/OCT
  - OCT Angio - Dyeless, Painless, Injectionless
  - Angiography of Eye
  - ROP Screening
  - Green Laser / पर्दे का इलाज
- Cornea Clinic :**
- OCT/Pentacam/Topography - For High Resolution Imaging of Complete Cornea
  - C3R - Corneal Collagen Crosslinking for Keratoconus
- Dry Eye Clinic :**
- IDRA - For Dry Eye Diagnosis & Evaluation
  - IRPL - Pulse Laser Therapy for Dry Eye
- Glaucoma Clinic :**
- Perimetry, OCT-RNFL
  - NCT, GAT

#### PATH LAB SERVICES

- Fully Computerised
  - Hematology
  - Clinical Pathology
  - Biopsy
  - Cytology
  - Biochemistry
- Preventive Care :** Save Eyes from Dust
- Diet Advised :** Normal / Diabetic
- Pain Score :** .....

#### HOSPITAL TIMINGS

9.30 am to 1.00 pm, 5.00 pm to 7.00 pm  
Sunday : 10.00 am to 12.00 noon

■ For Appointment : 97285-00332 ■ Find us on Google : Gupta Eye Hospital & Apex Path Lab ■ www.guptaeyehospital.com

■ This is Professional Opinion only ■ Not valid for Medico Legal Purpose ■ On Panel of Govt. & Private Corporates, Major TPAs & Insurance Companies

Name	SURAJMUKHI	UID	8053859550	OPD Regn No.	193891
Age/Sex	41 F	Ref. By		Dated	30-Mar-24 at 10:16
Category	General -			Amount Recd	0.00

**C/o & Initial Assessment**  
ROUTINE CHECK UP  
NORMAL COLOR VISION BE

**Diagnosis :** H52.6 REF.ERROR

RE : H52.6 : REF ERROR; NO OTHER ABNORMALITY DETECTED

LE : H52.6 : REF ERROR; NO OTHER ABNORMALITY DETECTED

VA RE : 6/6 WITH REF/POG

VA LE : 6/6 WITH REF/POG



Refraction	SPH	CYL	AXIS	VA
Distance-RE		-2.00	170	6/6
Distance-LE		-1.50	180	6/6
Near-Add-RE	+1.25			N6
Near-Add-LE	+1.25			N6
Lens	1			
I.P.D.	..... mm			

Revisit after 5 days on 04-Apr-2024 or before, if any problem.

...Dr. Kanav Gupta  
(Regn. No. HN 10855)



10mm/mV *Sunay Mukhi 41y/f*

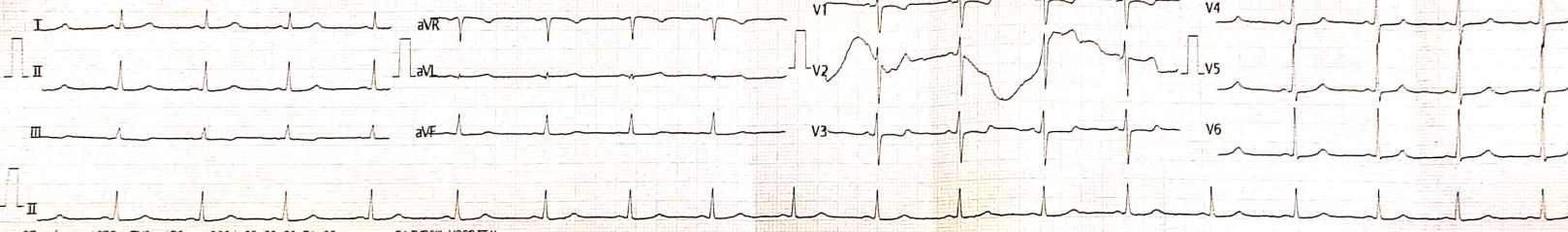

Rate: **Parax BPM** : 73

PR (ms)	150
P/QRS/T (ms/ms)	113 83 156
QT (ms)	364 40.4
P/QRS/T Axis(Deg)	31 59 31
P41 SV5 Amp(mV)	0.16 0.28
R15 SV1 Amp(mV)	1.24 0.69

**ECG Analysis Result:**  
 \*\*\* Normal ECG \*\*\*

V2.Z1 Technician :

Note: Untransformed Report Need to Review

25mm/s ACS0 EMG ADS 2024-03-30 09:51:23

RADNOR HOSPITAL

CARDIOPET

SRAMUHI > 52960000072 F 41Y 153/59 cm/Kg 120/70 mmHg



152-R, Model Town, Panipat  
Ph. 0180-2650142

Mark of Excellence



Reg. No. SHCO-2020-0369  
A full NABH accredited hospital

Mrs. Suraj Mukhi

44/f

- Normal Sinus Rhythm.

- HR 73/min

Dr. MEGHA SHARMA

M.B.B.S., D.N.B.

Cardiology, Sleep & Critical  
Care Specialist

DMC No. 75747

Rainbow Hospital, Panipat

FACILITIES AVAILABLE

- General Medicine
- Gynecology
- Obstetrics
- General Surgery
- Laparoscopic Surgery
- General Pediatrics
- New Born ICU
- Pediatric Surgery
- Diagnostics
- Infertility





**DR. SAHIL GARG**

MD RADIOLOGIST  
PG DIP MSK ULTRASOUND (SPAIN)

**DR. POOJA GARG**

MD RADIOLOGIST  
FELLOWSHIP IN WOMEN'S IMAGING

**DR. VENUS GARG**

MD RADIOLOGIST  
PG DIP IN MSK ULTRASOUND (SPAIN)

NAME: SURAJ MUKHI

AGE/SEX: 41 Y/F

DATE: 30.03.2024

**EXAM: ULTRASOUND WHOLE ABDOMEN**

**LIVER:** There is a slight and diffuse increase of parenchymal echogenicity with normal visualization of the diaphragm and of the portal vein wall- suggestive of grade-I fatty infiltration.

Normal in size (14.3 cm) and outline.

Margins are smooth and regular.

No focal intra-hepatic space occupying lesion detected.

Intra-hepatic biliary radicals are not dilated.

Intrahepatic vascular patterns are within normal limits.

Portal vein is normal in calibre.

**GALL BLADDER:** Well distended. Wall thickness is within normal limits.

No luminal debris, calculus and mass seen.

Pericholecystic fat planes are normal with no sign of pericholecystic fluid.

Common bile duct is normal in calibre.

**PANCREAS:** The head and body of the pancreas are normal in size, outline and echopattern. No focal space occupying lesion seen. No definitive peripancreatic collection noted. Main pancreatic duct not dilated.

**SPLEEN:** Normal in size (11.8 cm), outline and echotexture. No space occupying lesion is noted. Splenic hilum appears normal.

**KIDNEYS:** Both the kidneys are normal in size, shape, outline and location.

Cortico-medullary differentiation is maintained. It shows normal cortical echogenicity.

Parenchymal thickness is normal.

Central echogenic complexes have a normal appearance with no evidence of any hydronephrosis.

No focal lesion or calculus seen.

Right kidney- 10 x 3.4 cm PT = 17 mm.

Left kidney- 10.4 x 4.6 cm. PT = 15 mm.

**URETERS:** No evidence of any obvious dilatation.

**URINARY BLADDER:** Minimally distended.

**RIGHT ILLAC FOSSA:** No focal fluid collection or mass lesion in RIF. No obvious inflamed mesentery or bowel wall thickening seen. No probe tenderness noted. Appendix could not be visualized at the time of scan. No evidence of any significant free fluid or lymphadenopathy seen.

**IMPRESSION:**

- Grade-I fatty liver  
Advised clinical correlation.

Dr. Venus Garg (MBBS, MD)

PG DIP MSK Ultrasound UCAM (SPAIN)

Consultant Radiologist

HMC No. HN22264

\*\*Note: For any typographical error or discrepancy please back to get it corrected. Severe fatty liver or obese patient may obscure the findings. This is a professional opinion and not final diagnosis. All medical modalities have limitations. An inter-operator variations may be seen. Report should be interpreted in correlation with clinico pathological findings. Further imaging is recommended if clinically indicated. NOT VALID FOR MEDICO-LEGAL PURPOSE



# rainbow

## LABORATORIES

152-R, Model Town, Panipat  
Your Own Trusted Lab



### Pathology Report

Lab. No.	: 26521	Date	: 30/Mar/2024
Patient Name	: Mrs. SURAJ MUKHI	UHID	: 140242
Age/Gender	: 41 Years/F	Sample Date & Time	: 30/Mar/2024 08:30 OPD No. : 2870
Referred By	: self	Reporting Date & Time	: 30/03/2024
Test Name		Observed Values	Biological Ref. Range

### BIOCHEMISTRY

#### LIPID PROFILE

CHOLESTROL TOTAL 6	205.10	60.00 - 230.00 mg /dl
TRIGLYCERIDE	119.6	25.0 - 160.0 mg /dl
HDL CHOLESTROL	45.10	40.00 - 80.00 mg /dl
VLDL CHOLESTROL	23.92	14.00 - 34.00 mg /dl
LDL CHOLESTROL	136.08	60.00 - 160.00 mg /dl
TOTAL /HDL RATIO	4.54	4.00 - 5.00 -----
LDL/HDL RATIO	3.01	

\*\*\*\*\* End of Report \*\*\*\*\*

**Dr. Abhishek Khara**  
MBBS, MD Pathology

**Dr. Suniana Garg**  
MBBS, MD Microbiology

**Dr. Vinika Arora**  
MBBS, MD Pathology

NOT FOR MEDICO-LEGAL PURPOSE. Histopathology/ Cytology diagnosis is based upon subjective interpretation of Findings. Opinion may vary. Slides in doubtful cases may be reviewed from some teaching institution. Slides, Specimens and Blocks are discarded after 6 months. Result may vary & depend on quality, timings & methods of collection of sample.







# rainbow

## LABORATORIES

152-R, Model Town, Panipat  
Your Own Trusted Lab



### THYROID PROFILE

Name: Mrs. Suraj mukhi	Age: 41 Years	Sex: Female
Date of sample collection: 30-03-2024	Date of Reporting : 30-03-2024	

TEST	VALUE OBSERVED	NORMAL RANGE
T3,TOTAL	1.65	0.69-2.15 ng/ml
T4,TOTAL	10.60	5.20-12.70 ug/dl
TSH	3.39	0.30 - 4.50 nIU/ml

#### Note:-

- In primary hypothyroidism, TSH levels are significantly raised, but in secondary & tertiary hypothyroidism TSH levels may be low.
- In primary hypothyroidism, TSH levels are increased.
- Low T3,T4 with elevated TSH indicate hypothyroidism.
- High T3,T4 with low TSH indicate hyperthyroidism.
- Kindly correlate clinically.

**Dr. Abhishek Kherra**  
MBBS, MD Pathology

**Dr. Suniana Garg**  
MBBS, MD Microbiology

**Dr. Vinika Arora**  
MBBS, MD Pathology





# rainbow LABORATORIES

152-R, Model Town, Panipat  
Your Own Trusted Lab



Mark of Excellence  
Reg No. SHCO-2020-0369  
A full NABH Accredited Hospital



Scanned with OKEN Scanner

## Pathology Report

Lab No. : 26521 Date : 30/Mar/2024  
Patient Name : Mrs. SURAJ MUKHI UHID : 140242  
Age/Gender : 41 Years/F Sample Date & Time : 30/Mar/2024 14:00 OPD No.: 2870  
Referred By : self Reporting Date & Time : 30/03/2024

Test Name Observed Values Biological Ref. Range

### BIOCHEMISTRY

B Sugar (PP) 107.00 70.00 - 140.00 mg/dl

### Urine Examination

urine for super DD Nil

\*\*\*\*\* End of Report \*\*\*\*\*

**Dr. Abhishhek Khera**  
MBBS, MD Pathology

**Dr. Suniana Garg**  
MBBS, MD Microbiology

**Dr. Vinika Arora**  
MBBS, MD Pathology

NOT FOR MEDICO-LEGAL PURPOSE. Histopathology/ Cytology diagnosis is based upon subjective interpretation of Findings. Opinion may vary. Slides in doubtful cases may be reviewed from some teaching institution. Slides, Specimens and Blocks are discarded after 6 months. Result may vary & depend on quality, timings & methods of collection of sample.

For Home Collection (M) : 93060-38690



# rainbow LABORATORIES

152-R, Model Town, Panipat  
Your Own Trusted Lab



Name : Mrs. Suraj mukhi

Sex / Age : 41 Years/Female

Referred By : Self

Collection Date : 30/03/2024

Reporting Date : 30/03/2024

## SEROLOGY

Test Name	Result	Unit	Reference Range
-----------	--------	------	-----------------

HbA1C

HbA1C ( By Hplc Method – D10 Bio-Rad )	5.30	%	Normal 4.5 – 6.0 Good Control 6.0 – 7.0 Moderate Control 7.0 - 8.0 Poor Control 8.0 and Above.
--	------	---	---

Instrument Used

D10 Bio-Rad ( U.S.A )

**Dr. Abhishek Kherra**  
MBBS, MD Pathology

**Dr. Suniana Garg**  
MBBS, MD Microbiology

**Dr. Vinika Arora**  
MBBS, MD Pathology

NOT FOR MEDICO-LEGAL PURPOSE. Histopathology/ Cytology diagnosis is based upon subjective interpretation of Findings. Opinion may vary. Slides in doubtful cases may be reviewed from some teaching institution. Slides, Specimens and Blocks are discarded after 6 months. Result may vary & depend on quality, timings & methods of collection of sample.

**For Home Collection (M) : 93060-38690**



Scanned with OKEN Scanner



# rainbow LABORATORIES

152-R, Model Town, Panipat  
Your Own Trusted Lab



## Pathology Report

Lab No.	: 26521	Date	: 30/Mar/2024
Patient Name	: Mrs. SURAJ MUKHI	UHID	: 140242
Age/Gender	: 41 Years/F	Sample Date & Time	: 30/Mar/2024 08:30 OPD No.: 2870
Referred By	: self	Reporting Date & Time	: 30/03/2024
Test Name		Observed Values	Biological Ref. Range

### CLINICAL

#### URINE Routine & Microscopy

VOLUME	30ML	
COLOUR	P.YELLOW	P.YELLOW
SPECIFIC GRAVITY	1.020	1.003-1.035
APPEARANCE	Clear	
PH	Acidic	4.7-7.5
URINE GLUCOSE	Nil	
URINE PROTEIN	Nil	
EPITHELIAL CELLS	Nil	2-3
PUS CELLS	0-1	2-3
RBCS	NIL	NIL
CAST	NIL	NIL
CRYSTAL	NIL	NIL
OTHER	NIL	NIL

\*\*\*\*\* End of Report \*\*\*\*\*

**Dr. Abhishhek Khera**  
MBBS, MD Pathology

**Dr. Suniana Garg**  
MBBS, MD Microbiology

**Dr. Vinika Arora**  
MBBS, MD Pathology







# rainbow

## LABORATORIES

152-R, Model Town, Panipat  
Your Own Trusted Lab



### Pathology Report

Lab. No.	: 26521	Date	: 30/Mar/2024
Patient Name	: Mrs. SURAJ MUKHI	UHID	: 140242
Age/Gender	: 41 Years/F	Sample Date & Time	: 30/Mar/2024 08:30 OPD No. : 2870
Referred By	: self	Reporting Date & Time	: 30/03/2024

Test Name	Observed Values	Biological Ref. Range
-----------	-----------------	-----------------------

### CLINICAL

#### STOOL Routine & Microscopy

COLOUR	Brown	
PARASITE	Nil	
CONSISTENCY	Semisolid	
MUCUS	NIL	NIL
BLOOD	NIL	NIL
REACTION	Alkaline	
PUS CELLS	Occasional	0-1
RBC s	NIL	NIL
CYSTS	NIL	NIL
OVA	NIL	NIL
OTHER	NIL	NIL

\*\*\*\*\* End of Report \*\*\*\*\*

**Dr. Abhishek Khara**  
MBBS, MD Pathology

**Dr. Suniana Garg**  
MBBS, MD Microbiology

**Dr. Vinika Arora**  
MBBS, MD Pathology





# rainbow

## LABORATORIES

152-R, Model Town, Panipat  
Your Own Trusted Lab



### Pathology Report

Lab. No.	: 26521	Date	: 30/Mar/2024
Patient Name	: Mrs. SURAJ MUKHI	UHID	: 140242
Age/Gender	: 41 Years/F	Sample Date & Time	: 30/Mar/2024 14:00 OPD No.: 2870
Referred By	: self	Reporting Date & Time	: 30/03/2024
Test Name		Observed Values	Biological Ref. Range

### BIOCHEMISTRY

#### LFT

ALBUMIN gm/dl	3.69	3.4-5.4
SERUM GLOBULIN	2.90	2.0-3.5
Total Bilirubin	0.43	0.1-1.2
Direct Bilirubin	0.15	0.0-0.3
Indirect Bilirubin	0.28	0.1-1.0
SGPT	32.80	5-40
SGOT	29.70	8-37
ALP	114.40	60-170
Total Proteins	6.59	6.0-8.3

\*\*\*\*\* End of Report \*\*\*\*\*

**Dr. Abhishek Khara**  
MBBS, MD Pathology

**Dr. Suniana Garg**  
MBBS, MD Microbiology

**Dr. Vinika Arora**  
MBBS, MD Pathology

NOT FOR MEDICO-LEGAL PURPOSE. Histopathology/ Cytology diagnosis is based upon subjective interpretation of Findings. Opinion may vary. Slides in doubtful cases may be reviewed from some teaching institution. Slides, Specimens and Blocks are discarded after 6 months. Result returned to patient.



Scanned with OKEN Scanner



# rainbow LABORATORIES

152-R, Model Town, Panipat  
Your Own Trusted Lab



## Pathology Report

Lab. No.	: 26521	Date	: 30/Mar/2024
Patient Name	: Mrs. SURAJ MUKHI	UHID	: 140242
Age/Gender	: 41 Years/F	Sample Date & Time	: 30/Mar/2024 08:30 OPD No. : 2870
Referred By	: self	Reporting Date & Time	: 30/03/2024

Test Name	Observed Values	Biological Ref. Range
-----------	-----------------	-----------------------

### BIOCHEMISTRY

#### KFT

BUN	7.76	6-20 mg/dl
BLOOD UREA	18.63	15-45
CREATININE	0.91	0.6 - 1.2
URIC ACID	3.90	2.5 - 6.2
SODIUM	138.1	135 -155
POTASSIUM	3.70	3.5 -5.5

NOTE: KFT includes a group of blood tests to determine the functioning of kidneys. It is advised in symptoms such as puffiness around eyes, bloody urine etc and also as a part of routine health check up

\*\*\*\*\* End of Report \*\*\*\*\*

**Dr. Abhishek Khera**  
MBBS, MD Pathology

**Dr. Suniana Garg**  
MBBS, MD Microbiology

**Dr. Vinika Arora**  
MBBS, MD Pathology

NOT FOR MEDICO-LEGAL PURPOSE. Histopathology/ Cytology diagnosis is based upon subjective interpretation of Findings. Opinion may vary. Slides in doubtful cases may be reviewed from some teaching institution. Slides, Specimens and Blocks are discarded after 6 months. Result may vary & depend on quality, timings & methods of collection of sample.

For Home Collection (M) : 93060-38690



Scanned with OKEN Scanner





# rainbow LABORATORIES

152-R, Model Town, Panipat  
Your Own Trusted Lab



## Pathology Report

Lab. No. : 26521 Date : 30/Mar/2024  
Patient Name : Mrs. SURAJ MUKHI UHID : 140242  
Age/Gender : 41 Years/F Sample Date & Time : 30/Mar/2024 08:30 OPD No.: 2870  
Referred By : self Reporting Date & Time : 30/03/2024

Test Name Observed Values Biological Ref. Range

B Sugar (F) 84.40 70.00 - 110.00 mg/dl

### HEMATOLOGY

#### BLOOD GROUP & RH

Blood Group B  
RH Typing POSITIVE

ESR ( WESTERGRENS ) 18 2-20  
mmhg

#### Urine Examination

urine for sugeer fasting

Nil

\*\*\*\*\* End of Report \*\*\*\*\*

**Dr. Abhishhek Kherra**  
MBBS, MD Pathology

**Dr. Suniana Garg**  
MBBS, MD Microbiology

**Dr. Vinitika Arora**  
MBBS, MD Pathology

NOT FOR MEDICO-LEGAL PURPOSE. Histopathology/ Cytology diagnosis is based upon subjective interpretation of Findings. Opinion may vary. Slides in doubtful cases may be reviewed from some teaching institution. Slides, Specimens and Blocks are discarded after 6 months. Result may vary & depend on quality, timings & methods of collection of sample.

For Home Collection (M) : 93060-38690



Scanned with OKEN Scanner



# rainbow LABORATORIES

152-R, Model Town, Panipat  
Your Own Trusted Lab



Reg. No. SHCO-2020-4769  
A Full NABH Accredited Hospital

## Pathology Report

Lab. No.	: 26521	Date	: 30/Mar/2024
Patient Name	: Mrs. SURAJ MUKHI	UHID	: 140242
Age/Gender	: 41 Years/F	Sample Date & Time	: 30/Mar/2024 08:30 OPD No. : 2870
Referred By	: self	Reporting Date & Time	: 30/03/2024

Test Name	Observed Values	Biological Ref. Range
-----------	-----------------	-----------------------

### HEMATOLOGY

#### CBC (Complete Blood Count)

HAEMOGLOBIN	13.7	11.5 - 16.0 %
TLC	4860.0	4000.0 - 11000.0 /cumm
DIFFERENTIAL LEUCOCYTE COUNT (DLC)		
POLYMORPHS	63.6	40.0 - 70.0 %
LYMPHOCYTES	28.3	20.0 - 40.0 %
MONOCYTES	4.6	2.0 - 10.0 %
EOSINOPHILS	3.5	1.0 - 6.0 %
BASOPHIL	0.0	0.0 - 1.0 %
PCV	40.4	37.0 - 47.0 %
MCV	88.8	76.0 - 96.0 femtoliter
MCH	30.1	27.0 - 32.0 picogram
MCHC	33.9	30.0 - 35.0 gm/dl
RBC COUNT	4.5	3.8 - 5.8 mill/cumm
PLATELET COUNT	1.74	1.50 - 4.00 lacs/cumm

\*\*\*\*\* End of Report \*\*\*\*\*

*CompuLab*

*Vinika*

**Dr. Abhishek Khara**  
MBBS, MD Pathology

**Dr. Suniana Garg**  
MBBS, MD Microbiology

**Dr. Vinika Arora**  
MBBS, MD Pathology

NOT FOR MEDICO-LEGAL PURPOSE. Histopathology/ Cytology diagnosis is based upon subjective interpretation of Findings. Opinion may vary. Slides in doubtful cases may be reviewed from some teaching institution. Slides, Specimens and Blocks are discarded after 6 months. Result may vary & depend on quality, timings & methods of collection of sample.

**For Home Collection (M) : 93060-38690**



Scanned with OKEN Scanner

भारत सरकार  
Government of India

आधार

Issue Date : 11/12/2013

सुरज मूखी  
Suraj Mukhi  
जन्म तिथि / DOB : 15/03/1983  
महिला / Female

9518 4726 3408

मेरा आधार, मेरी पहचान

भारत सरकार  
Government of India

आधार

Print Date : 30/09/2021

पता: W/O: सुरेंद्र, विलेज झट्टीपुर, जातिपुर  
ए७, पानीपत, हरियाणा, 132101

Address: W/O: Surender, village Jhattipur,  
Jatipur (67), Panipat, Haryana, 132101

9518 4726 3408

1947 help@uidai.gov.in www.uidai.gov.in

सु 2 ज सु 2 वी



Pt Name Mrs. Suraj Mukhi UHID 140242 Age 41y Gender F Date 30/3/24

## Chest X-Ray Report

- Exposure : Appropriate
- Trachea : Central
- Tardiac Shadow : Appears Normal
- CP Angles : Sharp and Clear
- Diaphragm : Appears Normal in Shape and Counter
- B/L Lung Parenchyma : Appears Normal

### Final Impression :

  
Dr. MEGHA SHARMA  
M.B.B.S., D. Chest  
Pulmonology, Sleep & Critical  
Care Specialist  
DMC No. 75747  
Rainbow Hospital, Panipat

#### FACILITIES AVAILABLE

- General Medicine
- Gynecology
- Laparoscopic Surgery
- New Born ICU
- Diagnostics
- General Surgery
- Obstetrics
- General Pediatrics
- Pediatric Surgery
- Infertility



# DENTAL STUDIO

194-L, Model Town, Panipat 132 103 (Haryana)

Ph. : 0180 - 4017707  
89302-27707



Here Smile is Customized

Dr. Mansi Chawla

BDS. MIDA

Smile Designer

Ex. Deen Dayal Upadhyay (Delhi)

Timing : Morning : 10:00 AM to 2:00 PM

Evening : 4:00 PM to 7:30 PM

## Dedicated Dental Team

Dr. Apoorva Bowry

BDS. MDS, MIDA  
Conservative Dentistry & Endodontics

Dr. S.K. Yadav

BDS. MDS  
Consultant Orthodontist  
Wires & Braces Specialist

Dr. Babita Ahlawat

BDS. MDS  
Pedodontics & Preventive Dentistry

Dr. Sakshi Goel

BDS. MDS  
Consultant Periodontist  
Gums & Pyorrhea Specialist

## Facilities Available

- Root Canal Treatment  
रूट कैनाल ट्रीटमेंट
- Dental Implants  
डेंटल इम्प्लांट
- Tooth Whitening  
दांतों की वाइटनिंग
- Fixed & Removable Denture  
फिक्स्ड और हटाने योग्य डेन्चर
- Crown & Bridges  
क्राउन और ब्रिज
- Wires & Braces  
टेढ़े-मेढ़े दांतों का इलाज
- Gums Treatment  
मसूड़ों की समस्या
- Ultrasonic Scaling  
दांतों की स्केलिंग
- Tooth Colored Filling  
दांतों की कलर फिलिंग
- Painless Dentistry for Children  
बच्चों के लिए दर्द रहित दंत  
चिकित्सा

Patient's Name Suraj Mukhi Age/Sex 41/12 Date 30/03/2024  
H/o Allergy/ Disease .....

Dental Caries

6. | 67

Grossly decayed Supraerupted 8.

Adv. filling

6. | 67

X<sup>n</sup>

8 |

Sakshi  
DENTAL STUDIO  
194-L, Model Town,  
Opp. Rainbow Hospital  
Ram Lal Chowk, Panipat

Not for Medical Legal use  
Please take prior appointment on Phone



Scanned with OKEN Scanner





# GUPTA EYE HOSPITAL LLP LASIK LASER CENTRE DR. ISHA'S APEX PATH LAB



AN ISO 9001:2015 CERTIFIED HOSPITAL & LAB

332-R, MODEL TOWN, NEAR LAL TANKI MARKET, PANIPAT-132 103 (HARYANA)

### Dr. B. K. Gupta

M.B.B.S., M.S. (Ophthal), F.I.A.M.S.  
Ex. Resi. P.G.I., Chandigarh  
Phaco, Glaucoma & Squint Surgeon  
97281-00332

### Dr. Kanav Gupta

M.B.B.S., M.S. (Ophthal), F.V.R.  
Fellow Vitreo Retina (Rajiv Gandhi Univ.)  
Ex. VR Surgeon, Centre for Sight, Delhi  
Phaco, Retina & LASIK Surgeon  
97285-00332

### Prof. (Dr.) Isha Gupta

M.B.B.S., M.D. (Pathology)  
M.U.H.S., Nashik  
Consultation : 5-8 pm  
0180-4011150

#### EYE SERVICES

- Cataract :**
- Phaco by Centurian Vision System  
सफ़ेद मोतिये का आग्रेशन
- LASIK Laser (Zeiss Germany) :**
- चश्मा हटाने का लेजर
- Retina Clinic :**
- FFA/OCT
  - OCT Angio - Dyeless, Painless, Injectionless
  - Angiography of Eye
  - ROP Screening
  - Green Laser / पर्दे का इलाज
- Cornea Clinic :**
- OCT/Pentacam/Topography - For High Resolution Imaging of Complete Cornea
  - C3R - Corneal Collagen Crosslinking for Keratoconus
- Dry Eye Clinic :**
- IDRA - For Dry Eye Diagnosis & Evaluation
  - IRPL - Pulse Laser Therapy for Dry Eye
- Glaucoma Clinic :**
- Perimetry, OCT-RNFL
  - NCT, GAT

#### PATH LAB SERVICES

- Fully Computerised
  - Hematology
  - Clinical Pathology
  - Biopsy
  - Cytology
  - Biochemistry
- Preventive Care :** Save Eyes from Dust
- Diet Advised :** Normal / Diabetic
- Pain Score :** .....

#### HOSPITAL TIMINGS

9.30 am to 1.00 pm, 5.00 pm to 7.00 pm  
Sunday : 10.00 am to 12.00 noon

■ For Appointment : 97285-00332 ■ Find us on Google : Gupta Eye Hospital & Apex Path Lab ■ www.guptaeyehospital.com

■ This is Professional Opinion only ■ Not valid for Medico Legal Purpose ■ On Panel of Govt. & Private Corporates, Major TPAs & Insurance Companies

Name	SURAJMUKHI	UID	8053859550	OPD Regn No.	193891
Age/Sex	41 F	Ref. By		Dated	30-Mar-24 at 10:16
Category	General -			Amount Recd	0.00

**C/o & Initial Assessment**  
ROUTINE CHECK UP  
NORMAL COLOR VISION BE

**Diagnosis :** H52.6 REF.ERROR

RE : H52.6 : REF ERROR; NO OTHER ABNORMALITY DETECTED

LE : H52.6 : REF ERROR; NO OTHER ABNORMALITY DETECTED

VA RE : 6/6 WITH REF/POG

VA LE : 6/6 WITH REF/POG



Refraction	SPH	CYL	AXIS	VA
Distance-RE		-2.00	170	6/6
Distance-LE		-1.50	180	6/6
Near-Add-RE	+1.25			N6
Near-Add-LE	+1.25			N6
Lens	1			
I.P.D.	..... mm			

Revisit after 5 days on 04-Apr-2024 or before, if any problem.

...Dr. Kanav Gupta  
(Regn. No. HN 10855)





10mm/mV *Sunay Mukhi 41y/f*

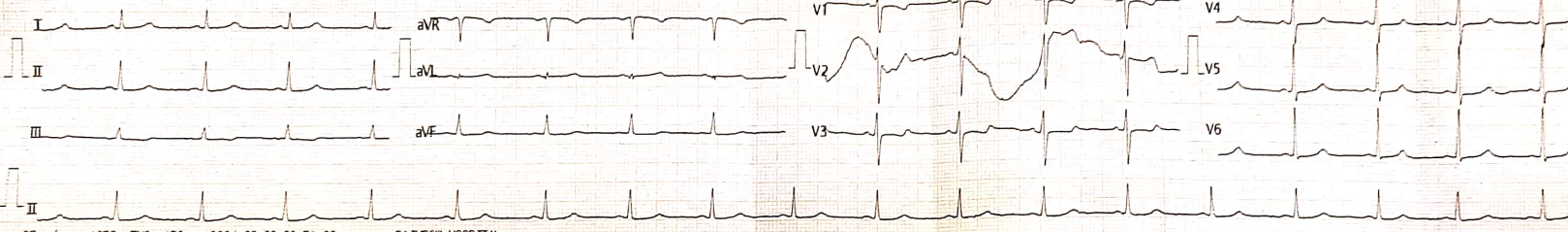

Rate: 73 bpm  
 PR (ms): 150  
 P/QRS/T (ms): 113 83 156  
 QT/QTc (ms): 364 40.4  
 P/QRS/T Axis(Deg): 31 59 31  
 P41 SV5 Amp(mV): 0.16 0.28  
 R15 SV1 Amp(mV): 1.24 0.69

ECG Analysis Result:  
 \*\*\* Normal ECG \*\*\*

V2.Z1 Technician:

Note: Untransformed Report Need to Review

25mm/s ACS0 EMG ADS 2024-03-30 09:51:23

RADNOR HOSPITAL

CARDIOPET

SRAMUHI > 52960000072 F 41Y 153/59 cm/Kg 120/70 mmHg



152-R, Model Town, Panipat  
Ph. 0180-2650142

Mark of Excellence



Reg. No. SHCO-2020-0369  
A full NABH accredited hospital

Mrs. Suraj Mukhi

44/f

- Normal Sinus Rhythm.

- HR 73/min

Dr. MEGHA SHARMA

M.B.B.S., D.N.B.

Cardiology, Sleep & Critical  
Care Specialist

DMC No. 75747

Rainbow Hospital, Panipat

FACILITIES AVAILABLE

- General Medicine
- Gynecology
- Laparoscopic Surgery
- New Born ICU
- Diagnostics
- General Surgery
- Obstetrics
- General Pediatrics
- Pediatric Surgery
- Infertility



**DR. SAHIL GARG**

MD RADIOLOGIST  
PG DIP MSK ULTRASOUND (SPAIN)

**DR. POOJA GARG**

MD RADIOLOGIST  
FELLOWSHIP IN WOMEN'S IMAGING

**DR. VENUS GARG**

MD RADIOLOGIST  
PG DIP IN MSK ULTRASOUND (SPAIN)

NAME: SURAJ MUKHI

AGE/SEX: 41 Y/F

DATE: 30.03.2024

**EXAM: ULTRASOUND WHOLE ABDOMEN**

**LIVER:** There is a slight and diffuse increase of parenchymal echogenicity with normal visualization of the diaphragm and of the portal vein wall- suggestive of grade-I fatty infiltration.

Normal in size (14.3 cm) and outline.

Margins are smooth and regular.

No focal intra-hepatic space occupying lesion detected.

Intra-hepatic biliary radicals are not dilated.

Intrahepatic vascular patterns are within normal limits.

Portal vein is normal in calibre.

**GALL BLADDER:** Well distended. Wall thickness is within normal limits.

No luminal debris, calculus and mass seen.

Pericholecystic fat planes are normal with no sign of pericholecystic fluid.

Common bile duct is normal in calibre.

**PANCREAS:** The head and body of the pancreas are normal in size, outline and echopattern. No focal space occupying lesion seen. No definitive peripancreatic collection noted. Main pancreatic duct not dilated.

**SPLEEN:** Normal in size (11.8 cm), outline and echotexture. No space occupying lesion is noted. Splenic hilum appears normal.

**KIDNEYS:** Both the kidneys are normal in size, shape, outline and location.

Cortico-medullary differentiation is maintained. It shows normal cortical echogenicity.

Parenchymal thickness is normal.

Central echogenic complexes have a normal appearance with no evidence of any hydronephrosis.

No focal lesion or calculus seen.

Right kidney- 10 x 3.4 cm PT = 17 mm.

Left kidney- 10.4 x 4.6 cm. PT = 15 mm.

**URETERS:** No evidence of any obvious dilatation.

**URINARY BLADDER:** Minimally distended.

**RIGHT ILLAC FOSSA:** No focal fluid collection or mass lesion in RIF. No obvious inflamed mesentery or bowel wall thickening seen. No probe tenderness noted. Appendix could not be visualized at the time of scan. No evidence of any significant free fluid or lymphadenopathy seen.

**IMPRESSION:**

- Grade-I fatty liver  
Advised clinical correlation.

Dr. Venus Garg (MBBS, MD)

PG DIP MSK Ultrasound UCAM (SPAIN)

Consultant Radiologist

HMC No. HN22264

\*\*Note: For any typographical error or discrepancy please back to get it corrected. Severe fatty liver or obese patient may obscure the findings. This is a professional opinion and not final diagnosis. All medical modalities have limitations. An inter-operator variations may be seen. Report should be interpreted in correlation with clinico pathological findings. Further imaging is recommended if clinically indicated. NOT VALID FOR MEDICO-LEGAL PURPOSE



# S N HOSPITAL

MODEL TOWN PANIPAT

## TREADMILL TEST SUMMARY REPORT

Ms. SURAJ MUKHI  
 Age : 41/F  
 Recorded : 1-4-2024 11:27  
 Ref. by :  
 Indication : ..

ID : 41  
 HWT : /

Protocol: BRUCE  
 History:  
 Medication : ..

PHASE	PHASE TIME	STAGE TIME	SPEED (Km./Hr.)	GRADE (%)	H.R. (BPM)	B.P. (mmHg)	RPP X100	II	ST LEVEL (mm) V2	V5	METS
SUPINE	0:45	0:45			84	122/68	102	-0.4	-0.5	-0.3	
HYPERVENT					95	122/68	115	-0.8	0.1	-0.6	
STAGE 1	2:59	2:59	2.70	10.00	118	127/73	149	-0.7	0.5	-0.5	4.80
STAGE 2	6:00	2:59	4.00	12.00	134	134/79	179	-1.0	0.4	-0.5	7.10
STAGE 3	9:01	2:59	5.40	14.00	177	146/89	258	-1.0	0.5	-0.7	10.00
PEAK EXERCISE	9:06	0:04			176	146/89	256	-0.9	0.5	-0.7	10.09
RECOVERY	2:59	2:59	0.00	0.00	107	140/85	149	-0.8	0.0	-0.3	
RECOVERY	5:59	5:59	0.00	0.00	102	132/79	134	-0.6	0.3	-0.6	
RECOVERY	8:59	8:59	0.00	0.00	96	125/65	120	-0.4	0.4	-0.3	

### RESULTS

Exercise Duration : 9:06 Minutes  
 Max Heart Rate : 177 bpm 98 % of target heart rate 179 bpm  
 Max Blood Pressure : 146/89 mmHg  
 Max Work Load : 10.09 METS  
 Reason of Termination : Achieved THR

### IMPRESSIONS

Ms. SURAJ MUKHI was subjected to exercise upto the 0:04 minute of BRUCE Protocol (Total Time 9:06 minute) when the test was terminated because of Achieved THR..  
 He achieved 176 bpm 98% THR(179 BPM) and 25696 RPP at 10.09 METS work load.  
 No significant ST, T or R wave changes were seen during or after the exercise.  
 No arrhythmia or conduction abnormality seen.  
 Chronotropic and inotropic response were normal.  
 No signs of LV dysfunction seen at peak exercise.

*TMT is positive for inducible myocardial ischemia*  
*ST-T wave seen in lead V2-V5-V6 in leads 1,2,3,4,5,6*  
*Sign of Pericarditis in Reversal*

DR. SAURABH SETIA M.D. (MEDICINE)

MBBS, MD (Med) and Chest  
 Heart Diabetes and Chest  
 Regd. No. HN 3315  
 S N HOSPITAL, PANIPAT

# S N HOSPITAL

P. SURAJ MUKHI  
D. : 41  
AGE/SEX : 41/F  
RECORDED : 1-4-2024 11:27

RATE : 84 BPM  
B.P. : 122/68 mmHg

SUPINE  
PRETEST

ST @ 10mm/mV  
80ms PostJ

RAW E.C.G.

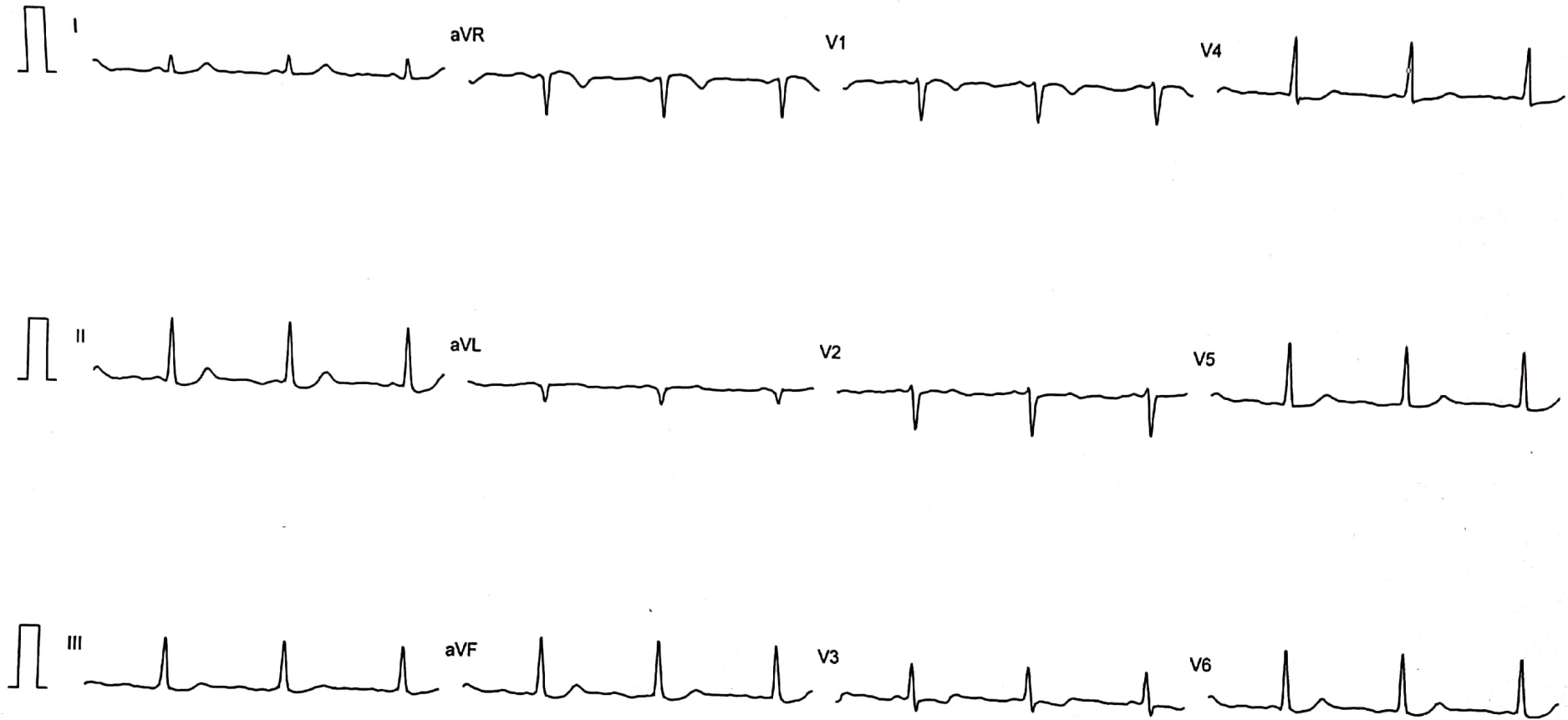

Filtered

Computer Corrected Baseline

25mm/sec 10mm/mV

CardiCom, INDIA Ph.:091-731-2620740,TeleFax:091-731-2431214

# S N HOSPITAL

S. SURAJ MUKHI

I.D. : 41

AGE/SEX : 41/F

RECORDED : 1- 4-2024 11:27

RATE : 95 BPM

B.P. : 122/68 mmHg

HYPERVENTILATION  
PRETEST

STAGE TIME : 0:45

ST @ 10mm/mV  
80ms PostJ

LINKED MEDIAN

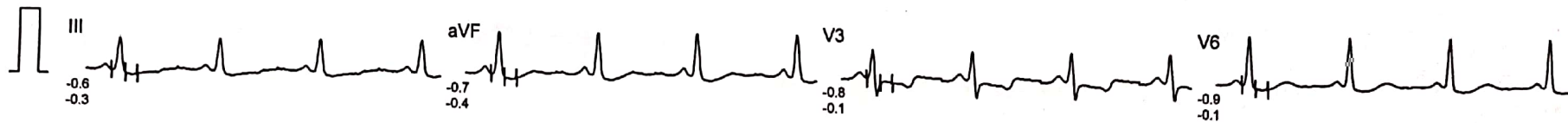
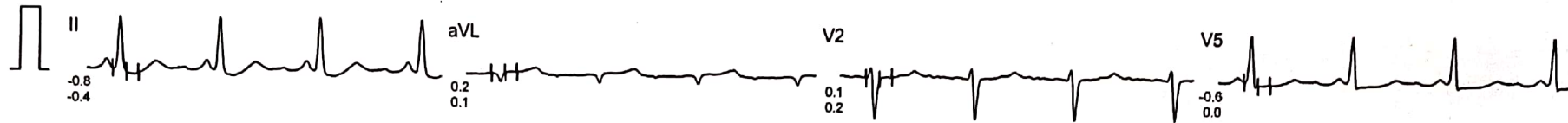
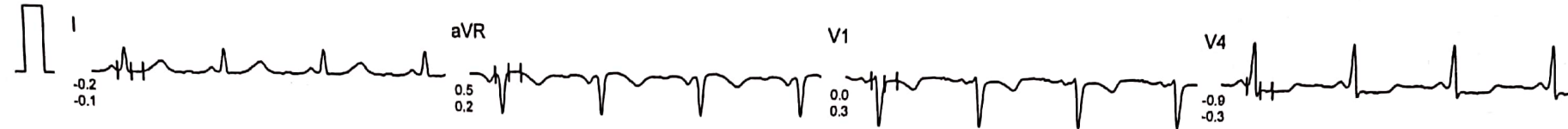

Filtered

Computer Corrected Baseline

25mm/sec 10mm/mV

CardiCom, INDIA Ph.:091-731-2620740, TeleFax:091-731-2431214



Scanned with OKEN Scanner



# S N HOSPITAL

S. SURAJ MUKHI  
A.D. : 41  
AGE/SEX : 41/F  
RECORDED : 1- 4-2024 11:27

RATE : 104 BPM  
B.P. : 122/68 mmHg

BRUCE  
WARM UP 1  
PHASE TIME : 0:00  
STAGE TIME : 0:00

ST @ 10mm/mV  
80ms PostJ  
SPEED : 1.5 Km./Hr.  
GRADE : 0.0 %

LINKED MEDIAN

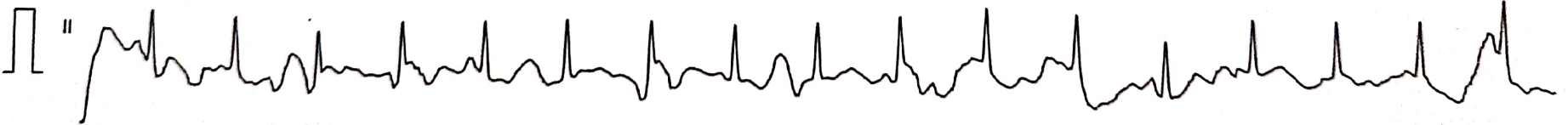
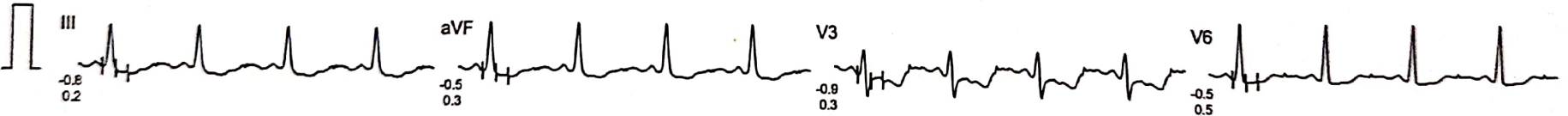
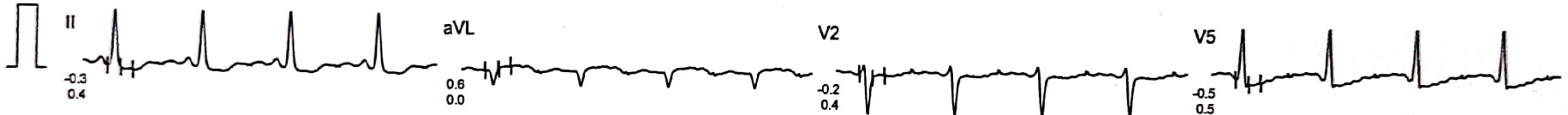
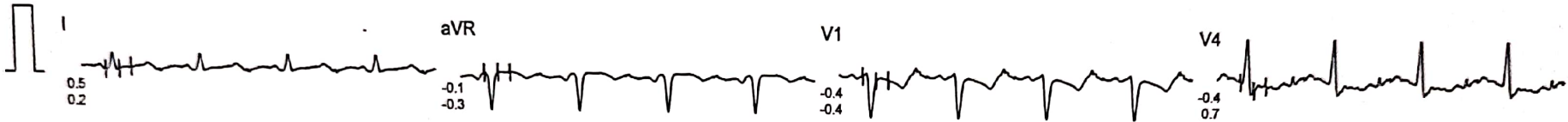

Filtered

Computer Corrected Baseline

25mm/sec 10mm/mV

CardiCom, INDIA Ph.:091-731-2620740, TeleFax:091-731-2431214

# S N HOSPITAL

P. SURAJ MUKHI

D. : 41

AGE/SEX : 41/F

RECORDED : 1- 4-2024 11:27

RATE : 118 BPM

B.P. : 127/73 mmHg

BRUCE

EXERCISE 1

PHASE TIME : 2:59

STAGE TIME : 2:59

ST @ 10mm/mV

80ms PostJ

SPEED : 2.7 Km./Hr.

GRADE : 10.0 %

LINKED MEDIAN

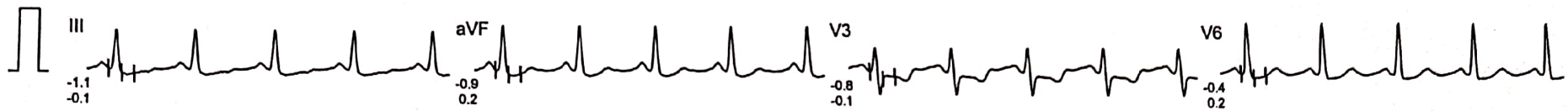
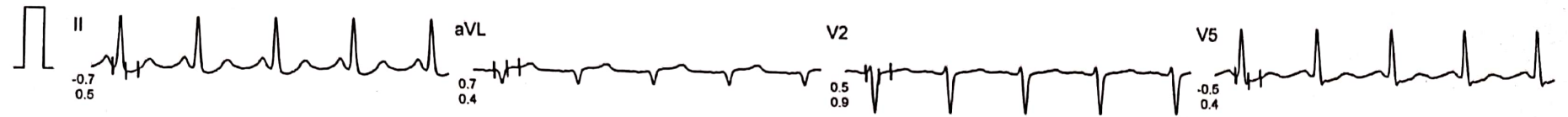
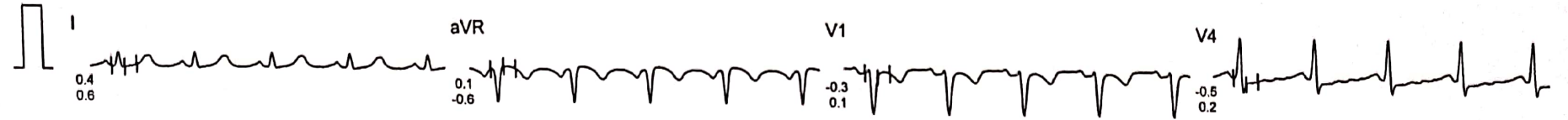

Filtered

Computer Corrected Baseline

25mm/sec 10mm/mV

CardiCom, INDIA Ph.:091-731-2620740, TeleFax:091-731-2431214

# S N HOSPITAL

SURAJ MUKHI

: 41

AGE/SEX : 41/F

RECORDED : 1-4-2024 11:27

RATE : 134 BPM

B.P. : 134/79 mmHg

BRUCE

EXERCISE 2

PHASE TIME : 6:00

STAGE TIME : 2:59

ST @ 10mm/mV

80ms PostJ

SPEED : 4.0 Km./Hr.

GRADE : 12.0 %

LINKED MEDIAN

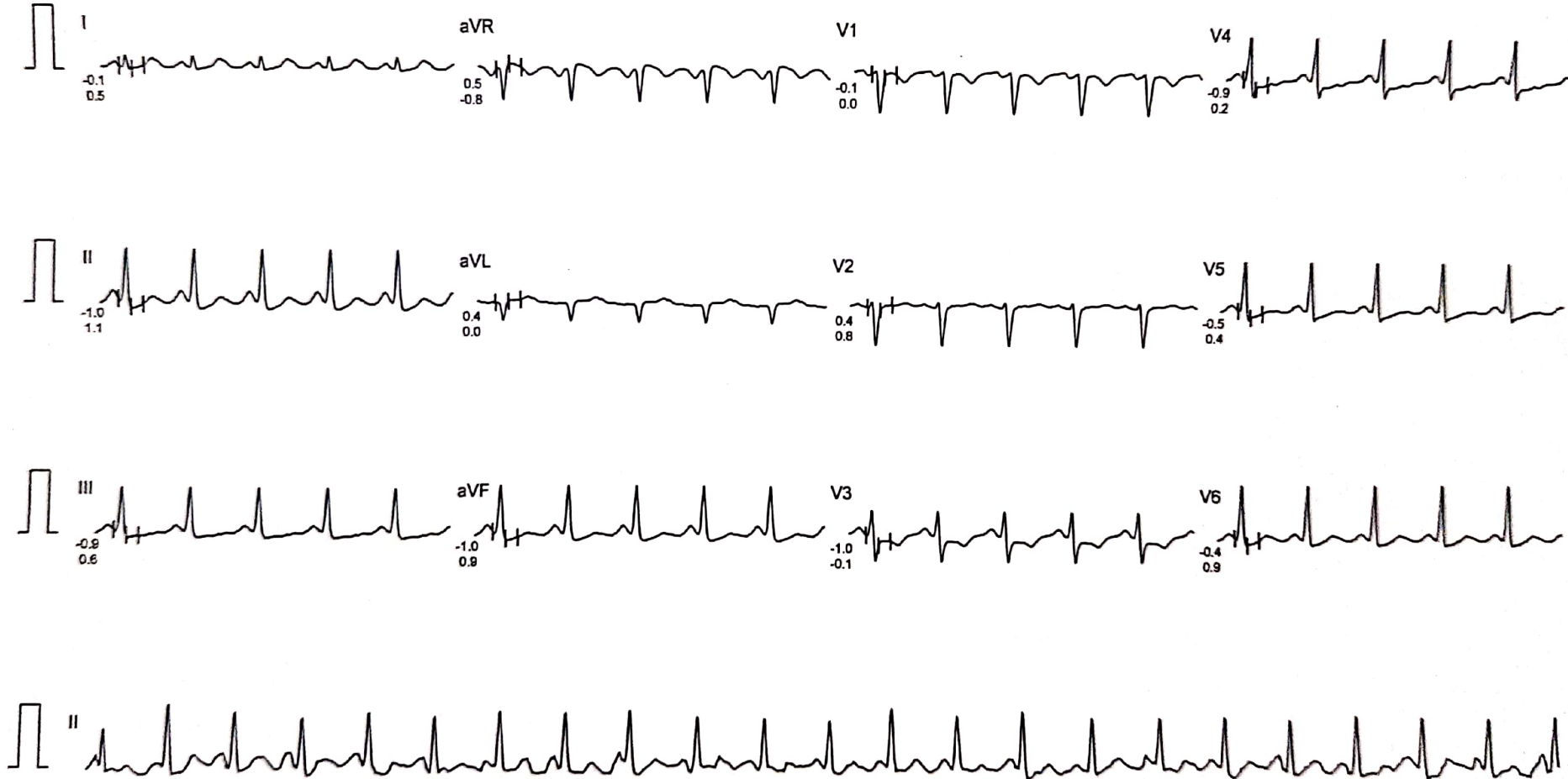

Filtered

Computer Corrected Baseline

25mm/sec 10mm/mV

CardiCom, INDIA Ph.:091-731-2620740, TeleFax:091-731-2431214



# S N HOSPITAL

P. SURAJ MUKHI  
D. : 41  
AGE/SEX : 41/F  
RECORDED : 1-4-2024 11:27

RATE : 177 BPM  
B.P. : 146/89 mmHg

BRUCE  
EXERCISE 3  
PHASE TIME : 9:01  
STAGE TIME : 2:59

ST @ 10mm/mV  
80ms PostJ  
SPEED : 5.4 Km./Hr.  
GRADE : 14.0 %

LINKED MEDIAN

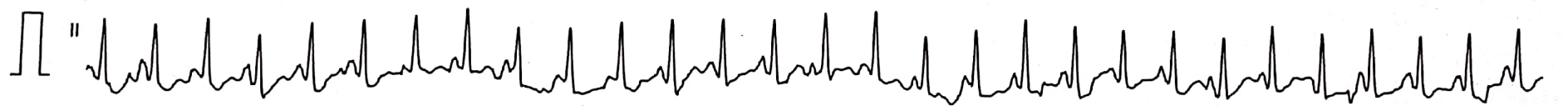
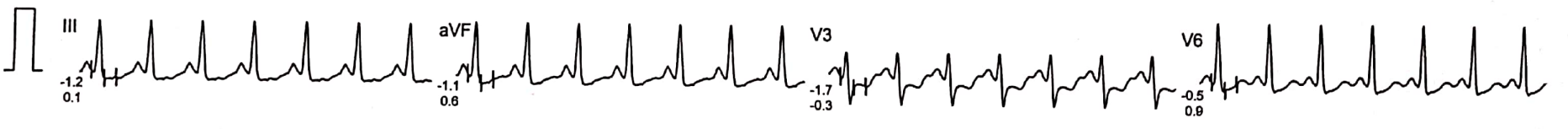
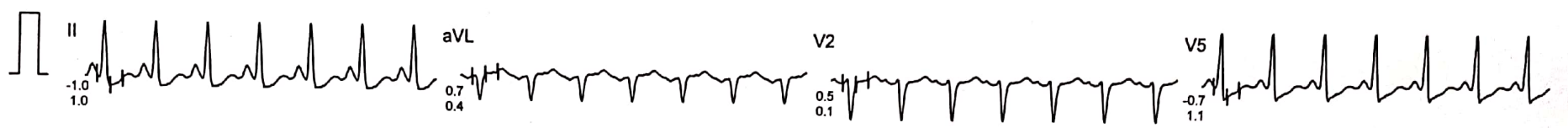
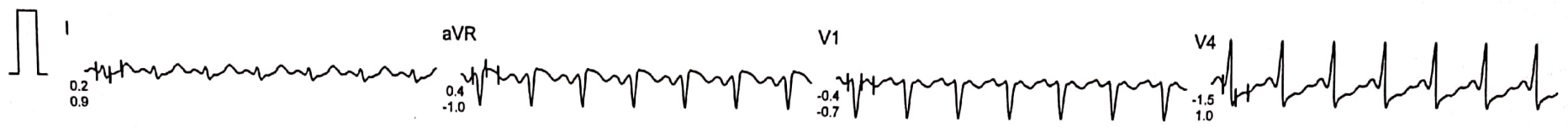

Filtered

Computer Corrected Baseline

25mm/sec 10mm/mV

CardiCom, INDIA Ph.:091-731-2620740, TeleFax:091-731-2431214

# S N HOSPITAL

P. SURAJ MUKHI

AGE : 41

AGE/SEX : 41/F

RECORDED : 1-4-2024 11:27

RATE : 176 BPM

B.P. : 146/89 mmHg

BRUCE

PEAK EXERCISE

PHASE TIME : 9:06

STAGE TIME : 0:04

ST @ 10mm/mV

80ms PostJ

SPEED : 6.7 Km./Hr.

GRADE : 16.0 %

LINKED MEDIAN

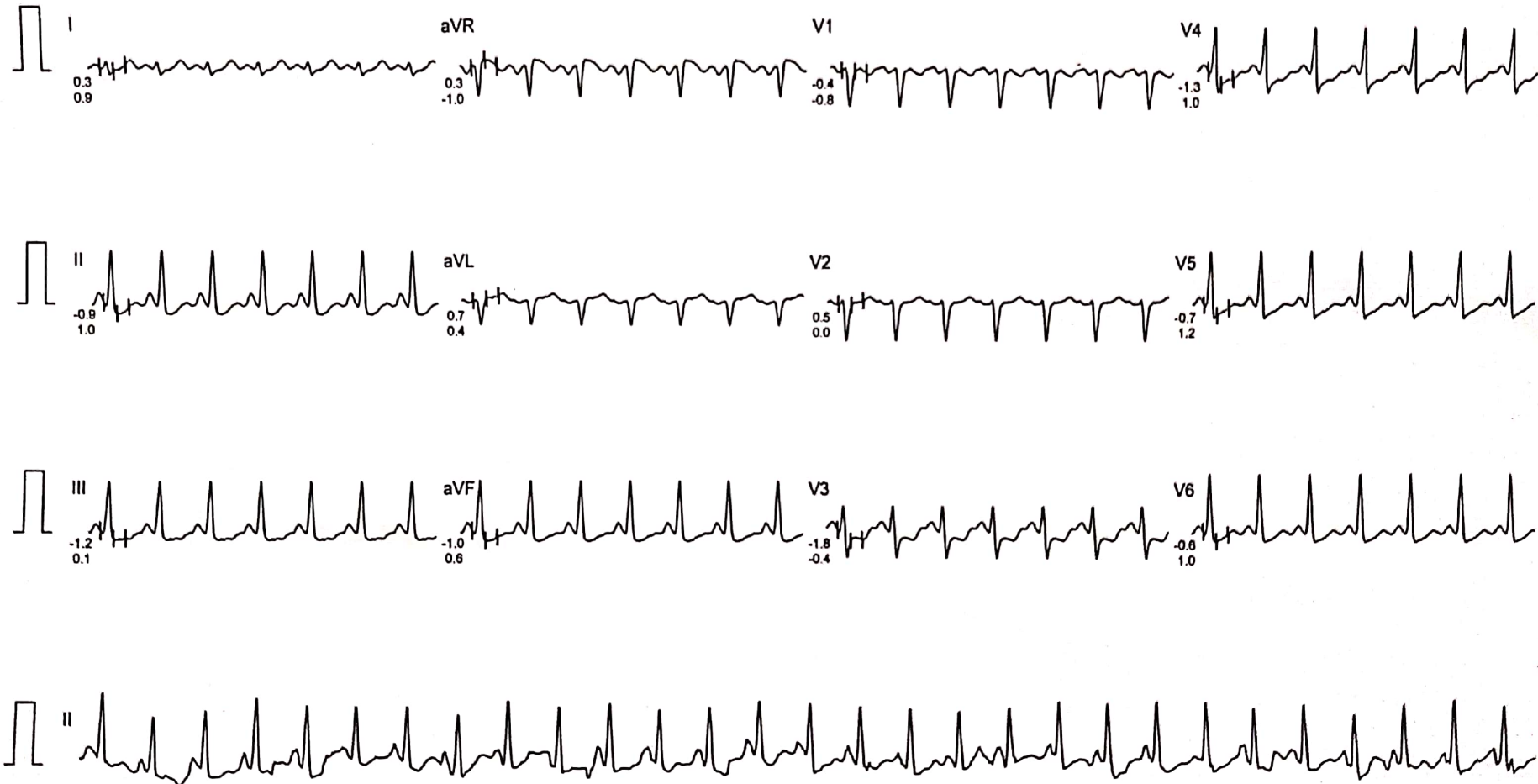

Filtered

Computer Corrected Baseline

25mm/sec 10mm/mV

CardiCom, INDIA Ph.:091-731-2820740,TeleFax:091-731-2431214

# S N HOSPITAL

P. SURAJ MUKHI  
D. : 41  
AGE/SEX : 41/F  
RECORDED : 1- 4-2024 11:27

RATE : 132 BPM  
B.P. : 146/89 mmHg

BRUCE  
RECOVERY  
PHASE TIME : 0:59

ST @ 10mm/mV  
80ms PostJ  
SPEED : 0.0 Km./Hr.  
GRADE : 0.0 %

LINKED MEDIAN

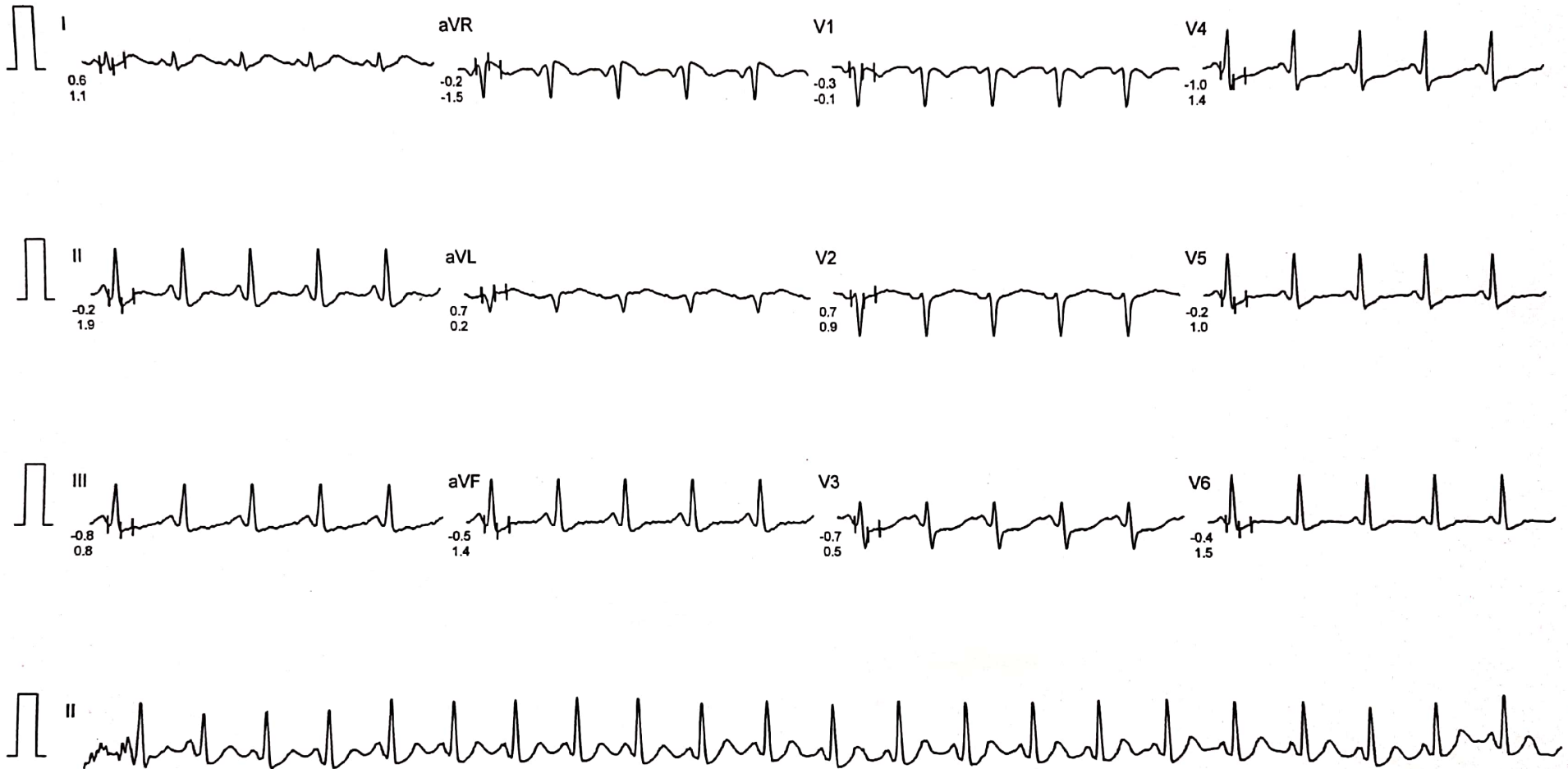

Filtered

Computer Corrected Baseline

25mm/sec 10mm/mV

CardiCom, INDIA Ph.:091-731-2620740,TeleFax:091-731-2431214



# S N HOSPITAL

P. SURAJ MUKHI  
D. : 41  
AGE/SEX : 41/F  
RECORDED : 1-4-2024 11:27

RATE : 107 BPM  
B.P. : 140/85 mmHg

BRUCE  
RECOVERY  
PHASE TIME : 2:59

ST @ 10mm/mV  
80ms PostJ  
SPEED : 0.0 Km./Hr.  
GRADE : 0.0 %

LINKED MEDIAN



Filtered

Computer Corrected Baseline

25mm/sec 10mm/mV

CardiCom, INDIA Ph.:091-731-2620740, TeleFax:091-731-2431214

# S N HOSPITAL

SURAJ MUKHI  
41  
AGE/SEX : 41/F  
RECORDED : 1-4-2024 11:27

RATE : 102 BPM  
B.P. : 132/79 mmHg

BRUCE  
RECOVERY  
PHASE TIME : 5:59

ST @ 10mm/mV  
80ms PostJ  
SPEED : 0.0 Km./Hr.  
GRADE : 0.0 %

LINKED MEDIAN

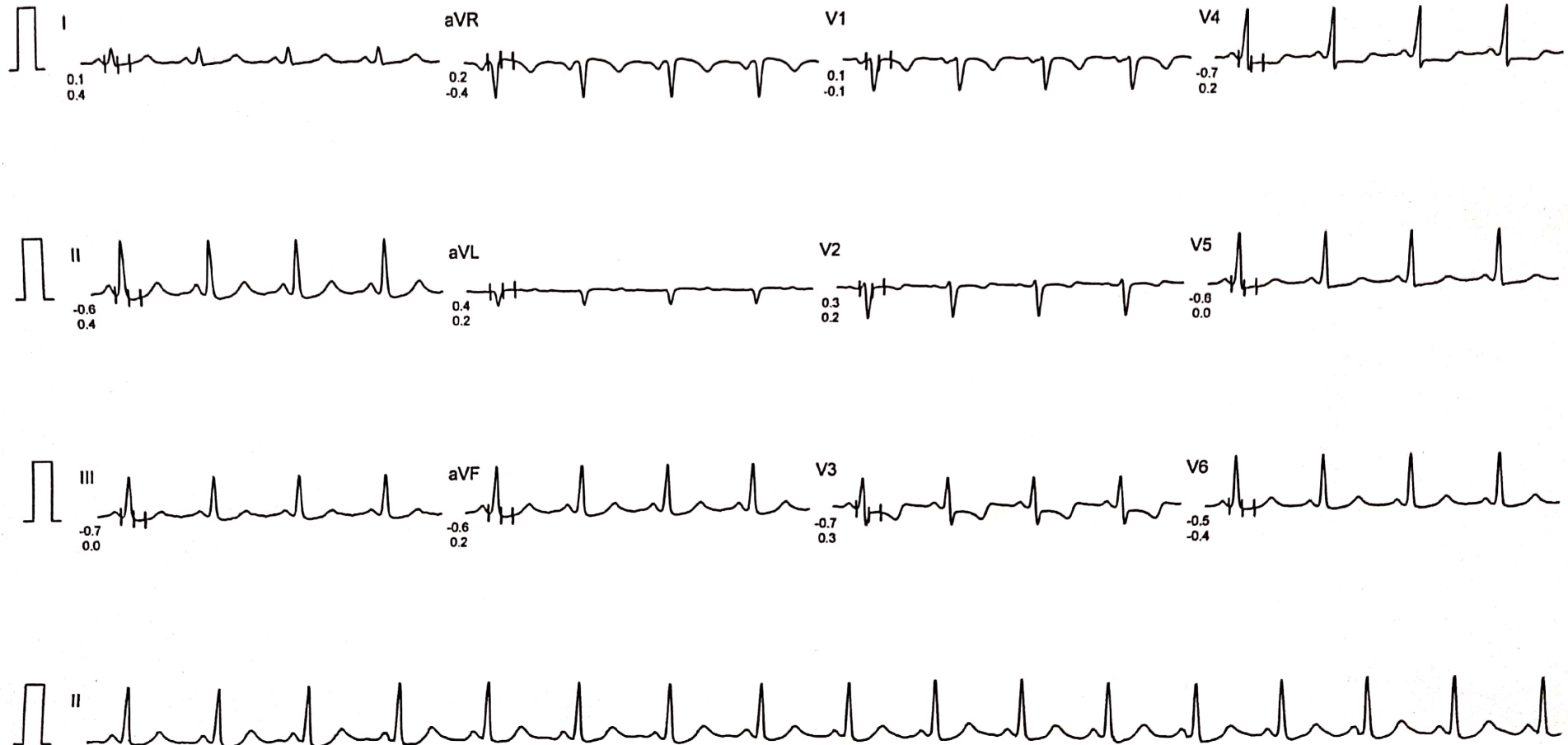

Filtered

Computer Corrected Baseline

25mm/sec 10mm/mV

CardiCom, INDIA Ph.:091-731-2620740, TeleFax:091-731-2431214



Scanned with OKEN Scanner

# S N HOSPITAL

SURAJ MUKHI  
AGE/SEX : 41/F  
RECORDED : 1-4-2024 11:27

RATE : 96 BPM  
B.P. : 125/65 mmHg

BRUCE  
RECOVERY  
PHASE TIME : 8:59

ST @ 10mm/mV  
80ms PostJ  
SPEED : 0.0 Km./Hr.  
GRADE : 0.0 %

LINKED MEDIAN

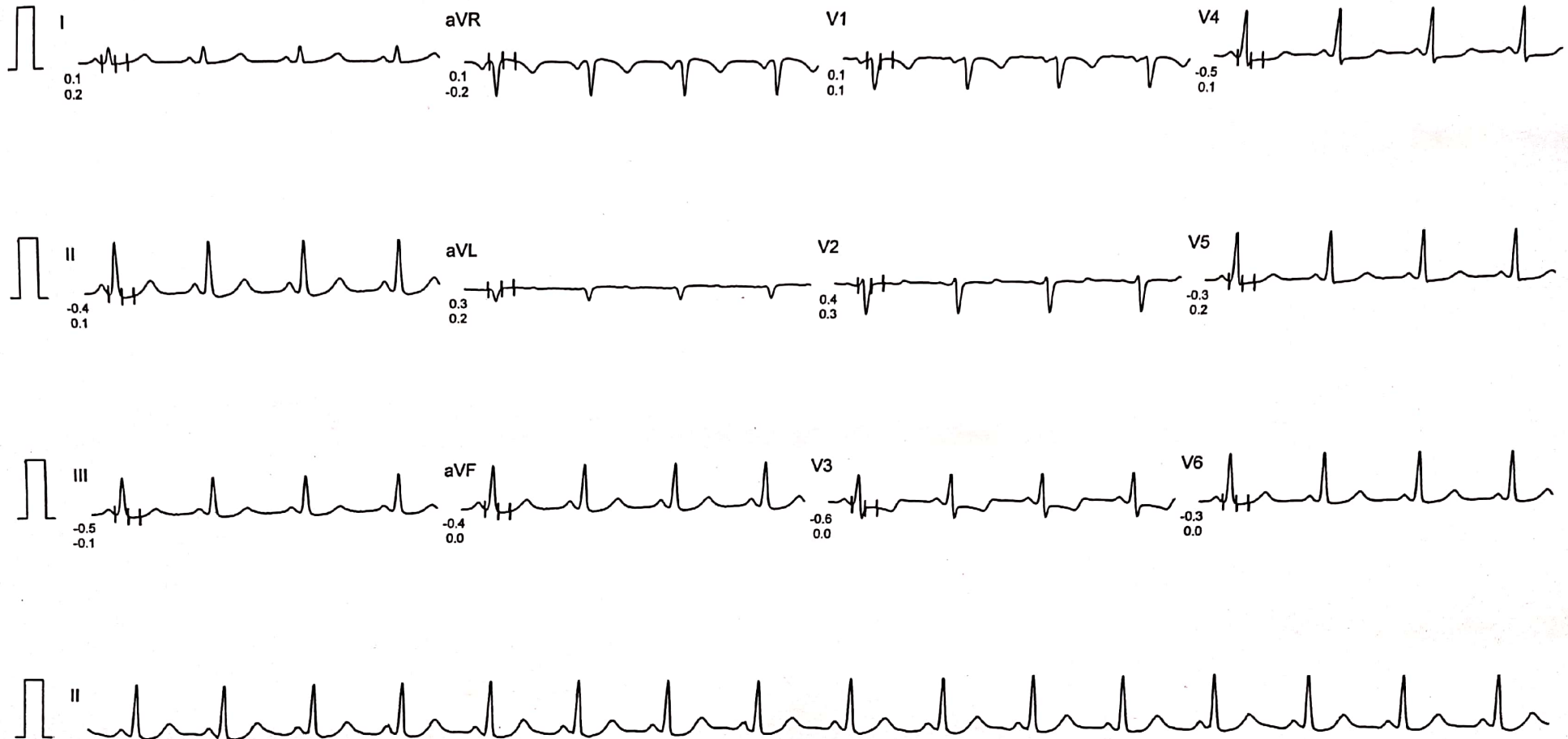

Filtered

Computer Corrected Baseline

25mm/sec 10mm/mV

CardiCom, INDIA Ph.:091-731-2620740, TeleFax:091-731-2431214



Scanned with OKEN Scanner