

Mr. Ritesh Kumar Jain
Age - 35 year / female

B.P - 130/90 mmHg
pulse - 80/mnt
Height - 168cm
weight - 84kg



ID: 627
MR RITESH KUMAR JAIN
Male 35Years

23-03-2024 10:54:31 AM

HR : 73 bpm
P : 100 ms
PR : 138 ms
QRS : 84 ms
QT/QTc : 374/413 ms
P/QRS/T : 34/31/39 °
RV5/SV1 : 0.846/1.012 mV

Diagnosis Information

Sinus rhythm
Normal ECG



Report Confirmed by:

Dr. Animesh Choudhary
MD Medicine
Reg. No. CGMC 3583/2011
Apollo Clinic Raipur

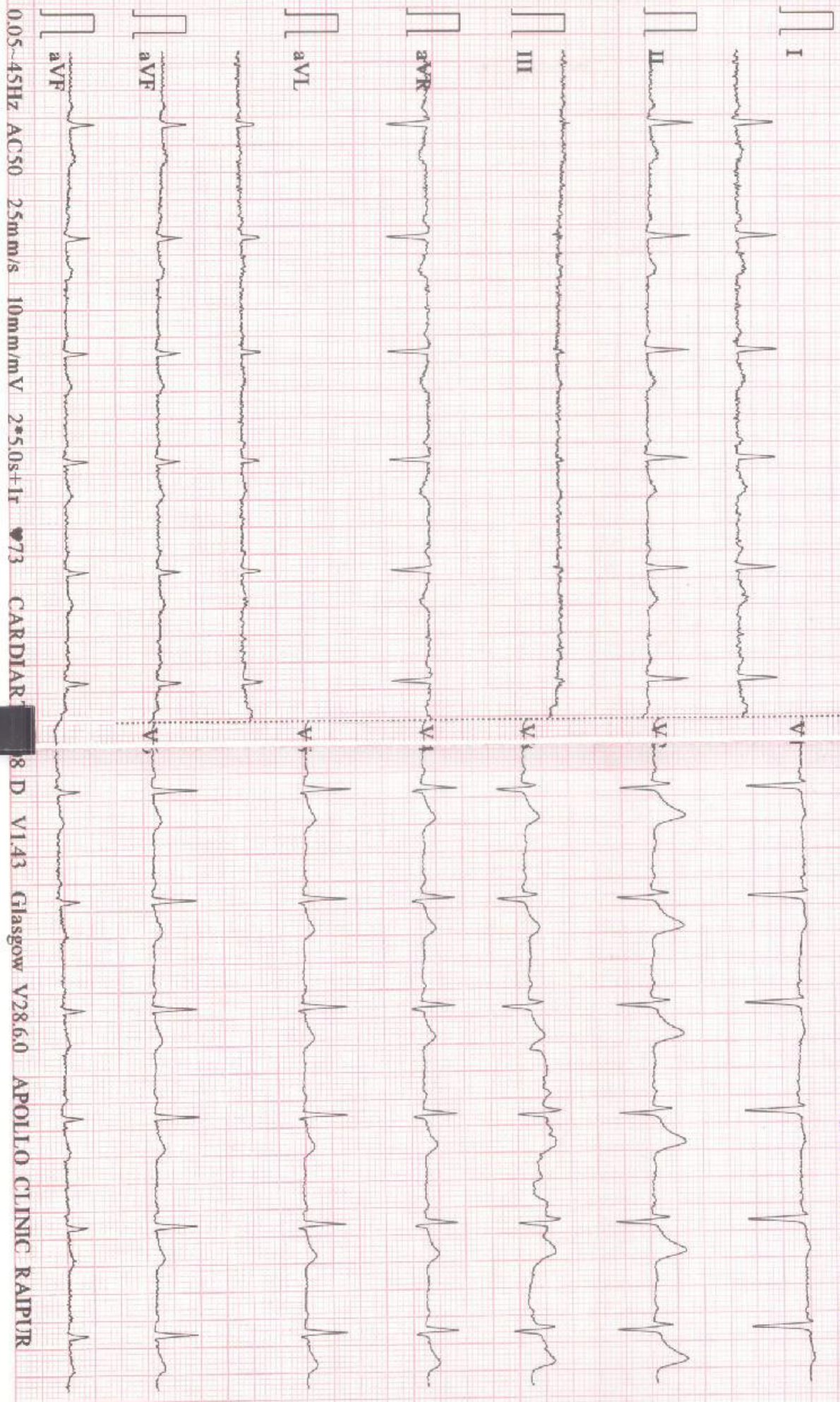

005-45Hz AC50 25mm/s 10mm/mV 2*5.0s+1r 73 CARDIAR

8 D V143 Glasgow V28.6.0 APOLLO CLINIC RAIPUR

NAME OF PATIENT; MR. RITESH KUMAR JAIN

AGE: 35YRS/MALE

REFERRED BY: UNION BANK

DATE: 23/03/2024

CHEST X - RAY PA VIEW

FINDINGS:

- Both the domes of diaphragm and CP angles are normal.
- Both the hila and mediastinum are normal.
- Both the lung fields are clear. No e/o focal parenchymal lesion.
- Cardio-thoracic ratio is normal.
- Soft tissues and bony cage are unremarkable.

IMPRESSION:

- **NO SIGNIFICANT ABNORMALITY SEEN.**

Advised: Clinical correlation and further evaluation if clinically indicated.



Dr. Zeeshan Ateeb Dani
MBBS, MD
Consultant Radiologist
Reg. No. CGMC 2017/10004
DR. ZEESHAN ATEEB DANI
(MD)
CONSULTANT RADIOLOGIST

This report is for perusal of the doctor only not the definitive diagnosis; findings have to be clinically correlated. This report is not for medico-legal purposes.

*THIS PAPER IS USED FOR CLINICAL REPORTING PURPOSE ONLY

Apollo Clinic

LICENSEE : SAMRIDDHI AROGYAM PVT. LTD.

Apollo Clinic @ Tiara Complex A.T. Classic Near Ashoka Ratan, VIP Estate, Shankar Nagar, Raipur (C.G.)

Email : raipur1@apolloclinic.com | Website : www.apolloclinic.com

Online appointments: www.askapollo.com | Online reports: https://phr.apolloclinic.com

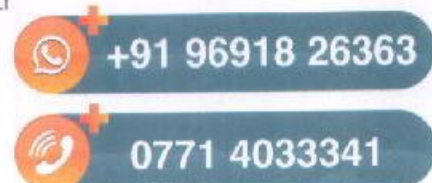

EXAMINATION OF EYES :- (BY OPHTHALMOLOGIST)

Patient Name Mr. Ritesh Kumar Jain

Date 28/03/24

Sex/Age M/35y

MR No

Employee Id

EXTERNAL EXAMINATION				
SQUINT				
NYSTAGMUS				
COLOUR VISION				
FUNDUS:(RE):-		(LE):-		
INDIVIDUAL COLOUR IDENTIFICATION				
DISTANT VISION:(RE):-		(LE):-		
NEAR VISION:(RE):-		(LE):-		
NIGHT BLINDNESS				
	SPH	CYL	AXIS	ADD
RIGHT				
LEFT				
REMARKS :- <div style="text-align: center;">  </div> <div style="text-align: right; border: 1px solid black; padding: 5px; margin-top: 10px;"> Dr. Vikas Mehta MBBS, MS(Ophthalmologist) Reg. No. CGMC 621/2006 </div>				

Patient Name : Mr.RITESH KUMAR JAIN	Collected : 23/Mar/2024 02:21PM
Age/Gender : 35 Y 0 M 0 D /M	Received : 23/Mar/2024 02:35PM
UHID/MR No : DSUS.0000006969	Reported : 23/Mar/2024 05:02PM
Visit ID : DSUSOPV8112	Status : Final Report
Ref Doctor : APOLLO CLINIC	Client Name : PUP APOLLO CLINIC SAMRIDDI AR
IP/OP NO :	Patient location : Raipur,Raipur

DEPARTMENT OF IMMUNOLOGY

Test Name	Result	Unit	Bio. Ref. Range	Method
THYROID PROFILE TOTAL (T3, T4, TSH) , SERUM				
TRI-iodothyronine (T3, TOTAL)	1.22	ng/mL	0.6-1.81	CLIA
THYROXINE (T4, TOTAL)	9.1	µg/dL	3.2-12.6	CLIA
THYROID STIMULATING HORMONE (TSH)	1.550	µIU/mL	0.35-5.5	CLIA

Comment:

For pregnant females	Bio Ref Range for TSH in uIU/ml (As per American Thyroid Association)
First trimester	0.1 - 2.5
Second trimester	0.2 - 3.0
Third trimester	0.3 - 3.0

1. TSH is a glycoprotein hormone secreted by the anterior pituitary. TSH activates production of T3 (Triiodothyronine) and its prohormone T4 (Thyroxine). Increased blood level of T3 and T4 inhibit production of TSH.
2. TSH is elevated in primary hypothyroidism and will be low in primary hyperthyroidism. Elevated or low TSH in the context of normal free thyroxine is often referred to as sub-clinical hypo- or hyperthyroidism respectively.
3. Both T4 & T3 provides limited clinical information as both are highly bound to proteins in circulation and reflects mostly inactive hormone. Only a very small fraction of circulating hormone is free and biologically active.
4. Significant variations in TSH can occur with circadian rhythm, hormonal status, stress, sleep deprivation, medication & circulating antibodies.

TSH	T3	T4	FT4	Conditions
High	Low	Low	Low	Primary Hypothyroidism, Post Thyroidectomy, Chronic Autoimmune Thyroiditis
High	N	N	N	Subclinical Hypothyroidism, Autoimmune Thyroiditis, Insufficient Hormone Replacement Therapy.
N/Low	Low	Low	Low	Secondary and Tertiary Hypothyroidism
Low	High	High	High	Primary Hyperthyroidism, Goitre, Thyroiditis, Drug effects, Early Pregnancy
Low	N	N	N	Subclinical Hyperthyroidism
Low	Low	Low	Low	Central Hypothyroidism, Treatment with Hyperthyroidism
Low	N	High	High	Thyroiditis, Interfering Antibodies
N/Low	High	N	N	T3 Thyrotoxicosis, Non thyroidal causes
High	High	High	High	Pituitary Adenoma; TSHoma/Thyrotropinoma

*** End Of Report ***



Patient Name : MR RITESH KUMAR JAIN
UHID/ MR No : 9910
Visit Date : 23/03/2024
Sample Collected On : 23/03/2024 05:32PM
Ref. Doctor : SELF
Sponsor Name :

Age/Gender : 35 Y Male
OP Visit No : OPD-UNIT-II-2
Reported On : 24/03/2024 11:18AM

HAEMATOLOGY

Investigation	Observed Value	Unit	Biological Reference Interval
HEMOGRAM			
Haemoglobin(HB) Method: CELL COUNTER	15.3	gm/dl	12 - 17
Erythrocyte (RBC) Count Method: CELL COUNTER	4.70	mill/cu.mm.	4.20 - 6.00
PCV (Packed Cell Volume) Method: CELL COUNTER	45.90	%	39 - 52
MCV (Mean Corpuscular Volume) Method: CELL COUNTER	97.7	fL	76.00 - 100
MCH (Mean Corpuscular Haemoglobin) Method: CELL COUNTER	32.6	pg	26 - 34
MCHC (Mean Corpuscular Hb Concn.) Method: CELL COUNTER	33.3	g/dl	32 - 35
RDW (Red Cell Distribution Width) Method: CELL COUNTER	13.9	%	11- 16
Total Leucocytes (WBC) Count Method: CELL COUNTER	7.02	cells/cumm	3.50 - 10.00
Neutrophils Method: CELL COUNTER	52	%	40.0 - 73.0
Lymphocytes Method: CELL COUNTER	42	%	15.0 - 45.0
Eosinophils Method: CELL COUNTER	03	%	1-6%
Monocytes	03	%	4.0 - 12.0
Basophils Method: CELL COUNTER	00	%	0.0 - 2.0

End of Report
Results are to be correlated clinically

Lab Technician / Technologist
 path

Page 4 of 5

DR DHANANJAY RAMCHANDRA PRASAD
 M.D. PATHOLOGY

Patient Name : MR RITESH KUMAR JAIN
UHID/ MR No : 9910
Visit Date : 23/03/2024
Sample Collected On : 23/03/2024 05:32PM
Ref. Doctor : SELF
Sponsor Name :

Age/Gender : 35 Y Male
OP Visit No : OPD-UNIT-II-2
Reported On : 24/03/2024 11:18AM

HAEMATOLOGY

Investigation	Observed Value	Unit	Biological Reference Interval
Platelet Count Method: CELL COUNTER	335	lacs/cu.mm	150-400
ESR- Erythrocyte Sedimentation Rate Method: Westergren's Method	10	mm /HR	0- 10

Blood Group (ABO Typing)

Blood Group (ABO Typing) : A
RhD factor (Rh Typing) : POSITIVE

End of Report
Results are to be correlated clinically

Lab Technician / Technologist
path

Page 5 of 5

DR DHANANJAY RAMCHANDRA PRASAD
M.D. PATHOLOGY

Apollo Clinic

*THIS PAPER IS USED FOR CLINICAL REPORTING PURPOSE ONLY

LICENSEE : SAMRIDDHI AROGYAM PVT. LTD.

Apollo Clinic @ Tiara Complex A.T, Classic Near Ashoka Ratan, VIP Estate, Shankar Nagar, Raipur (C.G.)

Email : raipur1@apolloclinic.com | Website : www.apolloclinic.com

Online appointments: www.askapollo.com | Online reports: https://phr.apolloclinic.com



Patient Name : MR RITESH KUMAR JAIN
UHID/ MR No : 9910
Visit Date : 23/03/2024
Sample Collected On : 23/03/2024 05:32PM
Ref. Doctor : SELF
Sponsor Name :

Age/Gender : 35 Y Male
OP Visit No : OPD-UNIT-II-2
Reported On : 24/03/2024 11:18AM

BIO CHEMISTRY

Investigation	Observed Value	Unit	Biological Reference Interval
GLUCOSE - (POST PRANDIAL)			
Glucose -Post prandial Method: REAGENT GRADE WATER	188.0	mg/dl	70-140
GLUCOSE (FASTING)			
Glucose- Fasting SUGAR REAGENT GRADE WATER	120.0	mg/dl	70 - 120
KFT - RENAL PROFILE - SERUM			
BUN-Blood Urea Nitrogen METHOD: Spectrophotometric	10	mg/dl	7 - 20
Creatinine METHOD: Spectrophotometric	0.96	mg/dl	0.6-1.4
Uric Acid Method: Spectrophotometric	4.25	mg/dL	2.6 - 7.2

End of Report
Results are to be correlated clinically

Lab Technician / Technologist
path



DR DHANANJAY RAMCHANDRA PRASAD
M.D. PATHOLOGY

Page 1 of 5

Patient Name : MR RITESH KUMAR JAIN
 UHID/ MR No : 9910
 Visit Date : 23/03/2024
 Sample Collected On : 23/03/2024 05:32PM
 Ref. Doctor : SELF
 Sponsor Name :

Age/Gender : 35 Y Male
 OP Visit No : OPD-UNIT-II-2
 Reported On : 24/03/2024 11:18AM

BIO CHEMISTRY

Investigation	Observed Value	Unit	Biological Reference Interval
LIPID PROFILE TEST (PACKAGE)			
Cholesterol - Total	183.0	mg/dl	Desirable: < 200 Borderline High: 200-239 High: >= 240
Triglycerides level	132.0	mg/dl	Normal : < 150 Borderline High : 150-199 Very High : >=500
Method: Spectrophotometric HDL Cholesterol	40.0	mg/dl	Major risk factor for heart disease: < 40 Negative risk factor for heart disease :>60
Method: Spectrophotometric LDL Cholesterol	116.60	mg/dl	Optimal:< 100 Near Optimal :100 – 129 Borderline High : 130-159 High : 160-189 Very High : >=190
Method: Spectrophotometric VLDL Cholesterol	26.40	mg/dl	6 - 38
Total Cholesterol/HDL Ratio	4.58		3.5-5
Method: Spectrophotometric			

End of Report
Results are to be correlated clinically

Lab Technician / Technologist
 path



DR DHANANJAY RAMCHANDRA PRASAD
 M.D. PATHOLOGY

Patient Name : MR RITESH KUMAR JAIN
 UHID/ MR No : 9910
 Visit Date : 23/03/2024
 Sample Collected On : 23/03/2024 05:32PM
 Ref. Doctor : SELF
 Sponsor Name :

Age/Gender : 35 Y Male
 OP Visit No : OPD-UNIT-II-1
 Reported On : 24/03/2024 11:18AM

BIO CHEMISTRY

Investigation	Observed Value	Unit	Biological Reference Interval
LIVER FUNCTION TEST			
Bilirubin - Total Method: Spectrophotometric	1.0	mg/dl	0.1- 1.2
Bilirubin - Direct Method: Spectrophotometric	0.2	mg/dl	0.05-0.3
Bilirubin (Indirect) Method: Calculated	0.80	mg/dl	0 - 1
SGOT (AST) Method: Spectrophotometric	24	U/L	0 - 40
SGPT (ALT) Method: Spectrophotometric	33	U/L	0 - 41
ALKALINE PHOSPHATASE	66	U/L	25-147
Total Proteins Method: Spectrophotometric	6.8	g/dl	6 - 8
Albumin Method: Spectrophotometric	4.4	mg/dl	3.4 - 5.0
Globulin Method: Calculated	2.4	g/dl	1.8 - 3.6
A/G Ratio Method: Calculated	1.83	%	1.1 - 2.2

End of Report
Results are to be correlated clinically

Lab Technician / Technologist
 path

Page 3 of 5

DR DHANANJAY RAMCHANDRA PRASAD
 M.D. PATHOLOGY

Apollo Clinic

*THIS PAPER IS USED FOR CLINICAL REPORTING PURPOSE ONLY

LICENSEE : SAMRIDDHI AROGYAM PVT. LTD.

Apollo Clinic @ Tiara Complex A.T. Classic Near Ashoka Ratan, VIP Estate, Shankar Nagar, Raipur (C.G.)

Email : raipur1@apolloclinic.com | Website : www.apolloclinic.com

Online appointments: www.askapollo.com | Online reports: https://phr.apolloclinic.com



Patient Name : MR RITESH KUMAR JAIN
UHID/ MR No : 9910
Visit Date : 23/03/2024
Sample Collected On : 23/03/2024 05:32PM
Ref. Doctor : SELF
Sponsor Name :

Age/Gender : 35 Y. Male
OP Visit No : OPD-UNIT-II-2
Reported On : 24/03/2024 11:18AM

CLINICAL PATHOLOGY

Investigation	Observed Value	Unit	Biological Reference Interval
URINE ROUTINE EXAMINATION			
Physical Examination			
Volum of urine	30ML		
Appearance	Clear		Clear
Colour	Pale Yellow		Colourless
Specific Gravity	1.000		1.001 - 1.030
Reaction (pH)	6.0		
Chemical Examination			
Protein(Albumin) Urine	Absent		Absent
Glucose(Sugar) Urine	Absent		Absent
Blood	Absent		Absent
Leukocytes	Absent		Absent
Ketone Urine	Absent		Absent
Bilirubin Urine	Absent		Absent
Urobilinogen	Absent		Absent
Nitrite (Urine)	Absent		Absent
Microscopic Examination			
RBC (Urine)	NIL	/hpf	0 - 2
Pus cells	Occasional	/hpf	0 - 5
Epithelial Cell	Occasional	/hpf	0 - 5
Crystals	Not Seen	/hpf	Not Seen
Bacteria	Not Seen	/hpf	Not Seen
Budding yeast	Not Seen	/hpf	Not Seen

End of Report
Results are to be correlated clinically

Lab Technician / Technologist
path

Page 1 of 2

DR DHANANJAY RAMCHANDRA PRASAD
M.D. PATHOLOGY

Apollo Clinic

LICENSEE : SAMRIDDI AROGYAM PVT. LTD.

Apollo Clinic @ Tiara Complex A.T. Classic Near Ashoka Ratan, VIP Estate, Shankar Nagar, Raipur (C.G.)

Email : raipur1@apolloclinic.com | Website : www.apolloclinic.com

Online appointments: www.askapollo.com | Online reports: https://phr.apolloclinic.com

*THIS PAPER IS USED FOR CLINICAL REPORTING PURPOSE ONLY

