

DR. NETRAVALKAR'S ASHWINI PATHOLOGY LABORATORY

(For all Investigation in Histopathology, Cytopathology, Haematology, Clinical Pathology, Microbiology & Hormonal Chemistry)

Consultant Pathologist - **Dr. Prasad Netravalkar** MBBS, MD (Path) BOM

(HOME COLLECTION FACILITY AVAILABLE)

Panaji : 1st, Floor, Rizvi Sadan, Above Saroj Emporium, Near Inox Theatre, Opp. Municipal Market, Panaji.

Ph.: 2229142, 8407912840, 8390242524

E-mail: ashwinilabpanaji@gmail.com, drprasadnetravalkar@gmail.com

Mapusa : F8, Ramchandra Chambers, 1st Floor, Mapusa Clinic Road, Mapusa - Bardez, Goa. Ph.: 2252320, 2250709

Sanquelim : 1st floor, Shanta Commercial Complex, Sanquelim - Goa. Ph.: 2364524, 9119574524

Pt.No. : 46 230324

Pt.Name : Mr. Sainath Kadiresan

Age : 42 Yrs. Sex : M

Ref. By : -

Date : 23-03-2024

Normal Range

COMPLETE HEMOGRAM

Haemoglobin	: 16.0	g/dl	13.5 - 18 g/dl
W.B.C Count	: 8800	cells/ cu-mm	4000 - 11000 cells/ cu-mm
R.B.C Count	: 4.96	millions / cu-mm	4.5 - 6.5 millions / cu-mm
MCV	: 84.7	fl	80 - 96 fl
MCH	: 32.2	Pg	27 - 33 Pg
MCHC	: 38.0	%	32 - 37 %
PCV	: 42.0	%	40 - 54 %
Platelet Count	: 1.65	lakhs /cu mm	1.5 - 4.5 lakhs /cu mm
E.S.R (Westergren)	: 09	mm/hr	0 - 20 mm/hr

DIFFERENTIAL COUNT

Stab Cells	: 03	%	1-5 %
Neutrophils	: 51	%	40 - 60 %
Lymphocytes	: 38	%	20 - 45 %
Eosinophils	: 01	%	1 - 6 %
Monocytes	: 07	%	0 - 10 %
Basophils	: 00	%	0 - 1 %
Abnormal Cells	: Nil		

SMEAR EXAMINATION

RBC Morphology	: Normocytic , Normochromic
W.B.C Morphology	: Within Normal Limits
Platelets on Smear	: Adequate
Parasites	: Absent

Blood Group : 'B' Rh Positive



Pathologist

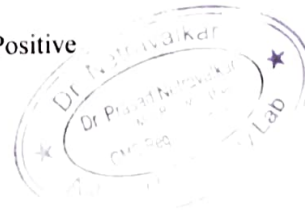

Dr. Prasad Netravalkar
MBBS, MD (Bom)
GMC Reg. No. 1294

We Care

All Diagnostic facilities under one roof in Panaji centre - Lab, ultrasound, X ray, ECG, TMT, ECHO

DR. NETRAVALKAR'S ASHWINI PATHOLOGY LABORATORY

(For all Investigation in Histopathology, Cytopathology, Haematology, Clinical Pathology, Microbiology & Hormonal Chemistry)

Consultant Pathologist : **Dr. Prasad Netravalkar** MBBS, MD (Path) BOM

(HOME COLLECTION FACILITY AVAILABLE)

Panaji : 1st, Floor, Rizvi Sadan, Above Saroj Emporium, Near Inox Theatre, Opp. Municipal Market, Panaji.
Ph.: 2229142, 8407912840, 8390242524

E-mail: ashwinilabpanaji@gmail.com, drprasadnetravalkar@gmail.com

Mapusa : F8, Ramchandra Chambers, 1st Floor, Mapusa Clinic Road, Mapusa - Bardez, Goa. Ph.: 2252320, 2250709

Sanquelim : 1st floor, Shanta Commercial Complex, Sanquelim - Goa. Ph.: 2364524, 9119574524

Pt.No. : 46 230324

Pt.Name : Mr. Sainath Kadiresan

Age : 42 Yrs. Sex : M

Ref. By : -

Date : 23-03-2024

		<u>Normal Range</u>
Fasting Blood Sugar	: 112.0 mg/dl	70 - 110 mg/dl
2 Hrs. Blood Sugar	: 117.0 mg/dl	110 -140 mg/dl

GLYCOSYLATED HAEMOGLOBIN IN BLOOD (HPLC METHOD)

HbA1C : 5.60 %

Mean Blood Glucose : 113 mg %

INTERPRETATION:

	HbA1c %
NORMAL	Below 6.5 %
GOOD DIABETIC CONTROL	6.5 % - 7.5 %
FAIR CONTROL	7.5 % - 8.0 %
UNSATISFACTORY CONTROL	8.0 % - 10.0 %
POOR CONTROL	Above 10.0 %



Pathologist

Dr. Prasad Netravalkar
MBBS, MD (Bom)
GMC Reg. No. 1294

We Care

All Diagnostic facilities under one roof in Panaji centre - Lab. ultrasound, X ray, ECG, TMT, ECHO

tel.: 0832 2238122 | Email : drashanetravalkar@gmail.com

Timing : 8.00 am to 1.00 pm | 4.00 pm to 7.00 pm

DR. NETRAVALKAR'S ASHWINI PATHOLOGY LABORATORY

(For all Investigation in Histopathology, Cytopathology, Haematology, Clinical Pathology, Microbiology & Hormonal Chemistry)

Consultant Pathologist : **Dr. Prasad Netravalkar** MBBS, MD (Path) BOM

(HOME COLLECTION FACILITY AVAILABLE)

Panaji : 1st, Floor, Rizvi Sadan, Above Saroj Emporium, Near Inox Theatre, Opp. Municipal Market, Panaji.

Ph.: 2229142, 8407912840, 8390242524

E-mail: ashwinilabpanaji@gmail.com, drprasadnetravalkar@gmail.com

Mapusa : F8, Ramchandra Chambers, 1st Floor, Mapusa Clinic Road, Mapusa - Bardez, Goa. Ph.: 2252320, 2250709

Sanquelim : 1st floor, Shanta Commercial Complex, Sanquelim - Goa. Ph.: 2364524, 9119574524

Pt.No. : 46 230324

Pt.Name : Mr. Sainath Kadiresan

Age : 42 Yrs. Sex : M

Ref. By : -

Date : 23-03-2024

Normal Range

LIPID PROFILE

Total Cholesterol	: 142.0 mg/dl	130 - 220 mg/dl
S. Triglycerides	: 270.0 mg/dl	35 - 170 mg/dl
HDL Cholesterol	: 36.0 mg/dl	> 35 mg/dl
LDL Cholesterol	: 52 mg/dl	< 130 mg/dl
VLDL Cholesterol	: 54 mg/dl	Upto 35 mg/dl
TC/HDLC Ratio	: 3.9	< 4.5
LDLC/HDLC Ratio	: 1.4	2.5 - 3.5

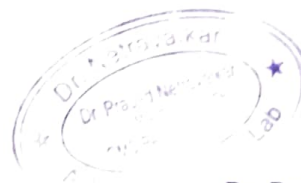

★ Pathologist

Dr. Prasad Netravalkar

MBBS, MD (Bom)

GMC Reg. No. 1294

We Care

All Diagnostic facilities under one roof in Panaji centre - Lab. ultrasound. X ray. ECG. TMT. ECHO

DR. NETRAVALKAR'S ASHWINI PATHOLOGY LABORATORY

For all Investigation in Histopathology, Cytopathology, Haematology, Clinical Pathology, Microbiology & Hormonal Chemistry)
Consultant Pathologist : **Dr. Prasad Netravalkar** MBBS, MD (Path) BOM

(HOME COLLECTION FACILITY AVAILABLE)

Panaji : 1st, Floor, Rizvi Sadan, Above Saroj Emporium, Near Inox Theatre, Opp. Municipal Market, Panaji.
Ph.: 2229142, 8407912840, 8390242524

E-mail: ashwinilabpanaji@gmail.com, drprasadnetravalkar@gmail.com

Mapusa : F8, Ramchandra Chambers, 1st Floor, Mapusa Clinic Road, Mapusa - Bardez, Goa. Ph.: 2252320, 2250709

Sanquelim : 1st floor, Shanta Commercial Complex, Sanquelim - Goa. Ph.: 2364524, 9119574524

Pt.No. : 46 230324

Pt.Name : Mr. Sainath Kadiresan

Age : 42 Yrs. Sex : M

Ref. By : -

Date : 23-03-2024

Normal Range

LIVER FUNCTION TEST

S. Bilirubin (Total)	: 0.86	mg/dl	0 - 1 mg/dl
S. Bilirubin (Direct)	: 0.19	mg/dl	0 - 0.25 mg/dl
S. Bilirubin (Indirect)	: 0.67	mg/dl	0 - 0.75 mg/dl
S.G.O.T	: 28.0	U/L	0 - 42 U/L
S.G.P.T	: 39.0	U/L	0 - 42 U/L
S. Alkaline Phosphatase	: 91.0	IU/L	15 - 112 IU/L
GGTP	: 20.0	U/L	11-43 U/L
Total Proteins	: 6.81	g/dl	6.0 - 10.0 g/dl
S. Albumin	: 4.20	gm%	3.2 - 5.5 gm%
S. Globulin	: 2.6	g/dl	2.3 - 3.5 g/dl
A/G Ratio	: 1.6 : 1		

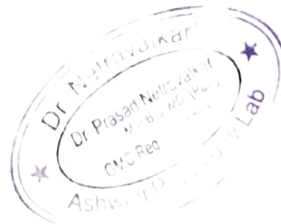

Pathologist

Dr. Prasad Netravalkar
MBBS, MD (Bom)
GMC Reg. No. 1294

We Care

All Diagnostic facilities under one roof in Panaji centre - Lab. ultrasound, X ray, ECG, TMT, ECHO

DR. NETRAVALKAR'S ASHWINI PATHOLOGY LABORATORY

(For all Investigation in Histopathology, Cytopathology, Haematology, Clinical Pathology, Microbiology & Hormonal Chemistry)

Consultant Pathologist : **Dr. Prasad Netravalkar** MBBS, MD (Path) BOM

(HOME COLLECTION FACILITY AVAILABLE)

Panaji : 1st, Floor, Rizvi Sadan, Above Saroj Emporium, Near Inox Theatre, Opp. Municipal Market, Panaji.
Ph.: 2229142, 8407912840, 8390242524

E-mail: ashwinilabpanaji@gmail.com, drprasadnetravalkar@gmail.com

Mapusa : F8, Ramchandra Chambers, 1st Floor, Mapusa Clinic Road, Mapusa - Bardez, Goa. Ph.: 2252320, 2250709

Sanquelim : 1st floor, Shanta Commercial Complex, Sanquelim - Goa. Ph.: 2364524, 9119574524

Pt.No. : 46 230324

Pt.Name : Mr. Sainath Kadiresan

Age : 42 Yrs. Sex : M

Ref. By : -

Date : 23-03-2024

Normal Range

KIDNEY FUNCTION TESTS

Blood Urea	: 22.0 mg/dl	15 - 40 mg/dl
S. Creatinine	: 0.91 mg/dl	0.7 - 1.4 mg/dl
S. Uric Acid.	: 5.90 mg/dl	2.5-7.5 mg/dl
S. Sodium	: 138.8 mEq/L	135 - 155 mEq/L
S. Potassium	: 3.76 mEq/L	3.5 - 5.5 mEq/L
S. Chlorides	: 99.3 mEq/L	99 - 108 mEq/L

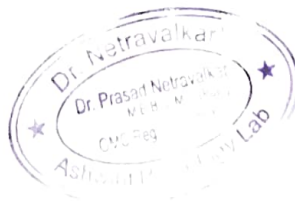

Pathologist

Dr. Prasad Netravalkar
MBBS, MD (Bom)
GMC Reg. No. 1294

We Care

All Diagnostic facilities under one roof in Panaji centre - Lab. ultrasound, X ray, ECG, TMT, ECHO

DR. NETRAVALKAR'S ASHWINI PATHOLOGY LABORATORY

For all investigation in Histopathology, Cytopathology, Haematology, Clinical Pathology, Microbiology & Hormonal Chemistry)
Consultant Pathologist : **Dr. Prasad Netravalkar** MBBS, MD. (Path) BOM

(HOME COLLECTION FACILITY AVAILABLE)

Panaji : 1st, Floor, Rizvi Sadan, Above Saroj Emporium, Near Inox Theatre, Opp. Municipal Market, Panaji.
Ph.: 2229142, 8407912840, 8390242524

E-mail: ashwinilabpanaji@gmail.com, drprasadnetravalkar@gmail.com

Mapusa : F8, Ramchandra Chambers, 1st Floor, Mapusa Clinic Road, Mapusa - Bardez, Goa. Ph.: 2252320, 2250709

Sanquelim : 1st floor, Shanta Commercial Complex, Sanquelim - Goa. Ph.: 2364524, 9119574524

Pt.No. : 46 230324

Pt.Name : Mr. Sainath Kadiresan

Age : 42 Yrs. Sex : M

Ref. By : -

Date : 23-03-2024

EXAMINATION OF URINE

PHYSICAL EXAMINATION

Quantity : 20 ml
Colour : Pale Yellow
Appearance : Slightly Hazy
pH : 6.5
Specific Gravity : 1.010

CHEMICAL EXAMINATION

Proteins : Present (+)
Glucose : Absent
Ketone Bodies : Absent
Bile Salts : Absent
Bile Pigments : Absent
Occult Blood : Negative
Urobilinogen : Normal

MICROSCOPIC EXAMINATION [As per hpf]

Epithelial Cells : 2 - 3 /hpf
Pus Cells : 4 - 5 /hpf
Red Blood Cells : Absent
Casts : Absent
Crystals : Absent

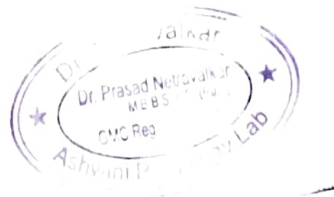

Pathologist

Dr. Prasad Netravalkar
MBBS, MD (Bom)
GMC Reg. No. 1294

We Care

All Diagnostic facilities under one roof in Panaji centre - Lab. ultrasound. X ray, ECG, TMT, ECHO

DR. NETRAVALKAR'S ASHWINI PATHOLOGY LABORATORY

(For all Investigation in Histopathology, Cytopathology, Haematology, Clinical Pathology, Microbiology & Hormonal Chemistry)

Consultant Pathologist : **Dr. Prasad Netravalkar** MBBS, MD (Path) BOM

(HOME COLLECTION FACILITY AVAILABLE)

Panaji : 1st, Floor, Rizvi Sadan, Above Saroj Emporium, Near Inox Theatre, Opp. Municipal Market, Panaji.
Ph.: 2229142, 8407912840, 8390242524

E-mail: ashwinilabpanaji@gmail.com, drprasadnetravalkar@gmail.com

Mapusa : F8, Ramchandra Chambers, 1st Floor, Mapusa Clinic Road, Mapusa - Bardez, Goa. Ph.: 2252320, 2250709

Sanquelim : 1st floor, Shanta Commercial Complex, Sanquelim - Goa. Ph.: 2364524, 9119574524

Patient Name : MR. SAINATH KADRESAN

Referral : SELF

Age / Gender : 42 / Male

Reporting Time : Mar 23, 2024, 01:16 p.m.

Patient ID : 31486

Sample ID :



Source : DIRECT

Test Description	Value(s)	Reference Range	Unit
Thyroid Profile			
T3 (Total) Method : Serum ECL	2.05	1.30 - 3.10	nmol/l
T4 (Total)* Method : Serum ECL	101.5	66.0 - 181.0	nmol/l
TSH(Ultrasensitive)* Method : Serum ECL	2.01	0.270 - 4.20	uIU/ml

END OF REPORT

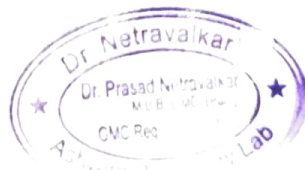

Pathologist

Dr. Prasad Netravalkar
MBBS, MD (Bom)
GMC Reg. No. 1294

Page 1 of 1

We Care

All Diagnostic facilities under one roof in Panaji centre - Lab, ultrasound, X ray, ECG, TMT, ECHO

DR. NETRAVALKAR'S ASHWINI PATHOLOGY LABORATORY

Special Investigation in Histopathology, Cytopathology, Haematology, Clinical Pathology, Microbiology & Hormonal Chemistry)
Consultant Pathologist : **Dr. Prasad Netravalkar** MBBS, MD. (Path) BOM

(HOME COLLECTION FACILITY AVAILABLE)

Panaji : 1st, Floor, Rizvi Sadan, Above Saroj Emporium, Near Inox Theatre, Opp. Municipal Market, Panaji.
Ph.: 2229142, 8407912840, 8390242524
E-mail: ashwinilabpanaji@gmail.com, drprasadnetravalkar@gmail.com
Mapusa : F8, Ramchandra Chambers, 1st Floor, Mapusa Clinic Road, Mapusa - Bardez, Goa. Ph.: 2252320, 2250709
Sanquelim : 1st floor, Shanta Commercial Complex, Sanquelim - Goa. Ph.: 2364524, 9119574524

Patient Name : MR. SAINATH KADRESAN
Age / Gender : 42 / Male
Patient ID : 31486
Source : DIRECT

Referral : SELF
Reporting Time : Mar 23, 2024, 01:16 p.m.
Sample ID :  240830009

Test Description	Value(s)	Reference Range	Unit
PSA (Prostate Specific Antigen)-Total			
PSA- Prostate Specific Antigen*	0.363	0 - 4	ng/mL

INTERPRETATION :

Prostate-specific antigen (PSA) is a glycoprotein that is produced by the prostate gland, the lining of the urethra, and the bulbourethral gland. PSA exists in serum mainly in two forms, complexed to alpha-1-anti-chymotrypsin (PSA-ACT complex) and unbound (free PSA). Increases in prostatic glandular size and tissue damage caused by benign prostatic hypertrophy, prostatitis, or prostate cancer may increase circulating PSA levels. Transient increase in PSA can also be seen following per rectal digital or sonological examinations.

Note: Patients on Biotin supplement may have interference in some immunoassays. With individuals taking high dose Biotin (more than 5 mg per day) supplements, at least 8-hour wait time before blood draw is recommended.

END OF REPORT



Pathologist

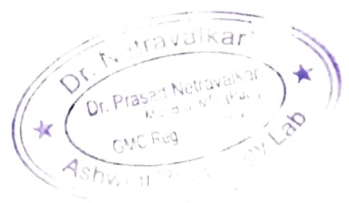

Dr. Prasad Netravalkar
MBBS, MD (Bom)
GMC Reg. No. 1294

We Care

CERTIFICATE OF MEDICAL FITNESS

This is to certify that I have conducted the clinical examination

of Sainath Kadiyasan on 23/3/24

After reviewing the medical history and on clinical examination it has been found that he/she is

<ul style="list-style-type: none">• Medically Fit	Ti <input checked="" type="checkbox"/>
<ul style="list-style-type: none">• Fit with restrictions/recommendations <p>Though following restrictions have been revealed, in my opinion, these are not impediments to the job.</p> <p>1.....</p> <p>2.....</p> <p>3.....</p> <p>However the employee should follow the advice/medication that has been communicated to him/her.</p> <p>Review after _____</p>	
<ul style="list-style-type: none">• Currently Unfit. Review after _____ recommended	
<ul style="list-style-type: none">• Unfit	

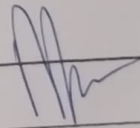
Dr. 
Medical Officer
The Apollo Clinic, (Location)

This certificate is not meant for medico-legal purposes

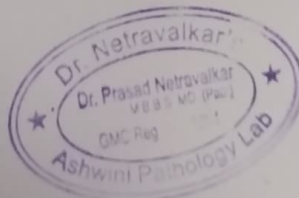

MER- MEDICAL EXAMINATION REPORT

Date of Examination	23 rd March 2024
NAME	Sainath Radirelan
AGE	42 Gender Male
HEIGHT (cm)	170 WEIGHT (kg) 89kg
B.P.	130/84 mmHg
ECG	Normal
X Ray	Normal
Vision Checkup	Distance Vision: Normal Far Vision Ratio: 6/6 Near Vision Ratio: 6/6
Present Ailments	NO-
Details of Past ailments (If Any)	NO-
Comments / Advice : She /He is Physically Fit	Healthy

Mh

Signature with Stamp of Medical E

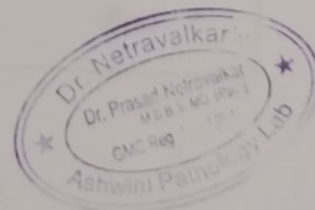



customer convenience and...
signboard will greatly benefit the residents and visitors in the
signboard... path just besides main en
(Size... 3 foot x 3 Foot) We assur
obstruct pedestrian move

specific requirement
apply the same.

n to this







MUM00383

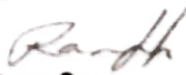

नाम : साईनाथ कदीरेशन
Name : Sainath Kadiresan
कर्मचारी क्र / Employee No.: 700524
जन्म तिथि / Birth Date : 12.03.1982
रक्त ग्रुप / Blood Group : B+ve
हस्ताक्षर / Signature : 

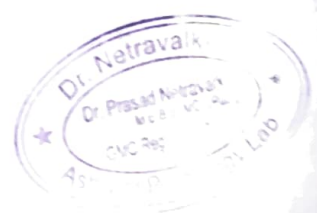
जारी करने का स्थान/ मुंबई
Place of Issue. : Mumbai

जारीकर्ता अधिकारी / Issuing Authority
Date of Issue : 18.09.2020

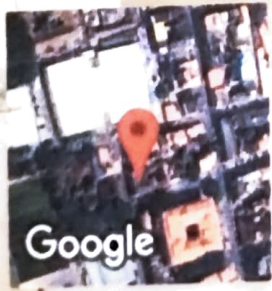



Panaji, Goa, India
 105, 1st floor, Rizvi Sadan, next to vaidya Hospital, opp. Municipal
 Market, Near Municipal Market, Panaji, Goa 403001, India
 Lat 15.498451°
 Long 73.822396°
 23/03/24 08:23 AM GMT +05:30

GPS Map Camera

201,202,203, Rizvi Sadan, 2nd Floor, Near Municipal Market, Next to Vaidya Hospital, Panaji - Goa
Tel.: 0832 2238122 | Email : drashanetravalkar@gmail.com

NAME: MR.SAINATH KADIRESAN
AGE:42 YRS
REF BY: DR.SELF

DATE: 23/03/2024
SEX: M

X-RAY CHEST--- PA VIEW

lung fields are clear.

Both costophrenic angles are clear.

Cardiac size is normal.

Both domes of diaphragm are normal.

Rib cage is normal.

IMPRESSION : *Normal study.*

With regards,



DR.ASHADEVI NETRAVALKAR, MD
RADIOLOGIST

201,202,203, Rizvi Sadan, 2nd Floor, Near Municipal Market, Next to Vaidya Hospital, Panaji - Goa.
Tel.: 0832 2238122 | Email : drashanetravalkar@gmail.com

Cardiology Report

Page 1/2

ASHWINI LABORATORY

Patient / Exam Information

Date of Exam: 23.03.2024

Patient ID: VS8802280-24-03-23-3
Name: SAINATH KADIRESAN 42
DOB, Age: BSA
Sex: Other HR

Perf. Phys. Ref. Phys. Sonographer
Comment Indication

M-Mode Measurements	Value	m1	m2	m3	m4	m5	m6	Meth.
AV/LA								
Ao Root Diam.	2.70 cm	2.70						avg.
LA Diam.	3.39 cm	3.39						avg.
Left Ventricle								
IVSd	0.95 cm	0.95						avg.
LVDd	5.19 cm	5.19						avg.
LVPWd	1.05 cm	1.05						avg.
IVSs	1.60 cm	1.60						avg.
LVDs	3.09 cm	3.09						avg.
LVPWs	1.70 cm	1.70						avg.
EDV (Teich)	128.931 ml	128.931						
EDV (Cubed)	139.798 ml	139.798						
ESV (Teich)	37.618 ml	37.618						
ESV (Cubed)	29.504 ml	29.504						
SV (Teich)	91.313 ml	91.313						
SV (Cube)	110.294 ml	110.294						
EF (Teich)	70.82 %	70.82						
EF (Cube)	78.90 %	78.90						
Fract Short	40.46 %	40.46						
LV Mass	227.57 g	227.57						

2D Generic	Value	m1	m2	m3	m4	m5	m6	Meth.
Dist.								
D	4.11 cm	3.25	4.96					avg.

Ashadevi

1/2

23.03.2024 10:48:36 AM

3802280-24-03-23-3

SAINATH KADRESAN 42

Exam Date: 23.03.2024 10:43:46 AM

v. *Netravalkar's*

Dr. Ashadevi Netravalkar

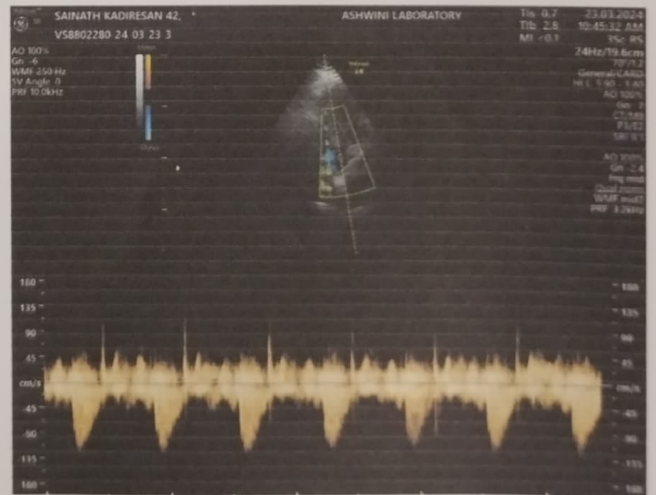
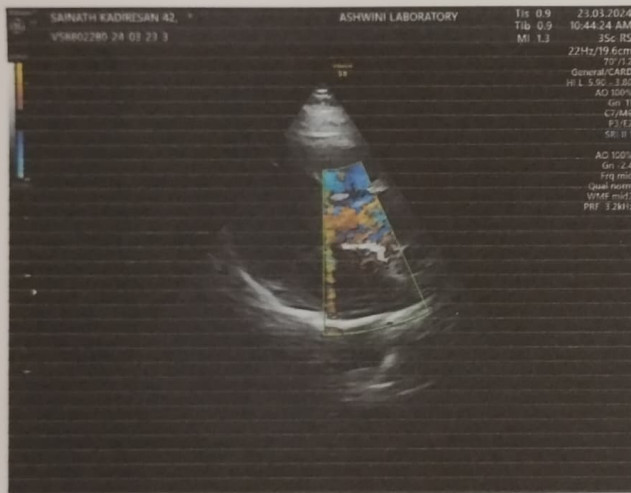

■ Sonography ■ Digital X-ray ■ Echocardiography ■ TMT Stress Test ■ ECG ■ Audiometry ■ Spirometry

Timing : 8.00 am to 1.00 pm | 4.00 pm to 7.00 pm

201,202,203, Rizvi Sadan, 2nd Floor, Near Municipal Market, Next to Vaidya Hospital, Panaji - Goa.

Tel.: 0832 2238122 | Email : drashanetravalkar@gmail.com

Name:

SAINATH KADIRESAN 42

Patient ID:

VS8802280-24-03-23-3

Comment

NON-DILATED AND NON-HYPERTROPHIED LEFT VENTRICLE WITH PRESERVED EJECTION FRACTION.
NO REGIONAL WALL MOTION ABNORMALITIES. VALVES ARE NORML. AORTIC ROOT IS NORMAL. PERICARDIUM IS
NORMAL.

Ashadevi

Date: **23.03.2024**

Perf. Physician: _____

Sonographer: _____

201,202,203, Rizvi Sadan, 2nd Floor, Near Municipal Market, Next to Vaidya Hospital, Panaji - Goa.
Tel.: 0832 2238122 | Email : drashanetravalkar@gmail.com

NAME: MR.SAINATH KADIRESAN
AGE:42/YRS
REF BY: DR.SELF

DATE: 23/03/2024
SEX: M

ULTRASONOGRAPHY OF ABDOMEN AND PELVIS

LIVER – It shows mild increased echotexture and normal size. No focal lesions are seen.

Intrahepatic biliary and portal radicals appear normal. Length of liver is 13.4cm.PV -9mm.

PANCREAS— It shows normal echotexture and size. No focal lesions are seen.

GALL BLADDER---It is moderately distended. No calculus is seen. Pericholecystic space is normal.CBD is normal.

SPLEEN----- It shows normal echotexture and size. Length of spleen is 10.1cm.

BOTH KIDNEYS Both kidneys show normal echotexture and size. Perirenal space is normal. Corticomedullary differentiation is seen well .No calculus or hydronephrosis is seen in both kidneys.

Right kidney--measures 11.3cm x4.9cms .

Left kidney—measures 11.6cm x 5.8cms .

Urinary Bladder is moderately distended . No calculus or mass is seen .Perivesical space is normal.

Prostate measures 3.6cms x3.5cmsx 2.2cms Weight is 15gms.

No calcification or mass is seen.

No free fluid is seen in pelvis.

Impression : FATTY LIVER GRADE -1.

With regards,



DR.ASHADEVI NETRAVALKAR,MD
RADIOLOGIST

DR. ASHADEVI NETRAVALKAR
201, 202, 203, Rizvi Sadan,
Near Municipal Market, Next to Vaidya Hospital,
Panaji - Goa.

Dr. Netravalkar's Imaging Centre

Dr. Ashadevi Netravalkar

MBBS., MD, AFIH

Consultant Radiologist & Sonologist

Name : SAINATH KADIRESANI
Age : 42 M/F M Date 23.08.24
Investigation : ECG
Ref. by Dr. : _____

201,202,203, Rizvi Sadan, 2nd Floor, Near Municipal Market,
Next to Vaidya Hospital, Panaji - Goa.

Tel.: 0832 2238122 | Email : drashanetravalkar@gmail.com

Timing : 8.00 am to 1.00 pm | 4.00 pm to 7.00 pm

ID: 4311 23-03-2024 23:43:10

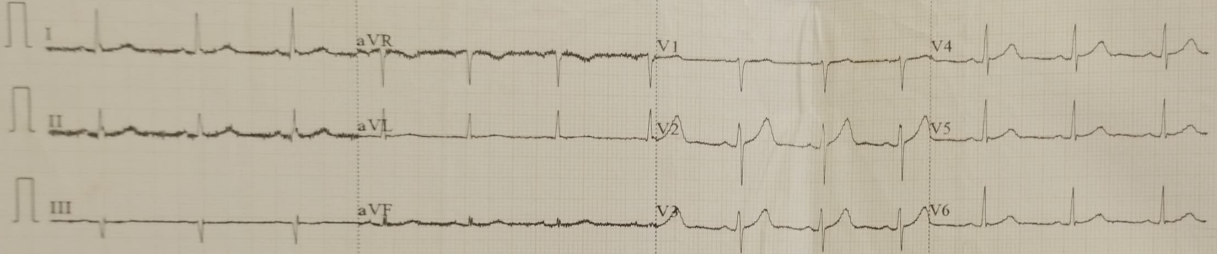

0.5-100Hz 25mm/s 10mm/mV ♥83 V1.0 SEMIP V1.7

CARDIART

ID: 4311

Male / mmHg
 42 Years /
 cm / kg

HR : 78 bpm
 P : 95 ms
 PR : 145 ms
 QRS : 76 ms
 QT/QTc : 354/404 ms
 P/QRS/T : 48/7/36 °
 RV5/SV1 : 0.985/0.736 mV

ECG u normal

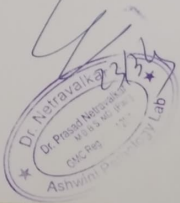

DR. SIGN.