

## RUBY HALL CLINIC PIMPLE SAUDAGAR

**Name:** BAGADI MOHAN .

**Date:** 23-03-2024 **Time:** 08:36

**Age:** 49

**Gender:** M

**Height:** 170 cms

**Weight:** 94 Kg

**ID:** ps008143

**Clinical History:** HTN

**Medications:**

### Test Details:

**Protocol:** Bruce

**Predicted Max HR:** 171

**Target HR:** 145

**Exercise Time:** 0:05:35

**Achieved Max HR:** 170 (99% of Predicted MHR)

**Max BP:** 150/80

**Max BP x HR:** 25500

**Max Mets:** 6.5

**Test Termination Criteria:**

### Protocol Details:

Stage Name	Stage Time	METS	Speed kmph	Grade %	Heart Rate bpm	BP mmHg	RPP	Max ST Level mm	Max ST Slope mV/s
Supine	00:09	1	0	0	77	120/70	9240	1 V2	0.4 V2
Standing	00:06	1	0	0	85	120/70	10200	0.8 V2	-0.2 V1
HyperVentilation	00:06	1	0	0	76	120/70	9120	0.9 V3	0.4 V2
PreTest	00:10	1	1.6	0	74	120/70	8880	1.7 V2	-0.4 aVR
Stage: 1	02:00	3.1	2.7	10	114	120/80	13680	1.3 V3	1.2 V3
Stage: 2	02:03	4.7	4	12	130	120/80	15600	-1.3 III	1.3 V3
Peak Exercise	01:32	6.5	5.5	14	170	130/80	22100	-0.5 V2	-0.4 III
Recovery1	01:00	1	0	0	115	150/90	17250	1.3 V3	2.1 V3
Recovery2	01:00	1	0	0	81	150/90	12150	0.9 V3	0.9 V3
Recovery3	00:26	1	0	0	85	150/80	12750	0.5 V3	0.6 V3

### Interpretation

The Patient Exercised according to Bruce Protocol for 0:05:35 achieving a work level of 6.5 METS.  
 Resting Heart Rate, initially 77 bpm rose to a max. heart rate of 170bpm (99% of Predicted Maximum Heart Rate).  
 Resting Blood Pressure of 120/70 mmHg, rose to a maximum Blood Pressure of 150/80 mmHg  
 Poor Effort Tolerance  
 Normal HR & BP Response  
 No Angina or Arrhythmias  
 No Significant ST-T Changes Noted During Exercise  
 Negative Stress Test

**Ref. Doctor:** ----

**Doctor:** DR.KEDAR KULKARNI

**SCHILLER**

The Art of Diagnostics

( Summary Report edited by User )  
 Spandan CS 10 Version:3.2.0





Grant Medical Foundation

**Ruby Hall Clinic**

*Pimple Saudagar*

<b>Name:</b>	BAGADI MOHAN ANANDA.	<b>Exam Date :</b>	23-Mar-2024 08:38
<b>Age :</b>	049Y	<b>Accession:</b>	126925084050
<b>Gender:</b>	M	<b>Exam:</b>	ABDOMEN AND PELVIS
<b>PID:</b>	P00000632395	<b>Physician:</b>	HOSPITAL CASE <sup>AAAA</sup>
<b>OPD :</b>			

### ULTRASOUND OF ABDOMEN AND PELVIS

Liver appears normal in size, shape and echotexture. No focal lesion is seen. No intrahepatic biliary radicle dilatation seen. The portal vein and CBD appear normal.

Gall bladder is well distended with normal wall thickness. No calculus or sludge is seen.

Pancreas appears normal in size and echotexture. No focal lesion is seen.

Spleen appears normal in size and echotexture. No focal lesion is seen.

Right kidney measures 10.4 X 4.7 cms. Left kidney measures 12.6 X 4.7 cms. Both kidneys appear normal in size, shape & echotexture. They show good cortico-medullary differentiation. There is no hydronephrosis, hydroureter or calculus seen on either side.

The urinary bladder is partially distended.

Prostate is grossly normal .

Visualised bowel loops are non-dilated and show normal peristalsis.

There is no ascites or significant lymphadenopathy seen.

**IMPRESSION : No significant abnormality noted.**

**Suggest : Clinical Correlation.**

**DR. YATIN R. VISAVE**  
**CONSULTANT RADIOLOGIST**  
**MBBS, DMRD**  
**Regd. No. 090812**

Date: 23-Mar-2024 11:14:34



**Name:** BAGADI MOHAN ANANDA .  
**Age :** 049 Years  
**Gender:** M  
**PID:** P00000632395  
**OPD :**

**Exam Date :** 23-Mar-2024 08:14  
**Accession:** 126924084050  
**Exam:** CHEST X RAY  
**Physician:** HOSPITAL CASE^^^^

Health Check

**Radiograph Chest PA View :**

Both lung fields normal.

Both costo-phrenic angles are clear.

Cardiac silhouette and aortic knuckle are normal.

Both hilar shadows and the diaphragmatic contours are normal.

Thoracic soft tissues and the rib cage normal.

**Impression :**

No significant abnormality noted.

**DR. YATIN R. VISAVE**  
**CONSULTANT RADIOLOGIST**  
MBBS, DMRD  
Regd. No. 090812

Date: 23-Mar-2024 11:14:47



Name: MR BAGADI MOHAN ANANDA  
 Sex: M  
 age: 49.0  
 Medication:  
 Symptoms:  
 History:  
 Vent. rate: 63 bpm  
 PR int: 134 ms  
 QRS dur: 92 ms  
 QT/QTc (E) int: 416/423 ms  
 P/QRS/T axis: -30/13/-2  
 RV5/SV1 amp: 0.80/0.56 mV  
 RV6/SV1 amp: 1.36 mV



years: 1100  
 Sinus rhythm  
 9110 \*\* normal ECG \*\*

Unconfirmed Report  
 Reviewed by:

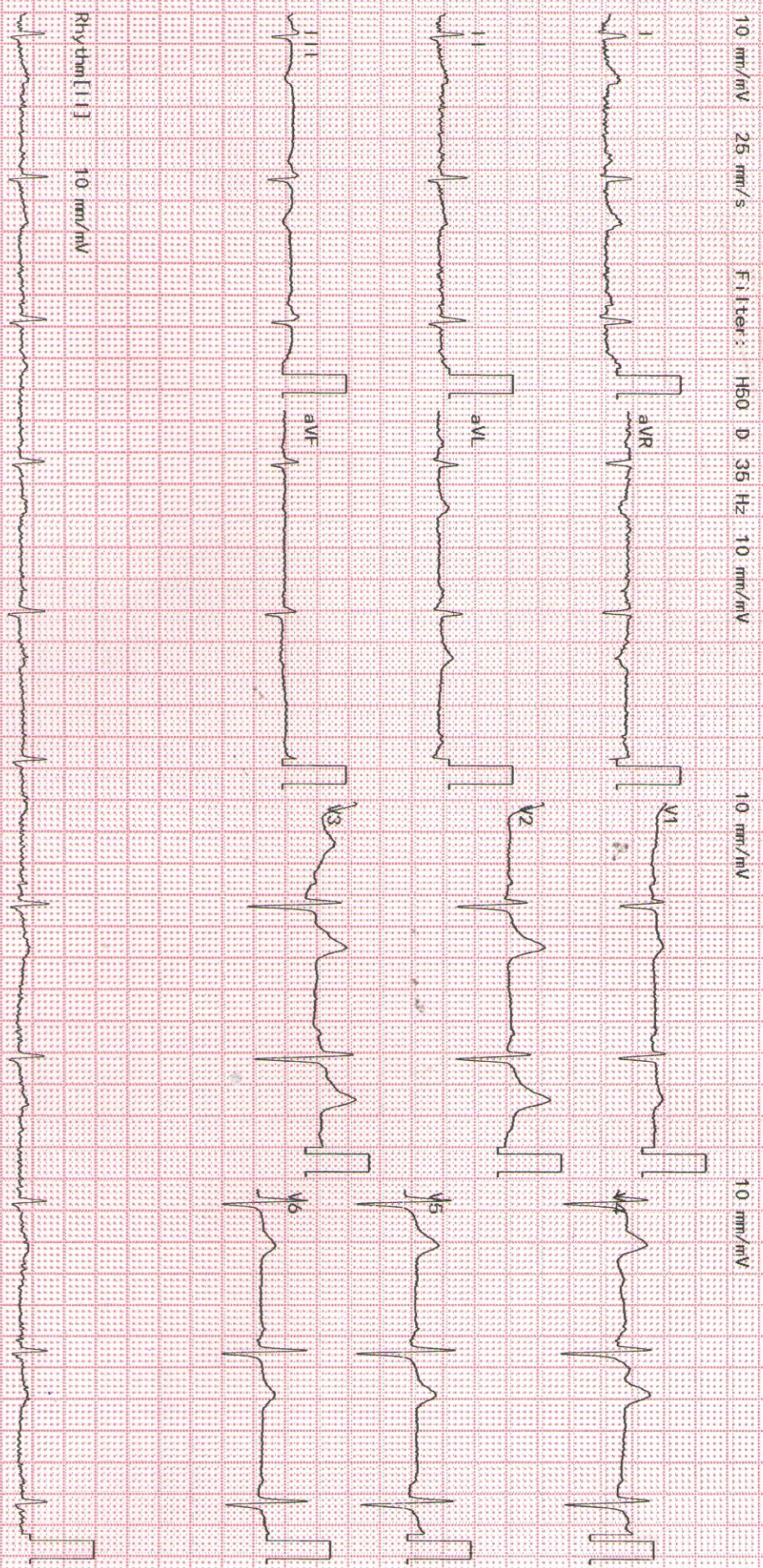

2350K 02-03 04-05 Dept.





Grant Medical Foundation  
**Ruby Hall Clinic**  
 Hinjawadi

Rajeev Gandhi Infotech Park, MIDC, Phase No. 1, Plot No P-33, Hinjawadi, Pune - 411057.

• Ph: 020 66999999 • Email : hinjawadi@rubyhall.com • 24 hrs Helpline - 8554802253 • Website : www.rubyhall.com

MR. BAGADI MOHAN ANANDA  
  
 Ref: PS008143- Reg: OPS00005852  
 49.0.0/M - NH - 23/03/2024  
 P00000632395 -

**OPHTHALMOLOGY**

NAME

AGE : 49 years.

R

L

- 1) Vision 
 unaided 6/6 6/6.  
 c glasses \_\_\_\_\_
- 2) Near Vision 
 unaided \_\_\_\_\_  
 c glasses N/6
- 3) Binocular Vision Normal
- 4) Colour Vision Normal
- 5) Tension 15 mmHg 15 mmHg
- 6) Anterior Segment normal
- 7) Pupils normal
- 8) Lens clear.
- 9) Media & Fundus \_\_\_\_\_

10) Remarks Near vision  
Add + 2.00 D

Date : 23/08/24.

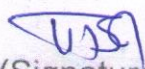
  
 (Signature)



Grant Medical Foundation  
**Ruby Hall Clinic**  
Pimple Saudagar

Name: Mohan Bangde

Date: 23 / 3 / 2024

Age: 49 Yrs

Gender: M / F

Visited for regular dental check up

Present complaints:

Intra Oral Examination:

1. Stains: ++, Calculus: +.
2. Caries: 2 - 16.
3. Missing: 15.
4. Root stumps:
5. Crown:
6. RC treated:
7. Orthodontic examination:

} -

Treatment Advised:

- ① Oral prophylaxis.
- ② Remove 16.
- ③ Prosthetic rehabilitation.

**DR. ANIKET MALABADI**  
BDS; MDS  
Ruby Hall Clinic,  
Pimple Saudagar.  
Mob: 9980283499  
www.aniket32.com





Grant Medical Foundation

**Ruby Hall Clinic**

Pimple Saudagar

Name: Mohan Bagadi

Date: 23/03/2024

Age: 49 Yrs

BMI: 32.7 Kg/m<sup>2</sup>

Gender: M / F

Visited for health check

Present complaints:

◦ No complaints

Past History:

◦ HTN :: 8yrs on T. Amlodipin 4.5 OD.

Family History:

◦ Father: DM

Clinical Exam:

Pulse: 93/min, BP: 128/76 mm Hg, SPO<sub>2</sub>: 97%, S/E: NAD

Post investigation review:

Rx.

- Plan to loose weight - with dietician opinion
- Regular exercise
- low salt diet

Further Investigations:

Reference:

DR. SATISH CHAUDHARI  
MBBS; MD (Medicine)

1st Floor, Vision Galleria Shopping Complex, S. No. 127,128, Shivar Garden Road, Pimple Saudagar, Aundh Annex, Pune - 411 027.

• Ph: 020 27201616 - 020 27201717 • Email : pimplesaudagar@rubyhall.com • Website : www.rubyhall.com, www.hinjawadi.rubyhall.com

PS-35-046

<b>Patient Name</b> :	Mr.BAGADI MOHAN ANANDA	<b>Bill Date</b> :	23-03-2024 08:05 AM
<b>Age / Gender</b> :	49Y(s) /Male	<b>Collected Date</b> :	23-03-2024 08:07 AM
<b>Lab Ref No/UHID</b> :	PS008143/P00000632395	<b>Received Date</b> :	23-03-2024 08:08 AM
<b>Lab No/Result No</b> :	2400115052/809557	<b>Report Date</b> :	23-03-2024 12:06 PM
<b>Referred By Dr.</b> :	HOSPITAL CASE	<b>Specimen</b> :	SERUM
		<b>Processing Loc</b> :	RHC Hinjawadi



**DEPARTMENT OF LABORATORY MEDICINE-BIOCHEMISTRY**

Investigation	Result	Units	Biological Reference Interval
---------------	--------	-------	-------------------------------

**FBS**

Glucose (Fasting). Method : GOD-POD	: <b>111</b>	mg/dL	Prediabetic : 100 - 125 Diabetic : >= 126 Normal : < 100.0
--	--------------	-------	--

REFERENCE : ADA 2015 GUIDELINES

**CREATININE**

Creatinine Method : Enzymatic	: 0.8	mg/dL	0.6 - 1.3
----------------------------------	-------	-------	-----------

**BUN**

Urea Nitrogen(BUN) Method : Calculated	: 8.41	mg/dL	6.0 - 20.0
Urea Method : Urease	: 18	mg/dL	12.8-42.8

**CALCIUM**

Calcium Method : Arsenazo	: 9.1	mg/dL	8.6 - 10.2
------------------------------	-------	-------	------------

**PHOSPHOROUS**

Phosphorus Method : Phospho Molybdate	: 3.3	mg/dL	2.8-4.7
--	-------	-------	---------

**URIC ACID**

Uric Acid Method : Uricase	: 6.1	mg/dL	3.5-7.2
-------------------------------	-------	-------	---------

**LFT**

Total Bilirubin Method : Diazo	: 0.7	mg/dL	0.3 - 1.2
Direct Bilirubin Method : Diazo	: 0.1	mg/dL	0-0.4
Indirect Bilirubin Method : Diazo	: 0.6	mg/dL	0.0 - 0.8
Alanine Transaminase (ALT) Method : Kinetic	: 24.0	U/L	<50
Aspartate Transaminase (AST) Method : Kinetic	: 29.0	U/L	10.0 - 40.0



<b>Patient Name</b> :	Mr.BAGADI MOHAN ANANDA	<b>Bill Date</b> :	23-03-2024 08:05 AM
<b>Age / Gender</b> :	49Y(s) /Male	<b>Collected Date</b> :	23-03-2024 08:07 AM
<b>Lab Ref No/UHID</b> :	PS008143/P00000632395	<b>Received Date</b> :	23-03-2024 08:08 AM
<b>Lab No/Result No</b> :	2400115052/809557	<b>Report Date</b> :	23-03-2024 12:06 PM
<b>Referred By Dr.</b> :	HOSPITAL CASE	<b>Specimen</b> :	SERUM
		<b>Processing Loc</b> :	RHC Hinjawadi



**DEPARTMENT OF LABORATORY MEDICINE-BIOCHEMISTRY**

Investigation	Result	Units	Biological Reference Interval
---------------	--------	-------	-------------------------------

**LFT**

Alkaline Phosphatase <i>Method : 4NPP/AMP BUFFER</i>	: 67.0	U/L	30.0 - 115.0
Total Protein <i>Method : Biuret</i>	: 7.4	g/dl	6.0 - 8.0
Albumin <i>Method : BCG</i>	: 4.4	g/dl	3.5-4.8
Globulin <i>Method : Calculated</i>	: 3	gm/dL	2.3-3.5
A/G Ratio <i>Method : Calculated</i>	: 1.47		

**T3-T4-TSH -**

Tri-Iodothyronine, (Total T3) <i>Method : Enhanced Chemiluminescence</i>	: 1.47	ng/ml	0.97-1.69
Thyroxine (T4), Total <i>Method : Enhanced Chemiluminescence</i>	: 7.07	ug/dl	5.53-11.01
Thyroid Stimulating Hormone (Ultra). <i>Method : Enhanced Chemiluminescence</i>	: 1.674	uIU/mL	0.40-4.04

1.The TSH levels are subject to diurnal/circadian variation. reaching to peak level between 2 to 4 am. and at a minimum between 6 to 10 pm. The variation is to the order of 50%, hence the time when sample is collected has influence on the levels of TSH. 2.Many substances produced in central nervous system, even in healthy euthyroid individuals, may enhance or suppress TSH production in addition to the feedback effect of thyroid hormone. 3.Furthermore, although TSH levels rise and fall in response to changes in the concentration of Free T4, individuals appear to have their own setpoints and factors such as race and age also contribute to variability in TSH levels. Alterations of normal pituitary response are also common in patients with a variety of illnesses which can affect the levels of TSH. 4.Interassay variations are possible on different Immunoassay platforms.

TSH - For pregnancy the reference range is as follows -

1st trimester : 0.6 - 3.4 uIU/mL  
 2nd trimester : 0.37 - 3.6 uIU/mL  
 3rd trimester : 0.38 - 4.04 uIU/mL

**PSA BLOOD**

Prostate Specific Antigen (PSA) <i>Method : Enhanced Chemiluminescence</i>	: 0.693	ng/ml	00-4.0
---	---------	-------	--------

\*\*\* End Of The Report \*\*\*



<b>Patient Name</b>	: Mr.BAGADI MOHAN ANANDA	<b>Bill Date</b>	: 23-03-2024 08:05 AM
<b>Age / Gender</b>	: 49Y(s) /Male	<b>Collected Date</b>	: 23-03-2024 08:08 AM
<b>Lab Ref No/UHID</b>	: PS008143/P00000632395	<b>Received Date</b>	: 23-03-2024 08:08 AM
<b>Lab No/Result No</b>	: /809557	<b>Report Date</b>	: 23-03-2024 11:42 AM
<b>Referred By Dr.</b>	: HOSPITAL CASE	<b>Specimen</b>	: SERUM
		<b>Processing Loc</b>	: RHC Hinjawadi



**Verified By**  
Ruhi S

*Anjana Sanghavi*

**Dr.Anjana Sanghavi**  
**Consultant Pathologist**

**NOTE :**

- \* Kindly Correlate clinically & discuss if necessary.
- \* Results pertain to the specimen submitted.
- \* For 'Terms and Conditions of Reporting', kindly visit our website : [www.Rubyhall.com](http://www.Rubyhall.com)



<b>Patient Name</b> :	Mr.BAGADI MOHAN ANANDA	<b>Bill Date</b> :	23-03-2024 08:05 AM
<b>Age / Gender</b> :	49Y(s) /Male	<b>Collected Date</b> :	23-03-2024 08:07 AM
<b>Lab Ref No/UHID</b> :	PS008143/P00000632395	<b>Received Date</b> :	23-03-2024 08:08 AM
<b>Lab No/Result No</b> :	2400115053/809557	<b>Report Date</b> :	23-03-2024 10:42 AM
<b>Referred By Dr.</b> :	HOSPITAL CASE	<b>Specimen</b> :	EDTA WHOLE BLC
		<b>Processing Loc</b> :	RHC Hinjawadi



**DEPARTMENT OF LABORATORY MEDICINE-HAEMATOLOGY**

Investigation	Result	Units	Biological Reference Interval
<b>HAEMOGRAM/CBC/CYTO</b>			
<b>W.B.C.Count</b>	: 5890	/ul	4000-11000
<i>Method : Coulter Principle</i>			
Neutrophils	: 50.6	%	40-75
<i>Method : Derived from WBC Histogram</i>			
Lymphocytes	: 39.9	%	20-40
Monocytes	: 5.3	%	2-10
Eosinophils	: 3.7	%	1.0-6.0
Basophils	: 0.5	%	0.0-1.0
%Immature Granulocytes	: 0.2	%	0.00-0.10
Absolute Neutrophil Count	: 3.0	x10 <sup>3</sup> cells/ul	2-7
<i>Method : Calculated</i>			
Absolute Lymphocyte Count	: 2.4	x10 <sup>3</sup> cells/ul	1 - 3
<i>Method : Calculated</i>			
Absolute Monocyte Count	: 0.3	x10 <sup>3</sup> cells/ul	0.2-1.0
<i>Method : Calculated</i>			
Absolute Eosinophil Count	: 0.2	x10 <sup>3</sup> cells/ul	0.02-0.5
<i>Method : Calculated</i>			
Absolute Basophil Count	: 0.03	x10 <sup>3</sup> cells/ul	0.02-0.1
<i>Method : Calculated</i>			
R.B.C Count	: 4.78	million/ul	4.5 - 6.5
<i>Method : Coulter Principle</i>			
<b>Haemoglobin</b>	: 13.9	g/dl	13 - 17
<i>Method : Cyanmethemoglobin Photometry</i>			
Haematocrit	: 42.9	%	40-50
<i>Method : Calculated</i>			
MCV	: 89.7	fl	83-99
<i>Method : Coulter Principle</i>			
MCH	: 29.1	pg	27 - 32
<i>Method : Calculated</i>			
MCHC	: 32.4	g/dl	31.5 - 34.5
<i>Method : Calculated</i>			
RDW	: 12.5	%	11.6-14.0
<i>Method : Calculated From RBC Histogram</i>			
<b>Platelet Count</b>	: 261.0	x10 <sup>3</sup> /ul	150 - 450
<i>Method : Coulter Principle</i>			
MPV	: 9.1	fl	7.8-11
<i>Method : Coulter Principle</i>			



<b>Patient Name</b>	: Mr.BAGADI MOHAN ANANDA	<b>Bill Date</b>	: 23-03-2024 08:05 AM
<b>Age / Gender</b>	: 49Y(s) /Male	<b>Collected Date</b>	: 23-03-2024 08:07 AM
<b>Lab Ref No/UHID</b>	: PS008143/P00000632395	<b>Received Date</b>	: 23-03-2024 08:08 AM
<b>Lab No/Result No</b>	: 2400115053/809557	<b>Report Date</b>	: 23-03-2024 10:42 AM
<b>Referred By Dr.</b>	: HOSPITAL CASE	<b>Specimen</b>	: EDTA WHOLE BLC
		<b>Processing Loc</b>	: RHC Hinjawadi



RBC Morphology : Normocytic  
normochromic

WBC Morphology : Within normal range  
Platelet : Adequate

\*\*\* End Of The Report \*\*\*

**Verified By**  
Snehal

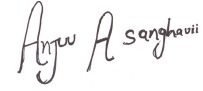

**Dr.Anjana Sanghavi**  
Consultant Pathologist

NOTE :

- \* Kindly Correlate clinically & discuss if necessary.
- \* Results pertain to the specimen submitted.
- \* For 'Terms and Conditions of Reporting', kindly visit our website : www.Rubyhall.com

**Patient Name** : Mr.BAGADI MOHAN ANANDA  
**Age / Gender** : 49Y(s) /Male  
**Lab Ref No/UHID** : PS008143/P00000632395  
**Lab No/Result No** : 2400116310-P/809557  
**Referred By Dr.** : HOSPITAL CASE

**Bill Date** : 23-03-2024 08:05 AM  
**Collected Date** : 23-03-2024 02:32 PM  
**Received Date** : 23-03-2024 08:08 AM  
**Report Date** : 23-03-2024 05:03 PM  
**Specimen** : SERUM  
**Processing Loc** : RHC Hinjawadi



**DEPARTMENT OF LABORATORY MEDICINE-BIOCHEMISTRY**

Investigation	Result	Units	Biological Reference Interval
<b>PPBS</b> Glucose (Post Prandial) <i>Method : GOD-POD</i>	: 132	mg/dL	60-140

\*\*\* End Of The Report \*\*\*

**Verified By**  
RaviN

**Dr.POOJA PATHAK**  
Associate Consultant

**NOTE :**

- \* Kindly Correlate clinically & discuss if necessary.
- \* Results pertain to the specimen submitted.
- \* For 'Terms and Conditions of Reporting', kindly visit our website : www.Rubyhall.com



**Patient Name** : Mr.BAGADI MOHAN ANANDA  
**Age / Gender** : 49Y(s) /Male  
**Lab Ref No/UHID** : PS008143/P00000632395  
**Lab No/Result No** : 2400115053/809557  
**Referred By Dr.** : HOSPITAL CASE  
**Bill Date** : 23-03-2024 08:05 AM  
**Collected Date** : 23-03-2024 08:07 AM  
**Received Date** : 23-03-2024 08:08 AM  
**Report Date** : 23-03-2024 11:36 AM  
**Specimen** : EDTA WHOLE BLC  
**Processing Loc** : RHC Hinjawadi



**DEPARTMENT OF LABORATORY MEDICINE-HAEMATOLOGY**

Investigation	Result	Units	Biological Reference Interval
---------------	--------	-------	-------------------------------

**ESR**

ESR At 1 Hour : 12 mm/hr 0 - 15

Method : Modified Westergren Method

**INTERPRETATION :**

ESR is a screening test to detect presence of systemic disease; however a normal result does not rule out a systemic disease.

ESR is also used to monitor course of disease or response to therapy if initially elevated.

\*\*\* End Of The Report \*\*\*

**Verified By**  
Ruhi S

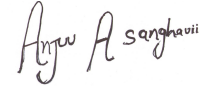

**Dr.Anjana Sanghavi**  
Consultant Pathologist

**NOTE :**

- \* Kindly Correlate clinically & discuss if necessary.
- \* Results pertain to the specimen submitted.
- \* For 'Terms and Conditions of Reporting', kindly visit our website : www.Rubyhall.com

**Patient Name** : Mr.BAGADI MOHAN ANANDA  
**Age / Gender** : 49Y(s) /Male  
**Lab Ref No/UHID** : PS008143/P00000632395  
**Lab No/Result No** : 2400115052/809557  
**Referred By Dr.** : HOSPITAL CASE  
**Bill Date** : 23-03-2024 08:05 AM  
**Collected Date** : 23-03-2024 08:07 AM  
**Received Date** : 23-03-2024 08:08 AM  
**Report Date** : 23-03-2024 12:45 PM  
**Specimen** : SERUM  
**Processing Loc** : RHC Hinjawadi



**DEPARTMENT OF LABORATORY MEDICINE-BIOCHEMISTRY**

Investigation	Result	Units	Biological Reference Interval
<b>ELECTROLYTES (Na &amp; K)</b>			
Sodium <i>Method : Potentiometric</i>	: 145.0	mmol/L	136.0 - 145.0
Potassium <i>Method : Potentiometric</i>	: 4.6	mmol/L	3.5 - 5.1
Chloride <i>Method : Potentiometric</i>	: 106.0	mmol/L	98.0 - 107.0

\*\*\* End Of The Report \*\*\*

**Verified By**  
Snehal

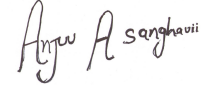

**Dr. Anjana Sanghavi**  
Consultant Pathologist

**NOTE :**

- \* Kindly Correlate clinically & discuss if necessary.
- \* Results pertain to the specimen submitted.
- \* For 'Terms and Conditions of Reporting', kindly visit our website : www.Rubyhall.com



<b>Patient Name</b> :	Mr.BAGADI MOHAN ANANDA	<b>Bill Date</b> :	23-03-2024 08:05 AM
<b>Age / Gender</b> :	49Y(s) /Male	<b>Collected Date</b> :	23-03-2024 02:27 PM
<b>Lab Ref No/UHID</b> :	PS008143/P00000632395	<b>Received Date</b> :	23-03-2024 08:08 AM
<b>Lab No/Result No</b> :	2400116302/809557	<b>Report Date</b> :	23-03-2024 03:31 PM
<b>Referred By Dr.</b> :	HOSPITAL CASE	<b>Specimen</b> :	URINE
		<b>Processing Loc</b> :	RHC Hinjawadi



**DEPARTMENT OF LABORATORY MEDICINE-CLINICAL PATHOLOGY**

Investigation	Result	Units	Biological Reference Interval
<b>URINE ROUTINE</b>			
<b>PHYSICAL EXAMINATION</b>			
Colour	: Pale Yellow		
Appearance	: Clear		
<b>CHEMICAL TEST</b>			
Ph	: 5.5		5.0-7.0
Specific Gravity	: 1.030		1.015-1.030
Albumin	: Absent		Abset
Urine Sugar	: Absent	mg/dL	
Ketone Bodies	: Absent		Absent
Bile Pigments	: Absent		Absent
<i>Method : Photometric Measurement</i>			
Urobilinogen	: Normal		Normal
Nitrites	: Absent		Absent
Leucocytes Esterase	: Absent		Absent
<b>MICROSCOPIC TEST</b>			
Pus Cells.	: 1-2	/hpf	0 - 5
Red Blood Cells.	: Absent	/hpf	0 - 2
Epithelial Cells.	: 1-2	/hpf	0-5
Bacteria	: Absent	/hpf	Absent
Cast	: Absent		Absent
Crystals	: Absent		Absent

\*\*\* End Of The Report \*\*\*

**Verified By**  
SACHIN

**Dr.POOJA PATHAK**  
Associate Consultant

**NOTE :**

- \* Kindly Correlate clinically & discuss if necessary.
- \* Results pertain to the specimen submitted.
- \* For 'Terms and Conditions of Reporting', kindly visit our website : www.Rubyhall.com

<b>Patient Name</b>	: Mr.BAGADI MOHAN ANANDA	<b>Bill Date</b>	: 23-03-2024 08:05 AM
<b>Age / Gender</b>	: 49Y(s) /Male	<b>Collected Date</b>	: 23-03-2024 08:07 AM
<b>Lab Ref No/UHID</b>	: PS008143/P00000632395	<b>Received Date</b>	: 23-03-2024 08:08 AM
<b>Lab No/Result No</b>	: 2400115052/809557	<b>Report Date</b>	: 23-03-2024 12:06 PM
<b>Referred By Dr.</b>	: HOSPITAL CASE	<b>Specimen</b>	: SERUM
		<b>Processing Loc</b>	: RHC Hinjawadi



**DEPARTMENT OF LABORATORY MEDICINE-BIOCHEMISTRY**

Investigation	Result	Units	Biological Reference Interval
<b>LIPID PROFILE</b>			
Cholesterol	: 215.0	mg/dL	130.0 - 220.0
<i>Method : Enzymatic</i>			
Triglycerides	: 141	mg/dL	35.0 - 180.0
<i>Method : Enzymatic</i>			
HDL Cholesterol	: 38	mg/dL	35-65
<i>Method : Enzymatic</i>			
LDL Cholesterol	: <b>148.8</b>	mg/dL	10.0 - 130.0
<i>Method : Calculated</i>			
VLDL Cholesterol	: 28.2	mg/dL	5.0-36.0
<i>Method : Calculated</i>			
Cholestrol/HDL Ratio	: 5.66	--	2.0-6.2
<i>Method : Calculated</i>			

\*\*\* End Of The Report \*\*\*

**Verified By**  
Ruhi S

*Anjana Sanghavi*

**Dr.Anjana Sanghavi**  
Consultant Pathologist

**NOTE :**

- \* Kindly Correlate clinically & discuss if necessary.
- \* Results pertain to the specimen submitted.
- \* For 'Terms and Conditions of Reporting', kindly visit our website : www.Rubyhall.com



**Patient Name** : Mr.BAGADI MOHAN ANANDA  
**Age / Gender** : 49Y(s) /Male  
**Lab Ref No/UHID** : PS008143/P00000632395  
**Lab No/Result No** : 2400115053/809557  
**Referred By Dr.** : HOSPITAL CASE  
**Bill Date** : 23-03-2024 08:05 AM  
**Collected Date** : 23-03-2024 08:07 AM  
**Received Date** : 23-03-2024 08:08 AM  
**Report Date** : 23-03-2024 12:26 PM  
**Specimen** : EDTA WHOLE BLC  
**Processing Loc** : RHC Hinjawadi



**DEPARTMENT OF LABORATORY MEDICINE-BLOOD BANK**

Investigation	Result	Units	Biological Reference Interval
---------------	--------	-------	-------------------------------

**BLOOD GROUP**

Blood Group : A RH POSITIVE

\*\*\* End Of The Report \*\*\*

**Verified By**  
Ardeore

**Dr.Anjana Sanghavi**  
**Consultant Pathologist**

**NOTE :**

- \* Kindly Correlate clinically & discuss if necessary.
- \* Results pertain to the specimen submitted.
- \* For 'Terms and Conditions of Reporting', kindly visit our website : www.Rubyhall.com

**Patient Name** : Mr.BAGADI MOHAN ANANDA  
**Age / Gender** : 49Y(s) /Male  
**Lab Ref No/UHID** : PS008143/P00000632395  
**Lab No/Result No** : 2400115054-G/809557  
**Referred By Dr.** : HOSPITAL CASE  
**Bill Date** : 23-03-2024 08:05 AM  
**Collected Date** : 23-03-2024 08:07 AM  
**Received Date** : 23-03-2024 08:08 AM  
**Report Date** : 23-03-2024 11:33 AM  
**Specimen** : WHOLE BLOOD  
**Processing Loc** : RHC Hinjawadi



**DEPARTMENT OF LABORATORY MEDICINE-HAEMATOLOGY**

Investigation	Result	Units	Biological Reference Interval
---------------	--------	-------	-------------------------------

**GLYCOSYLATED HB% (HbA1C)**

Glycosylated Haemoglobin : 6.1 % 4-6.5  
(HbA1C)

Method : Turbidometric Inhibition  
Immunoassay

Prediabetic : 5.7 - 6.4 %  
Diabetic :  $\geq$  6.5 %  
Therapeutic Target :  $<$ 7.0 %

REFERENCE : ADA 2015 GUIDELINES

\*\*\* End Of The Report \*\*\*

**Verified By**  
Ruhi S

**Dr. Anjana Sanghavi**  
Consultant Pathologist

**NOTE :**

- \* Kindly Correlate clinically & discuss if necessary.
- \* Results pertain to the specimen submitted.
- \* For 'Terms and Conditions of Reporting', kindly visit our website : www.Rubyhall.com