

भारत सरकार
Government of India

भारतीय विशिष्ट पहचान प्राधिकरण
Unique Identification Authority of India

नामांकन क्रम/ Enrolment No.: 2033/44004/10616

To
 सरोही रानी
 Arti Rani
 D/O Rajender Prasad
 House No-223/2A Second Floor
 Gali No-8
 Padam Nagar
 Padam Nagar (north Delhi)
 North Delhi Delhi - 110007
 9899096517



Signature for verification

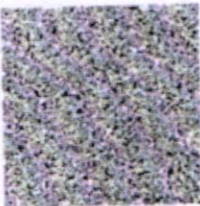



आपका आधार क्रमांक / Your Aadhaar No. :
5440 1343 6272
 VID : 9138 8792 8953 8459

मेरा आधार, मेरी पहचान

भारत सरकार
Government of India



सरोही रानी
 Arti Rani
 जन्म तिथि/DOB: 02/07/1984
 लिंग/ FEMALE

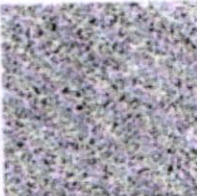

पता:
 D/O राजेंद्र प्रसाद, हाउस नं-223/2A सरोही रानी, गली नं-8, पदम नगर, पदम नगर, उत्तरी दिल्ली, दिल्ली - 110007

Address:
 D/O Rajender Prasad, House No-223/2A Second Floor, Gali No-8, Padam Nagar, Padam Nagar (north Delhi), North Delhi, Delhi - 110007



5440 1343 6272
 VID : 9138 8792 8953 8459

मेरा आधार, मेरी पहचान

Arti Rani

SHALIK RADIX HEALTH CARE PVT. LTD.
C-217, C-218, Nirman Vihar,
Delhi-110092
Ph.: 011-49287456, 011-61381379
Regd. No. 607

MAC600 1.02

ID: 9899096517

0-Mar-2024 9:49:07

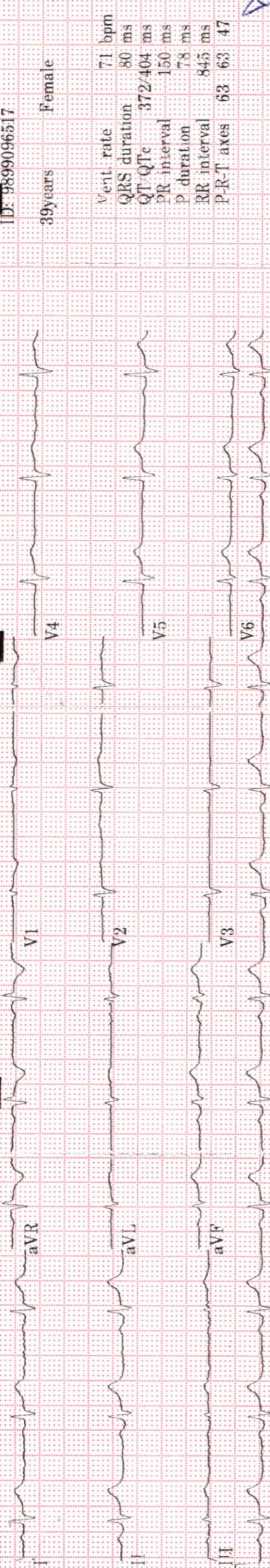

Auto gain applied
 0.16-20Hz 25.0 mm/s 10.0|5.0 mm/mV 50Hz 71 bpm

± by 2.5s + 1 rhythm ld

⊞

ID: 9899096517

39years Female

Vent. rate 71 bpm
 QRS duration 80 ms
 QT/QTc 372/404 ms
 PR interval 150 ms
 P duration 78 ms
 RR interval 845 ms
 P-R-T axes 63 63 47

MAC600 1.02

12SL™ v239

Arati Rawi

Arati Rawi

Malik Radix HealthCare.

ELECTROCARDIOGRAM

Name: MS. ARTI RANI

Age & Sex: 39YR/FEMALE

Ref by: MEDIWHEEL

Date: 30/03/2024

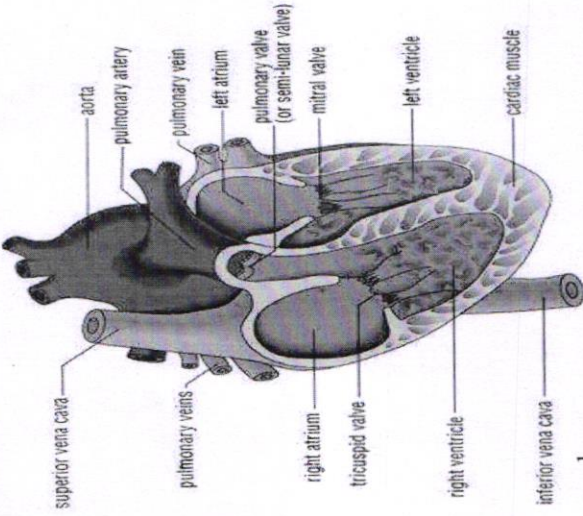

ECG FINDINGS:

Rate 71bpm Rhythm Sinus Mechanism Normal

Axis Normal P Wave Normal PR Interval 0.15/Sec

QRS Complex Normal QT Interval Normal Q Wave Normal

ST Segment Normal T Wave Normal

Conclusion Sinus Rhythm, Normal Axis, WNL.

Doctors Signature

Dr. SHEIKH NAZIR AHMED
 M.D. "Physician"
 PGDCC
 DMC-46499



LAB REPORT

Reg. Date	30/03/2024	Patient Id	2403300003	DOB.	
Name	MS. ARTI RANI	Gender	F	Perm. ID	
Age	39 Yrs.	Panel	MEDIWHEEL	Reported	30/03/2024 17:11:39
Ref. By	MEDIWHEEL				

Test Name	Result	Units	Ref. Range
-----------	--------	-------	------------

MEDIWHEEL AHC STARTER FEMALE

HAEMATOLOGY

COMPLETE HAEMOGRAM

HAEMOGLOBIN (HB%)	10.0	gm/dl	12 - 15
TOTAL LEUCOCYTE COUNT (TLC)	8,200	/cumm	4000 - 11000

DIFFERENTIAL LEUCOCYTE COUNT (DLC)

NEUTROPHIL	71	%	40 - 80
LYMPHOCYTE	22	%	28 - 55
MONOCYTE	05	%	02 - 10
EOSINOPHIL	02	%	01 - 06
BASOPHIL	00	%	0 - 0
ESR (WESTEGREN'S METHOD)	11	mm/Ist hr.	0 - 15
R B C COUNT	3.92	Millions/cmm	4.247 - 5.4
P.C.V / HAEMATOCRIT	34.1	%	35 - 45
M C V	87.0	fl.	80 - 100
M C H	25.5	Picogram	27.0 - 31.0
M C H C	29.3	gm/dl	33 - 37
PLATELET COUNT	2.49	Lakh/cu mm	1.50 - 4.50
BLOOD GROUP ABO	" B "		
RH TYPING	Positive		
BLOOD SUGAR FASTING	91.10	mg/dl	70 - 100

THYROID PROFILE

Free T3 ELFA	1.79	ng/ml	02 - 04
Free T4 ELFA	1.02	ug/dl	0.8 - 2.7
TSH Serum/ELFA	2.130	uIU/ml	

Checked by : _____
Page 1 Contd...2

If test results are alarming or unexpected, patient is advised to contact the laboratory immediately for possible remedial action.

Facilities Available

- Multispeciality Hospital - 24 Hours Emergency - X-Ray/ ECG/ Ultrasound/ CT Scan - Dental- Fully Equipped Operation Theatre
- Fully Functional Lab - 24/7 Casualty/ ICU-Nursery 24/7 Pharmacy - Labour Room - All Speciality OPD - Laproscopic Surgery - ECHO - Plastic Surgery



LAB REPORT

Reg. Date	30/03/2024	Patient Id	2403300003	DOB.	
Name	MS. ARTI RANI	Gender	F	Perm. ID	
Age	39 Yrs.	Panel	MEDIWHEEL	Reported	30/03/2024 17:11:39
Ref. By	MEDIWHEEL				

Test Name	Result	Units	Ref. Range
			0.25 - 5.50 uIU/ml

Interpretation

Clinical Use

- Diagnose Hypothyroidism and Hyperthyroidism
- Monitor T4 replacement or T4 suppressive Therapy
- Quantify TSH levels in the subnormal range

Increased Levels : Primary Hypothyroidism Subclinical Hypothyroidism, TSH dependent, Thyroid Hormone Resistance.

Decreased Levels : Grave's Disease, Autonomous Thyroid Hormone Secretion, TSH Deficiency

LIPID PROFILE

TOTAL CHOLESTEROL	181.90	mg/dL	130.0 - 200.0 (<200)
TRIGLYCERIDES	85.80	mg/dL	80.5 - 150.0 (<150)
H D L CHOLESTEROL DIRECT	48.60	mg/dL	42.0 - 60.0 (<40->59)
V L D L	17.2	mg/dL	4.0 - 30. (23-45)
L D L CHOLESTEROL	116.1	mg/dL	50.0 - 150.0 (50-150)
TOTAL CHOLESTEROL / HDL RATIO	3.7		3.3 - 5.1
LDL / HDL CHOLESTEROL RATIO	2.4		1.5 - 3.5

LIVER FUNCTION TEST (LFT)

BILIRUBIN TOTAL	0.49	mg/dl	0.2 - 1.2
CONJUGATED (D. BILIRUBIN)	0.13	mg/dl	0.00 - 0.3
UNCONJUGATED (I.D. BILIRUBIN)	0.36	mg/dl	0.2 - 0.9

Checked by : -----
Page 2 Contd...3

If test results are alarming or unexpected, patient is advised to contact the laboratory immediately for possible remedial action.

Facilities Available

- Multispeciality Hospital - 24 Hours Emergency - X-Ray/ ECG/ Ultrasound/ CT Scan - Dental- Fully Equipped Operation Theatre
- Fully Functional Lab - 24/7 Casualty/ ICU-Nursery 24/7 Pharmacy - Labour Room - All Speciality OPD - Laproscopic Surgery -
ECHO - Plastic Surgery



LAB REPORT

Reg. Date	30/03/2024	Patient Id	2403300003	DOB.	
Name	MS. ARTI RANI	Gender	F	Perm. ID	
Age	39 Yrs.	Panel	MEDIWHEEL	Reported	30/03/2024 17:11:39
Ref. By	MEDIWHEEL				

Test Name	Result	Units	Ref. Range
SGOT / AST	22.60	IU/L	0 - 35
SGPT / ALT	12.2	IU/L	0 - 35
ALKALINE PHOSPHATASE	65.70	U/L	64 - 306
TOTAL PROTEIN	7.40	gm/dl	6.0 - 8.3
ALBUMIN	4.04	gm/dl	3.2 - 5.0
GLOBULIN	3.36	gm/dl	2.5 - 5.6
A/G RATIO	1.20		0.9 - 2.0
GAMMA GT	20.10	IU/L	0.0 - 35.0
SERUM CREATININE	0.70	mg/dl	0.6 - 1.2
SERUM URIC ACID	4.35	mg/dl	2.4 - 6.0
BLOOD UREA NITROGEN (BUN)	7.12	mg/dl	6.0 - 21.0
BUN/CREAT RATIO	10.1	mg/dl	10 - 20

Urine Routine Examination

PHYSICAL EXAMINATION

QUANTITY	30	ml.	
COLOUR	Pale Yellow		Pale Yellow
TRANSPARENCY	Clear		
SPECIFIC GRAVITY	1.025		
PH	6.0		

CHEMICAL EXAMINATION

ALBUMIN	Nil
SUGAR	Nil

MICROSCOPIC EXAMINATION

PUS CELLS	1-2	/HPF
RBC'S	Nil	/HPF
CASTS	Nil	

Checked by : _____
 Page 3 Contd...4

If test results are alarming or unexpected, patient is advised to contact the laboratory immediately for possible remedial action.

Facilities Available

- Multispeciality Hospital - 24 Hours Emergency - X-Ray/ ECG/ Ultrasound/ CT Scan - Dental- Fully Equipped Operation Theatre
- Fully Functional Lab - 24/7 Casualty/ ICU-Nursery 24/7 Pharmacy - Labour Room - All Speciality OPD - Laproscopic Surgery - ECHO - Plastic Surgery



LAB REPORT

Reg. Date	30/03/2024	Patient Id	2403300003	DOB.	
Name	MS. ARTI RANI	Gender	F	Perm. ID	
Age	39 Yrs.	Panel	MEDIWHEEL	Reported	30/03/2024 17:11:39
Ref. By	MEDIWHEEL				

Test Name	Result	Units	Ref. Range
CRYSTALS	NIL		
EPITHELIAL CELLS	1-2	/HPF	
BACTERIA	Nil		
OTHERS	Nil		

[Signature]
DR. REEVA DAHIYA
 M.B.B.S., MD (Path.)
 Checked by: _____
 Malik Radix Healthcare Pvt. Ltd.

DR. MEENU AGGARWAL
 M.B.B.S., MD (Path.)

If test results are alarming or unexpected, patient is advised to contact the laboratory immediately for possible remedial action.

Facilities Available

- Multispeciality Hospital - 24 Hours Emergency - X-Ray/ ECG/ Ultrasound/ CT Scan - Dental- Fully Equipped Operation Theatre
- Fully Functional Lab - 24/7 Casualty/ ICU-Nursery 24/7 Pharmacy - Labour Room - All Speciality OPD - Laproscopic Surgery - ECHO - Plastic Surgery

Patient Name : Mrs ARTI RANI
 DOB/Age/Gender : 39 Y/Female
 Patient ID / UHID : 7772941/OF7772941
 Referred By : Dr. DR SELF
 Sample Type : Whole blood EDTA
 Sample Collected : Mar 30, 2024, 02:34 PM
 Report Date : Mar 30, 2024, 06:47 PM
 Barcode No : HY375387
 Report Status : Final Report



Test Description	Value(s)	Unit(s)	Reference Range
------------------	----------	---------	-----------------

HbA1C (Glycosylated Haemoglobin)

Glycosylated Hemoglobin (HbA1c) HPLC	5.8	%	<5.7
Estimated Average Glucose	119.76		

Interpretation:

Interpretation For HbA1c% As per American Diabetes Association (ADA)

Reference Group	HbA1c in %
Non diabetic adults >=18 years	<5.7
At risk (Prediabetes)	5.7 - 6.4
Diagnosing Diabetes	>= 6.5
Therapeutic goals for glycemic control	Age > 19 years Goal of therapy: < 7.0 Age < 19 years Goal of therapy: <7.5

Note:

1. Since HbA1c reflects long term fluctuations in the blood glucose concentration, a diabetic patient who is recently under good control may still have a high concentration of HbA1c. Converse is true for a diabetic previously under good control but now poorly controlled.
2. Target goals of < 7.0 % may be beneficial in patients with short duration of diabetes, long life expectancy and no significant cardiovascular disease. In patients with significant complications of diabetes, limited life expectancy or extensive co-morbid conditions, targeting a goal of < 7.0 % may not be appropriate

Comments :

HbA1c provides an index of average blood glucose levels over the past 8 - 12 weeks and is a much better indicator of long term glycemic control as compared to blood and urinary glucose determinations ADA criteria for correlation between HbA1c & Mean plasma glucose levels.

HbA1c(%)	Mean Plasma Glucose (mg/dL)	HbA1c(%)	Mean Plasma Glucose (mg/dL)
6	126	12	298
8	183	14	355
10	240	16	413

*** End Of Report ***

Sohini Sengupta

Dr. Sohini Sengupta
 MD (Cl Biochemistry), DNB,
 FNB (Lab Medicine)
 Medical Laboratory Director
 HOD (Biochemistry & Special Assays)



Booking Centre :- Malik Radix Healthcare (Delhi), C-218, Nirman Vihar, Vikas Marg

Processing Lab :- Redcliffe Lifetech Pvt. Ltd., H-55, Sector-63, Noida, Uttar Pradesh - 201301

928-385-6609 | ccsupport@redcliffelabs.com | www.redcliffelabs.com

All Lab results are subject to clinical interpretation by qualified medical professional and this report is not subject to use for any medico-legal purpose.

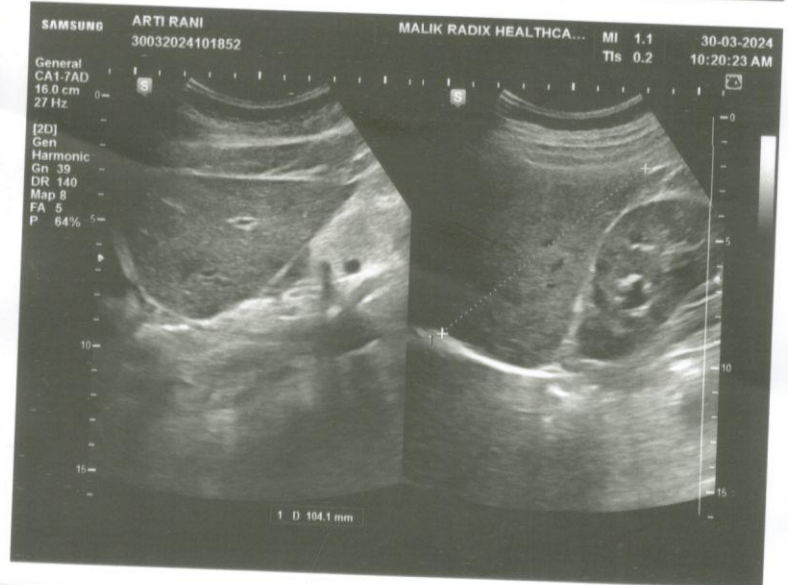

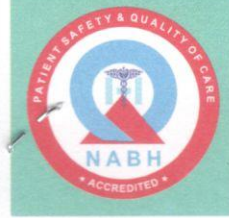

NAME	MRS ARTI RANI	AGE	36 Y/F
REFD. BY.	HEALTH CHECK UP	DATE	19.01.24

Ultrasound Examination of Whole Abdomen & Pelvis:

Liver: Liver is normal in size (10.4 cm) with normal outlines and shows normal parenchymal echotexture. No focal lesion is seen. IHBR & portal radicles are normal.

Gallbladder: Gallbladder is well distended. No evidence of cholecystitis or cholelithiasis seen. Common bile duct is normal in course & caliber.

Pancreas: Pancreas shows normal size, outlines & echotexture. No focal lesion is seen. MPD is not dilated.

Spleen: Spleen shows normal size (7.7 cm), outline & echotexture.

Kidneys: Kidneys show normal size, shape, position & echotexture. No calculus/ hydronephrosis or SOL is seen in kidneys. Cortico- medullary differentiation and cortical thickness is normal on both sides.

Right kidney measures -9.2 x 3.6 cm

Left kidney measures -11.1 X 3.9 cm

Great abdominal vessels are normal.

No ascites seen.

No para-aortic lymph nodes seen.

Urinary bladder: Urinary bladder is well distended. Walls and lumen appear normal.

Uterus is normal in size outline and echotexture. No focal lesion is seen. Endometrium is central and measures 8.6 mm. Cervix appears normal.

Both adnexa appear unremarkable.

IMPRESSION: Normal study

Dr Shreyash Tiwary MD (Rad- diag)

Regn. No. DMC 85802

RADIOLOGIST :

Facilities Available

R

ART. RANI BHUTI PT 2098 CHEST PA 30-03-2024 09 3 AM
RADIX HEALTH CARE 218 NIRMAN VIHAR PH 22013498



UHID	PT209832	LAB No.	XRY2311326
Name	Ms. ARTI RANI	Regn. No.	GEN2344522
Age / Sex	39 Yrs / F	Receiving Dt/Time	30-Mar-2024 09:30
		Reporting Dt/Time	30-Mar-2024 09:15 AM



XRAY

CHEST (PA)
 Both lung fields are normal.

Cp angles are clear.

Hila are normal...

Heart size appears within normal limits.

Soft tissue shadows and bony thorax are normal.

IMP- NORMAL CHEST X-RAY

Advised...please correlate clinically.

***** END OF REPORT *****

DR. K.K. SINHA
 M.B.B.S., D.M.R.D.
 SENIOR CONSULTANT
 Reg. No. 25437 (DMC)

DR. RAJESH MALHOTRA
 MBBS, MD (RADIOLOGY)
 CONSULTANT RADIOLOGY
 Reg.No.DMC9299

DR. T. K VOHRA
 MD (RADIOLOGY)
 SENIOR CONSULTANT
 Reg. No. 3272 (DMC)

DR. MUKESH KOSHAL
 MBBS, MD (RADIOLOGY)
 CONSULTANT RADIOLOGY
 Reg.No.DMC10407

DR. SHREYASH TIWARY
 MBBS, MD (RADIOLOGY)
 CONSULTANT RADIOLOGY
 Reg.No.DMC85802