

Patient Name : Mrs ANKITA JAIN	Sample Collected : Mar 29, 2024, 02:09 PM	 MC-5280
DOB/Age/Gender : 37 Y/Female	Report Date : Mar 29, 2024, 07:05 PM	
Patient ID / UHID : 7760164/OF7760164	Barcode No : HY368919	
Referred By : Dr. DR SELF	Report Status : Final Report	
Sample Type : Whole blood EDTA		

Test Description	Value(s)	Unit(s)	Reference Range
------------------	----------	---------	-----------------

HbA1C (Glycosylated Haemoglobin)

Glycosylated Hemoglobin (HbA1c) HPLC	5.3	%	<5.7
Estimated Average Glucose	105.41	mg/dL	Refer Table Below

Interpretation:

Interpretation For HbA1c% As per American Diabetes Association (ADA)

Reference Group	HbA1c in %
Non diabetic adults >=18 years	<5.7
At risk (Prediabetes)	5.7 - 6.4
Diagnosing Diabetes	>= 6.5
Therapeutic goals for glycemic control	Age > 19 years Goal of therapy: < 7.0 Age < 19 years Goal of therapy: <7.5

Note:

- Since HbA1c reflects long term fluctuations in the blood glucose concentration, a diabetic patient who is recently under good control may still have a high concentration of HbA1c. Converse is true for a diabetic previously under good control but now poorly controlled.
- Target goals of < 7.0 % may be beneficial in patients with short duration of diabetes, long life expectancy and no significant cardiovascular disease. In patients with significant complications of diabetes, limited life expectancy or extensive co-morbid conditions, targeting a goal of < 7.0 % may not be appropriate

Comments :

HbA1c provides an index of average blood glucose levels over the past 8 - 12 weeks and is a much better indicator of long term glycemic control as compared to blood and urinary glucose determinations ADA criteria for correlation between HbA1c & Mean plasma glucose levels.

HbA1c(%)	Mean Plasma Glucose (mg/dL)	HbA1c(%)	Mean Plasma Glucose (mg/dL)
6	126	12	298
8	183	14	355
10	240	16	413

*** End Of Report ***

Sohini Sengupta

Dr. Sohini Sengupta
MD (Cl Biochemistry), DNB,
FNB (Lab Medicine)
Medical Laboratory Director
HOD (Biochemistry & Special Assays)

Booking Centre :- Malik Radix Healthcare (Delhi), C-218, Nirman Vihar, Vikas Marg
Processing Lab :- Redcliffe Lifetech Pvt. Ltd., H-55, Sector-63, Noida, Uttar Pradesh - 201301



37

1

भारत सरकार
Government of India

भारतीय विशिष्ट पहचान प्राधिकरण
Unique Identification Authority of India

नागरिक क्रम/ Enrolment No.: 1007/21135/07431

To
श्रीमती जैन
Ankita Jain
D/O: Dinesh Jain
24/30
Shakti Nagar
Near Petrol pump
Malika Gari
North Delhi Delhi - 110007
9953911238

Download Date: 11/05/2023

Issue Date: 25/11/2013

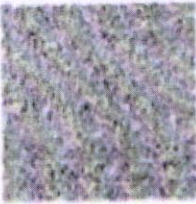

आपका आधार क्रमांक / Your Aadhaar No. :
[Redacted] 4 1625
VID : 9179 3970 5370 6534

मेरा आधार, मेरी पहचान

आपका आधार क्रमांक / Your Aadhaar No. :
[Redacted] 4 1625
VID : 9179 3970 5370 6534

मेरा आधार, मेरी पहचान

सूचना

- आधार पहचान का प्रमाण है, नागरिकता का नहीं।
- सुरक्षित QR कोड / ऑफलाइन XML / ऑनलाइन ऑथेंटिकेशन से पहचान प्रमाणित करें।
- यह एक इलेक्ट्रॉनिक प्रक्रिया द्वारा बना हुआ पत्र है।

INFORMATION

- Aadhaar is a proof of identity, not of citizenship.
- Verify identity using Secure QR Code/ Offline XML/ Online Authentication.
- This is electronically generated letter.

- आधार देश भर में मान्य है।
- आधार कई सरकारी और गैर सरकारी सेवाओं को प्राप्त आसानी करता है।
- आधार में मोबाइल नंबर और ईमेल ID अपडेट रखें।
- आधार को अपने स्मार्ट फोन पर रखें, mAadhaar App के साथ।

- Aadhaar is valid throughout the country.
- Aadhaar helps you avail various Government and non-Government services easily.
- Keep your mobile number & email ID updated in Aadhaar.
- Carry Aadhaar in your smart phone – use mAadhaar App.

पता:
D/O: Dinesh Jain, 24/30, Petrol pump के पास, शक्ति नगर,
मलिका गरी, उत्तर दिल्ली,
दिल्ली - 110007

Address:
D/O: Dinesh Jain, 24/30, Near Petrol pump,
Shakti Nagar, Malika Gari, North Delhi,
Delhi - 110007

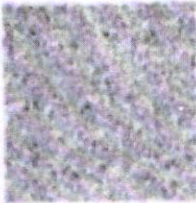

आपका आधार क्रमांक / Your Aadhaar No. :
[Redacted] 4 1625
VID : 9179 3970 5370 6534

मेरा आधार, मेरी पहचान

Malik

MALIK RADIX HEALTH CARE PVT. LTD.
C-217, C-218, Nirman Vihar,
Delhi-110092
Ph.: 011-49287456, 011-61381379
Regd. No. 607



Eye, Dental, BMI
Malik Radix Healthcare
 C/217, C/218, Vikas Marg, Nirman Vihar, New Delhi-110092
 A Unit of Malik Radix Healthcare
 Toll Free - 1800-120-5457, Tel.: 011 49287456, 61381379
 Whatsapp No. - 9811550650
 E-mail: info@radixhealthcare.org
 Website: www.radixhealthcare.org



Mrs. Ankita Jain
 Age - 37yr / Female

(Pre-insurance)

29/03/24

6/6 ~~2/3~~
 6/6 ~~2/3~~

UBI

Heard L NB
 NB

Adv

9 HYPERTAL

(BB)

Cap Berof omega (OO)

(Handwritten signature)

Dr. Nidhi Gupta
 MBBS, MS, DNB
 Casualty Ophthalmologist
 Malik Radix Healthcare Pvt. Ltd.
 DMC No. 121661

Facilities Available

- Multispeciality Hospital - 24 Hours Emergency - X-Ray/ ECG/ Ultrasound/ CT Scan - Dental- Fully Equipped Operation Theatre
- Fully Functional Lab - 24/7 Casualty/ ICU-Nursery 24/7 Pharmacy - Labour Room - All Speciality OPD - Laproscopic Surgery - ECHO - Plastic Surgery

MALIK RADIX HEALTHCARE PVT LTD
 UNI-EMC-217/218 NIRMAN VIHAR VIKAS MARG
 DELHI 110092

ANKITA JAIN
 ID : 3091
 AGE/SEX : 37 Yr F
 HT/WT : /
 DATE : 29-03-2024 10:58:04 AM
 REF BY : Dr

MACHINE INTERPRETATION : Normal ECG.

RATE : 80 bpm
 BP : N/A
 P Axis : 41 deg.
 QRS Axis : 24 deg.
 T Axis : 37 deg.

P Duration : 115 ms
 PR Duration : 172 ms
 QRS Duration : 79 ms
 QT Interval : 350 ms
 QTc Interval : 386 ms

Linked Median
 Speed : 25 mm/s
 Sensitivity : 10 mm/mV

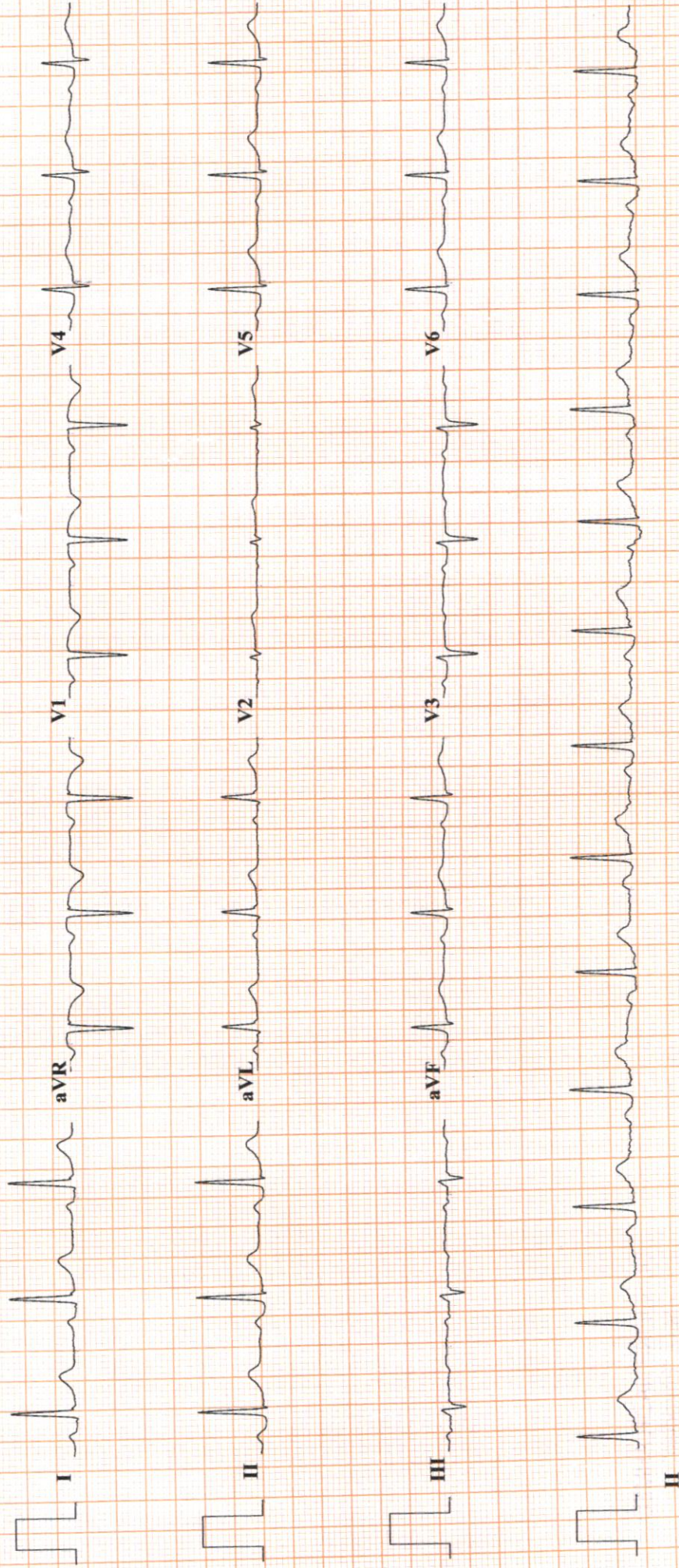

Malik Radix HealthCare.

ELECTROCARDIOGRAM

Name: MRS. ANKITA JAIN

Age & Sex: 37YR/FEMALE

Ref by: MEDIWHEEL

Date: 29/03/2024

ECG FINDINGS:

Rate 80 bpm Rhythm Sinus Mechanism Normal

Axis Normal P Wave Normal PR Interval 0.17 /Sec

QRS Complex Normal QT Interval Normal Q Wave Normal

ST Segment Normal T Wave Normal

Conclusion Sinus Rhythm, Normal Axis, WNL.

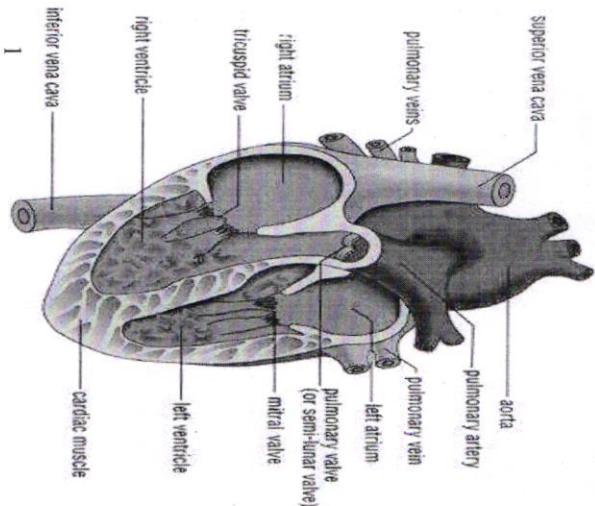

Doctors Signature Dr. SHEIKH/NAZIR AHMED
 M.D. "Physician"
 PGDCC
 DMC-46499



LAB REPORT

Reg. Date	29/03/2024	Patient Id	2403290003	DOB.	
Name	MS. ANKITA JAIN	Gender	F	Perm. ID	
Age	37 Yrs.	Panel	MEDIWHEEL	Reported	29/03/2024 17:02:40
Ref. By	MEDIWHEEL				

Test Name	Result	Units	Ref. Range
-----------	--------	-------	------------

MEDIWHEEL AHC STARTER FEMALE

HAEMATOLOGY

COMPLETE HAEMOGRAM

HAEMOGLOBIN (HB%)	13.0	gm/dl	12 - 15
TOTAL LEUCOCYTE COUNT (TLC)	8,900	/cumm	4000 - 11000

DIFFERENTIAL LEUCOCYTE COUNT (DLC)

NEUTROPHIL	58	%	40 - 80
LYMPHOCYTE	33	%	28 - 55
MONOCYTE	06	%	02 - 10
EOSINOPHIL	03	%	01 - 06
BASOPHIL	00	%	0 - 0
ESR (WESTEGREN'S METHOD)	10	mm/1st hr.	0 - 15
R B C COUNT	4.84	Millions/cmm	4.247 - 5.4
P.C.V / HAEMATOCRIT	42.9	%	35 - 45
M C V	88.6	fl.	80 - 100
M C H	26.9	Picogram	27.0 - 31.0
M C H C	30.3	gm/dl	33 - 37
PLATELET COUNT	5.13	Lakh/cu mm	1.50 - 4.50
BLOOD GROUP ABO	" O "		
RH TYPING	Positive		

THYROID PROFILE

Free T3 ELFA	2.01	ng/ml	02 - 04
Free T4 ELFA	1.51	ug/dl	0.8 - 2.7
TSH Serum/ELFA	1.720	uIU/ml	0.25 - 5.50 uIU/ml

Checked by : _____
Page 1 Contd...2

If test results are alarming or unexpected, patient is advised to contact the laboratory immediately for possible remedial action.

Facilities Available

- Multispeciality Hospital - 24 Hours Emergency - X-Ray/ ECG/ Ultrasound/ CT Scan - Dental- Fully Equipped Operation Theatre
- Fully Functional Lab - 24/7 Casualty/ ICU-Nursery 24/7 Pharmacy - Labour Room - All Speciality OPD - Laproscopic Surgery - ECHO - Plastic Surgery



LAB REPORT

Reg. Date	29/03/2024	Patient Id	2403290003	DOB.	
Name	MS. ANKITA JAIN	Gender	F	Perm. ID	
Age	37 Yrs.	Panel	MEDIWHEEL	Reported	29/03/2024 17:02:40
Ref. By	MEDIWHEEL				

Test Name	Result	Units	Ref. Range
-----------	--------	-------	------------

Interpretation

Clinical Use

- Diagnose Hypothyroidism and Hyperthyroidism
- Monitor T4 replacement or T4 suppressive Therapy
- Quantify TSH levels in the subnormal range

Increased Levels : Primary Hypothyroidism Subclinical Hypothyroidism, TSH dependent, Thyroid Hormone Resistance.

Decreased Levels : Grave's Disease, Autonomous Thyroid Hormone Secretion, TSH Deficiency

LIPID PROFILE

TOTAL CHOLESTEROL	121.20	mg/dL	130.0 - 200.0 (<200)
TRIGLYCERIDES	194.90	mg/dL	80.5 - 150.0 (<150)
H D L CHOLESTEROL DIRECT	36.20	mg/dL	42.0 - 60.0 (<40->59)
V L D L	39.0	mg/dL	4.0 - 30. (23-45)
L D L CHOLESTEROL	46.0	mg/dL	50.0 - 150.0 (50-150)
TOTAL CHOLESTEROL / HDL RATIO	3.3		3.3 - 5.1
LDL / HDL CHOLESTEROL RATIO	1.3		1.5 - 3.5

LIVER FUNCTION TEST (LFT)

BILIRUBIN TOTAL	0.44	mg/dl	0.2 - 1.2
CONJUGATED (D. BILIRUBIN)	0.10	mg/dl	0.00 - 0.3
UNCONJUGATED (I.D.BILIRUBIN)	0.34	mg/dl	0.2 - 0.9

Checked by : -----
Page 2 Contd...3

If test results are alarming or unexpected, patient is advised to contact the laboratory immediately for possible remedial action.

Facilities Available

- Multispeciality Hospital - 24 Hours Emergency - X-Ray/ ECG/ Ultrasound/ CT Scan - Dental- Fully Equipped Operation Theatre
- Fully Functional Lab - 24/7 Casualty/ ICU-Nursery 24/7 Pharmacy - Labour Room - All Speciality OPD - Laproscopic Surgery - ECHO - Plastic Surgery



LAB REPORT

Reg. Date	29/03/2024	Patient Id	2403290003	DOB,	
Name	MS. ANKITA JAIN	Gender	F	Perm. ID	
Age	37 Yrs.	Panel	MEDIWHEEL	Reported	29/03/2024 17:02:40
Ref. By	MEDIWHEEL				

Test Name	Result	Units	Ref. Range
SGOT / AST	21.00	IU/L	0 - 35
SGPT / ALT	25.6	IU/L	0 - 35
ALKALINE PHOSPHATASE	70.23	U/L	64 - 306
TOTAL PROTEIN	7.00	gm/dl	6.0 - 8.3
ALBUMIN	3.95	gm/dl	3.2 - 5.0
GLOBULIN	3.05	gm/dl	2.5 - 5.6
A/G RATIO	1.30		0.9 - 2.0
GAMMA GT	20.25	IU/L	0.0 - 35.0
SERUM CREATININE	0.80	mg/dl	0.6 - 1.2
SERUM URIC ACID	5.62	mg/dl	2.4 - 6.0
BLOOD UREA NITROGEN (BUN)	9.20	mg/dl	6.0 - 21.0
BUN/CREAT RATIO	11.5	mg/dl	10 - 20
Urine Routine Examination			

PHYSICAL EXAMINATION

QUANTITY	30	ml.	
COLOUR	Pale Yellow		Pale Yellow
TRANSPARENCY	Turbid		
SPECIFIC GRAVITY	1.025		
PH	6.0		

CHEMICAL EXAMINATION

ALBUMIN	Nil
SUGAR	Nil

MICROSCOPIC EXAMINATION

PUS CELLS	1-2	/HPF
RBC'S	Nil	/HPF
CASTS	Nil	

Checked by : _____
 Page 3 Contd...4

If test results are alarming or unexpected, patient is advised to contact the laboratory immediately for possible remedial action.

Facilities Available

- Multispeciality Hospital - 24 Hours Emergency - X-Ray/ ECG/ Ultrasound/ CT Scan - Dental- Fully Equipped Operation Theatre
- Fully Functional Lab - 24/7 Casualty/ ICU-Nursery 24/7 Pharmacy - Labour Room - All Speciality OPD - Laproscopic Surgery - ECHO - Plastic Surgery



LAB REPORT

Reg. Date	29/03/2024	Patient Id	2403290003	DOB.	
Name	MS. ANKITA JAIN	Gender	F	Perm. ID	
Age	37 Yrs.	Panel	MEDIWHEEL	Reported	29/03/2024 17:02:40
Ref. By	MEDIWHEEL				

Test Name	Result	Units	Ref. Range
CRYSTALS	NIL		
EPITHELIAL CELLS	1-2	/HPF	
BACTERIA	Nil		
OTHERS	Nil		

Dr. REEMA DAHIYA
 M.B.B.S, MD (Path)
 Malik Radix Healthcare Pvt. Ltd.
 C-217, C-218, Vikas Marg, Nirman Vihar,
 Delhi-110092
 DR. REEMA DAHIYA
 M.B.B.S, MD (Path.)
 Checked by : _____
 Page 4 of 4

DR. MEENU AGGARWAL
 M.B.B.S, MD (Path.)

If test results are alarming or unexpected, patient is advised to contact the laboratory immediately for possible remedial action.

Facilities Available

- Multispeciality Hospital - 24 Hours Emergency - X-Ray/ ECG/ Ultrasound/ CT Scan - Dental- Fully Equipped Operation Theatre
- Fully Functional Lab - 24/7 Casualty/ ICU-Nursery 24/7 Pharmacy - Labour Room - All Speciality OPD - Laproscopic Surgery - ECHO - Plastic Surgery



LAB REPORT

UHID	PT209748	LAB No.	LAB2331818
Name	Mrs. ANKITA JAIN	Regn. No.	GEN2344373
Father's/Husb Name	W/O	Receiving Dt/Time	29/Mar/2024 11:22 AM
Age/Sex	37 Yrs/F	Reporting Dt/Time	02/Apr/2024 05:24 PM



CYTOLOGY

PAP SMEAR

CYTOPATHOLOGY REPORT

2001 BETHESDA SYSTEM

SPECIMEN: CERVICOVAGINAL SMEAR.

SPECIMEN ADEQUENCY:

Smear is satisfactory for evaluation. Smear shows both squamous cells and endocervical cells. Squamous cells show reactive cellular changes. Background shows normal flora with moderate neutrophilic infiltrate.

INTERPRETATION:

Negative for intra-epithelial lesion and malignancy .

IMPRESSION:

Reactive cellular changes associated with inflammation.

DISCLAIMER:

It is a screening procedure subject to both false negative or false Positive. Result must be interpreted in context of historic and current Clinical information in case of any mismatch biopsy and HPE may be considered.

Dr.Reema Dahiya
 M.B.B.S, MD(PATH)
 CONSULTANT PATHOLOGY
 DMC/R/04578

The Test are not conducted under NABL scope

If test results are alarming or unexpected, patient is advised to contact the laboratory immediately for possible remedial action.

Facilities Available

- Multispeciality Hospital - 24 Hours Emergency - X-Ray/ ECG/ Ultrasound/ CT Scan - Dental- Fully Equipped Operation Theatre
- Fully Functional Lab - 24/7 Casualty/ ICU-Nursery 24/7 Pharmacy - Labour Room - All Speciality OPD - Laproscopic Surgery
- ECHO - Plastic Surgery

R

ANKITA JAIN 37Y/F P1209748 CHESTPA 29.03.2024 09:24 AM
RANIX HEALTH CARE PVT. LTD. URMASHI VARDAR CH. 2011196



UHID	PT209748	LAB No.	XRY2311283
Name	Mrs. ANKITA JAIN	Regn. No.	GEN2344373
Age / Sex	37 Yrs / F	Receiving Dt/Time	29-Mar-2024 09:40
		Reporting Dt/Time	29-Mar-2024 09:26 AM



XRAY

CHEST (PA)

Both lung fields are normal.

Cp angles are clear.

Hila are normal...

Heart size appears within normal limits.

Soft tissue shadows and bony thorax are normal.

IMP- NORMAL CHEST X-RAY

Advised....please correlate clinically.

***** END OF REPORT *****

DR. K.K. SINHA
M.B.B.S. D.M.R.D.
SENIOR CONSULTANT
Reg. No. 25437 (DMC)

DR. RAJESH MALHOTRA
MBBS, MD (RADIOLOGY)
CONSULTANT RADIOLOGY
Reg.No.DMC9299

DR. T. K VOHRA
MD (RADIOLOGY)
SENIOR CONSULTANT
Reg. No. 3272 (DMC)

DR. MUKESH KOSHAL
MBBS, MD (RADIOLOGY)
CONSULTANT RADIOLOGY
Reg.No.DMC10407

DR. SHREYASH TIWARY
MBBS, MD (RADIOLOGY)
CONSULTANT RADIOLOGY
Reg.No.DMC85802

Facilities Available

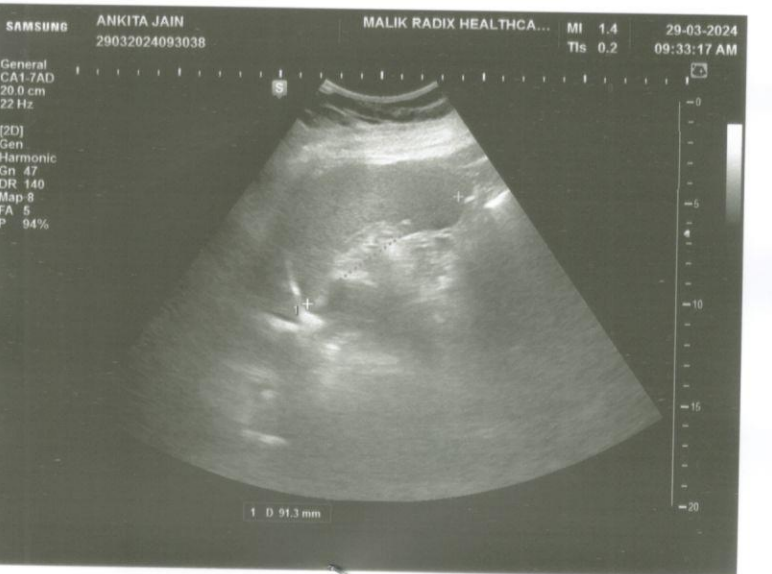
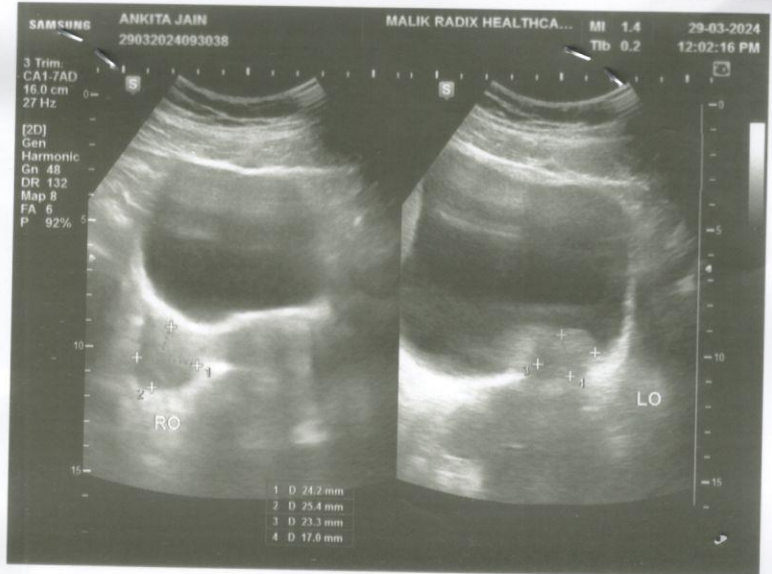
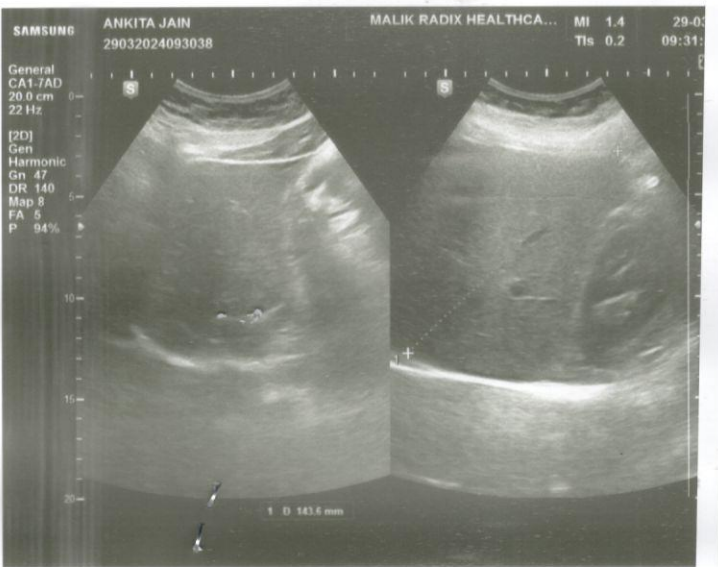
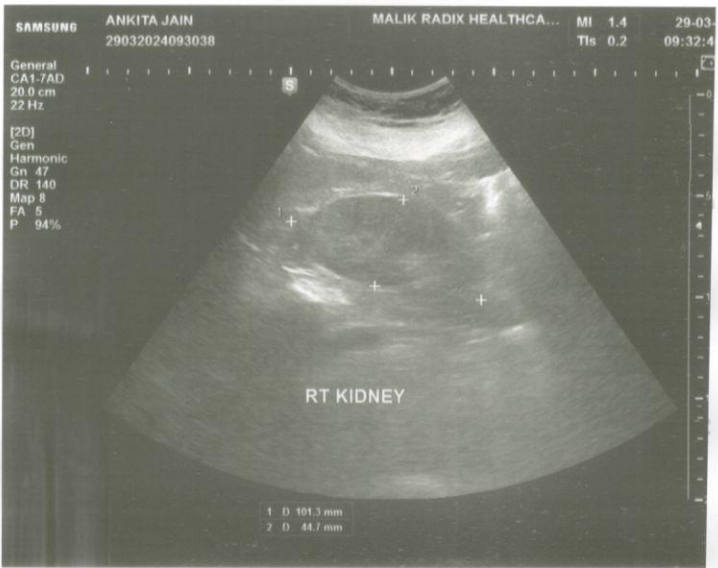
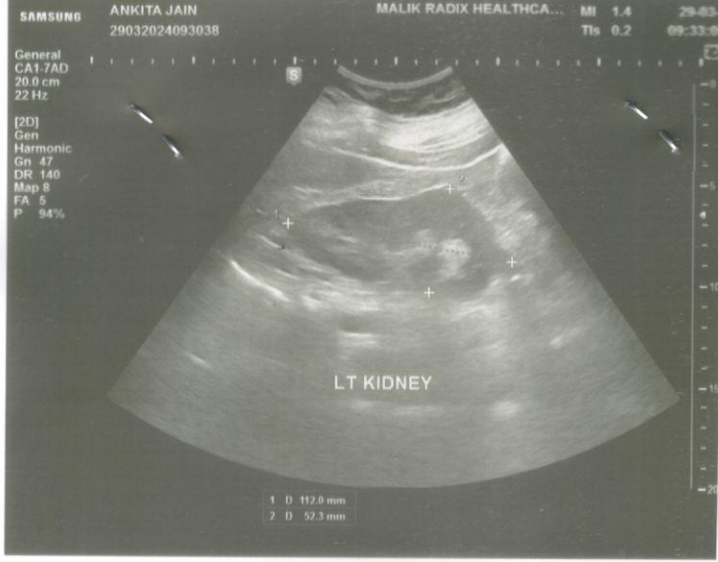

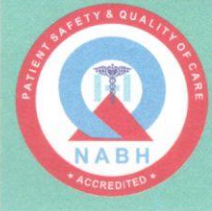

NAME	MRS ANKITA JAIN	AGE	37 Y/F
REFD. BY.	HEALTH CHECK UP	DATE	29.03.24

Ultrasound Examination of Whole Abdomen & Pelvis:

Liver: Liver is normal in size (14.3 cm) with normal outlines and shows increased parenchymal echotexture. No focal lesion is seen. IHBR & portal radicles are normal.

Gallbladder: Gallbladder is well distended. No evidence of cholecystitis or cholelithiasis seen. Common bile duct is normal in course & caliber.

Pancreas: Pancreas shows normal size, outlines & echotexture. No focal lesion is seen. MPD is not dilated.

Spleen: Spleen shows normal size (9.1cm), outline & echotexture.

Kidneys: Kidneys show normal size, shape, position & echotexture. No calculus/ hydronephrosis or SOL is seen in kidneys. Cortico- medullary differentiation and cortical thickness is normal on both sides.

Right kidney measures -10.1 x 4.4 cm

Left kidney measures -11.2 x 5.2 cm

Great abdominal vessels are normal.

No ascites seen.

No para-aortic lymph nodes seen.

Urinary bladder: Urinary bladder is well distended. Walls and lumen appear normal.

Uterus is normal in size outline and echotexture. No focal lesion is seen. Endometrium is central and measures 6.2 mm. Cervix appears normal.

Both adnexa appear unremarkable.

IMPRESSION:

Grade I Fatty Liver

Dr Shreyash Tiwary MD (Rad- diag)

Regn. No. DMC 85802

RADIOLOGIST :

Facilities Available