



Patient's name : LAKHTARIYA JIGNESH
 Age/Sex : 42 Years/Male
 Referred by : MEDI WHEEL
 Collection Time : 09:28

Reg. ID : P-6970-23
 Accession : 25044
 Order Dt/time : 29/03/2024 09:28

Complete Blood Count

Sample Type: EDTA

Test Name	Result	Units	Biological Reference Interval
<u>Blood Counts</u>			
Haemoglobin :	10.8	Gms%	13.5 - 18.0
Total R.B.C. :	5.67	mill/c.mm	4.7 - 6.0
Total W. B. C. :	7830	/cu mm	4000 - 10500
Platelet Count :	279000	/cu.mm	1,50,000 - 4,50,000
<u>Differential Count</u>			
Neutrophils :	60	%	40 - 70
Lymphocytes :	35	%	20 - 40
Eosinophils :	03	%	1 - 4
Monocytes :	02	%	2 - 6
Basophils :	00	%	0 - 01
<u>Blood Indices</u>			
P. C. V :	37.0	%	42 - 52
M. C. V. :	65.2	fl	78 - 100
M.C.H :	19.1	pg	27 - 31
M. C. H. C :	29.3	%	32 - 36
R.D.W :	15.7	%	11.5 - 14.0

E.S.R.(Westergren Method)

After one hour : 06 mm/hr 1 - 7

TESTS DONE ON FULLY AUTOMATED HEMATOLOGY ANALYZER.

Reg. No. G-82215

Dr. Gayatri M. Mehta
 DR GAYATRI MEHTA
 MD(PATHOLOGY)

DR. ANAND D. PARIKH
 MD(PATHOLOGY)

LAB USE ONLY (Entered by :GM Enter Date/Time:29/03/2024 5:31:00 PM) (Verify by :GM Verify Date/Time:29/03/2024 5:31:00 PM)



Vidhi Diagnostics | Pathology Department

L-86, Swatantra Senani Nagar, Opp. Akhbarnagar Petrol Pump, Nr. Akhbarnagar Circle, Nava-Vadaj, Ahmedabad - 380 013.

M. - Pathology : 8849893954, Ph. : 079-27621406, M. 98799 29406, 98250 09406, E-mail : vidhidiagnostics@gmail.com, Web. : www.vidhidiagnostics.com

Time (Pathology) : Mon. to Sat. 8.30 am to 8.00 pm, Sunday 9 am to 12 Noon

Pathology means science behind medicine

CT SCAN & CBCT FACILITY NOW AVAILABLE



Pathology Department

VIDHI
DIAGNOSTICS



Patient's name : LAKHTARIYA JIGNESH
Age/Sex : 42 Years/Male
Referred by : MEDI WHEEL
Collection Time : 09:28

Reg. ID : P-6970-23
Accession : 25044
Order Dt/time : 29/03/2024 09:28

Blood Group

Sample Type: EDTA sample.

Test Name	Result
BG :	" O "
RH :	POSITIVE
Remarks	Done by forward grouping method.

Blood Glucose

Sample Type: Serum

Test Name	Result	Units	Biological Reference Interval
Fasting Blood Glucose :	92.7	mg/dl	70 - 110
Urine Sugar :	NIL		Absent
<i>GOD-POD Method.</i>			

Blood Glucose

Sample Type: Serum

Test Name	Result	Units	Biological Reference Interval
Post Prandial Blood Glucose After 2hr. :	123.4	mg/dl	80 - 140
Urine Sugar :	NIL		Absent
<i>GOD-POD Method.</i>			

Dr. Gayatri M. Mehta
M. D. (Patho)

Reg. No. G-32215

DR GAYATRI MEHTA
MD(PATHOLOGY)

DR. ANAND D. PARIKH
MD(PATHOLOGY)

LAB USE ONLY (Entered by :GM Enter Date/Time:29/03/2024 5:32:00 PM) (Verify by :GM Verify Date/Time:29/03/2024 5:32:00 PM)



Vidhi Diagnostics | Pathology Department

L-86, Swatantra Senani Nagar, Opp. Akhbarnagar Petrol Pump, Nr. Akhbarnagar Circle, Nava-Vadaj, Ahmedabad - 380 013.

M. - Pathology : 8849893954, Ph. : 079-27621406, M. 98799 29406, 98250 09406, E-mail : vidhidiagnostics@gmail.com, Web. : www.vidhidiagnostics.com

Time (Pathology) : Mon. to Sat. 8.30 am to 8.00 pm, Sunday 9 am to 12 Noon

Pathology means science behind medicine

CT SCAN & CBCT FACILITY NOW AVAILABLE



Patient's name : LAKHTARIYA JIGNESH
 Age/Sex : 42 Years/Male
 Referred by : MEDI WHEEL
 Collection Time : 09:28

Reg. ID : P-6970-23
 Accession : 25044
 Order Dt/time : 29/03/2024 09:28

HbA1C

Sample Type: EDTA

Test Name	Result	Units	Biological Reference Interval
HbA1C :	4.4	%	Non-diabetic: 4.2-6.2 Pre-diabetic : 6.3-7.2 Diabetic : 7.3-8.2
Mean Blood Glucose of Last 03 months.	80	mg/dl	

Comment

*As per the new 2009 update of American Diabetes Association regarding HbA1C & Mean Blood Glucose relationship.

NOTE:

This test is used to monitor diabetic patients compliance with the therapeutic regimen and logo It's level is proportional to both the average blood glucose concentration and the life span of the red blood cells (RBC) in circulation. HbA1c values are free of day to day glucose fluctuations and are unaffected by exercise or recent food intake.

Dr. Gayatri M. Mehta

M. D. (Patho)

Reg. No. G-32215

DR GAYATRI MEHTA
 MD(PATHOLOGY)

DR. ANAND D. PARIKH
 MD(PATHOLOGY)

LAB USE ONLY (Entered by :GM Enter Date/Time:29/03/2024 5:31:00 PM) (Verify by :GM Verify Date/Time:29/03/2024 5:31:00 PM)



Vidhi Diagnostics | Pathology Department

L-86, Swatantra Senani Nagar, Opp. Akhbarnagar Petrol Pump, Nr. Akhbarnagar Circle, Nava-Vadaj, Ahmedabad - 380 013.

M. - Pathology : 8849893954, Ph. : 079-27621406, M. 98799 29406, 98250 09406, E-mail : vidhidiagnostics@gmail.com, Web. : www.vidhidiagnostics.com

Time (Pathology) : Mon. to Sat. 8.30 am to 8.00 pm, Sunday 9 am to 12 Noon

Pathology means science behind medicine

CT SCAN & CBCT FACILITY NOW AVAILABLE



Pathology Department

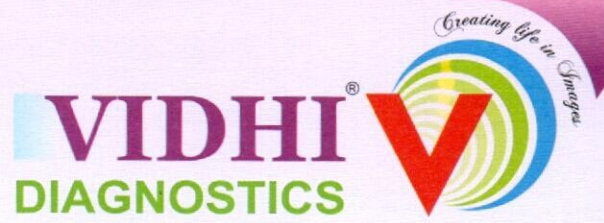

Patient's name : LAKHTARIYA JIGNESH
 Age/Sex : 42 Years/Male
 Referred by : MEDI WHEEL
 Collection Time : 09:28

Reg. ID : P-6970-23
 Accession : 25044
 Order Dt/time : 29/03/2024 09:28

Lipid Profile

Sample Type: Serum

Test Name	Result	Units	Biological Reference Interval
S. Cholesterol : Oxidase-esterase method.	168	mg/dl	0 - 200
S. Triglyceride : Enzymatic Colorimetry method	79.1	mg/dL	0 - 200
S. HDL - Cholesterol : Serum by Enzymatic method.	40.3	mg/dL	35 - 65
S. LDL - Cholesterol : Serum by Enzymatic method	111.88	mg/dL	0 - 130
S. VLDL - Cholesterol :	15.82	mg/dL	0 - 30
S. Chole/HDL.Ratio :	4.17		1 - 6
S. LDL / HDL Cholesterol Ratio :	2.78		0 - 3.5

Dr. Gayatri M. Mehta
 M. D. (Patho)

Reg. No. G-32215

DR GAYATRI MEHTA
 MD(PATHOLOGY)

DR. ANAND D. PARIKH
 MD(PATHOLOGY)

LAB USE ONLY (Entered by :GM Enter Date/Time:29/03/2024 5:31:00 PM) (Verify by :GM Verify Date/Time:29/03/2024 5:31:00 PM)



Vidhi Diagnostics | Pathology Department

L-86, Swatantra Senani Nagar, Opp. Akhbarnagar Petrol Pump, Nr. Akhbarnagar Circle, Nava-Vadaj, Ahmedabad - 380 013.

M. - Pathology : 8849893954, Ph. : 079-27621406, M. 98799 29406, 98250 09406, E-mail : vidhidiagnostics@gmail.com, Web. : www.vidhidiagnostics.com

Time (Pathology) : Mon. to Sat. 8.30 am to 8.00 pm, Sunday 9 am to 12 Noon

Pathology means science behind medicine

CT SCAN & CBCT FACILITY NOW AVAILABLE



Pathology Department



Patient's name : LAKHTARIYA JIGNESH
Age/Sex : 42 Years/Male
Referred by : MEDI WHEEL
Collection Time : 09:28

Reg. ID : P-6970-23
Accession : 25044
Order Dt/time : 29/03/2024 09:28

BIOCHEMISTRY

Sample type :Serum

Test Name	Result	Units	Biological Reference Interval
Urea, (Serum by GLDH method) :	21.9	mg/dl	10 - 50
S.Uric acid, (Serum by Uricase method) :	8.4	mg/dl	3.4 - 7.0
Bun :	10.2	mg/dl	6-20
Creatinine, (Serum by Enzymatic reaction) :	0.51	mg/dl	0.5-1.2
S.G.P.T (ALT) : (Serum by IFCC method)	24.4	U/L	0 - 40
S.G.O.T (AST) : (Serum by IFCC method)	22.2	U/L	0 - 37
ALK.PHOSPHATASE : (Serum by PNP method)	69	U/L	40-129
G.G.T :	18.7	U/L	8 - 78
<u>BILIRUBIN</u>			
Total :	1.38	mg/dl	Up to 1.2
Direct :	0.56	mg/dl	0-0.7
Indirect :	0.82	mg/dl	0 - 0.5
<u>SERUM PROTEINS</u>			
Total Protein (Serum by Biuret method) :	6.97	gms/dl	6.4 - 8.5
Albumin (Serum by BCG method) :	4.33	gms/dl	3.97-4.94
Globulins :	2.64	gms/dl	2.3 - 3.5
A/G Ratio :	1.64		0.9 - 2.9

Dr. Gayatri M. Mehta
M.D. (Patho)

DR GAYATRI MEHTA
MD(PATHOLOGY)

DR.ANAND D.PARIKH
MD(PATHOLOGY)

LAB USE ONLY (Entered by :GM Enter Date/Time:29/03/2024 5:29:00 PM) (Verify by :GM Verify Date/Time:29/03/2024 5:45:00 PM)



Vidhi Diagnostics | Pathology Department

L-86, Swatantra Senani Nagar, Opp. Akhbarnagar Petrol Pump, Nr. Akhbarnagar Circle, Nava-Vadaj, Ahmedabad - 380 013.

M. - Pathology : 8849893954, Ph. : 079-27621406, M. 98799 29406, 98250 09406, E-mail : vidhidiagnostics@gmail.com, Web. : www.vidhidiagnostics.com

Time (Pathology) : Mon. to Sat. 8.30 am to 8.00 pm, Sunday 9 am to 12 Noon

Pathology means science behind medicine

CT SCAN & CBCT FACILITY NOW AVAILABLE



Pathology Department



Patient's name : LAKHTARIYA JIGNESH
Age/Sex : 42 Years/Male
Referred by : MEDI WHEEL
Collection Time : 09:28

Reg. ID : P-6970-23
Accession : 25044
Order Dt/time : 29/03/2024 09:28

PROSTATE SPECIFIC ANTIGEN

Sample Type: Serum

Test Name	Result	Units	Biological Reference Interval
PSA : <i>CHEMILUMINESCENCE</i>	0.28	ng/ml	0 - 4

Measurement of total PSA alone may not clearly distinguish between benign prostatic hyperplasia (BPH) from cancer, this is especially true for the total PSA values between 4-8 ng/mL.

Percentage of free PSA = free PSA/total PSA X 100

Percentage of free PSA: Patients with prostate cancer generally have a lower percentage of Free PSA than patients with benign prostatic hyperplasia. Percentage Free PSA of less than 25% is a high likelihood of prostatic cancer.

Dr. Gayatri M. Mehta

M. D. (Patho)

Reg. No. G-32215

DR GAYATRI MEHTA
MD(PATHOLOGY)

DR. ANAND D. PARIKH
MD(PATHOLOGY)

LAB USE ONLY (Entered by :GM Enter Date/Time:29/03/2024 5:39:00 PM) (Verify by :GM Verify Date/Time:29/03/2024 5:39:00 PM)



Vidhi Diagnostics | Pathology Department

L-86, Swatantra Senani Nagar, Opp. Akhbarnagar Petrol Pump, Nr. Akhbarnagar Circle, Nava-Vadaj, Ahmedabad - 380 013.

M. - Pathology : 8849893954, Ph. : 079-27621406, M. 98799 29406, 98250 09406, E-mail : vidhidiagnostics@gmail.com, Web. : www.vidhidiagnostics.com

Time (Pathology) : Mon. to Sat. 8.30 am to 8.00 pm, Sunday 9 am to 12 Noon

Pathology means science behind medicine

CT SCAN & CBCT FACILITY NOW AVAILABLE



Pathology Department



Patient's name : LAKHTARIYA JIGNESH
Age/Sex : 42 Years/Male
Referred by : MEDI WHEEL
Collection Time : 09:28

Reg. ID : P-6970-23
Accession : 25044
Order Dt/time : 29/03/2024 09:28

Thyroid Function Test

Sample Type: Serum

Test Name	Result	Units	Biological Reference Interval
TOTAL T3 :	1.42	ng/ml	1.1 - 1.84
TOTAL T4 :	7.89	µg/dL	6.09 - 12.23
TSH(Ultra sensitive) :	0.88	µIU/mL	0.4001 - 4.049

Dr. Gayatri M. Mehta
M. D. (Patho)

Reg. No. G-32215
DR GAYATRI MEHTA
MD(PATHOLOGY)

DR. ANAND D. PARIKH
MD(PATHOLOGY)

LAB USE ONLY (Entered by :GM Enter Date/Time:29/03/2024 5:32:00 PM) (Verify by :GM Verify Date/Time:29/03/2024 5:32:00 PM)



Vidhi Diagnostics | Pathology Department

L-86, Swatantra Senani Nagar, Opp. Akhbarnagar Petrol Pump, Nr. Akhbarnagar Circle, Nava-Vadaj, Ahmedabad - 380 013.

M. - Pathology : 8849893954, Ph. : 079-27621406, M. 98799 29406, 98250 09406, E-mail : vidhidiagnostics@gmail.com, Web. : www.vidhidiagnostics.com

Time (Pathology) : Mon. to Sat. 8.30 am to 8.00 pm, Sunday 9 am to 12 Noon

Pathology means science behind medicine

CT SCAN & CBCT FACILITY NOW AVAILABLE



Pathology Department

VIDHI[®]
DIAGNOSTICS

Creating Life in Progress

Patient's name : LAKHTARIYA JIGNESH
Age/Sex : 42 Years/Male
Referred by : MEDI WHEEL
Collection Time : 09:28

Reg. ID : P-6970-23
Accession : 25044
Order Dt/time : 29/03/2024 09:28

Urine Analysis

Sample Type: Urine

Test Name	Result	Units	Biological Reference Interval
<u>Physical Examination</u>			
Quantity :	30	ml	0 - 500 ml
Colour :	Pale Yellow		Pale Yellow
Transparency :	Slight Turbid.		Clear
Reaction :	Acidic		4.6 - 8.0
Specific Gravity :	1.020		1.016 - 1.022
Sediment :	Present		
<u>Chemical Examination</u>			
Albumin :	Present (Faint Trace)		Absent
Sugar :	NIL		Absent
Acetone :	Absent		Absent
Bile Salts :	Absent		Absent
Bile Pigments :	Absent		Absent
Urobilogen :	Absent		Absent
Nitrites :	Absent		Absent
<u>Microscopic Examination</u>			
Red blood Cells :	1-2	/h.p.f	Absent
Pus Cells :	2-3	/h.p.f	Absent
Epithelial Cells :	1-2	/h.p.f	< 10.0
Amorphous :	Absent	/h.p.f	Absent
Bacteria :	Absent	/h.p.f	Absent
Crystals :	Absent	/h.p.f	Absent
Casts :	Absent	/h.p.f	Absent
Fungus :	Not seen	/h.p.f	Absent

Dr. Gayatri M. Mehta
MD (Pathology)
G-32275

DR GAYATRI MEHTA
MD(PATHOLOGY)



(Entered by :GM

Enter Date/Time:29/03/2024 5:34:00 PM) (Verify by :GM

DR.ANAND D.PARIKH
MD(PATHOLOGY)

Verify Date/Time:29/03/2024 5:35:00 PM)

Vidhi Diagnostics | Pathology Department

L-86, Swatantra Senani Nagar, Opp. Akharnagar Petrol Pump, Nr. Akharnagar Circle, Nava-Vadaj, Ahmedabad - 380 013.

M. - Pathology : 8849893954, Ph. : 079-27621406, M. 98799 29406, 98250 09406, E-mail : vidhidiagnostics@gmail.com, Web. : www.vidhidiagnostics.com

Time (Pathology) : Mon. to Sat. 8.30 am to 8.00 pm, Sunday 9 am to 12 Noon

Pathology means science behind medicine

CT SCAN & CBCT FACILITY NOW AVAILABLE



Pathology Department



Patient's name : LAKHTARIYA JIGNESH
Age/Sex : 42 Years/Male
Referred by : MEDI WHEEL
Collection Time : 09:28

Reg. ID : P-6970-23
Accession : 25044
Order Dt/time : 29/03/2024 09:28

Stool Examination

SAMPLE NOT RECEIVED

Dr. Gayatri M. Mehta
M. D. (Patho)

Reg. No. G-32215

DR GAYATRI MEHTA
MD(PATHOLOGY)

DR. ANAND D. PARIKH
MD(PATHOLOGY)

LAB USE ONLY (Entered by :GM Enter Date/Time:29/03/2024 5:32:00 PM) (Verify by :GM Verify Date/Time:29/03/2024 5:32:00 PM)



Vidhi Diagnostics | Pathology Department

L-86, Swatantra Senani Nagar, Opp. Akhbarnagar Petrol Pump, Nr. Akhbarnagar Circle, Nava-Vadaj, Ahmedabad - 380 013.

M. - Pathology : 8849893954, Ph. : 079-27621406, M. 98799 29406, 98250 09406, E-mail : vidhidiagnostics@gmail.com, Web. : www.vidhidiagnostics.com

Time (Pathology) : Mon. to Sat. 8.30 am to 8.00 pm, Sunday 9 am to 12 Noon

Pathology means science behind medicine

CT SCAN & CBCT FACILITY NOW AVAILABLE

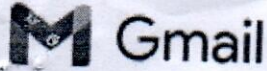

vidhi diagnostics <vidhidiagnostics@gmail.com>

Health Check up Booking Request(UBOIE4518), Beneficiary Code-168806

Mediwheel <wellness@mediwheel.in>
 To: vidhidiagnostics@gmail.com
 Cc: customercare@mediwheel.in

19 March 2024 at 18:35



Mediwheel
 ...Your wellness partner

011-41195959

Dear VIDHI DIAGNOSTICS

We have received a booking request with the following details. Provide your confirmation by clicking on the Yes button.

You confirm this booking? Yes No

Name : LAKHATARIYA JIGNESHKUMAR C

Contact Details : 9879321931

Hospital Package Name : Mediwheel Full Body Health Checkup Male Above 40

Location : L-86 Swatantra - Senani Nagar , Opp- Akhbarnagar Bus Terminals, New Wadaj , Ahmedabad -13

Appointment Date : 23-03-2024

Member Information

Booked Member Name	Age	Gender
LAKHATARIYA JIGNESHKUMAR C	42 year	Male

Tests included in this Package -

- Stool Test
- Thyroid Profile
- ESR
- Blood Glucose (Fasting)
- General Physician Consultation
- TMT OR 2D ECHO
- Blood Group
- Blood Glucose (Post Prandial)
- Chest X-ray
- ECG
- USG Whole Abdomen
- Eye Check-up consultation
- Urine Sugar Fasting
- Urine Sugar PP
- Dental Consultation
- Urine analysis
- CBC
- HbA1c
- Lipid Profile
- Kidney Profile
- Liver profile

• Prostate Specific Antigen (PSA Male)

Thanks,
Mediwheel Team

Please Download Mediwheel App

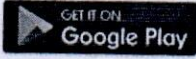

You have received this mail because your e-mail ID is registered with **Arcofemi Healthcare Limited** This is a system-generated e-mail please don't reply to this message.

Please visit to our Terms & Conditions for more informaion. [Click here to unsubscribe.](#)

@ 2024 - 25, Arcofemi Healthcare Pvt Limited.(Mediwheel)

Dr. Dinesh S. Modh

M.D., D.M.R.E. (Radiodiagnosis)
Consultant Radiologist & Sonologist
Ex. Junior Lecturer, B.J. Medical College, Civil Hospital, A'bad.



<u>DATE:</u> 29/03/2024		
<u>NAME:</u> Lakhtariya Jignesh		
<u>AGE:</u> 42 years / male		
<u>MEDICAL EXAMINATION:-</u>		
<u>HEIGHT:</u> 168 cm	<u>WEIGHT:</u> 67 kg	
<u>BP:</u> 122/84 mmHg	<u>PULSE:</u> 86 per min	
<u>SPO2:</u> 98	<u>TEMPRATURE:</u> 37.0	
<u>RS:</u> 4 @	<u>CVS:</u> 3 @	
ASYMTOMATIC		
<u>HISTORY:</u> } NO		
<u>EYE CHECK-UP:-</u>	<u>RIGHT</u>	<u>LEFT</u>
<u>DISTANCE:</u>	6/6 with spears	6/6 with spears
<u>NEAR:</u>	N/6 with spears	N/6 with spears
<u>COLOR VISION:</u>	Ⓜ	Ⓜ
<u>DENTAL CHECK-UP:</u>	Cavities seen in tooth	
<u>ADV: HE/SHE IS MEDICALLY FIT</u> ✓		

Dr. Vidhi D. Modh
MBBS
Reg. No. G-74540

Vidhi Diagnostics
L-86, Swatantra-Senani Nagar,
Nr. Akhbarnagar Bus Terminals
Nr. Akhbarnagar Circle,
New Wadaj, Ahmedabad-13.

ISO 9001:2015 Certified Diagnostics Center

Vidhi Imaging Center

L-86, Swatantra Senani Nagar, Opp. Indian Oil Petrol Pump, Akhbarnagar Circle, Nava Vadaj, Ahmedabad - 380 013.

Phone : (Radiology) 079-2762 1406 | M. 98799 29406, 98250 09406 | Time (Radiology) : Mon. to Sat. 9 am to 2 pm, 5 to 9 pm, Sunday 9 am to 12 Noon

E-mail : vidhidiagnostics@gmail.com, Website : www.vidhidiagnostics.com

Multislice CT Scan | CBCT-Dental Scan | Live 3D-4D Sonography | Colour Doppler | Echo Cardiography | Interventional Radiology | Maxillofacial Radiology | Fetal Medicine
Digital X-Ray | Digital Mammography | Digital OPG/TMJ | ECG/TMT/PFT/EEG/EMG | Audiometry | Pathology Laboratory | Health Check Up Plans | Pre Employment Check Up

CT SCAN & CBCT FACILITY NOW AVAILABLE



समन्वय कर्ता
भारत सरकार



आधार

भारत सरकार
Unique Identification Authority of India

भारत सरकार
Unique Identification Authority of India
Government of India

नोंधणीनी ओळख / Enrollment No.: 1338/80259/14093

To
लक्ष्मणिया ज्ञेश
Lakhtariya Jignesh
S/O: Chhablibhai
52 samrathnagar
opp Indirabridge hanson
Ahmedabad City
Sardarnagar
Ahmadabad City Ahmedabad
Gujarat 382475
9879321931

08/12/2014

196342197



ML963421976EJ

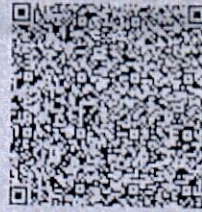

तुमारे आधार नंबर / Your Aadhaar No. :

7707 5287 0087

आधार - सामान्य माणसनी अधिकार



समन्वय कर्ता

भारत सरकार

Government of India



लक्ष्मणिया ज्ञेश
Lakhtariya Jignesh
जन्म तारीख / DOB : 08/10/1981
पुरुष / Male

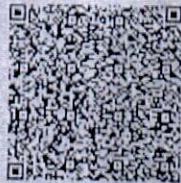

7707 5287 0087

आधार - सामान्य माणसनी अधिकार

Jignesh

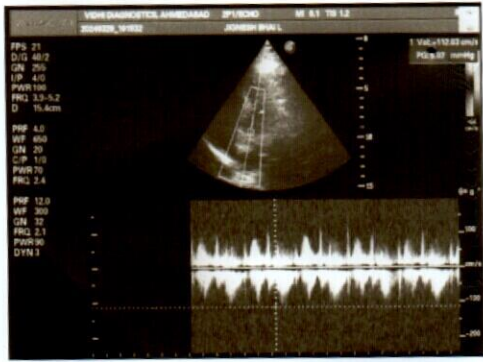
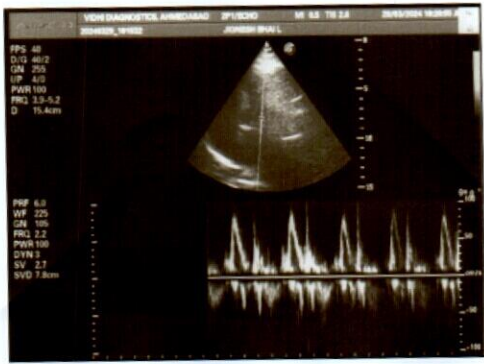
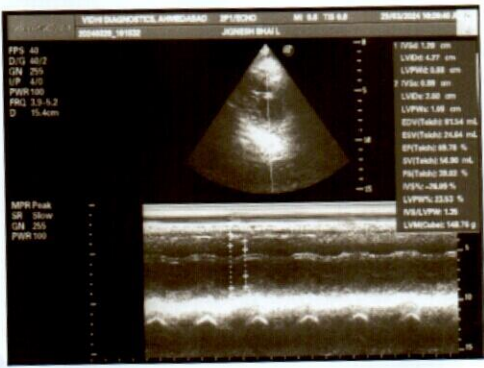
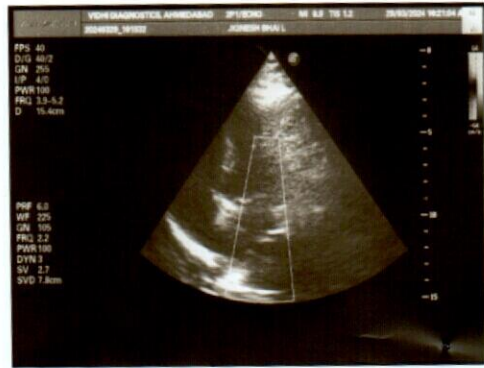

Dr. Dinesh S. Modh

M.D., D.M.R.E. (Radiodiagnosis)
Consultant Radiologist & Sonologist
Ex. Junior Lecturer, B.J. Medical College, Civil Hospital, A'bad.
Panel Doctor of L.I.C.



Patient's name : LAKHTARIYA JIGNESH
Reg. ID : R-15094-23
Referred by : Dr. MEDIWHEEL

Age/Sex : 42 Years/Male
Accession : 25068
Date : 29/03/2024

2D- ECHO REPORT

FINAL CONCLUSION:

LV IS NORMAL SIZE. GOOD LV SYSTOLIC FUNCTION NO RWMA.
LVEF - 60%. NO CONCENTRIC LVH.
NORMAL LV COMPLANCE.
LA IS NORMAL SIZE. NO LA CLOT.
RV IS NORMAL SIZE. GOOD RV SYSTOLIC FUNCTION.
RA IS NORMAL SIZE.
MITRAL VALVE IS NORMAL. NO MS. MILD MR (10%). NO MVP.
AORTIC VALVE IS NORMAL. NO AS. NO AR.
TRICUSPID VALVE IS NORMAL. NO TR. RVSP-26 mmHg. NO PAH.

NO CLOT, NO VEGETATION, NO PERICARDIAL EFFUSION.

DIMENSIONS:

AORTA	2.6 C.M
LEFT ATRIUM	2.7 C.M
LVDD	4.1 C.M.
IVSD	1.0 C.M
PWD	1.0 C.M
LVDS	2.6 C.M.

COLOUR DOPPLER FINDING:

STRUCTURE	VELOCITY m/sec
	Max
PULMONARY VALVE	0.7
MITRAL VALVE	E : 0.7 A: 0.4
AORTIC VALVE	1.0

Dr. Avinash Bhaskar
MBBS. D Cardio
Reg. No. 98745
DR AVINASH BHASKAR
CLINICAL CARDIOLOGIST
9924836431

Vidhi Diagnostics
L-86, Swatantra-Senani Nagar,
Nr. Akhbarnagar Bus Terminals
Nr. Akhbarnagar Circle,
New Wadaj, Ahmedabad-13.

ISO 9001:2015 Certified Diagnostics Center

Vidhi Imaging Center

L-86, Swatantra Senani Nagar, Opp. Akhbarnagar Petrol Pump, Nr. Akhbarnagar Circle, Nava-Vadaj, Ahmedabad - 380 013.

Phone : 079-2762 1406, Mobile : 98799 29406, 98250 09406, E-mail : vidhidiagnostics@gmail.com, Website : www.vidhidiagnostics.com

Time : Mon. to Sat. 9.00 am to 2.00 pm, 5.00 pm to 9.00 pm, Sunday 9.00 am to 12.00 Noon

FACILITIES : Live 3D-4D Sonography | Colour Doppler | Echo Cardiography | Interventional Radiology | Fetal Medicine | Digital X-Ray
Digital Mammography | Digital OPG / TMJ | ECG / TMT / PFT / EEG / EMG | Pathology Laboratory | Health Check Up Plans | Pre Employment Check Up

HR : 86 bpm
 PR : 138 ms
 QRS : 82 ms
 QT/QTc : 340/406 ms
 P/QRS/T : 82/57/46 deg.
 RV5/SV1 : 1.420/-0.621 mv
 RV5+SV1 : 2.041 mv

** normal ECG **
 Sinus rhythm

Vidhi Diagnostics
 Senani
 us Ter
 Nr. 1
 r Circle
 New Wadaj, Ahmedabad-13.

Vidhi Diagnostics
 Doctor Name: Dr. Swatantira-Senani Nagar,
 Nr. Akhbarnagar Bus Terminus,
 Nr. Akhbarnagar Circle,
 New Wadaj, Ahmedabad-13.

ID: 13251
 Name: jignesh
 Age: 42yrs
 Sex: Male
 Hospital: **Dr. Akhbarnagar**
 MBBS, D Cardio
 No. 1 G-45946

Department: Reg. No. 1

0.67Hz - 35Hz AC 50Hz 25 mm/s 10 mm/mv

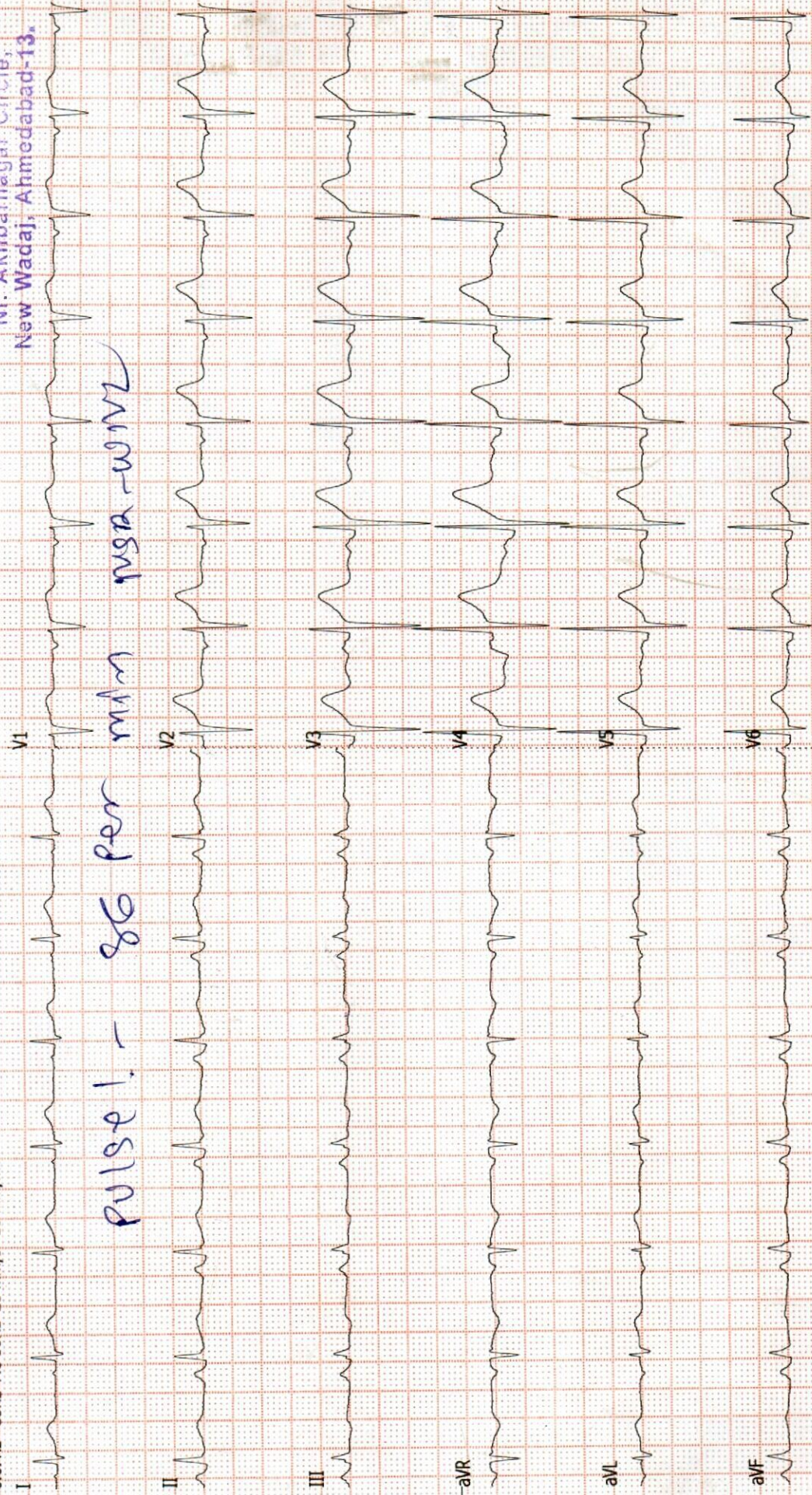

Dr. Dinesh S. Modh

M.D., D.M.R.E. (Radiodiagnosis)

Consultant Radiologist & Sonologist

Ex. Junior Lecturer, B.J. Medical College, Civil Hospital, A'bad.

Panel Doctor of L.I.C.



Patient's name : LAKHTARIYA JIGNESH

Reg. ID : R-15094-23

Referred by : Dr. MEDIWHEEL

Age/Sex : 42 Years/Male

Accession : 25068

Date : 29/03/2024

X-RAY CHEST (PA VIEW)

Both lung fields appear normal.
No e/o consolidation or cavitations is seen.
Both costo-phrenic angles appear clear.
Cardiac size is with in normal limits.
Both domes of diaphragm appear normal.
Bony thoracic cage appears normal.

Thanks for reference.

Dr. Dinesh S. Modh
MD DMRE (Radiodiagnosis)
R-15094-23

DR. DINESH S. MODH

M.D. DMRE(RADIODIAGNOSIS)

Vidhi Diagnostics
L-86, Swatantra-Senani Nagar,
Nr. Akhbarnagar Bus Terminals
Nr. Akhbarnagar Circle,
New Wadaj, Ahmedabad-13.

ISO 9001:2015 Certified Diagnostics Center

Vidhi Imaging Center

L-86, Swatantra Senani Nagar, Opp. Akhbarnagar Petrol Pump, Nr. Akhbarnagar Circle, Nava-Vadaj, Ahmedabad - 380 013.

Phone : 079-2762 1406, Mobile : 98799 29406, 98250 09406, E-mail : vidhidiagnostics@gmail.com, Website : www.vidhidiagnostics.com

Time : Mon. to Sat. 9.00 am to 2.00 pm, 5.00 pm to 9.00 pm, Sunday 9.00 am to 12.00 Noon

FACILITIES : Live 3D-4D Sonography | Colour Doppler | Echo Cardiography | Interventional Radiology | Fetal Medicine | Digital X-Ray
Digital Mammography | Digital OPG / TMJ | ECG / TMT / PFT / EEG / EMG | Pathology Laboratory | Health Check Up Plans | Pre Employment Check Up

2005 R

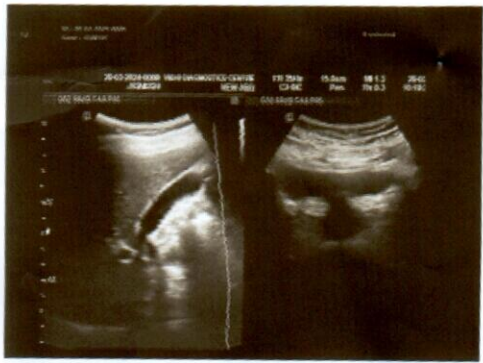
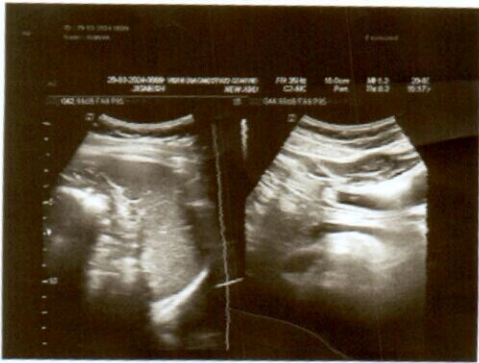

Dr. Dinesh S. Modh

M.D., D.M.R.E. (Radiodiagnosis)

Consultant Radiologist & Sonologist

Ex. Junior Lecturer, B.J. Medical College, Civil Hospital, A'bad.

Panel Doctor of L.I.C.

VIDHI
DIAGNOSTICS



Patient's name: LAKHTARIYA JIGNESH

Reg. ID : R-15094-23

Referred by : Dr. MEDIWHEEL

Age/Sex : 42 Years/Male

Accession : 25068

Date : 29/03/2024

USG ABDOMEN

LIVER:- Liver appears normal in size & echo texture. No evidence of focal lesion is seen. IHBR appear normal. Portal vein and CBD appear normal. No e/o calculus is seen in bile duct.

GALL BLADDER:- Gall bladder is distended & appears normal. No evidence of calculus or cholecystitis is seen.

SPLEEN:- Spleen appears normal in size & shows normal echo texture. No evidence of diffuse or focal lesion is seen.

PANCREAS:- Pancreas appears normal size and echo pattern. No e/o diffuse or focal lesion is seen. Main pancreatic duct appears normal.

KIDNEY:- Both Kidneys appear normal in size & echo texture.

- No e/o calculus or hydronephrosis/ hydroureter is seen on both sides.

Cortico-medullary differentiation is maintained on both sides.

Both suprarenal regions appear normal.

No evidence of pre & para aortic lymphadenopathy is seen.

Both suprarenal regions appear normal.

No evidence of pre & para aortic lymphadenopathy is seen.

RIF & BOWEL LOOPS (By high frequency probe):- Normal.

No evidence of dilated or thickened bowel loops is seen.

No evidence of free fluid is seen in abdomen.

Urinary bladder:- appears normal. No e/o calculus or mass lesion is seen in bladder.

Prostate appears normal size and echopattern.

Thanks for reference.

Dr. Dinesh S. Modh

MD DINEH S. MODH (Radiodiagnosis)

DR DINESH S. MODH

M.D. DMRE(RADIODIAGNOSIS)

Vidhi Diagnostics
L-86, Swatantra-Senani Nagar,
Nr. Akhbaragar Bus Terminals
New Wadaj, Ahmedabad-13.

ISO 9001:2015 Certified Diagnostics Center

Vidhi Imaging Center

L-86, Swatantra Senani Nagar, Opp. Akhbaragar Petrol Pump, Nr. Akhbaragar Circle, Nava-Vadaj, Ahmedabad - 380 013.

Phone : 079-2762 1406, Mobile : 98799 29406, 98250 09406, E-mail : vidhidiagnostics@gmail.com, Website : www.vidhidiagnostics.com

Time : Mon. to Sat. 9.00 am to 2.00 pm, 5.00 pm to 9.00 pm, Sunday 9.00 am to 12.00 Noon

FACILITIES : Live 3D-4D Sonography | Colour Doppler | Echo Cardiography | Interventional Radiology | Fetal Medicine | Digital X-Ray
Digital Mammography | Digital OPG / TMJ | ECG / TMT / PFT / EEG / EMG | Pathology Laboratory | Health Check Up Plans | Pre Employment Check Up

...gerous freedom over peaceful slavery

RECEPTION
TMT, ECG, ECHO ROOM
LAB
OPG & MAMMOGRAPHY
X - Ray
PICK UP
TRANSFER

LAKHTARIYA JIGNESH 42Y

29032403

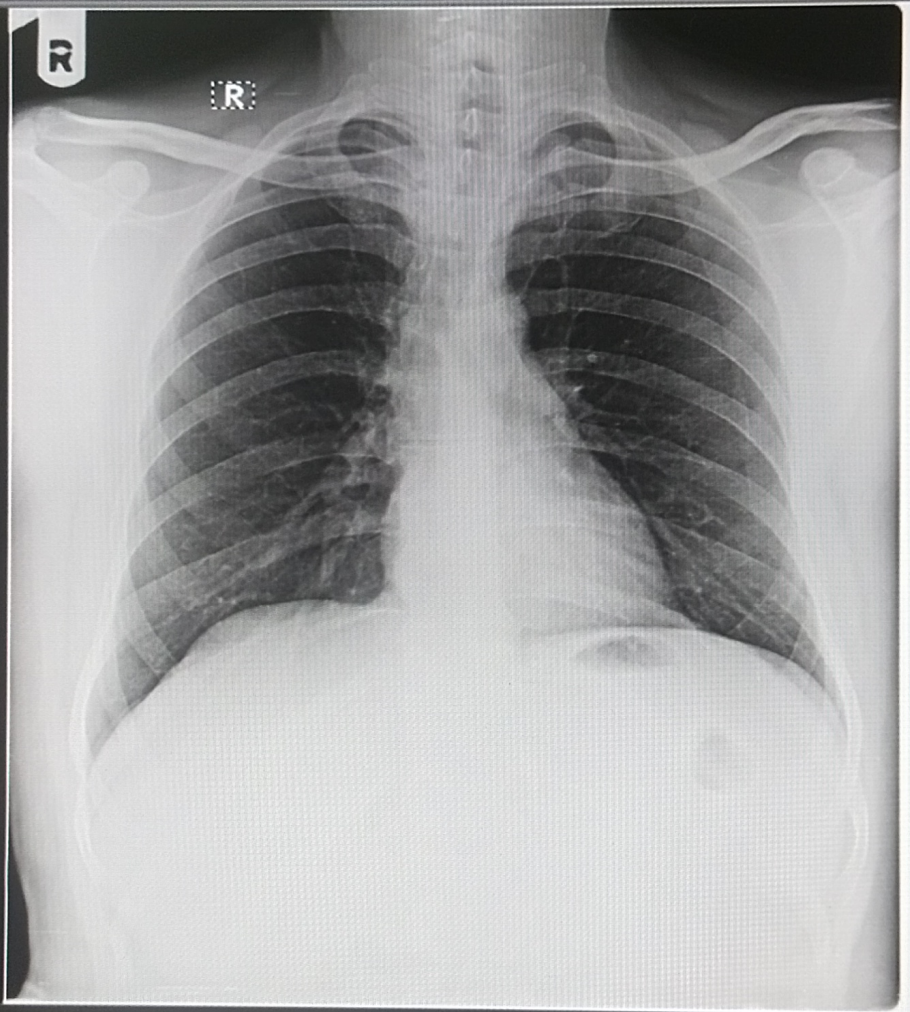

Navigation controls: left arrow, 1 (1), right arrow, red X icon, magnifying glass icon, ALL with refresh icon, key icon, blue square icon.