

Standard	L I	L II	L III	L III Inspiration
----------	-----	------	-------	-------------------

ID: 008542 23-03-2024 09:57:20 AM



0.5~25Hz AC50 25mm/s 10mm/mV ●55 V1.0 SEMIP V1.7 DDRC-AGILLUS

Armed CE

--	--	--



	V1	V2	V3	

ID: 008542

Diagnosis Information:

Male / mmHg  
 49 Years cm kg

Mr. Sudeendran. B

HR : 56 bpm  
 P : 108 ms  
 PR : 167 ms  
 QRS : 103 ms  
 QT/QTc : 430/418 ms  
 P/QRS/T : 10/-4/49 °  
 RV5/SVI : 0.725/0.320 mV

Report Confirmed by:



V6

Standard



R



DDRC AGILUS  
SUDHEENDRAN B 49Y M 3/23/2024 CHEST-PA XC008542 SU



**RADIOLOGY DIVISION**

Acc no: <b>4182XC008542</b>	Name: <b>Mr. Sudheendran B</b>	Age: <b>49 y</b>	Sex: <b>Male</b>	Date: <b>23.03.24</b>
-----------------------------	--------------------------------	------------------	------------------	-----------------------

**US SCAN WHOLE ABDOMEN**

**LIVER** is normal in size (14.5 cm). **Hepatic parenchyma shows increased and coarsened echotexture. Mild surface nodularity noted.** No focal lesions seen. No dilatation of intrahepatic biliary radicles. CBD is not dilated. Portal vein is normal in caliber (11.8 mm).

**GALL BLADDER** is distended and lumen clear. No calculi / polyp noted. Wall thickness is normal. No pericholecystic fluid seen.

**SPLEEN** is normal in size (11.6 cm) and parenchymal echotexture. No focal lesion seen.

**PANCREAS** Head and body visualized, appears normal in size and parenchymal echotexture. Pancreatic duct is not dilated.

**RIGHT KIDNEY** is normal in size (11.8 x 4.4 cm) and shows normal parenchymal echotexture. Cortico medullary differentiation is maintained. Parenchymal thickness is normal. No echogenic focus with shadowing suggestive of renal calculi seen. No dilatation of pelvicalyceal system seen. Ureter is not dilated. Perinephric spaces are normal.

**LEFT KIDNEY** is normal in size (10.9 x 4.3 cm) and shows normal parenchymal echotexture. Cortico medullary differentiation is maintained. Parenchymal thickness is normal. No echogenic focus with shadowing suggestive of renal calculi seen. No dilatation of pelvicalyceal system seen. Ureter is not dilated. Perinephric spaces are normal.

**PARAAORTIC AREA** No retroperitoneal lymphadenopathy or mass seen.

**URINARY BLADDER** is distended, normal in wall thickness, lumen clear.

**Post void residual urine vol - 21.3 ml.**

**PROSTATE is enlarged in size (vol - 35.7 cc)** and shows normal echotexture. No focal lesion seen. No ascites or pleural effusion.

**Gaseous distension of bowel loops noted. No obvious bowel wall thickening seen sonologically.**

**CONCLUSION:-**

- **Fatty infiltration of liver along with coarsened echotexture - possibility of chronic liver disease - Suggest clinical & LFT correlation.**
- **Grade I prostatomegaly - suggest serum PSA correlation.**

  
**Dr. Nisha Unni MD , DNB ( RD )**  
**Consultant radiologist.**

*Thanks, your feedback will be appreciated.*

*(Please bring relevant investigation reports during all visits).*

*Because of technical and technological limitations complete accuracy cannot be assured on imaging.*

*Suggested correlation with clinical findings and other relevant investigations consultations, and if required repeat imaging recommended in the event of controversies.*

**(For appointments / any clarification of report please contact 9496005190 between 9 am - 5.30 pm)**

Corp. Office : Express House, Second Floor, Opp. Pothys Sinks, Bannerjee Road, Kolkata - 700017

Contact :- 93334 93334, Web :- www.ddrcagilus.com Email :- info.ddrc@agilus.in



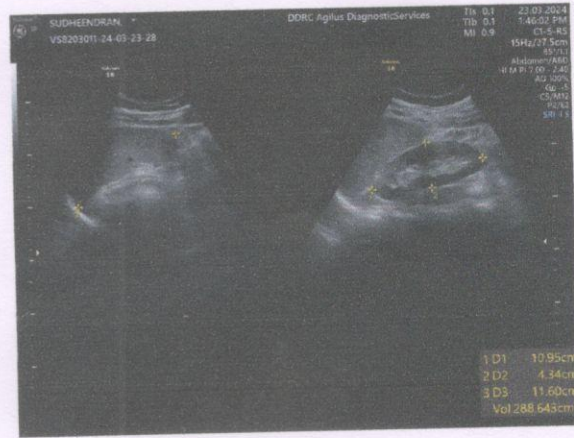

**ECHO REPORT**

SRD No :4182XC008542	Name:SUDHEENDRAN.B	Age:49Y	Sex:M	Date:23/03/24
----------------------	--------------------	---------	-------	---------------

**Left Ventricle:-**

	Diastole	Systole
IVS	1.13cm	1.27cm
LV	4.73cm	2.89cm
LVPW	1.16cm	1.27cm

EF -69%      FS- 38%

AO	LA
3.67cm	3.88cm

PV            -    0.86m/s  
AV            -    1.25m/s  
MVE          -    0.87m/s  
MVA          -    0.61m/s  
E/A           -    1.44

**IMPRESSION:-**

- Normal chambers dimension
- No RWMA
- Good LV systolic function
- Good RV function
- No diastolic dysfunction
- No AS,AR,MR,MS,TR,PAH
- IAS/IVS intact.No clots/effussion/coarctation

Dr. SAJITH. K  
MD,DNB  
CONSULTANT CARDIOLOGIST  
Reg.No: 19436

  
Consultant Cardiologist





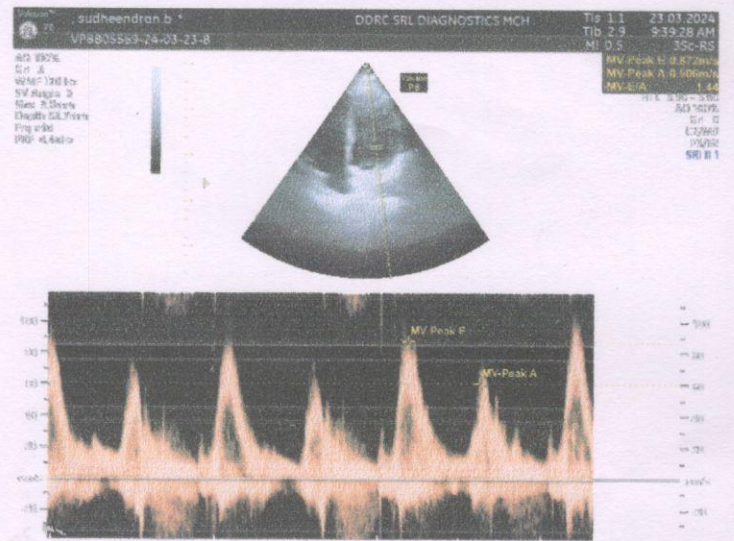
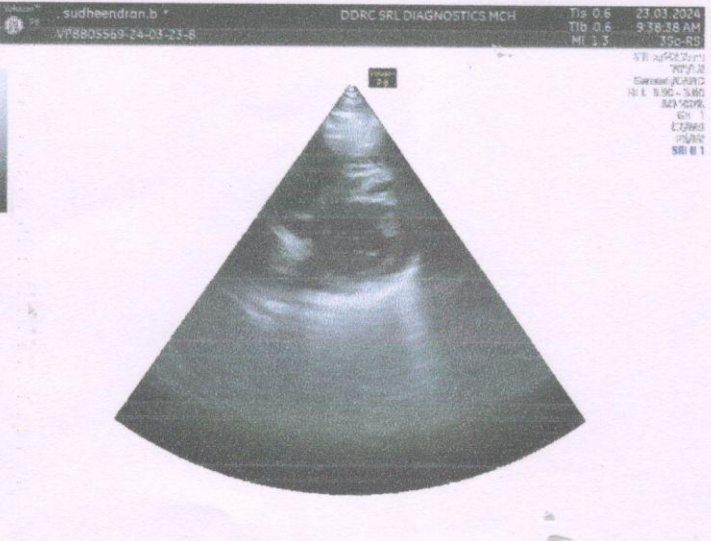
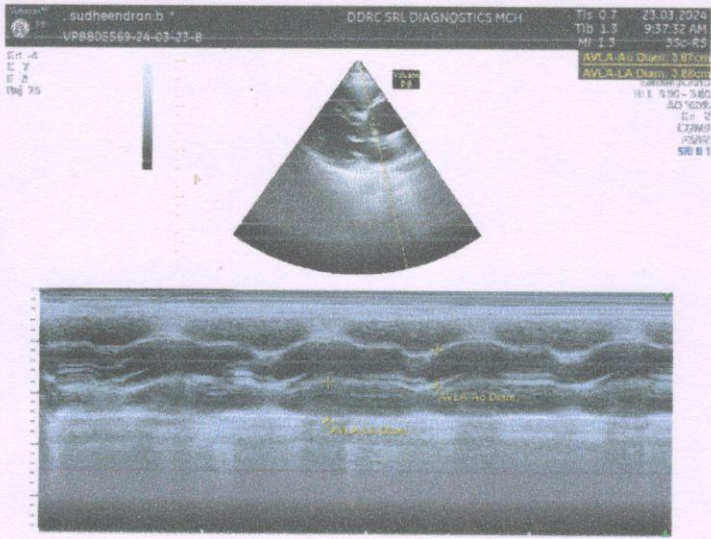



NAME: *Sudheendran B*  
COMPANY NAME: *Union Bank of India*  
DATE: *23/03/2024*

TO  
DDRC AGILUS PATHLABS LTD  
ULLOOR  
TRIVANDRUM

RESPECTED SIR/MAM,

I AM NOT INTERESTED TO DO STOOL/MOTION TEST AS  
PART OF MY HEALTH CHECKUP.

THANKS & REGARDS  
SIGN:





PATIENT NAME : SUDHEENDRAN B

REF. DOCTOR : SELF

CODE/NAME &amp; ADDRESS : CA00010147 -

MEDIWHEEL ARCOFEMI HEALTHCARE LIMITED  
F701A, LADO SARAI, NEW DELHI, SOUTH DELHI,  
DELHI,  
SOUTH DELHI 110030  
8800465156

ACCESSION NO : 4182XC008542

PATIENT ID : SUDHM0903754182

CLIENT PATIENT ID:

ABHA NO :

AGE/SEX : 49 Years Male

DRAWN :

RECEIVED : 23/03/2024 08:37:41

REPORTED : 27/03/2024 07:45:03

Test Report Status **Final**

Results

Units

**MEDIWHEEL HEALTH CHECKUP ABOVE 40(M)2DECHO**

ECG WITH REPORT

REPORT

REPORT GIVEN

USG ABDOMEN AND PELVIS

REPORT

REPORT GIVEN

CHEST X-RAY WITH REPORT

REPORT

REPORT GIVEN

2D - ECHO WITH COLOR DOPPLER

REPORT

REPORT GIVEN

**HAEMATOLOGY****MEDIWHEEL HEALTH CHECKUP ABOVE 40(M)2DECHO**GLYCOSYLATED HEMOGLOBIN(HBA1C), EDTA WHOLE  
BLOOD

HBA1C

**6.4 High**

Non-diabetic Adult &lt; 5.7 %

Pre-diabetes 5.7 - 6.4

Diabetes diagnosis: &gt; or = 6.5

Therapeutic goals: &lt; 7.0

Action suggested : &gt; 8.0

(ADA Guideline 2021)

MEAN PLASMA GLUCOSE

**137.0 High**

&lt; 116.0

mg/dL

*Nisha*DR NISHA UNNI, MBBS,MD  
(RD),DNB (Reg.No:50162)  
Consultant Radiologist*Vaishali*DR.VAISHALI RAJAN, MBBS DCP  
(Pathology)  
(Reg No - TCC 27150)  
HOD - HAEMATOLOGY*Meera*DR. MEERA B S MBBS, MD  
Biochemistry (Reg No - TCMC  
53376)  
CONSULTANT BIOCHEMIST

View Details



View Report

Page 1 Of 8

**PERFORMED AT :**DDRC AGILUS PATHLABS LIMITED  
ASTER SQUARE BUILDING, ULLOOR,  
MEDICAL COLLEGE P.O  
TRIVANDRUM, 695011  
KERALA, INDIA  
Tel : 93334 93334, Fax : CIN - U85190MH2006PTC161480  
Email : customercare.ddrc@agilus.in

Patient Ref. No. 66600008306715



**PATIENT NAME : SUDHEENDRAN B**

**REF. DOCTOR : SELF**

**CODE/NAME & ADDRESS :** CA00010147 -  
 MEDIWHEEL ARCOFEMI HEALTHCARE LIMITED  
 F701A, LADO SARAI, NEW DELHI, SOUTH DELHI,  
 DELHI,  
 SOUTH DELHI 110030  
 8800465156

**ACCESSION NO :** 4182XC008542  
**PATIENT ID :** SUDHM0903754182  
**CLIENT PATIENT ID:**  
**ABHA NO :**

**AGE/SEX :** 49 Years Male  
**DRAWN :**  
**RECEIVED :** 23/03/2024 08:37:41  
**REPORTED :** 27/03/2024 07:45:03

Test Report Status	Final	Results	Units
--------------------	-------	---------	-------

**BLOOD COUNTS, EDTA WHOLE BLOOD**

HEMOGLOBIN	14.7	13.0 - 17.0	g/dL
RED BLOOD CELL COUNT	4.96	4.50 - 5.50	mil/ $\mu$ L
WHITE BLOOD CELL COUNT	4.91	4.0 - 10.0	thou/ $\mu$ L
PLATELET COUNT	150	150 - 410	thou/ $\mu$ L

**RBC AND PLATELET INDICES**

HEMATOCRIT	42.7	40.0 - 50.0	%
MEAN CORPUSCULAR VOL	86.1	83.0 - 101	fL
MEAN CORPUSCULAR HGB.	29.6	27.0 - 32.0	pg
MEAN CORPUSCULAR HEMOGLOBIN CONCENTRATION	34.4	31.50 - 34.50	g/dL
RED CELL DISTRIBUTION WIDTH	13.7	11.60 - 14.0	%
MENTZER INDEX	17.4		
MEAN PLATELET VOLUME	9.0	6.80 - 10.90	fL

**WBC DIFFERENTIAL COUNT**

SEGMENTED NEUTROPHILS	50	40.0 - 80.0	%
LYMPHOCYTES	39	20.0 - 40.0	%
MONOCYTES	5	2.0 - 10.0	%
EOSINOPHILS	6	1.0 - 6.0	%
BASOPHILS	0	0.0 - 1.0	%
ABSOLUTE NEUTROPHIL COUNT	2.46	2.0 - 7.0	thou/ $\mu$ L
ABSOLUTE LYMPHOCYTE COUNT	1.92	1.0 - 3.0	thou/ $\mu$ L
ABSOLUTE MONOCYTE COUNT	0.23	0.20 - 1.0	thou/ $\mu$ L
ABSOLUTE EOSINOPHIL COUNT	0.27	0.02 - 0.50	thou/ $\mu$ L
ABSOLUTE BASOPHIL COUNT	0.00		thou/ $\mu$ L
NEUTROPHIL LYMPHOCYTE RATIO (NLR)	1.3		

*Vaishali*  
**DR. VAISHALI RAJAN, MBBS DCP**  
 (Pathology)  
 (Reg No - TCC 27150)  
 HOD - HAEMATOLOGY

*Meera*  
**DR. MEERA B S MBBS, MD**  
 Biochemistry (Reg No - TCMC  
 53376)  
 CONSULTANT BIOCHEMIST



View Details



View Report

**PERFORMED AT :**

DDRC AGILUS PATHLABS LIMITED  
 ASTER SQUARE BUILDING, ULLLOOR,  
 MEDICAL COLLEGE P.O  
 TRIVANDRUM, 695011  
 KERALA, INDIA  
 Tel : 93334 93334, Fax : CIN - U85190MH2006PTC161480  
 Email : customercare.ddrc@agilus.in



**Patient Ref. No. 66600008306715**



PATIENT NAME : SUDHEENDRAN B

REF. DOCTOR : SELF

CODE/NAME &amp; ADDRESS : CA00010147 -

MEDIWHEEL ARCOFEMI HEALTHCARE LIMITED  
F701A, LADO SARAI, NEW DELHI, SOUTH DELHI,  
DELHI,  
SOUTH DELHI 110030  
8800465156

ACCESSION NO : 4182XC008542

PATIENT ID : SUDHM0903754182

CLIENT PATIENT ID:

ABHA NO :

AGE/SEX : 49 Years Male

DRAWN :

RECEIVED : 23/03/2024 08:37:41

REPORTED : 27/03/2024 07:45:03

Test Report Status **Final**

Results

Units

**ERYTHROCYTE SEDIMENTATION RATE (ESR), EDTA BLOOD**

SEDIMENTATION RATE (ESR)	2	0 - 14	mm at 1 hr
--------------------------	---	--------	------------

**SUGAR URINE - POST PRANDIAL**

SUGAR URINE - POST PRANDIAL	NOT DETECTED	NOT DETECTED
-----------------------------	--------------	--------------

**SUGAR URINE - FASTING**

SUGAR URINE - FASTING	NOT DETECTED	NOT DETECTED
-----------------------	--------------	--------------

**IMMUNOHAEMATOLOGY****MEDIWHEEL HEALTH CHECKUP ABOVE 40(M)2DECHO****ABO GROUP & RH TYPE, EDTA WHOLE BLOOD**

ABO GROUP	TYPE B
RH TYPE	POSITIVE

METHOD : COLUMN AGGLUTINATION TECHNOLOGY

&lt;b&gt;Interpretation(s)&lt;/b&gt;

ABO GROUP & RH TYPE, EDTA WHOLE BLOOD-Blood group is identified by antigens and antibodies present in the blood. Antigens are protein molecules found on the surface of red blood cells. Antibodies are found in plasma. To determine blood group, red cells are mixed with different antibody solutions to give A,B,O or AB.

Disclaimer: "Please note, as the results of previous ABO and Rh group (Blood Group) for pregnant women are not available, please check with the patient records for availability of the same."

The test is performed by both forward as well as reverse grouping methods.

Page 3 Of 8

  
**DR. MEERA B S MBBS, MD**  
Biochemistry (Reg No - TCMC  
53376)  
CONSULTANT BIOCHEMIST

  
**DR. VAISHALI RAJAN, MBBS DCP**  
(Pathology)  
(Reg No - TCC 27150)  
HOD - HAEMATOLOGY



View Details



View Report

**PERFORMED AT :**

DDRC AGILUS PATHLABS LIMITED  
ASTER SQUARE BUILDING, ULLOOR,  
MEDICAL COLLEGE P.O  
TRIVANDRUM, 695011  
KERALA, INDIA  
Tel : 93334 93334, Fax : CIN - U85190MH2006PTC161480  
Email : customercare.ddrc@agilus.in



Patient Ref. No. 66600008306715



<b>PATIENT NAME : SUDHEENDRAN B</b>		<b>REF. DOCTOR : SELF</b>	
<b>CODE/NAME &amp; ADDRESS :</b> CA00010147 - MEDIWHEEL ARCOFEMI HEALTHCARE LIMITED F701A, LADO SARAI, NEW DELHI, SOUTH DELHI, DELHI, SOUTH DELHI 110030 8800465156		<b>ACCESSION NO :</b> <b>4182XC008542</b>	<b>AGE/SEX :</b> 49 Years Male
		<b>PATIENT ID :</b> SUDHM0903754182	<b>DRAWN :</b>
		<b>CLIENT PATIENT ID:</b>	<b>RECEIVED :</b> 23/03/2024 08:37:41
		<b>ABHA NO :</b>	<b>REPORTED :</b> 27/03/2024 07:45:03

Test Report Status	Final	Results	Units
--------------------	-------	---------	-------

**BIO CHEMISTRY**

**MEDIWHEEL HEALTH CHECKUP ABOVE 40(M)2DECHO**

**BLOOD UREA NITROGEN (BUN), SERUM**

BLOOD UREA NITROGEN 8 Adult(<60 yrs) : 6 to 20 mg/dL

**Comments**

Kindly correlate clinically.  
Kindly contact lab within 24 hrs if clinically not correlated.

**BUN/CREAT RATIO**

BUN/CREAT RATIO 8.0

**CREATININE, SERUM**

CREATININE 0.99 18 - 60 yrs : 0.9 - 1.3 mg/dL

**GLUCOSE, POST-PRANDIAL, PLASMA**

GLUCOSE, POST-PRANDIAL, PLASMA **207 High** Diabetes Mellitus : > or = 200. mg/dL  
Impaired Glucose tolerance/  
Prediabetes : 140 - 199.  
Hypoglycemia : < 55.

**LIVER FUNCTION TEST WITH GGT**

BILIRUBIN, TOTAL **2.10 High** General Range : < 1.1 mg/dL

BILIRUBIN, DIRECT **0.70 High** General Range : < 0.3 mg/dL

BILIRUBIN, INDIRECT **1.40 High** General Range : <0.85 mg/dL

TOTAL PROTEIN 6.7 Ambulatory : 6.4 - 8.3 g/dL

ALBUMIN 4.6 Recumbant : 6 - 7.8 20-60yrs : 3.5 - 5.2 g/dL

**DR. MEERA B S MBBS, MD**  
**Biochemistry (Reg No - TCMC**  
**53376)**  
**CONSULTANT BIOCHEMIST**



View Details



View Report

**PERFORMED AT :**

DDRC AGILUS PATHLABS LIMITED  
ASTER SQUARE BUILDING, ULLOOR,  
MEDICAL COLLEGE P.O  
TRIVANDRUM, 695011  
KERALA, INDIA  
Tel : 93334 93334, Fax : CIN - U85190MH2006PTC161480  
Email : customercare.ddrc@agilus.in



**Patient Ref. No. 66600008306715**

**PATIENT NAME : SUDHEENDRAN B**

**REF. DOCTOR : SELF**

**CODE/NAME & ADDRESS :** CA00010147 -

MEDIWHEEL ARCOFEMI HEALTHCARE LIMITED  
F701A, LADO SARAI, NEW DELHI, SOUTH DELHI,  
DELHI,  
SOUTH DELHI 110030  
8800465156

**ACCESSION NO :** 4182XC008542

**PATIENT ID :** SUDHM0903754182

**CLIENT PATIENT ID:**

**ABHA NO :**

**AGE/SEX :** 49 Years Male

**DRAWN :**

**RECEIVED :** 23/03/2024 08:37:41

**REPORTED :** 27/03/2024 07:45:03

Test Report Status	Final	Results	Units
--------------------	-------	---------	-------

GLOBULIN	2.1	General Range : 2 - 3.5 Premature Neonates : 0.29 - 1.04	g/dL
ALBUMIN/GLOBULIN RATIO	2.2	General Range : 1.1 - 2.5	RATIO
ASPARTATE AMINOTRANSFERASE (AST/SGOT)	39	Adults : < 40	U/L
ALANINE AMINOTRANSFERASE (ALT/SGPT)	49	Adults : < 45	U/L
ALKALINE PHOSPHATASE	40	Adult(<60yrs) : 40 -130	U/L
GAMMA GLUTAMYL TRANSFERASE (GGT)	<b>95 High</b>	Adult (Male) : < 60	U/L

**TOTAL PROTEIN, SERUM**

TOTAL PROTEIN	6.7	Ambulatory : 6.4 - 8.3 Recumbant : 6 - 7.8	g/dL
---------------	-----	---	------

**URIC ACID, SERUM**

URIC ACID	6.8	Adults : 3.4-7	mg/dL
-----------	-----	----------------	-------

**GLUCOSE FASTING, FLUORIDE PLASMA**

FBS (FASTING BLOOD SUGAR)	<b>129 High</b>	Diabetes Mellitus : > or = 126. Impaired fasting Glucose/ Prediabetes : 101 - 125. Hypoglycemia : < 55.	mg/dL
---------------------------	-----------------	--	-------

**BIOCHEMISTRY - LIPID**

**MEDIWHEEL HEALTH CHECKUP ABOVE 40(M)2DECHO**

**LIPID PROFILE, SERUM**

**DR. MEERA B S MBBS, MD**  
**Biochemistry (Reg No - TCMC 53376)**  
**CONSULTANT BIOCHEMIST**



View Details



View Report

**PERFORMED AT :**

DDRC AGILUS PATHLABS LIMITED  
ASTER SQUARE BUILDING, ULLOOR,  
MEDICAL COLLEGE P.O  
TRIVANDRUM, 695011  
KERALA, INDIA  
Tel : 93334 93334, Fax : CIN - U85190MH2006PTC161480  
Email : customercare.ddrc@agilus.in



**Patient Ref. No. 66600008306715**



**PATIENT NAME : SUDHEENDRAN B**

**REF. DOCTOR : SELF**

**CODE/NAME & ADDRESS :** CA00010147 -  
MEDIWHEEL ARCOFEMI HEALTHCARE LIMITED  
F701A, LADO SARAI, NEW DELHI, SOUTH DELHI,  
DELHI,  
SOUTH DELHI 110030  
8800465156

**ACCESSION NO :** **4182XC008542**  
**PATIENT ID :** SUDHM0903754182  
**CLIENT PATIENT ID:**  
**ABHA NO :**

**AGE/SEX :** 49 Years Male  
**DRAWN :**  
**RECEIVED :** 23/03/2024 08:37:41  
**REPORTED :** 27/03/2024 07:45:03

Test Report Status	Final	Results	Units
CHOLESTEROL		211	Desirable : < 200 Borderline : 200-239 High : >or= 240 mg/dL
TRIGLYCERIDES		119	Normal : < 150 High : 150-199 Hypertriglyceridemia : 200-499 Very High : > 499 mg/dL
HDL CHOLESTEROL		53	General range : 40-60 mg/dL
LDL CHOLESTEROL, DIRECT		146	Optimum : < 100 Above Optimum : 100-129 Borderline High : 130-159 High : 160-189 Very High : >or= 190 mg/dL
NON HDL CHOLESTEROL		158	Desirable : < 130 Above Desirable : 130 -159 Borderline High : 160 - 189 High : 190 - 219 Very high : > / = 220 mg/dL
VERY LOW DENSITY LIPOPROTEIN CHOL/HDL RATIO		23.8 4.0	</= 30.0 Low Risk : 3.3 - 4.4 Average Risk : 4.5 - 7.0 Moderate Risk : 7.1 - 11.0 High Risk : > 11.0 mg/dL
LDL/HDL RATIO		2.8	Desirable/Low Risk - 0.5-3 Borderline/Moderate Risk- 3.1-6 High Risk- >6.0

**SPECIALISED CHEMISTRY - HORMONE**

**MEDIWHEEL HEALTH CHECKUP ABOVE 40(M)2DECHO**

**THYROID PANEL, SERUM**

T3	<b>72.20 Low</b>	Adult : 80-200	ng/dL
T4	<b>4.35 Low</b>	Adults : 4.5-12.1	µg/dl

**DR. MEERA B S MBBS, MD**  
**Biochemistry (Reg No - TCMC 53376)**  
**CONSULTANT BIOCHEMIST**



View Details



View Report

**PERFORMED AT :**

DDRC AGILUS PATHLABS LIMITED  
ASTER SQUARE BUILDING, ULLOOR,  
MEDICAL COLLEGE P.O  
TRIVANDRUM, 695011  
KERALA, INDIA  
Tel : 93334 93334, Fax : CIN - U85190MH2006PTC161480  
Email : customercare.ddrc@agilus.in



**Patient Ref. No. 66600008306715**

PATIENT NAME : SUDHEENDRAN B

REF. DOCTOR : SELF

CODE/NAME &amp; ADDRESS : CA00010147 -

MEDIWHEEL ARCOFEMI HEALTHCARE LIMITED  
F701A, LADO SARAI, NEW DELHI, SOUTH DELHI,  
DELHI,  
SOUTH DELHI 110030  
8800465156

ACCESSION NO : 4182XC008542

PATIENT ID : SUDHM0903754182

CLIENT PATIENT ID:

ABHA NO :

AGE/SEX : 49 Years Male

DRAWN :

RECEIVED : 23/03/2024 08:37:41

REPORTED : 27/03/2024 07:45:03

Test Report Status	Final	Results	Units
TSH 3RD GENERATION		2.630	21-50 yrs : 0.4 - 4.2 μIU/mL

**Comments**

Kindly correlate clinically.  
Kindly contact lab within 24 HR, if clinically not correlated.

**SPECIALISED CHEMISTRY - TUMOR MARKER****MEDIWHEEL HEALTH CHECKUP ABOVE 40(M)2DECHO****PROSTATE SPECIFIC ANTIGEN, SERUM**

PROSTATE SPECIFIC ANTIGEN	0.469	Age Specific :- <49yrs : <2.5 50-59yrs : <3.5 60-69yrs : <4.5 >70yrs : <6.5	ng/mL
---------------------------	-------	---	-------

**CLINICAL PATH - URINALYSIS****MEDIWHEEL HEALTH CHECKUP ABOVE 40(M)2DECHO****PHYSICAL EXAMINATION, URINE**

COLOR	YELLOW
APPEARANCE	CLEAR

**CHEMICAL EXAMINATION, URINE**

PH	5.0	4.7 - 7.5
SPECIFIC GRAVITY	1.005	1.003 - 1.035
PROTEIN	NEGATIVE	NOT DETECTED
GLUCOSE	NEGATIVE	NOT DETECTED
KETONES	NEGATIVE	NOT DETECTED

Page 7 Of 8

  
**DR. MEERA B S MBBS, MD**  
Biochemistry (Reg No - TCMC  
53376)  
CONSULTANT BIOCHEMIST

  
**DR. VAISHALI RAJAN, MBBS DCP**  
(Pathology)  
(Reg No - TCC 27150)  
HOD - HAEMATOLOGY



View Details



View Report

**PERFORMED AT :**

DDRC AGILUS PATHLABS LIMITED  
ASTER SQUARE BUILDING, ULLLOOR,  
MEDICAL COLLEGE P.O  
TRIVANDRUM, 695011  
KERALA, INDIA  
Tel : 93334 93334, Fax : CIN - U85190MH2006PTC161480  
Email : customercare.ddrc@agilus.in



Patient Ref. No. 66600008306715



**PATIENT NAME : SUDHEENDRAN B**

**REF. DOCTOR : SELF**

**CODE/NAME & ADDRESS :** CA00010147 -  
 MEDIWHEEL ARCOFEMI HEALTHCARE LIMITED  
 F701A, LADO SARAI, NEW DELHI, SOUTH DELHI,  
 DELHI,  
 SOUTH DELHI 110030  
 8800465156

**ACCESSION NO :** **4182XC008542**  
**PATIENT ID :** SUDHM0903754182  
**CLIENT PATIENT ID:**  
**ABHA NO :**

**AGE/SEX :** 49 Years Male  
**DRAWN :**  
**RECEIVED :** 23/03/2024 08:37:41  
**REPORTED :** 27/03/2024 07:45:03

Test Report Status	Final	Results	Units
--------------------	-------	---------	-------

BLOOD		NEGATIVE	NOT DETECTED
BILIRUBIN		NEGATIVE	NOT DETECTED
UROBILINOGEN		NORMAL	NORMAL
METHOD : DIPSTICK			
NITRITE		NEGATIVE	NOT DETECTED

**MICROSCOPIC EXAMINATION, URINE**

RED BLOOD CELLS	NOT DETECTED	NOT DETECTED	/HPF
WBC	0-1	0-5	/HPF
EPITHELIAL CELLS	0-1	0-5	/HPF
CASTS	NEGATIVE		
CRYSTALS	NEGATIVE		
REMARKS	NIL		

METHOD : AUTOMATED ANALYSER, MICROSCOPY

**\*\*End Of Report\*\***

**Please visit [www.srlworld.com](http://www.srlworld.com) for related Test Information for this accession**

**DR.VAISHALI RAJAN, MBBS DCP**  
**(Pathology)**  
**(Reg No - TCC 27150)**  
**HOD - HAEMATOLOGY**



View Details



View Report

**PERFORMED AT :**

DDRC AGILUS PATHLABS LIMITED  
 ASTER SQUARE BUILDING, ULLOOR,  
 MEDICAL COLLEGE P.O  
 TRIVANDRUM, 695011  
 KERALA, INDIA  
 Tel : 93334 93334, Fax : CIN - U85190MH2006PTC161480  
 Email : [customercare.ddrc@agilus.in](mailto:customercare.ddrc@agilus.in)



**Patient Ref. No. 66600008306715**