



Thiruvananthapuram

23/03/24...

MEDICAL REPORT

This is to certify that Mr/Ms..... Prakash 49 years M/F
(MRNO.. 1034.34.....) has been examined by us on 23/03/24. On examination, his/her BCVA/VA
is 6/6 in OU ; N6 in RV Anterior segment..... WNL (OU)
Fundus examination WNL (OU) Both Eye Colour vision..... Normal
(medial)

Consultant Ophthalmologist
Dr SRINATH K R
MBBS, MS Ophthalmology
Consultant Ophthalmologist & Phaco Surgeon
Ahalia Foundation Eye Hospital
Reg No: 47934

Ahalia Foundation Eye Hospital



Acc no: 4182XC008571	Name: Mr. Prakash SS	Age: 49 y	Sex: Male	RADIOLOGY DIVISION Date: 23.03.24
----------------------	----------------------	-----------	-----------	---

US SCAN WHOLE ABDOMEN

LIVER is normal in size (14.9 cm). Margins are regular. **Hepatic parenchyma shows increased echogenicity.** No focal lesions seen. No dilatation of intrahepatic biliary radicles. CBD is not dilated. Portal vein is normal in caliber (9.8 mm).

GALL BLADDER is minimally distended. No pericholecystic fluid seen.

SPLEEN is normal in size (8.2 cm) and parenchymal echotexture. No focal lesion seen.

PANCREAS Head and body visualized, appears normal in size and parenchymal echotexture. Pancreatic duct is not dilated.

RIGHT KIDNEY is normal in size (10.5 x 4.5 cm) and shows normal parenchymal echotexture. Cortico medullary differentiation is maintained. Parenchymal thickness is normal. **Possibility of calculus measuring 10.6 mm noted at upper calyx. Another Echogenic interphase measuring 10mm noted in upper calyx having comet tail appearance. Adjacent thin film of cystic areas noted within.** No dilatation of pelvicalyceal system seen. Ureter is not dilated. Perinephric spaces are normal.

LEFT KIDNEY is normal in size (10.5 x 4.7 cm) and shows normal parenchymal echotexture. Cortico medullary differentiation is maintained. Parenchymal thickness is normal. No echogenic focus with shadowing suggestive of renal calculi seen. No dilatation of pelvicalyceal system seen. Ureter is not dilated. Perinephric spaces are normal.

PARAAORTIC AREA No retroperitoneal lymphadenopathy or mass seen.

URINARY BLADDER is distended, normal in wall thickness, lumen clear.

Post void residual urine volume is 9.8 ml.

PROSTATE is mildly enlarged in size (vol - 22.6 cc) and shows normal echotexture. No focal lesion seen.

No ascites or pleural effusion.

Gaseous distension of bowel loops noted. No obvious bowel wall thickening seen sonologically.

CONCLUSION:-

- **Grade II / III fatty liver - suggest LFT correlation.**
- **Right renal calculus - suggest CT KUB correlation for confirmation.**
- **Echogenic interphase noted in upper calyx having comet tail appearance. Adjacent thin film of cystic areas noted within - possibly milk of calcium cyst . D/D calculous with focal calyctasis**
- **Grade I prostatomegaly - suggest serum PSA correlation.**

Dr. Nisha Unni MD , DNB (RD)
Consultant radiologist.

Thanks, your feedback will be appreciated.

(Please bring relevant investigation reports during all visits).

Because of technical and technological limitations complete accuracy cannot be assured on imaging.

Suggested correlation with clinical findings and other relevant investigations consultations, and if required repeat imaging recommended in the event of controversies.

(For appointments / any clarification of report - please contact **9496005190** between 9 am - 5.30 pm).

Corp. Office : Express House, Second Floor, Opp. Pothys Silks, Banerjee Road, Kaloor -682017

Contact :- 93334 93334, Web :- www.ddrcagilus.com Email :- info.ddrc@agilus.in

R

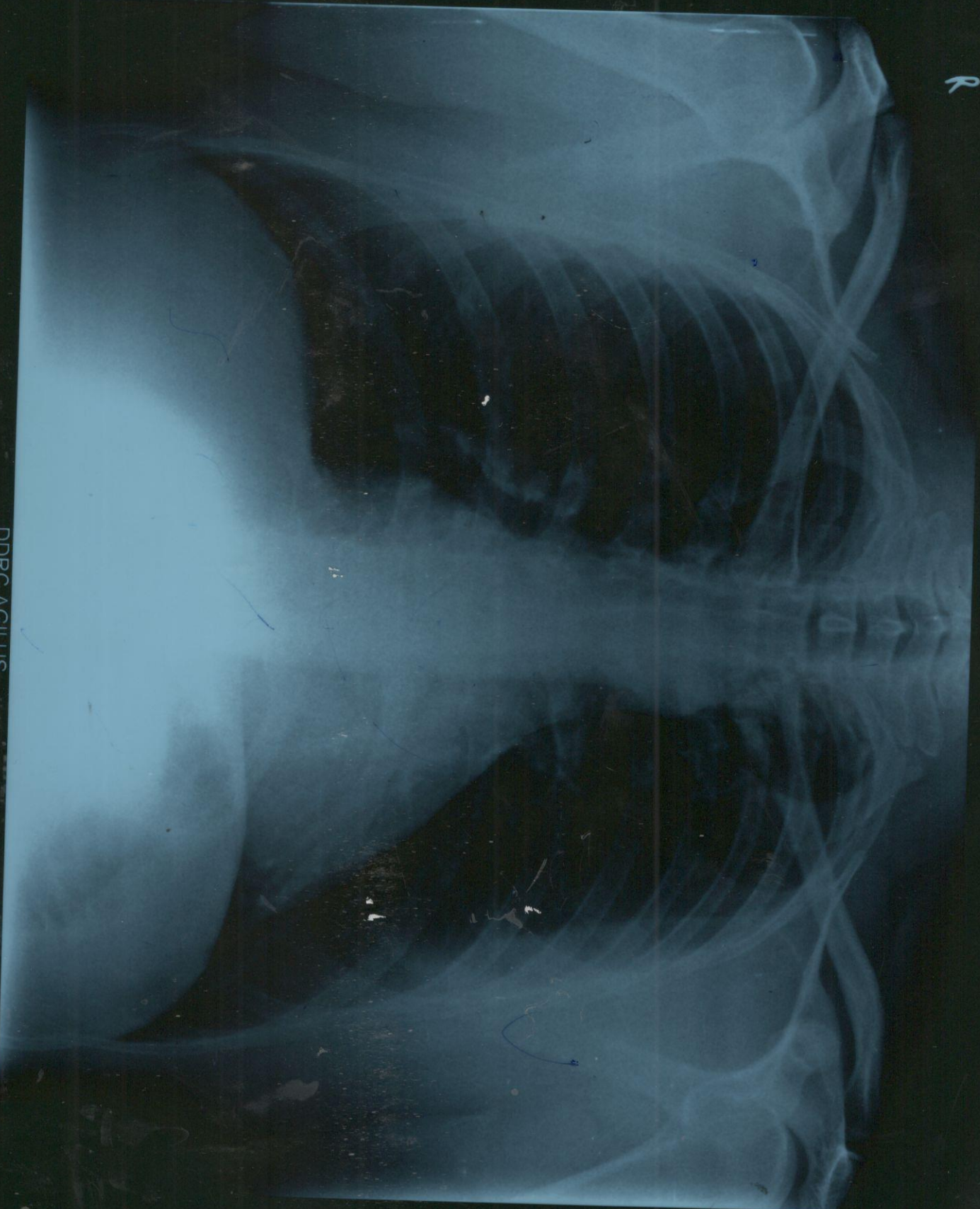

PRAKASH S S 49Y M 3/23/2024 CHEST- PA XC008571
DDRC AGILUS
su

Standard	L I	L II	L III	L III Inspiration

ID: 008571 23-03-2024 11:16:18 AM

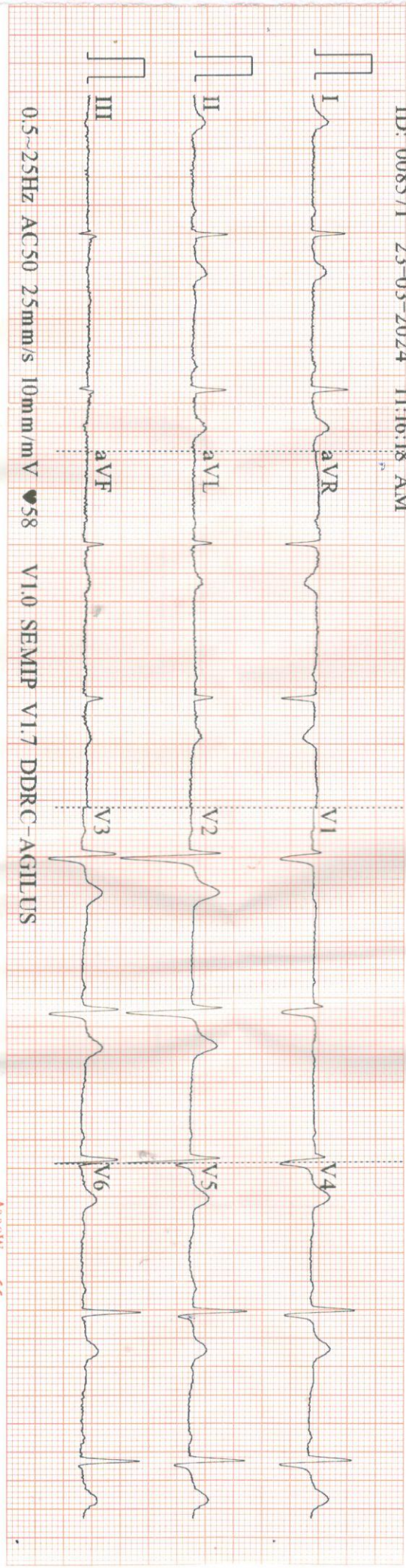

--	--	--	--

ECHO REPORT

RADIOLOGY DIVISION

SRD No :4182XC008571	Name:PRAKASH.S.S	Age:49Y	Sex:M	Date: 23/03/24
----------------------	------------------	---------	-------	----------------

Left Ventricle:-

	Diastole	Systole
IVS	1.06cm	1.13cm
LV	4.51cm	2.96cm
LVPW	1.06cm	1.24cm

EF -63% FS- 34%

AO	LA
3.46cm	3.60cm

PV - 1.01m/s
AV - 1.15m/s
MVE - 0.59m/s
MVA - 0.42m/s
E/A - 1.40

IMPRESSION:-

- Normal chambers dimension
- No RWMA
- Good LV systolic function
- Good RV function
- No diastolic dysfunction
- MVP
*AML and PML prolapse.Mild-moderate MR.No MS
- No AS,AR,TR,PAH
- IAS/IVS intact.No clots/effussion/coarctation

Dr. SAJITH. K
MD,DNB

CONSULTANT CARDIOLOGIST
Reg.No: 19436

 
Consultant Cardiologis



DDRC agilus Pathlabs Limited.

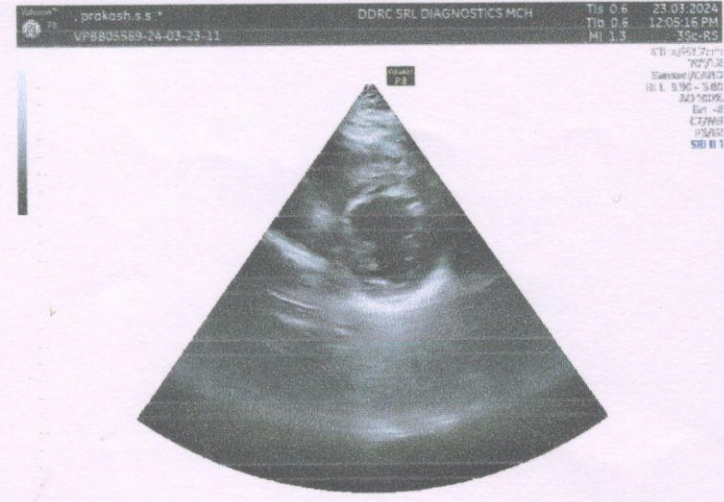
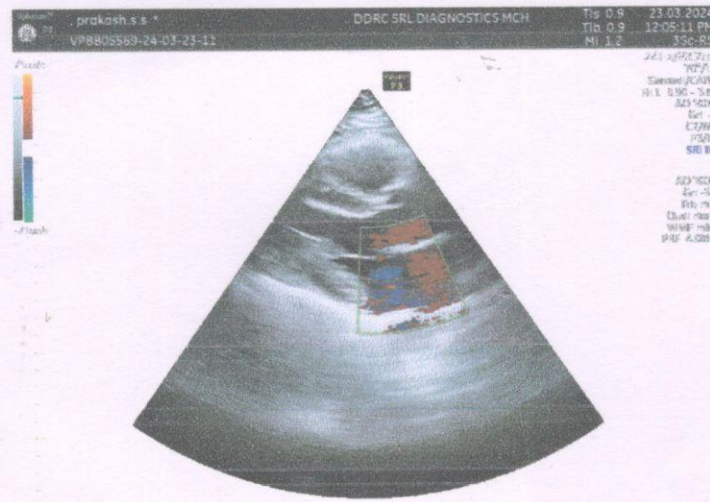
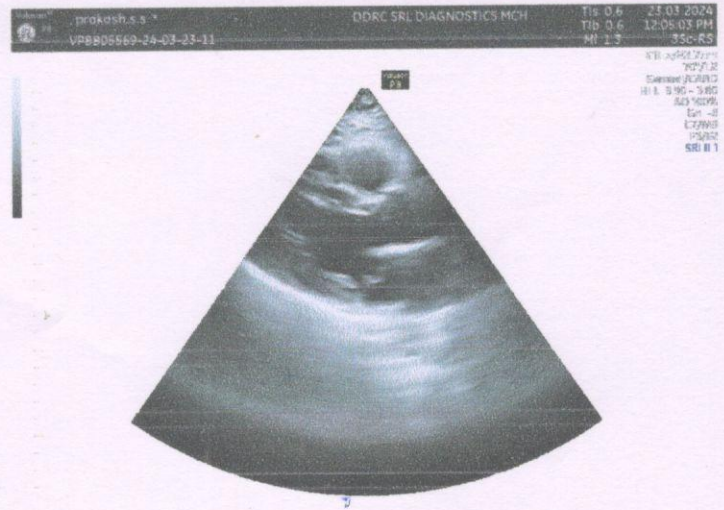
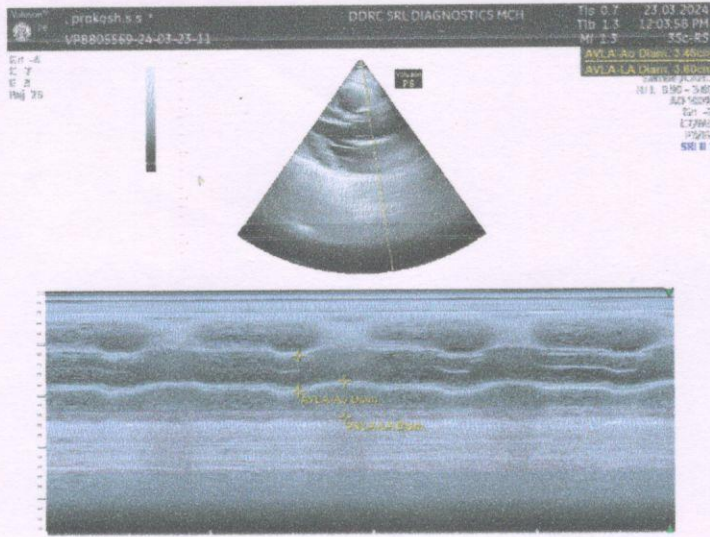

If the examinee is suffering from an acute life threatening situation, you may be obliged to disclose the result of the medical examination to the examinee.

1. Name of the examinee	:	Mr./Mrs./Ms:	<i>Prakash. R</i>
2. Mark of Identification	:	(Mole/Scar/any other (specify location)):	
3. Age/Date of Birth	:	Gender:	<i>F/M 49</i>
4. Photo ID Checked	:	(Passport/Election Card/PAN Card/Driving Licence/Company ID)	

PHYSICAL DETAILS:

a. Height (cms)	b. Weight (Kgs)	c. Girth of Abdomen (cms)
d. Pulse Rate <i>58</i> (/Min)	e. Blood Pressure:	Systolic <i>130</i> Diastolic <i>86</i>
	1 st Reading	
	2 nd Reading	

FAMILY HISTORY:

Relation	Age if Living	Health Status	If deceased, age at the time and cause
Father			
Mother			
Brother(s)			
Sister(s)			

HABITS & ADDICTIONS: Does the examinee consume any of the following?

Tobacco in any form	Sedative	Alcohol
<i>-</i>		

PERSONAL HISTORY

- a. Are you presently in good health and entirely free from any mental or Physical impairment or deformity. If No, please attach details. *Y/N*
- b. Have you undergone/been advised any surgical procedure? *Y/N*
- c. During the last 5 years have you been medically examined, received any advice or treatment or admitted to any hospital? *Y/N*
- d. Have you lost or gained weight in past 12 months? *Y/N*

Have you ever suffered from any of the following?

- Psychological Disorders or any kind of disorders of the Nervous System? *Y/N*
- Any disorders of Respiratory system? *Y/N*
- Any Cardiac or Circulatory Disorders? *Y/N*
- Enlarged glands or any form of Cancer/Tumour? *Y/N*
- Any Musculoskeletal disorder? *Y/N*
- Any disorder of Gastrointestinal System? *Y/N*
- Unexplained recurrent or persistent fever, and/or weight loss *Y/N*
- Have you been tested for HIV/HBsAg / HCV before? If yes attach reports *Y/N*
- Are you presently taking medication of any kind? *Y/N*

• Any disorders of Urinary System?

Y/N ✓

• Any disorder of the Eyes, Ears, Nose, Throat or Mouth & Skin

Y/N ✓

FOR FEMALE CANDIDATES ONLY

a. Is there any history of diseases of breast/genital organs?

Y/N

d. Do you have any history of miscarriage/abortion or MTP

Y/N

b. Is there any history of abnormal PAP Smear/Mammogram/USG of Pelvis or any other tests? (If yes attach reports)

Y/N

e. For Parous Women, were there any complication during pregnancy such as gestational diabetes, hypertension etc

Y/N

c. Do you suspect any disease of Uterus, Cervix or Ovaries?

Y/N

f. Are you now pregnant? If yes, how many months?

Y/N

CONFIDENTIAL COMMENTS FROM MEDICAL EXAMINER

- Was the examinee co-operative? Y/N ✓
- Is there anything about the examinee's health, lifestyle that might affect him/her in the near future with regard to his/her job? Y/N ✓
- Are there any points on which you suggest further information be obtained? Y/N ✓
- Based on your clinical impression, please provide your suggestions and recommendations below;

.....
Statin

Urology Consultation

➤ Do you think he/she is **MEDICALLY FIT** or **UNFIT** for employment.

MEDICAL EXAMINER'S DECLARATION

I hereby confirm that I have examined the above individual after verification of his/her identity and the findings stated above are true and correct to the best of my knowledge.

Name & Signature of the Medical Examiner :

[Signature]
 23.03.24

Seal of Medical Examiner :

Dr. P.V AJITHKUMAR
 MD, MSc (Diabetes) MPhil
 Professor, Consultant Diabetologist
 & Clinical Epidemiologist
 Reg : No. 20366, Dept. of Diabetology
 Sree Gokulam Medical College, Trivandrum-695607

Name & Seal of DDRC SRL Branch :

Date & Time :

DDRC agilus Pathlabs Limited.

Corp Office : Express House, Second Floor, Opp. Pothys Silks, Banerjee Road, Kaloor-682017

Contact : 93334 93334, Web : www.ddrcagilus.com Email : info.ddrc@agilus.in

PATIENT NAME : MR PRAKASH S S
REF. DOCTOR : SELF
CODE/NAME & ADDRESS : CA00010147 -

 MEDIWHEEL ARCOFEMI HEALTHCARE LIMITED
 F701A, LADO SARAI, NEW DELHI, SOUTH DELHI,
 DELHI,
 SOUTH DELHI 110030
 8800465156

ACCESSION NO : 4182XC008571
PATIENT ID : MRPRM1503744182
CLIENT PATIENT ID:
ABHA NO :
AGE/SEX : 49 Years Male
DRAWN :
RECEIVED : 23/03/2024 09:22:47
REPORTED : 23/03/2024 15:10:13

Test Report Status	<u>Preliminary</u>	Results	Biological Reference Interval	Units
--------------------	--------------------	---------	-------------------------------	-------

MEDIWHEEL HEALTH CHECKUP ABOVE 40(M)2DECD RESULT PENDING

PHYSICAL EXAMINATION RESULT PENDING

OPHTHAL RESULT PENDING

DENTAL CHECK UP RESULT PENDING

View Details



View Report

PERFORMED AT :

 DDRC AGILUS PATHLABS LIMITED
 ASTER SQUARE BUILDING, ULLOOR,
 MEDICAL COLLEGE P.O
 TRIVANDRUM, 695011
 KERALA, INDIA

 Tel : 93334 93334, Fax : CIN - U85190MH2006PTC161480
 Email : customercare.ddrc@agilus.in

Patient Ref. No. 66600008307770

PATIENT NAME : MR PRAKASH S S
REF. DOCTOR : SELF
CODE/NAME & ADDRESS : CA00010147 -

 MEDIWHEEL ARCOFEMI HEALTHCARE LIMITED
 F701A, LADO SARAI, NEW DELHI,SOUTH DELHI,
 DELHI,
 SOUTH DELHI 110030
 8800465156

ACCESSION NO : 4182XC008571
PATIENT ID : MRPRM1503744182
CLIENT PATIENT ID:
ABHA NO :
AGE/SEX : 49 Years Male
DRAWN :
RECEIVED : 23/03/2024 09:22:47
REPORTED : 23/03/2024 15:10:13

Test Report Status	Preliminary	Results	Units
--------------------	-------------	---------	-------

MEDIWHEEL HEALTH CHECKUP ABOVE 40(M)2DECHO
ECG WITH REPORT
REPORT
REPORT GIVEN
USG ABDOMEN AND PELVIS

RESULT PENDING

CHEST X-RAY WITH REPORT
REPORT
REPORT GIVEN
2D - ECHO WITH COLOR DOPPLER
REPORT
REPORT GIVEN
HAEMATOLOGY
MEDIWHEEL HEALTH CHECKUP ABOVE 40(M)2DECHO
GLYCOSYLATED HEMOGLOBIN(HBA1C), EDTA WHOLE BLOOD

HBA1C	6.0 High	Non-diabetic Adult < 5.7 Pre-diabetes 5.7 - 6.4 Diabetes diagnosis: > or = 6.5 Therapeutic goals: < 7.0 Action suggested : > 8.0 (ADA Guideline 2021)	%
MEAN PLASMA GLUCOSE	125.5 High	< 116.0	mg/dL

BLOOD COUNTS,EDTA WHOLE BLOOD

HEMOGLOBIN	14.6	13.0 - 17.0	g/dL
------------	------	-------------	------

**DR NISHA UNNI, MBBS,MD
(RD),DNB (Reg.No:50162)
Consultant Radiologist**

**DR.VAISHALI RAJAN, MBBS DCP
(Pathology)
(Reg No - TCC 27150)
HOD - HAEMATOTOLOGY**

**DR. MEERA B S MBBS, MD
Biochemistry (Reg No - TCMC
53376)
CONSULTANT BIOCHEMIST**

Page 2 Of 11



View Details



View Report

PERFORMED AT :

 DDRC AGILUS PATHLABS LIMITED
 ASTER SQUARE BUILDING, ULLOOR,
 MEDICAL COLLEGE P.O
 TRIVANDRUM, 695011
 KERALA, INDIA
 Tel : 93334 93334, Fax : CIN - U85190MH2006PTC161480
 Email : customercare.ddrc@agilus.in

Patient Ref. No. 66600008307770

PATIENT NAME : MR PRAKASH S S

REF. DOCTOR : SELF

CODE/NAME & ADDRESS : CA00010147 -
MEDIWHEEL ARCOFEMI HEALTHCARE LIMITED
F701A, LADO SARAI, NEW DELHI, SOUTH DELHI,
DELHI,
SOUTH DELHI 110030
8800465156

ACCESSION NO : **4182XC008571**
PATIENT ID : MRPRM1503744182
CLIENT PATIENT ID:
ABHA NO :

AGE/SEX : 49 Years Male
DRAWN :
RECEIVED : 23/03/2024 09:22:47
REPORTED : 23/03/2024 15:10:13

Test Report Status	Preliminary	Results	Units
--------------------	-------------	---------	-------

RED BLOOD CELL COUNT	4.78	4.50 - 5.50	mil/ μ L
WHITE BLOOD CELL COUNT	6.61	4.0 - 10.0	thou/ μ L
PLATELET COUNT	261	150 - 410	thou/ μ L

RBC AND PLATELET INDICES

HEMATOCRIT	42.6	40.0 - 50.0	%
MEAN CORPUSCULAR VOL	89.1	83.0 - 101	fL
MEAN CORPUSCULAR HGB.	30.5	27.0 - 32.0	pg
MEAN CORPUSCULAR HEMOGLOBIN CONCENTRATION	34.3	31.50 - 34.50	g/dL
RED CELL DISTRIBUTION WIDTH	11.9	11.60 - 14.0	%
MENTZER INDEX	18.6		
MEAN PLATELET VOLUME	8.4	6.80 - 10.90	fL

WBC DIFFERENTIAL COUNT

SEGMENTED NEUTROPHILS	50	40.0 - 80.0	%
LYMPHOCYTES	40	20.0 - 40.0	%
MONOCYTES	5	2.0 - 10.0	%
EOSINOPHILS	5	1.0 - 6.0	%
BASOPHILS	0	0.0 - 1.0	%
ABSOLUTE NEUTROPHIL COUNT	3.27	2.0 - 7.0	thou/ μ L
ABSOLUTE LYMPHOCYTE COUNT	2.64	1.0 - 3.0	thou/ μ L
ABSOLUTE MONOCYTE COUNT	0.30	0.20 - 1.0	thou/ μ L
ABSOLUTE EOSINOPHIL COUNT	0.36	0.02 - 0.50	thou/ μ L
ABSOLUTE BASOPHIL COUNT	0.00		thou/ μ L
NEUTROPHIL LYMPHOCYTE RATIO (NLR)	1.2		

ERYTHROCYTE SEDIMENTATION RATE (ESR), EDTA BLOOD

DR. VAISHALI RAJAN, MBBS DCP
(Pathology)
(Reg No - TCC 27150)
HOD - HAEMATOLOGY



DR. MEERA B S MBBS, MD
Biochemistry (Reg No - TCMC
53376)
CONSULTANT BIOCHEMIST

Page 3 Of 11



View Details



View Report

PERFORMED AT :

DDRC AGILUS PATHLABS LIMITED
ASTER SQUARE BUILDING, ULLLOOR,
MEDICAL COLLEGE P.O
TRIVANDRUM, 695011
KERALA, INDIA
Tel : 93334 93334, Fax : CIN - U85190MH2006PTC161480
Email : customercare.ddrc@agilus.in



Patient Ref. No. 66600008307770

PATIENT NAME : MR PRAKASH S S

REF. DOCTOR : SELF

CODE/NAME & ADDRESS : CA00010147 -

MEDIWHEEL ARCOFEMI HEALTHCARE LIMITED
F701A, LADO SARAI, NEW DELHI, SOUTH DELHI,
DELHI,
SOUTH DELHI 110030
8800465156

ACCESSION NO : 4182XC008571

PATIENT ID : MRPRM1503744182

CLIENT PATIENT ID:

ABHA NO :

AGE/SEX : 49 Years Male

DRAWN :

RECEIVED : 23/03/2024 09:22:47

REPORTED : 23/03/2024 15:10:13

Test Report Status	Preliminary	Results	Units
SEDIMENTATION RATE (ESR)		11	0 - 14 mm at 1 hr
SUGAR URINE - POST PRANDIAL			
SUGAR URINE - POST PRANDIAL		DETECTED (+)	NOT DETECTED
SUGAR URINE - FASTING			
SUGAR URINE - FASTING		NOT DETECTED	NOT DETECTED

IMMUNOHAEMATOLOGY

MEDIWHEEL HEALTH CHECKUP ABOVE 40(M)2DECHO

ABO GROUP & RH TYPE, EDTA WHOLE BLOOD

ABO GROUP	TYPE O
RH TYPE	POSITIVE

Interpretation(s)

ABO GROUP & RH TYPE, EDTA WHOLE BLOOD-Blood group is identified by antigens and antibodies present in the blood. Antigens are protein molecules found on the surface of red blood cells. Antibodies are found in plasma. To determine blood group, red cells are mixed with different antibody solutions to give A,B,O or AB.

Disclaimer: "Please note, as the results of previous ABO and Rh group (Blood Group) for pregnant women are not available, please check with the patient records for availability of the same."

The test is performed by both forward as well as reverse grouping methods.

BIO CHEMISTRY

MEDIWHEEL HEALTH CHECKUP ABOVE 40(M)2DECHO

BLOOD UREA NITROGEN (BUN), SERUM

BLOOD UREA NITROGEN	10	Adult(<60 yrs) : 6 to 20	mg/dL
---------------------	----	--------------------------	-------

Page 4 Of 11

Meera
DR. MEERA B S MBBS, MD
Biochemistry (Reg No - TCMC
53376)
CONSULTANT BIOCHEMIST

Vaishali
DR. VAISHALI RAJAN, MBBS DCP
(Pathology)
(Reg No - TCC 27150)
HOD - HAEMATOLOGY



View Details



View Report

PERFORMED AT :

DDRC AGILUS PATHLABS LIMITED
ASTER SQUARE BUILDING, ULLOOR,
MEDICAL COLLEGE P.O
TRIVANDRUM, 695011
KERALA, INDIA
Tel : 93334 93334, Fax : CIN - U85190MH2006PTC161480
Email : customercare.ddrc@agilus.in



Patient Ref. No. 66600008307770

PATIENT NAME : MR PRAKASH S S

REF. DOCTOR : SELF

CODE/NAME & ADDRESS : CA00010147 -
 MEDIWHEEL ARCOFEMI HEALTHCARE LIMITED
 F701A, LADO SARAI, NEW DELHI,SOUTH DELHI,
 DELHI,
 SOUTH DELHI 110030
 8800465156

ACCESSION NO : **4182XC008571**
PATIENT ID : MRPRM1503744182
CLIENT PATIENT ID:
ABHA NO :

AGE/SEX : 49 Years Male
DRAWN :
RECEIVED : 23/03/2024 09:22:47
REPORTED : 23/03/2024 15:10:13

Test Report Status	<u>Preliminary</u>	Results	Units
--------------------	--------------------	---------	-------

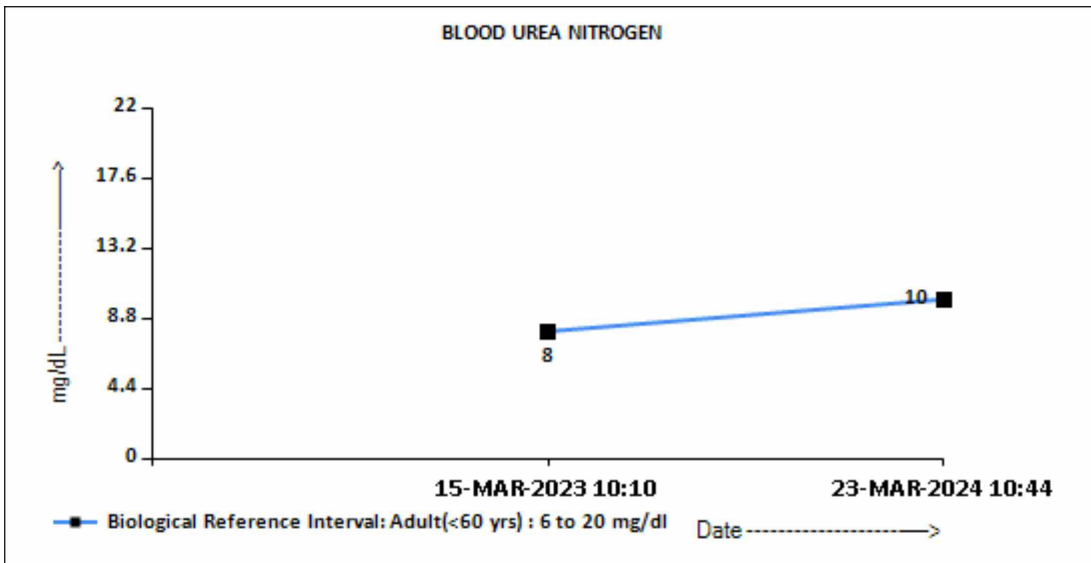

BUN/CREAT RATIO

BUN/CREAT RATIO 10.9

CREATININE, SERUM

CREATININE 0.91 18 - 60 yrs : 0.9 - 1.3 mg/dL

DR. MEERA B S MBBS, MD
Biochemistry (Reg No - TCMC
53376)
CONSULTANT BIOCHEMIST



View Details



View Report

PERFORMED AT :

DDRC AGILUS PATHLABS LIMITED
 ASTER SQUARE BUILDING, ULLOOR,
 MEDICAL COLLEGE P.O
 TRIVANDRUM, 695011
 KERALA, INDIA
 Tel : 93334 93334, Fax : CIN - U85190MH2006PTC161480
 Email : customercare.ddrc@agilus.in



Patient Ref. No. 66600008307770

PATIENT NAME : MR PRAKASH S S

REF. DOCTOR : SELF

CODE/NAME & ADDRESS : CA00010147 -
 MEDIWHEEL ARCOFEMI HEALTHCARE LIMITED
 F701A, LADO SARAI, NEW DELHI,SOUTH DELHI,
 DELHI,
 SOUTH DELHI 110030
 8800465156

ACCESSION NO : **4182XC008571**
PATIENT ID : MRPRM1503744182
CLIENT PATIENT ID:
ABHA NO :

AGE/SEX : 49 Years Male
DRAWN :
RECEIVED : 23/03/2024 09:22:47
REPORTED : 23/03/2024 15:10:13

Test Report Status	Preliminary	Results	Units
--------------------	-------------	---------	-------

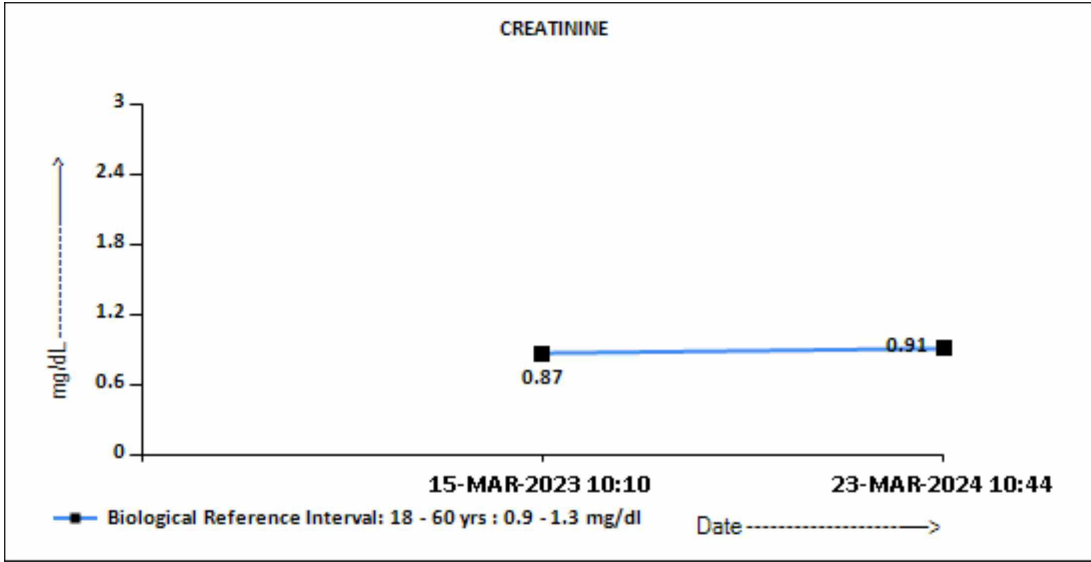

GLUCOSE, POST-PRANDIAL, PLASMA

GLUCOSE, POST-PRANDIAL, PLASMA	117	Diabetes Mellitus : > or = 200. mg/dL Impaired Glucose tolerance/ Prediabetes : 140 - 199. Hypoglycemia : < 55.
--------------------------------	-----	--

DR. MEERA B S MBBS, MD
Biochemistry (Reg No - TCMC
53376)
CONSULTANT BIOCHEMIST



View Details



View Report

PERFORMED AT :

DDRC AGILUS PATHLABS LIMITED
 ASTER SQUARE BUILDING, ULLOOR,
 MEDICAL COLLEGE P.O
 TRIVANDRUM, 695011
 KERALA, INDIA
 Tel : 93334 93334, Fax : CIN - U85190MH2006PTC161480
 Email : customercare.ddrc@agilus.in



Patient Ref. No. 66600008307770

PATIENT NAME : MR PRAKASH S S

REF. DOCTOR : SELF

CODE/NAME & ADDRESS : CA00010147 -
 MEDIWHEEL ARCOFEMI HEALTHCARE LIMITED
 F701A, LADO SARAI, NEW DELHI, SOUTH DELHI,
 DELHI,
 SOUTH DELHI 110030
 8800465156

ACCESSION NO : 4182XC008571
PATIENT ID : MRPRM1503744182
CLIENT PATIENT ID:
ABHA NO :

AGE/SEX : 49 Years Male
DRAWN :
RECEIVED : 23/03/2024 09:22:47
REPORTED : 23/03/2024 15:10:13

Test Report Status	Preliminary	Results	Units
--------------------	-------------	---------	-------

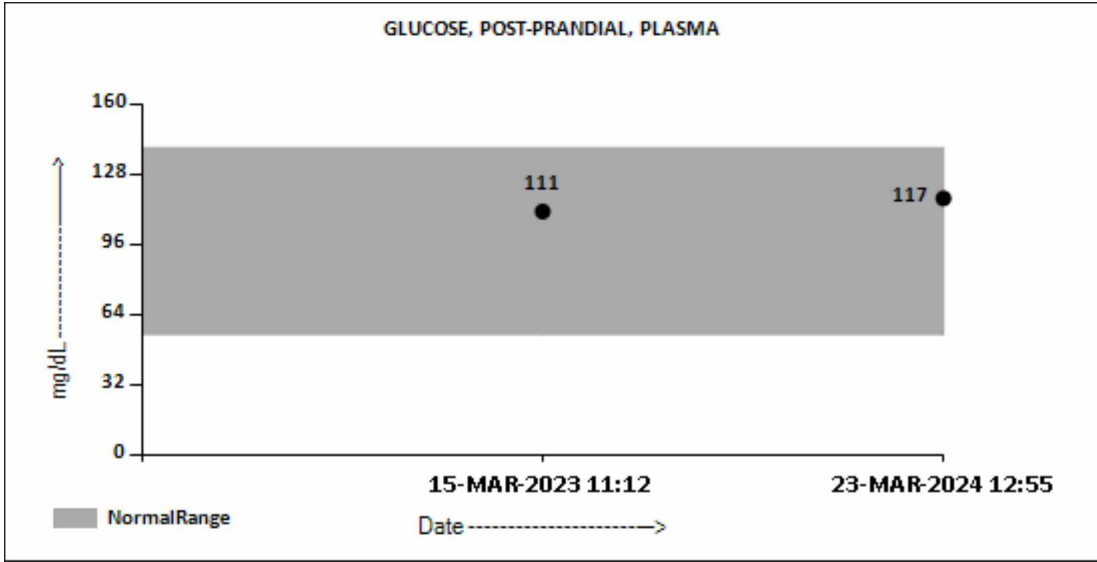

LIVER FUNCTION TEST WITH GGT

BILIRUBIN, TOTAL	0.80	General Range : < 1.1	mg/dL
BILIRUBIN, DIRECT	0.26	General Range : < 0.3	mg/dL
BILIRUBIN, INDIRECT	0.54	General Range : <0.85	mg/dL
TOTAL PROTEIN	7.6	Ambulatory : 6.4 - 8.3 Recumbant : 6 - 7.8	g/dL
ALBUMIN	4.8	20-60yrs : 3.5 - 5.2	g/dL
GLOBULIN	2.8	General Range : 2 - 3.5 Premature Neonates : 0.29 - 1.04	g/dL
ALBUMIN/GLOBULIN RATIO	1.7	General Range : 1.1 - 2.5	RATIO
ASPARTATE AMINOTRANSFERASE (AST/SGOT)	44	Adults : < 40	U/L
ALANINE AMINOTRANSFERASE (ALT/SGPT)	39	Adults : < 45	U/L
ALKALINE PHOSPHATASE	105	Adult(<60yrs) : 40 -130	U/L
GAMMA GLUTAMYL TRANSFERASE (GGT)	83 High	Adult (Male) : < 60	U/L

TOTAL PROTEIN, SERUM

Meera B S
DR. MEERA B S MBBS, MD
Biochemistry (Reg No - TCMC 53376)
CONSULTANT BIOCHEMIST



View Details



View Report

PERFORMED AT :

DDRC AGILUS PATHLABS LIMITED
 ASTER SQUARE BUILDING, ULLOOR,
 MEDICAL COLLEGE P.O
 TRIVANDRUM, 695011
 KERALA, INDIA
 Tel : 93334 93334, Fax : CIN - U85190MH2006PTC161480
 Email : customercare.ddrc@agilus.in



Patient Ref. No. 66600008307770

PATIENT NAME : MR PRAKASH S S

REF. DOCTOR : SELF

CODE/NAME & ADDRESS : CA00010147 -
 MEDIWHEEL ARCOFEMI HEALTHCARE LIMITED
 F701A, LADO SARAI, NEW DELHI, SOUTH DELHI,
 DELHI,
 SOUTH DELHI 110030
 8800465156

ACCESSION NO : **4182XC008571**
PATIENT ID : MRPRM1503744182
CLIENT PATIENT ID:
ABHA NO :

AGE/SEX : 49 Years Male
DRAWN :
RECEIVED : 23/03/2024 09:22:47
REPORTED : 23/03/2024 15:10:13

Test Report Status	Preliminary	Results	Units
TOTAL PROTEIN		7.6	Ambulatory : 6.4 - 8.3 Recumbant : 6 - 7.8 g/dL
URIC ACID, SERUM			
URIC ACID		5.7	Adults : 3.4-7 mg/dL
GLUCOSE FASTING, FLUORIDE PLASMA			
FBS (FASTING BLOOD SUGAR)		106	Diabetes Mellitus : > or = 126. Impaired fasting Glucose/ Prediabetes : 101 - 125. Hypoglycemia : < 55. mg/dL

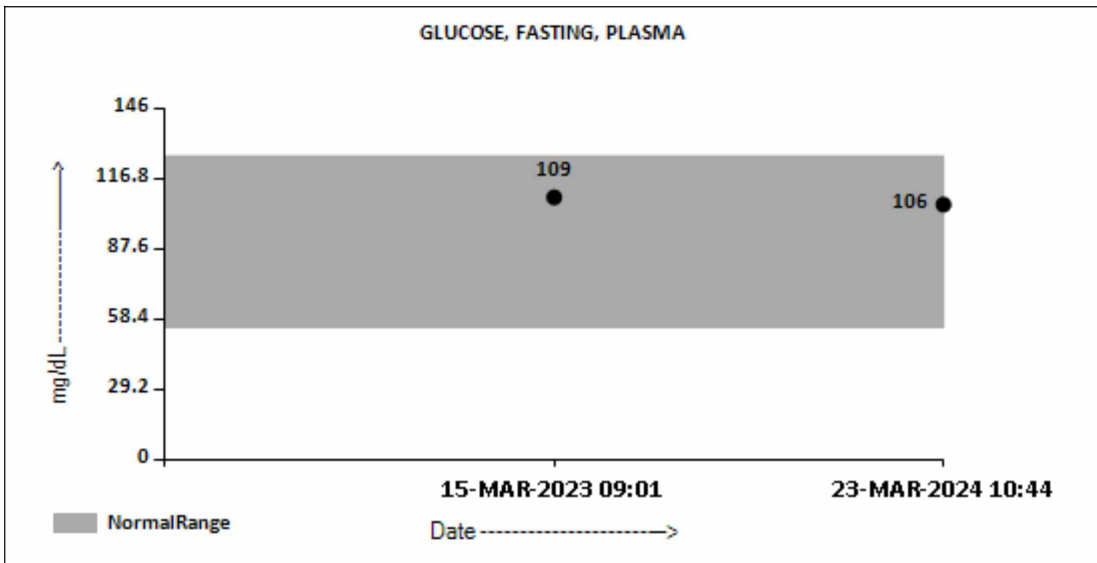

BIOCHEMISTRY - LIPID

MEDIWHEEL HEALTH CHECKUP ABOVE 40(M)2DECHO

LIPID PROFILE, SERUM

DR. MEERA B S MBBS, MD
Biochemistry (Reg No - TCMC
53376)
CONSULTANT BIOCHEMIST



View Details



View Report

PERFORMED AT :

DDRC AGILUS PATHLABS LIMITED
 ASTER SQUARE BUILDING, ULLOOR,
 MEDICAL COLLEGE P.O
 TRIVANDRUM, 695011
 KERALA, INDIA
 Tel : 93334 93334, Fax : CIN - U85190MH2006PTC161480
 Email : customercare.ddrc@agilus.in



Patient Ref. No. 66600008307770

PATIENT NAME : MR PRAKASH S S

REF. DOCTOR : SELF

CODE/NAME & ADDRESS : CA00010147 -
MEDIWHEEL ARCOFEMI HEALTHCARE LIMITED
F701A, LADO SARAI, NEW DELHI,SOUTH DELHI,
DELHI,
SOUTH DELHI 110030
8800465156

ACCESSION NO : **4182XC008571**
PATIENT ID : MRPRM1503744182
CLIENT PATIENT ID:
ABHA NO :

AGE/SEX : 49 Years Male
DRAWN :
RECEIVED : 23/03/2024 09:22:47
REPORTED : 23/03/2024 15:10:13

Test Report Status	Preliminary	Results	Units
CHOLESTEROL		261 High	mg/dL
		Desirable : < 200 Borderline : 200-239 High : >or= 240	
TRIGLYCERIDES		111	mg/dL
		Normal : < 150 High : 150-199 Hypertriglyceridemia : 200-499 Very High : > 499	
HDL CHOLESTEROL		46	mg/dL
LDL CHOLESTEROL, DIRECT		197 High	mg/dL
		Optimum : < 100 Above Optimum : 100-129 Borderline High : 130-159 High : 160-189 Very High : >or= 190	
NON HDL CHOLESTEROL		215 High	mg/dL
		Desirable : < 130 Above Desirable : 130 -159 Borderline High : 160 - 189 High : 190 - 219 Very high : > / = 220	
VERY LOW DENSITY LIPOPROTEIN CHOL/HDL RATIO		22.2	mg/dL
		</= 30.0	
LDL/HDL RATIO		5.7	
		Low Risk : 3.3 - 4.4 Average Risk : 4.5 - 7.0 Moderate Risk : 7.1 - 11.0 High Risk : > 11.0	
		Desirable/Low Risk - 0.5-3 Borderline/Moderate Risk- 3.1-6 High Risk- >6.0	

SPECIALISED CHEMISTRY - HORMONE

MEDIWHEEL HEALTH CHECKUP ABOVE 40(M)2DECHO

THYROID PANEL, SERUM

T3	115.00	Adult : 80-200	ng/dL
T4	7.52	Adults : 4.5-12.1	µg/dl

DR. MEERA B S MBBS, MD
Biochemistry (Reg No - TCMC 53376)
CONSULTANT BIOCHEMIST



View Details



View Report

PERFORMED AT :

DDRC AGILUS PATHLABS LIMITED
ASTER SQUARE BUILDING, ULLOOR,
MEDICAL COLLEGE P.O
TRIVANDRUM, 695011
KERALA, INDIA
Tel : 93334 93334, Fax : CIN - U85190MH2006PTC161480
Email : customercare.ddrc@agilus.in



Patient Ref. No. 66600008307770

PATIENT NAME : MR PRAKASH S S		REF. DOCTOR : SELF	
CODE/NAME & ADDRESS : CA00010147 - MEDIWHEEL ARCOFEMI HEALTHCARE LIMITED F701A, LADO SARAI, NEW DELHI, SOUTH DELHI, DELHI, SOUTH DELHI 110030 8800465156		ACCESSION NO : 4182XC008571 PATIENT ID : MRPRM1503744182 CLIENT PATIENT ID: ABHA NO :	AGE/SEX : 49 Years Male DRAWN : RECEIVED : 23/03/2024 09:22:47 REPORTED : 23/03/2024 15:10:13

Test Report Status	Preliminary	Results	Units
TSH 3RD GENERATION		2.710	21-50 yrs : 0.4 - 4.2 μIU/mL

SPECIALISED CHEMISTRY - TUMOR MARKER

MEDIWHEEL HEALTH CHECKUP ABOVE 40(M)2DECHO

PROSTATE SPECIFIC ANTIGEN, SERUM

PROSTATE SPECIFIC ANTIGEN	0.902	Age Specific :- <49yrs : <2.5 50-59yrs : <3.5 60-69yrs : <4.5 >70yrs : <6.5	ng/mL
---------------------------	-------	---	-------

CLINICAL PATH - URINALYSIS

MEDIWHEEL HEALTH CHECKUP ABOVE 40(M)2DECHO

PHYSICAL EXAMINATION, URINE

COLOR	PALE YELLOW
APPEARANCE	CLEAR

CHEMICAL EXAMINATION, URINE

PH	5.0	4.7 - 7.5
SPECIFIC GRAVITY	1.005	1.003 - 1.035
PROTEIN	NEGATIVE	NOT DETECTED
GLUCOSE	NEGATIVE	NOT DETECTED
KETONES	NEGATIVE	NOT DETECTED
BLOOD	NEGATIVE	NOT DETECTED
BILIRUBIN	NEGATIVE	NOT DETECTED
UROBILINOGEN	NORMAL	NORMAL

Meera
DR. MEERA B S MBBS, MD
Biochemistry (Reg No - TCMC
53376)
CONSULTANT BIOCHEMIST

Vaishali
DR. VAISHALI RAJAN, MBBS DCP
(Pathology)
(Reg No - TCC 27150)
HOD - HAEMATOLOGY



View Details



View Report

PERFORMED AT :

DDRC AGILUS PATHLABS LIMITED
 ASTER SQUARE BUILDING, ULLOOR,
 MEDICAL COLLEGE P.O
 TRIVANDRUM, 695011
 KERALA, INDIA
 Tel : 93334 93334, Fax : CIN - U85190MH2006PTC161480
 Email : customercare.ddrc@agilus.in



Patient Ref. No. 66600008307770

PATIENT NAME : MR PRAKASH S S

REF. DOCTOR : SELF

CODE/NAME & ADDRESS : CA00010147 -
 MEDIWHEEL ARCOFEMI HEALTHCARE LIMITED
 F701A, LADO SARAI, NEW DELHI, SOUTH DELHI,
 DELHI,
 SOUTH DELHI 110030
 8800465156

ACCESSION NO : **4182XC008571**
PATIENT ID : MRPRM1503744182
CLIENT PATIENT ID:
ABHA NO :

AGE/SEX : 49 Years Male
DRAWN :
RECEIVED : 23/03/2024 09:22:47
REPORTED : 23/03/2024 15:10:13

Test Report Status	Preliminary	Results	Units
--------------------	-------------	---------	-------

NITRITE		NEGATIVE	NOT DETECTED
---------	--	----------	--------------

MICROSCOPIC EXAMINATION, URINE

RED BLOOD CELLS	NOT DETECTED	NOT DETECTED	/HPF
WBC	0-1	0-5	/HPF
EPITHELIAL CELLS	0-1	0-5	/HPF
CASTS	NEGATIVE		
CRYSTALS	NEGATIVE		
REMARKS	NIL		

DR.VAISHALI RAJAN, MBBS DCP
(Pathology)
(Reg No - TCC 27150)
HOD - HAEMATOLOGY



View Details



View Report

PERFORMED AT :

DDRC AGILUS PATHLABS LIMITED
 ASTER SQUARE BUILDING, ULLOOR,
 MEDICAL COLLEGE P.O
 TRIVANDRUM, 695011
 KERALA, INDIA
 Tel : 93334 93334, Fax : CIN - U85190MH2006PTC161480
 Email : customercare.ddrc@agilus.in



Patient Ref. No. 66600008307770