



PATIENT NAME : BIJU K JOHN

REF. DOCTOR : DR. MEDIWHEEL

CODE/NAME & ADDRESS : CA00010147 -
MEDIWHEEL ARCOFEMI HEALTHCARE LIMITED
F701A, LADO SARAI, NEW DELHI,SOUTH DELHI,
DELHI,
SOUTH DELHI 110030
8800465156

ACCESSION NO : **4036XC003701**
PATIENT ID : BIJUM3105664036
CLIENT PATIENT ID:
ABHA NO :

AGE/SEX : 57 Years Male
DRAWN :
RECEIVED : 22/03/2024 08:11:02
REPORTED : 23/03/2024 07:54:32

Test Report Status	Final	Results	Biological Reference Interval	Units
--------------------	-------	---------	-------------------------------	-------

MEDIWHEEL HEALTH CHECKUP ABOVE 40(M)TMT

TREADMILL TEST

TREADMILL TEST TEST NOT DONE

DENTAL CHECK UP

DENTAL CHECK UP COMPLETED

OPHTHAL

OPHTHAL COMPLETED

PHYSICAL EXAMINATION

PHYSICAL EXAMINATION COMPLETED

PRASEEDA S NAIR
BIOCHEMIST



View Details



View Report

PERFORMED AT :
DDRC AGILUS PATHLABS LIMITED

GANDHI NAGAR, KTM
KERALA, INDIA
Tel : 93334 93334
Email : customercare.ddrc@agilus.in



Patient Ref. No. 66600008295212

PATIENT NAME : BIJU K JOHN
REF. DOCTOR : DR. MEDIWHEEL
CODE/NAME & ADDRESS : CA00010147 -

 MEDIWHEEL ARCOFEMI HEALTHCARE LIMITED
 F701A, LADO SARAI, NEW DELHI,SOUTH DELHI,
 DELHI,
 SOUTH DELHI 110030
 8800465156

ACCESSION NO : 4036XC003701
PATIENT ID : BIJUM3105664036
CLIENT PATIENT ID:
ABHA NO :
AGE/SEX : 57 Years Male
DRAWN :
RECEIVED : 22/03/2024 08:11:02
REPORTED : 23/03/2024 07:54:32
Test Report Status Final
Results
Units
MEDIWHEEL HEALTH CHECKUP ABOVE 40(M)TMT
ECG WITH REPORT
REPORT

COMPLETED

USG ABDOMEN AND PELVIS
REPORT

COMPLETED

CHEST X-RAY WITH REPORT
REPORT

COMPLETED

HAEMATOLOGY
MEDIWHEEL HEALTH CHECKUP ABOVE 40(M)TMT
GLYCOSYLATED HEMOGLOBIN(HBA1C), EDTA WHOLE BLOOD

HBA1C	5.9	Normal	: 4.0 -	%
		5.6%.		
		Non-diabetic level	: < 5.7%.	
		Diabetic	: >6.5%	

Glycemic control goal
 More stringent goal : < 6.5 %.
 General goal : < 7%.
 Less stringent goal : < 8%.

Glycemic targets in CKD :-
 If eGFR > 60 : < 7%.
 If eGFR < 60 : 7 - 8.5%.

METHOD : HPLC

**PRASEEDA S NAIR
 BIOCHEMIST**
**Prof. Dr. A. VIJAYALAKSHMI
 MBBS ,MD (path)
 Formerly Professor of Pathology
 MCH
 Reg.No-2306**

Page 2 Of 10



View Details



View Report

PERFORMED AT :

DDRC AGILUS PATHLABS LIMITED

 GANDHI NAGAR, KTM
 KERALA, INDIA
 Tel : 93334 93334
 Email : customercare.ddrc@agilus.in

Patient Ref. No. 66600008295212



PATIENT NAME : BIJU K JOHN **REF. DOCTOR : DR. MEDIWHEEL**

CODE/NAME & ADDRESS : CA00010147 - MEDIWHEEL ARCOFEMI HEALTHCARE LIMITED F701A, LADO SARAI, NEW DELHI,SOUTH DELHI, DELHI, SOUTH DELHI 110030 8800465156	ACCESSION NO : 4036XC003701	AGE/SEX : 57 Years Male
	PATIENT ID : BIJUM3105664036	DRAWN :
	CLIENT PATIENT ID :	RECEIVED : 22/03/2024 08:11:02
	ABHA NO :	REPORTED : 23/03/2024 07:54:32

Test Report Status	Final	Results	Units
--------------------	-------	---------	-------

BLOOD COUNTS,EDTA WHOLE BLOOD

HEMOGLOBIN	14.2	13.0 - 17.0	g/dL
METHOD : AUTOMATED CELL COUNTER NON-CYANIDE			
RED BLOOD CELL COUNT	4.65	4.5 - 5.5	mil/ μ L
METHOD : AUTOMATED CELL COUNTER / ELECTRICAL IMPEDENCE			
WHITE BLOOD CELL COUNT	6.20	4.0 - 10.0	thou/ μ L
METHOD : AUTOMATED CELL COUNTER / ELECTRICAL IMPEDENCE			
PLATELET COUNT	181	150 - 410	thou/ μ L
METHOD : AUTOMATED CELL COUNTER / ELECTRICAL IMPEDENCE			

RBC AND PLATELET INDICES

HEMATOCRIT	42.2	40 - 50	%
METHOD : RBC PULSE HEIGHT DETECTION			
MEAN CORPUSCULAR VOL	91.0	83 - 101	fL
METHOD : AUTOMATED CELL COUNTER / CALCULATED			
MEAN CORPUSCULAR HGB.	30.6	27.0 - 32.0	pg
METHOD : AUTOMATED CELL COUNTER / CALCULATED			
MEAN CORPUSCULAR HEMOGLOBIN CONCENTRATION	33.7	31.5 - 34.5	g/dL
METHOD : AUTOMATED CELL COUNTER / CALCULATED			
RED CELL DISTRIBUTION WIDTH	11.5 Low	11.6 - 14.0	%
METHOD : CALCULATED PARAMETER			
MENTZER INDEX	19.6		
METHOD : CALCULATED PARAMETER			

WBC DIFFERENTIAL COUNT

SEGMENTED NEUTROPHILS	63	40 - 80	%
METHOD : AUTOMATED CELL COUNTER / ELECTRICAL IMPEDENCE			
LYMPHOCYTES	31	20 - 40	%
METHOD : AUTOMATED CELL COUNTER			
MONOCYTES	03	2 - 10	%
EOSINOPHILS	03	1 - 6	%

PRASEEDA S NAIR
BIOCHEMIST

Prof. Dr. A. VIJAYALAKSHMI
MBBS ,MD (path)
Formerly Professor of Pathology
MCH
Reg.No-2306



View Details



View Report

PERFORMED AT :
DDRC AGILUS PATHLABS LIMITED

GANDHI NAGAR, KTM
KERALA, INDIA
Tel : 93334 93334
Email : customercare.ddrc@agilus.in



Patient Ref. No. 66600008295212



PATIENT NAME : BIJU K JOHN **REF. DOCTOR : DR. MEDIWHEEL**

CODE/NAME & ADDRESS : CA00010147 - MEDIWHEEL ARCOFEMI HEALTHCARE LIMITED F701A, LADO SARAI, NEW DELHI,SOUTH DELHI, DELHI, SOUTH DELHI 110030 8800465156	ACCESSION NO : 4036XC003701	AGE/SEX : 57 Years Male
	PATIENT ID : BIJUM3105664036	DRAWN :
	CLIENT PATIENT ID:	RECEIVED : 22/03/2024 08:11:02
	ABHA NO :	REPORTED : 23/03/2024 07:54:32

Test Report Status	Final	Results	Units
--------------------	-------	---------	-------

METHOD : AUTOMATED CELL COUNTER / ELECTRICAL IMPEDENCE			
BASOPHILS	00	0 - 2	%
METHOD : AUTOMATED CELL COUNTER / ELECTRICAL IMPEDENCE			
ABSOLUTE NEUTROPHIL COUNT	3.91	2.0 - 7.0	thou/ μ L
METHOD : AUTOMATED CELL COUNTER / ELECTRICAL IMPEDENCE			
ABSOLUTE LYMPHOCYTE COUNT	1.92	1.0 - 3.0	thou/ μ L
METHOD : AUTOMATED CELL COUNTER / ELECTRICAL IMPEDENCE			
ABSOLUTE MONOCYTE COUNT	0.19 Low	0.2 - 1.0	thou/ μ L
METHOD : AUTOMATED CELL COUNTER / ELECTRICAL IMPEDENCE			
ABSOLUTE EOSINOPHIL COUNT	0.19	0.02 - 0.50	thou/ μ L
METHOD : AUTOMATED CELL COUNTER / ELECTRICAL IMPEDENCE			
ABSOLUTE BASOPHIL COUNT	00 Low	0.02 - 0.10	thou/ μ L
NEUTROPHIL LYMPHOCYTE RATIO (NLR)	2.0		
METHOD : AUTOMATED CELL COUNTER / ELECTRICAL IMPEDENCE			

ERYTHROCYTE SEDIMENTATION RATE (ESR),EDTA BLOOD

SEDIMENTATION RATE (ESR)	17 High	0 - 14	mm at 1 hr
METHOD : WESTERGREN METHOD			

SUGAR URINE - POST PRANDIAL

SUGAR URINE - POST PRANDIAL	NOT DETECTED	NOT DETECTED	
-----------------------------	--------------	--------------	--

SUGAR URINE - FASTING

SUGAR URINE - FASTING	NOT DETECTED	NOT DETECTED	
-----------------------	--------------	--------------	--

IMMUNOHAEMATOLOGY

MEDIWHEEL HEALTH CHECKUP ABOVE 40(M)TMT

ABO GROUP & RH TYPE, EDTA WHOLE BLOOD

PRASEEDA S NAIR
BIOCHEMIST

Prof. Dr. A. VIJAYALAKSHMI
MBBS ,MD (path)
Formerly Professor of Pathology
MCH
Reg.No-2306



View Details



View Report

PERFORMED AT :
DDRC AGILUS PATHLABS LIMITED

GANDHI NAGAR, KTM
KERALA, INDIA
Tel : 93334 93334
Email : customercare.ddrc@agilus.in



Patient Ref. No. 66600008295212

PATIENT NAME : BIJU K JOHN
REF. DOCTOR : DR. MEDIWHEEL
CODE/NAME & ADDRESS : CA00010147 -
 MEDIWHEEL ARCOFEMI HEALTHCARE LIMITED
 F701A, LADO SARAI, NEW DELHI,SOUTH DELHI,
 DELHI,
 SOUTH DELHI 110030
 8800465156

ACCESSION NO : 4036XC003701
PATIENT ID : BIJUM3105664036
CLIENT PATIENT ID:
ABHA NO :
AGE/SEX : 57 Years Male
DRAWN :
RECEIVED : 22/03/2024 08:11:02
REPORTED : 23/03/2024 07:54:32

Test Report Status	Final	Results	Units
--------------------	-------	---------	-------

ABO GROUP

TYPE A

METHOD : COLUMN AGGLUTINATION TECHNOLOGY

RH TYPE

POSITIVE

METHOD : COLUMN AGGLUTINATION TECHNOLOGY

Interpretation(s)

ABO GROUP & RH TYPE, EDTA WHOLE BLOOD-Blood group is identified by antigens and antibodies present in the blood. Antigens are protein molecules found on the surface of red blood cells. Antibodies are found in plasma. To determine blood group, red cells are mixed with different antibody solutions to give A,B,O or AB.

Disclaimer: "Please note, as the results of previous ABO and Rh group (Blood Group) for pregnant women are not available, please check with the patient records for availability of the same."

The test is performed by both forward as well as reverse grouping methods.

BIO CHEMISTRY
MEDIWHEEL HEALTH CHECKUP ABOVE 40(M)TMT
BLOOD UREA NITROGEN (BUN), SERUM

BLOOD UREA NITROGEN	11	Adult(<60 yrs) : 6 to 20	mg/dL
---------------------	----	--------------------------	-------

BUN/CREAT RATIO

BUN/CREAT RATIO	11.5	5 - 15
-----------------	------	--------

CREATININE, SERUM

CREATININE	0.95	18 - 60 yrs : 0.9 - 1.3	mg/dL
------------	------	-------------------------	-------

METHOD : KINETIC COLORIMETRIC

GLUCOSE, POST-PRANDIAL, PLASMA

GLUCOSE, POST-PRANDIAL, PLASMA	166 High	Diabetes Mellitus : > or = 200. Impaired Glucose tolerance/ Prediabetes : 140 - 199. Hypoglycemia : < 55.	mg/dL
--------------------------------	----------	--	-------

METHOD : HEXOKINASE

PRASEEDA S NAIR
 BIOCHEMIST

Prof. Dr. A. VIJAYALAKSHMI
 MBBS ,MD (path)
 Formerly Professor of Pathology
 MCH
 Reg.No-2306

Page 5 Of 10



View Details



View Report

PERFORMED AT :

DDRC AGILUS PATHLABS LIMITED

 GANDHI NAGAR, KTM
 KERALA, INDIA
 Tel : 93334 93334
 Email : customercare.ddrc@agilus.in

Patient Ref. No. 66600008295212



PATIENT NAME : BIJU K JOHN **REF. DOCTOR : DR. MEDIWHEEL**

CODE/NAME & ADDRESS : CA00010147 - MEDIWHEEL ARCOFEMI HEALTHCARE LIMITED F701A, LADO SARAI, NEW DELHI,SOUTH DELHI, DELHI, SOUTH DELHI 110030 8800465156	ACCESSION NO : 4036XC003701	AGE/SEX : 57 Years Male
	PATIENT ID : BIJUM3105664036	DRAWN :
	CLIENT PATIENT ID:	RECEIVED : 22/03/2024 08:11:02
	ABHA NO :	REPORTED : 23/03/2024 07:54:32

Test Report Status	Final	Results	Units
--------------------	-------	---------	-------

GLUCOSE FASTING,FLUORIDE PLASMA

FBS (FASTING BLOOD SUGAR)	112	Diabetes Mellitus : > or = 126. Impaired fasting Glucose/ Prediabetes : 101 - 125. Hypoglycemia : < 55.	mg/dL
---------------------------	-----	--	-------

METHOD : HEXOKINASE

LIVER FUNCTION TEST WITH GGT

BILIRUBIN, TOTAL	1.08	General Range : < 1.1	mg/dL
METHOD : DIAZO METHOD			
BILIRUBIN, DIRECT	0.30	General Range : < 0.3	mg/dL
METHOD : DIAZO METHOD			
BILIRUBIN, INDIRECT	0.78	0.00 - 1.00	mg/dL
TOTAL PROTEIN	6.9	Ambulatory : 6.4 - 8.3 Recumbant : 6 - 7.8	g/dL
ALBUMIN	4.2	20-60yrs : 3.5 - 5.2	g/dL
GLOBULIN	2.7	2.0 - 4.1	g/dL
ALBUMIN/GLOBULIN RATIO	1.6	1.0 - 2.0	RATIO
ASPARTATE AMINOTRANSFERASE (AST/SGOT)	19	Adults : < 40	U/L
ALANINE AMINOTRANSFERASE (ALT/SGPT)	25	Adults : < 45	U/L
ALKALINE PHOSPHATASE	87	Adult(<60yrs) : 40 - 130	U/L
GAMMA GLUTAMYL TRANSFERASE (GGT)	42	Adult (male) : < 60	U/L

TOTAL PROTEIN, SERUM

TOTAL PROTEIN	6.9	Ambulatory : 6.4 - 8.3 Recumbant : 6 - 7.8	g/dL
---------------	-----	---	------

METHOD : COLORIMETRIC

PRASEEDA S NAIR
BIOCHEMIST



View Details



View Report

PERFORMED AT :
DDRC AGILUS PATHLABS LIMITED

GANDHI NAGAR, KTM
KERALA, INDIA
Tel : 93334 93334
Email : customercare.ddrc@agilus.in



Patient Ref. No. 66600008295212



PATIENT NAME : BIJU K JOHN		REF. DOCTOR : DR. MEDIWHEEL	
CODE/NAME & ADDRESS : CA00010147 - MEDIWHEEL ARCOFEMI HEALTHCARE LIMITED F701A, LADO SARAI, NEW DELHI,SOUTH DELHI, DELHI, SOUTH DELHI 110030 8800465156	ACCESSION NO : 4036XC003701	AGE/SEX : 57 Years	Male
	PATIENT ID : BIJUM3105664036	DRAWN :	
	CLIENT PATIENT ID:	RECEIVED : 22/03/2024 08:11:02	
	ABHA NO :	REPORTED : 23/03/2024 07:54:32	

Test Report Status	Final	Results	Units
--------------------	-------	---------	-------

URIC ACID, SERUM

URIC ACID	4.6	Adults : 3.4-7	mg/dL
METHOD : URICASE			

BIOCHEMISTRY - LIPID

MEDIWHEEL HEALTH CHECKUP ABOVE 40(M)TMT

LIPID PROFILE, SERUM

CHOLESTEROL	175	Desirable : < 200 Borderline : 200-239 High : >or= 240	mg/dL
METHOD : CHOD-POD			
TRIGLYCERIDES	111	Normal : < 150 High : 150-199 Hypertriglyceridemia : 200-499 Very High : > 499	mg/dL
METHOD : GPO - PAP			
HDL CHOLESTEROL	47	General range : 40-60	mg/dL
METHOD : HOMOGENOUS DIRECT ENZYMATIC COLORIMETRIC			
LDL CHOLESTEROL, DIRECT	121	Optimum : < 100 Above Optimum : 100-129 Borderline High : 130-159 High : 160-189 Very High : >or= 190	mg/dL
METHOD : HOMOGENOUS DIRECT ENZYMATIC COLORIMETRIC			
NON HDL CHOLESTEROL	128	Desirable: Less than 130 Above Desirable: 130 - 159 Borderline High: 160 - 189 High: 190 - 219 Very high: > or = 220	mg/dL
METHOD : CALCULATED PARAMETER			
VERY LOW DENSITY LIPOPROTEIN	22.2	< or = 30.0	mg/dL
METHOD : CALCULATED PARAMETER			

PRASEEDA S NAIR
BIOCHEMIST



View Details



View Report

PERFORMED AT :
DDRC AGILUS PATHLABS LIMITED

GANDHI NAGAR, KTM
KERALA, INDIA
Tel : 93334 93334
Email : customercare.ddrc@agilus.in



Patient Ref. No. 66600008295212



PATIENT NAME : BIJU K JOHN

REF. DOCTOR : DR. MEDIWHEEL

CODE/NAME & ADDRESS : CA00010147 -
MEDIWHEEL ARCOFEMI HEALTHCARE LIMITED
F701A, LADO SARAI, NEW DELHI,SOUTH DELHI,
DELHI,
SOUTH DELHI 110030
8800465156

ACCESSION NO : **4036XC003701**
PATIENT ID : BIJUM3105664036
CLIENT PATIENT ID:
ABHA NO :

AGE/SEX : 57 Years Male
DRAWN :
RECEIVED : 22/03/2024 08:11:02
REPORTED : 23/03/2024 07:54:32

Test Report Status	Final	Results	Units
CHOL/HDL RATIO		3.7	3.30 - 4.40
METHOD : CALCULATED PARAMETER			
LDL/HDL RATIO		2.6	0.5 - 3.0
METHOD : CALCULATED PARAMETER			

SPECIALISED CHEMISTRY - HORMONE

MEDIWHEEL HEALTH CHECKUP ABOVE 40(M)TMT

THYROID PANEL, SERUM

T3	101.99	Adult : 60-181	ng/dL
METHOD : CLIA			
T4	11.70	>20 yrs : 3.2-12.6	µg/dl
METHOD : CLIA			
TSH 3RD GENERATION	0.410	50-80 yrs : 0.35-4.5	µIU/mL
METHOD : CLIA			

SPECIALISED CHEMISTRY - TUMOR MARKER

MEDIWHEEL HEALTH CHECKUP ABOVE 40(M)TMT

PROSTATE SPECIFIC ANTIGEN, SERUM

PROSTATE SPECIFIC ANTIGEN	0.940	Age Specific :- <49yrs : <2.5 50-59yrs : <3.5 60-69yrs : <4.5 >70yrs : <6.5	ng/mL
METHOD : CLIA			

CLINICAL PATH - URINALYSIS

MEDIWHEEL HEALTH CHECKUP ABOVE 40(M)TMT

Prof. Dr. A. VIJAYALAKSHMI
MBBS, MD (path)
Formerly Professor of Pathology
MCH
Reg.No-2306

PERFORMED AT :
DDRC AGILUS PATHLABS LIMITED

GANDHI NAGAR, KTM
KERALA, INDIA
Tel : 93334 93334
Email : customercare.ddrc@agilus.in

Page 8 Of 10



View Details



View Report



Patient Ref. No. 66600008295212



PATIENT NAME : BIJU K JOHN		REF. DOCTOR : DR. MEDIWHEEL	
CODE/NAME & ADDRESS : CA00010147 - MEDIWHEEL ARCOFEMI HEALTHCARE LIMITED F701A, LADO SARAI, NEW DELHI,SOUTH DELHI, DELHI, SOUTH DELHI 110030 8800465156		ACCESSION NO : 4036XC003701	AGE/SEX : 57 Years Male
		PATIENT ID : BIJUM3105664036	DRAWN :
		CLIENT PATIENT ID:	RECEIVED : 22/03/2024 08:11:02
		ABHA NO :	REPORTED : 23/03/2024 07:54:32

Test Report Status	Final	Results	Units
--------------------	-------	---------	-------

PHYSICAL EXAMINATION, URINE

COLOR METHOD : MACROSCOPY	PALE YELLOW
APPEARANCE METHOD : MACROSCOPY	CLEAR

CHEMICAL EXAMINATION, URINE

PH METHOD : DIPSTICK	8.0 High	4.8 - 7.4
SPECIFIC GRAVITY METHOD : PKA CHANGE IN RELATION TO IONIC CONCENTRATION	1.015	1.015 - 1.030
PROTEIN METHOD : PROTEIN ERROR OF INDICATORS WITH REFLECTANCE	NOT DETECTED	NOT DETECTED
GLUCOSE METHOD : GOD-POD METHOD	NOT DETECTED	NOT DETECTED
KETONES METHOD : NITROPRUSSIDE REACTION	NOT DETECTED	NOT DETECTED
BILIRUBIN METHOD : AZO COUPLING METHOD	NOT DETECTED	NOT DETECTED
UROBILINOGEN METHOD : EHRlich REACTION REFLECTANCE	NORMAL	NORMAL

MICROSCOPIC EXAMINATION, URINE

RED BLOOD CELLS	NOT DETECTED	NOT DETECTED	/HPF
WBC METHOD : LIGHT MICROSCOPY	DETECTED (OCCASIONAL)	NOT DETECTED	/HPF
EPITHELIAL CELLS	NOT DETECTED	NOT DETECTED	/HPF
CASTS	NOT DETECTED		
CRYSTALS	NOT DETECTED		
BACTERIA	NOT DETECTED	NOT DETECTED	
YEAST METHOD : LIGHT MICROSCOPY	NOT DETECTED	NOT DETECTED	

Prof. Dr. A. VIJAYALAKSHMI
MBBS ,MD (path)
Formerly Professor of Pathology
MCH
Reg.No-2306

PERFORMED AT :
DDRC AGILUS PATHLABS LIMITED

GANDHI NAGAR, KTM
KERALA, INDIA
Tel : 93334 93334
Email : customercare.ddrc@agilus.in



View Details



View Report



Patient Ref. No. 66600008295212



MC-6221

PATIENT NAME : BIJU K JOHN

REF. DOCTOR : DR. MEDIWHEEL

CODE/NAME & ADDRESS : CA00010147 -

MEDIWHEEL ARCOFEMI HEALTHCARE LIMITED
F701A, LADO SARAI, NEW DELHI,SOUTH DELHI,
DELHI,
SOUTH DELHI 110030
8800465156

ACCESSION NO : **4036XC003701**

PATIENT ID : BIJUM3105664036

CLIENT PATIENT ID:

ABHA NO :

AGE/SEX : 57 Years Male

DRAWN :

RECEIVED : 22/03/2024 08:11:02

REPORTED : 23/03/2024 07:54:32

Test Report Status **Final**

Results

Units

****End Of Report****Please visit <https://ddrcagilus.com> for related Test Information for this accession

Prof.Dr.A.VIJAYALAKSHMI
MBBS ,MD (path)
Formerly Professor of Pathology
MCH
Reg.No-2306

PERFORMED AT :

DDRC AGILUS PATHLABS LIMITED

GANDHI NAGAR, KTM
KERALA, INDIA
Tel : 93334 93334
Email : customercare.ddrc@agilus.in

Page 10 Of 10



View Details



View Report



Patient Ref. No. 66600008295212

If the examinee is suffering from an acute life threatening situation, you may be obliged to disclose the result of the medical examination to the examinee.

1. Name of the examinee	:	Mr./Mrs./Ms. Beju K John
2. Mark of Identification	:	(Mole/Scar/any other (specify location)):
3. Age/Date of Birth	:	31/05/1966 Gender: F/M
4. Photo ID Checked	:	(Passport/Election Card/PAN Card/Driving Licence/Company ID)

PHYSICAL DETAILS:

a. Height 1.65 (cms)	b. Weight 97 (Kgs)	c. Girth of Abdomen 121 (cms)
d. Pulse Rate (/Min)	e. Blood Pressure:	Systolic 160 Diastolic 100
	1 st Reading	160 100
	2 nd Reading	150 100

FAMILY HISTORY:

Relation	Age if Living	Health Status	If deceased, age at the time and cause
Father	90	Weak but stable	
Mother	83	Weak but stable	
Brother(s)	60	Healthy	
Sister(s)	53	Healthy	

HABITS & ADDICTIONS: Does the examinee consume any of the following?

Tobacco in any form	Sedative	Alcohol
No	No	Occasionally

PERSONAL HISTORY

- | | |
|--|---|
| a. Are you presently in good health and entirely free from any mental or Physical impairment or deformity. If No, please attach details. ✓Y/N | c. During the last 5 years have you been medically examined, received any advice or treatment or admitted to any hospital? Y/N |
| b. Have you undergone/been advised any surgical procedure? Thyroidectomy ✓Y/N | d. Have you lost or gained weight in past 12 months? Y/N |

Have you ever suffered from any of the following?

- | | |
|---|--|
| • Psychological Disorders or any kind of disorders of the Nervous System? ✗N | • Any disorder of Gastrointestinal System? ✗N |
| • Any disorders of Respiratory system? Y/N | • Unexplained recurrent or persistent fever, and/or weight loss ✗N |
| • Any Cardiac or Circulatory Disorders? ✗N | • Have you been tested for HIV/HBsAg / HCV before? If yes attach reports ✗N |
| • Enlarged glands or any form of Cancer/Tumour? ✗N | • Are you presently taking medication of any kind? ✗Y/N |
| • Any Musculoskeletal disorder? ✗N | Thyroidom, Inhaler |

DDRC agilus Pathlabs Limited.

Corp. Office : Express House, Second Floor, Opp. Pothys Silks, Banerjee Road, Kaloor -682017

Contact :- 93334 93334, Web :- www.ddrcagilus.com Email :- info.ddrc@agilus.in

- Any disorders of Urinary System? **Y/N**
- Any disorder of the Eyes, Ears, Nose, Throat or Mouth & Skin **Y/N**

FOR FEMALE CANDIDATES ONLY

- a. Is there any history of diseases of breast/genital organs? **Y/N**
- b. Is there any history of abnormal PAP Smear/Mammogram/USG of Pelvis or any other tests? (If yes attach reports) **Y/N**
- c. Do you suspect any disease of Uterus, Cervix or Ovaries? **Y/N**
- d. Do you have any history of miscarriage/abortion or MTP **Y/N**
- e. For Parous Women, were there any complication during pregnancy such as gestational diabetes, hypertension etc **Y/N**
- f. Are you now pregnant? If yes, how many months? **Y/N**

CONFIDENTAIL COMMENTS FROM MEDICAL EXAMINER

- Was the examinee co-operative? **Y/N**
- Is there anything about the examinee's health, lifestyle that might affect him/her in the near future with regard to his/her job? **Y/N**
- Are there any points on which you suggest further information be obtained? **Y/N**
- Based on your clinical impression, please provide your suggestions and recommendations below;

.....

- Do you think he/she is **MEDICALLY FIT** or **UNFIT** for employment.

FIT

MEDICAL EXAMINER'S DECLARATION

I hereby confirm that I have examined the above individual after verification of his/her identity and the findings stated above are true and correct to the best of my knowledge.

Name & Signature of the Medical Examiner : *Dr. Austin Varghees*

Seal of Medical Examiner : **Dr. Austin Varghees
MBBS
TCMC Reg. No:77017**



Name & Seal of DDRC SRL Branch :

Date & Time :

DDRC agilus Pathlabs Limited.

Corp. Office : Express House, Second Floor, Opp. Pothys Silks, Banerjee Road, Kaloor -682017

Contact :- 93334 93334, Web :- www.ddrcagilus.com Email :- info.ddrc@agilus.in



Dr. RAJENDRAN'S CARE & CURE DENTAL CLINIC

KHI - 2653/13

OTHALATHUMOOTIL COMMERCIAL COMPLEX (FIRST FLOOR)

SAMKRANTHI, KOTTAYAM - 686 016, KERALA. Mob: 8891189933, 9446026310

DATE 22/3/24

OP NO..... NAME..... AGE 57 SEX M

C/O.....

D/O.....

IND FOR.....

Rx

The patient named Biju K John of age 57 years has undergone routine dental check up. On Examination amalgam filling present ist- $\frac{6}{6} + \frac{6}{6}$, crown present ist- $+5$.

bridge ist- $54 +$ decay present ist- $8 +$.

Pt. is advised to undergo restoration along with scaling procedure

Examination fee : 100/-

Dr. Seena
Regno : 30819



OPHTHALMOLOGY REPORT

ACCESSION NO: 4036XC003701

This is to certify that I have examined

MR /MS B.KU. K. JOHN Aged 57/M and

His / her visual standard is as follows.

Acuity of Vision

For Far

R 6/8

L 6/8

With Specs RT > 6/6
LT

For Near

R N8

L N8

With Specs RT > N6
LT

Colour Vision

..... NORMAL

DATE 22/03/2024



Handwritten signature

OPTOMETRIST

ECG REPORT



ACCESSION NO : 4036XC003701

NAME : BIJU K JOHN

AGE : 57

SEX : MALE

DATE : 22/03/2024

COMPANY : MEDIWHEEL

RATE : 77 BPM

RHYTHM : NORMAL SINUS RHYTHM

P. WAVE : NORMAL

P-R INTERVAL : 143 MS

Q,R,S,T. WAVES : NORMAL

AXIS : NORMAL

ARRHYTHMIAS : NIL

QT INTERVAL : 341 MS

OTHERS : NIL

OPINION : NORMAL ECG



Dr. Austin Varghees
Dr. Austin Varghees
 MBBS
 TCMC Reg. No:77017

25mm/s 0.5-25Hz

10mm/mV

I

II

III

10mm/mV

II

aVR

aVL

aVF

V1

V2

V3

DDRC MCH KOTTAYAM HEIDELCO INDIA 0522-4113779

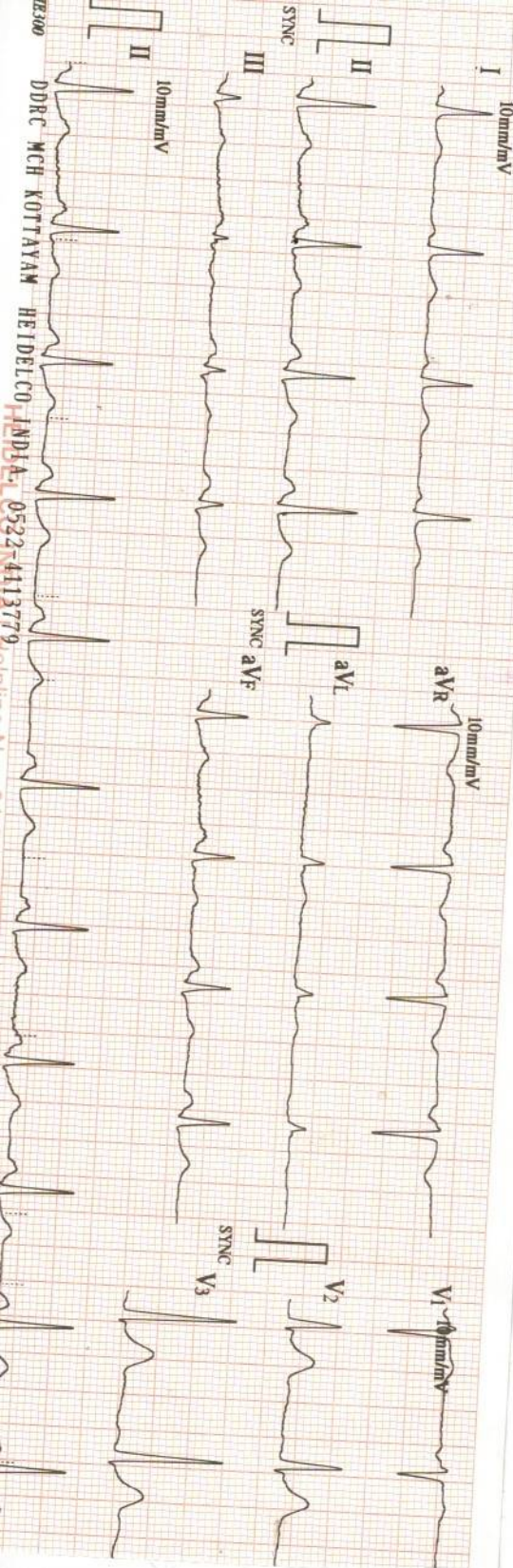

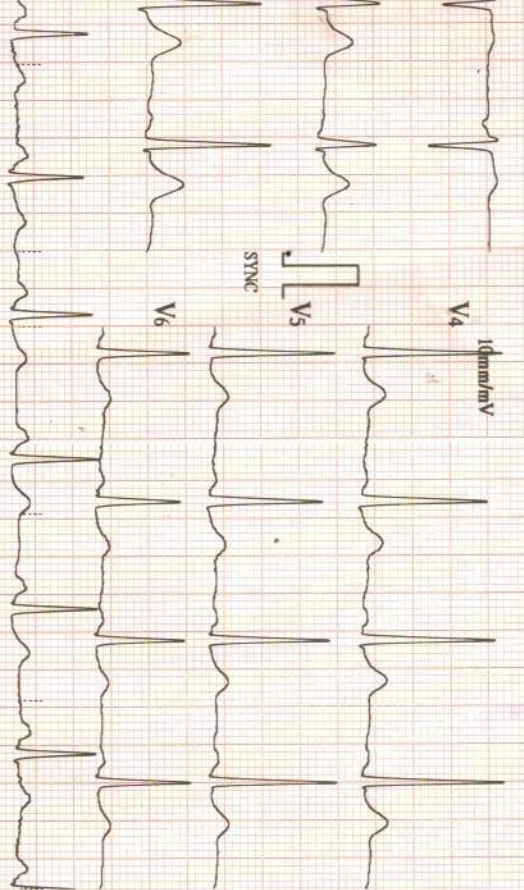

22/03/2024 14:39

V2.002 (8105: V2.004 / AMP: V1.006)

ID : 4952

Name: B J L

JOHN

Sex : Male

Age : 57

HR	: 77	bpm
R-R	: 775	ms
P-R	: 143	ms
QRS	: 82	ms
QT/QTc	: 341/387	ms
P/QRS/T	: 68/39/57	°
RV5/SV1	: 1.610/0.750	mV
RV5+SV1	: 2.360	mV

Machine Interpreting Only

Confirm with Physician

Physician



X - RAY CHEST - PA

ACCESSION NO : 4036XC003701

NAME : BIJU K JOHN

AGE : 57

SEX : MALE

DATE : 22.03.2024

COMPANY : MEDIWHEEL

EXPOSURE : GOOD

POSITIONING : CENTRAL

SOFT TISSUES : NORMAL

LUNG FIELDS : NORMAL

HEART SHADOW : NORMAL

CARDIOPHRENIC ANGLE : NO OBLITERATION

COSTOPHRENIC ANGLE : NO OBLITERATION

HILUM : NORMAL

OTHERS : NIL

OPINION : NORMAL CHEST X- RAY

Dr. Austin Varghees
MBBS
TCMC Reg. No:77017

R

BIJU K JOHN 57Y 6913 M CHEST-PA 22-03-2024
DDRC AGILUS GANDHINAGAR KOTTAYAM

Name: BIJU K JOHN
 Age/Sex: 57 yrs/M
 Accession No: 4036XC003701

Report Date: 22.03.2024
 Ref.by: Mediwheel

USG ABDOMEN & PELVIS

OBSERVATIONS:

- Liver:** Enlarged in size (18.8 cm). Shows increased parenchymal echotexture. No focal parenchymal lesion noted. The biliary radicals appear normal. Portal vein is normal.
- Gall bladder:** Distended. No calculus seen. No e/o of any wall thickening / edema. No e/o any pericholecystic collection.
- CBD:** Not dilated.
- Spleen:** Normal in size and echotexture. No focal lesion.
- Pancreas:** Head and body appear normal. Tail obscured by bowel gas. No focal lesion. No calcification or duct dilatation noted.
- Kidneys:** Right kidney measures 9.8 x 3.8 cm.
 Normal in position & size. Cortical echogenicity is normal. There is good cortico-medullary differentiation. No calculus or mass lesion seen. No hydronephrosis.
 Left kidney measures 10.7 x 5.0 cm.
 Normal in position & size. Cortical echogenicity is normal. There is good cortico-medullary differentiation. No calculus or mass lesion seen. No hydronephrosis.
- Ureters:** Not dilated.
- Urinary Bladder:** Distended, No luminal or wall abnormality noted.
- Prostate:** Normal in size, volume 14 cc. Shows homogenous parenchymal echotexture. No evidence of any mass lesion.
- Others:** No free fluid in the peritoneal cavity.

IMPRESSION:

- **Hepatomegaly with grade II fatty infiltration.**



Dr. JACOB PAUL, MBBS, DMRD (DNB)
 Radiologist

Note: This is radiological opinion and not the final diagnosis. Ultrasound is limited by patient adiposity, bowel gas and correlate clinically and investigate further as needed.

Patient		Exam	
ID	94	Accession #	
Name	BIJU	Exam Date	22032024
Birth Date		Description	
Gender	Other	Sonographer	

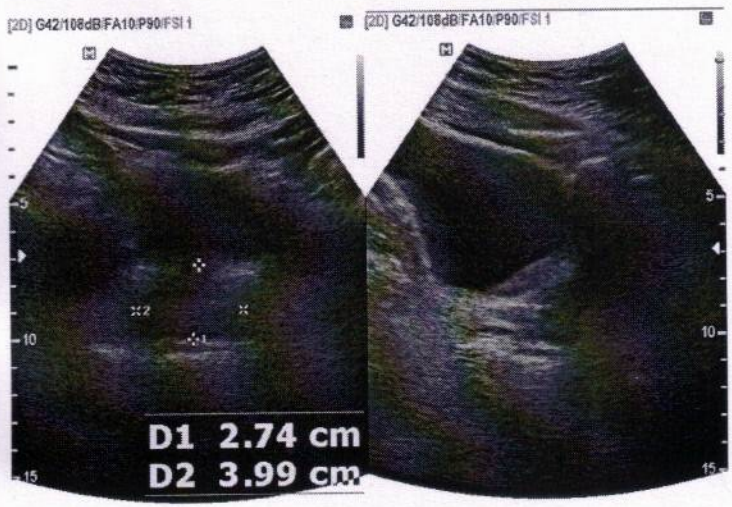



നോൻ TMI Test ചെയ്യാൻ
ആലുവയ്ക്കുക.

DDRC **agilus** >>>
diagnostics

