

NAME:	Biswajit Patra	UHID:	
AGE:	57 yrs	DATE OF HEALTHCHECK:	
GENDER:	Male		

HEIGHT:	185	MARITAL STATUS:	
WEIGHT:	95.5	NO OF CHILDREN:	
BMI:	27.9		

C/O: No fresh complains

K/C/O: kldo HTN 10-15 yrs
PRESENT MEDICATION: T. losar 25 OD

P/M/H: -

P/S/H: Operated for Hernia 20 yrs back

ALLERGY: Prawas, dust

PHYSICAL ACTIVITY: Active/ Moderate/ Sedentary

H/A: SMOKING: } NO
ALCOHOL: }
TOBACCO/PAN: }

FAMILY HISTORY FATHER: kldo HTN
MOTHER: → kldo Dm

O/E:

LYMPHADENOPATHY: NO

BP: 120/80 PULSE: 78 bpm

PALLOR/ICTERUS/CYNOSIS/CLUBBING: NO

TEMPERATURE: SCARS:

OEDEMA: NO

S/E:
RS:

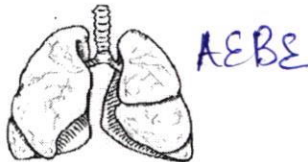

P/A:

soft
NT

CVS: S1S2 (+)

Extremities & Spine: (N)

ENT: (N)

CNS: conscious
well oriented

Skin: (N)

Vision:

	Without Glass		With Glass	
	Right Eye	Left Eye	Right Eye	Left Eye
FAR :				
NEAR :				
COLOUR VISION:				

Name: Mr. Biswajit Patra	Age:	Date of Health check-up: 29/3/2024
--------------------------	------	------------------------------------

Findings and Recommendation:

Findings:-

- Hepatomegaly / FL

Recommendation:-

Diast / Echo

Signature:

Consultant -

DR. ANIRBAN DASGUPTA
MBBS, D.N.B MEDICINE
DIPLOMA CARDIOLOGY
MMC- 2005/02/0920

OPHTHALMIC EVALUATION

UHID No.: _____

Date : 29/3/24

Name : Mr. Biscojit Patra Age : 57 Gender : Male/Female

Without Correction :

Distance: Right Eye _____ Left Eye _____

Near : Right Eye _____ Left Eye _____

With Correction :

Distance: Right Eye 6/6 Left Eye 6/6

Near : Right Eye N-6 Left Eye N-6

	RIGHT					LEFT				
	SPH	CYL	AXIS	PRISM	VA	SPH	CYL	AXIS	PRISM	VA
Distance										
Near										

Colour Vision : (BE) - WNL

Anterior Segment Examination : (BE) - WNL

Pupils : (BE) - WNL

Fundus : (BE) - WNL

Intraocular Pressure : _____

Diagnosis : (BE) - WNL

Advice : _____

Re-Check on _____ (This Prescription needs verification every year)

Dr. Sagorika Dey
(Consultant Ophthalmologist)

DR. SAGORIKA DEY
MBBS, DOMS

REGN NO: 2008/04/1182

■ Consultation ■ Diagnostics ■ Health Check-Ups ■ Dentistry

Name : Mr. Biswajit Patra Gender : Male Age : 57 Years
UHID : FVAH 11185. Bill No : Lab No : V-3500-23
Ref. by : SELF Sample Col.Dt : 29/03/2024 08:55
Barcode No : 3978 Reported On : 29/03/2024 15:00

TEST RESULTS BIOLOGICAL REFERENCE INTERVAL

HAEMOGRAM(CBC,ESR,P/S)-WB (EDTA)

Haemoglobin(Colorimetric method)	14.2	g/dl	13 - 18
RBC Count (Impedance)	4.93	Millions/cumm.	4 - 6.2
PCV/Haematocrit(Calculated)	42.7	%	35 - 55
MCV:(Calculated)	86.7	fl	78 - 98
MCH:(Calculated)	28.7	pg	26 - 34
MCHC:(Calculated)	33.1	gm/dl	30 - 36
RDW-CV:	14.1	%	11.5 - 16.5
Total Leucocyte count(Impedance)	5420	/cumm.	4000 - 10500
Neutrophils:	63	%	40 - 75
Lymphocytes:	31	%	20 - 40
Eosinophils:	02	%	0 - 6
Monocytes:	04	%	2 - 10
Basophils:	00	%	0 - 2
Platelets Count(Impedance method)	1.78	Lakhs/c.mm	1.5 - 4.5
MPV	10.2	fl	6.0 - 11.0
ESR(Westergren Method)	02	mm/1st hr	0 - 20
Peripheral Smear (Microscopic examination)			
RBCs:	Normochromic, Normocytic		
WBCs:	Normal		
Platelets	Adequate		
Note:	Test Run on 5 part cell counter. Manual diff performed.		

Vasanti Gondal
Entered By

Ms Kaveri Gaonkar
Verified By

Page 8 of 40

Dr. Milind Patwardhan
M.D(Path)
Chief Pathologist

End of Report
Results are to be correlated clinically



Indira Health And Lifestyle Private Limited.

NABL Accredited Laboratory

The Emerald, 1st Floor, Plot No. 195, Sector-12,
Besides Neel Siddhi Tower, Vashi-Navi Mumbai-400703.

Tel.: (022) - 2788 1322 / 23 / 24 ☎ 8291490000

Email: apolloclinicvashi@gmail.com



Name : Mr. Biswajit Patra Gender : Male Age : 57 Years
UHID : FVAH 11185. Bill No : Lab No : V-3500-23
Ref. by : SELF Sample Col.Dt : 29/03/2024 08:55
Barcode No : 3978 Reported On : 29/03/2024 15:00

TEST

RESULTS

Blood Grouping (ABO & Rh)-WB(EDTA) Serum

ABO Group: **:O:**
Rh Type: **Positive**
Method : Matrix gel card method (forward and reverse)

Sheetal Nakate
Entered By

Ms Kaveri Gaonkar
Verified By

Dr. Milind Patwardhan
M.D(Path)
Chief Pathologist

End of Report
Results are to be correlated clinically



Indira Health And Lifestyle Private Limited.

NABL Accredited Laboratory

The Emerald, 1st Floor, Plot No. 195, Sector-12,
Besides Neel Siddhi Tower, Vashi-Navi Mumbai-400703.

Tel.: (022) - 2788 1322 / 23 / 24 📞 8291490000

Email: apolloclinicvashi@gmail.com



Name : Mr. Biswajit Patra Gender : Male Age : 57 Years
UHID : FVAH 11185. Bill No : Lab No : V-3500-23
Ref. by : SELF Sample Col.Dt : 29/03/2024 08:55
Barcode No : 3978 Reported On : 29/03/2024 15:00

TEST	RESULTS	UNITS	BIOLOGICAL REFERENCE INTERVAL
PLASMA GLUCOSE			
Fasting Plasma Glucose :	102	mg/dL	Normal < 100 mg/dL Impaired Fasting glucose : 101 to 125 mg/dL Diabetes Mellitus : \geq 126 mg/dL (on more than one occasion) (American diabetes association guidelines 2016)
Post Prandial Plasma Glucose :	83	mg/dL	Normal < 140 mg/dL Impaired Post Prandial glucose : 140 to 199 mg/dL Diabetes Mellitus : \geq 200 mg/dL (on more than one occasion) (American diabetes association guidelines 2016)

Method : Hexokinase

Pooja Surve
Entered By

Ms Kaveri Gaonkar
Verified By

Dr. Milind Patwardhan
M.D(Path)
Chief Pathologist

End of Report
Results are to be correlated clinically

Page 2 of 10

Name : Mr. Biswajit Patra Gender : Male Age : 57 Years
 UHID : FVAH 11185. Bill No : Lab No : V-3500-23
 Ref. by : SELF Sample Col.Dt : 29/03/2024 08:55
 Barcode No : 3978 Reported On : 29/03/2024 15:00

TEST	RESULTS	UNITS	BIOLOGICAL REFERENCE INTERVAL
LIPID PROFILE - Serum			
S. Cholesterol(Oxidase)	144	mg/dL	Desirable < 200 Borderline: >200-<240 Undesirable: >240
S. Triglyceride(GPO-POD)	134	mg/dL	Desirable < 150 Borderline: >150-<499 Undesirable: >500
S. VLDL:(Calculated)	26.8	mg/dL	Desirable <30
S. HDL-Cholesterol(Direct)	30.6	mg/dL	Desirable > 60 Borderline: >40-<59 Undesirable: <40
S. LDL:(calculated)	86.6	mg/dL	Desirable < 130 Borderline: >130-<159 Undesirable: >160
Ratio Cholesterol/HDL	4.7		3.5 - 5
Ratio of LDL/HDL	2.8		2.5 - 3.5

Alsaba Shaikh
Entered By

Ms Kaveri Gaonkar
Verified By



Dr. Milind Patwardhan
M.D(Path)
Chief Pathologist

End of Report
Results are to be correlated clinically

Page 6 of 10

Name : Mr. Biswajit Patra Gender : Male Age : 57 Years
UHID : FVAH 11185. Bill No : Lab No : V-3500-23
Ref. by : SELF Sample Col.Dt : 29/03/2024 08:55
Barcode No : 3978 Reported On : 29/03/2024 15:00

TEST	RESULTS	BIOLOGICAL REFERENCE INTERVAL
BIOCHEMISTRY		
S.Urea(Urease Method)	25.9 mg/dl	10.0 - 45.0
BUN (Calculated)	12.08 mg/dL	5 - 20
S.Creatinine(Jaffe's Method)	0.97 mg/dl	0.50 - 1.3
BUN / Creatinine Ratio	12.45	9:1 - 23:1
S.Uric Acid(Uricase Method)	6.0 mg/dl	3.4 - 7.0

Alsaba Shaikh
Entered By

Ms Kaveri Gaonkar
Verified By



Dr. Milind Patwardhan
M.D(Path)
Chief Pathologist

End of Report
Results are to be correlated clinically

Name : Mr. Biswajit Patra Gender : Male Age : 57 Years
UHID : FVAH 11185. Bill No : Lab No : V-3500-23
Ref. by : SELF Sample Col.Dt : 29/03/2024 08:55
Barcode No : 3978 Reported On : 29/03/2024 15:00

TEST	RESULTS	BIOLOGICAL REFERENCE INTERVAL
PROSTATE SPECIFIC ANTIGEN		
Prostate Specific Antigen (ECLIA):	0.392ng/mL	0.03 - 3.5 ng/ml

INTERPERETATION

Serum PSA is a useful diagnostic tool for diagnosis of prostatic cancer. PSA levels should always be assessed in conjunction with the patient's medical history, clinical examination, prostatic acid phosphatase and radiological findings
Elevated levels are indicative of pathologic conditions of prostatitis, Benign hyperplasia or Prostatic adenocarcinoma
Rate of the fall of PSA levels to non detectable levels can occur following radiotherapy, hormonal therapy or radical surgical removal of the prostate & provides information of the success of treatment.
Inflammation or trauma of prostate can lead to elevated PSA levels of varying magnitude and duration.

Alsaba Shaikh
Entered By

Ms Kaveri Gaonkar
Verified By



Dr. Milind Patwardhan
M.D(Path)
Chief Pathologist

End of Report
Results are to be correlated clinically

57 Years

Male

QRS :	106 ms
QT / QTcBaz :	412 / 404 ms
PR :	124 ms
P :	102 ms
RR / PP :	1028 / 1034 ms
P / QRS / T :	34 / 42 / 41 degrees

Sinus bradycardia
Otherwise normal ECG

Sin Bradycardia

D. ANIRBAN DASGUPTA
 M.B., B.S., D.N.B. Medicine
 Diploma Cardiology
 MMC - 2005/02/0920

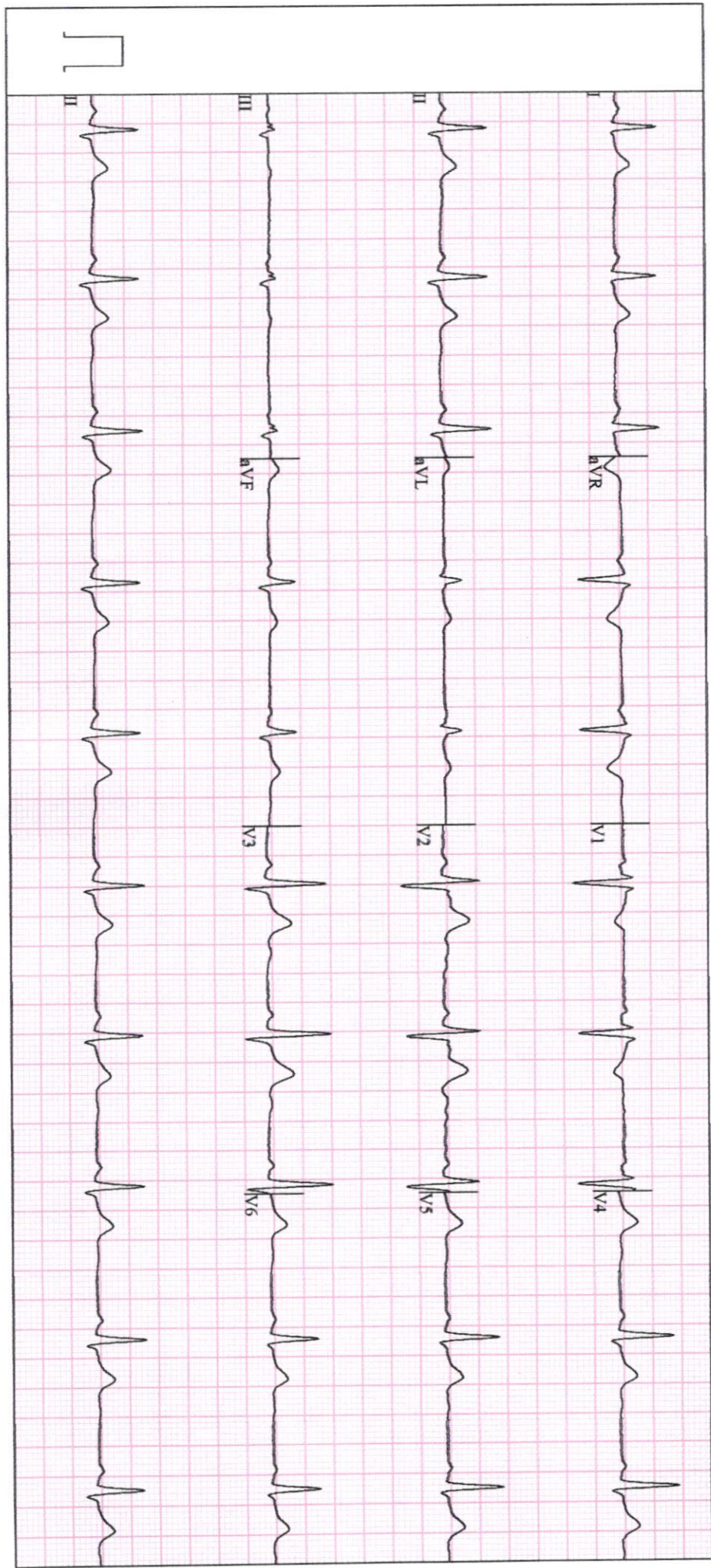

Apollo Clinic
The Emerald, Plot No-195/B, Sector-12,
Neel Siddhi Towers, Vashi-400703

Station
Telephone:

EXERCISE STRESS TEST REPORT

Patient Name: BISWAJIT, PATRA
Patient ID: 11185
Height:
Weight:

DOB: 01.07.1967
Age: 56yrs
Gender: Male
Race: Asian

Study Date: 29.03.2024
Test Type: Treadmill Stress Test
Protocol: BRUCE

Referring Physician: --
Attending Physician: DR.ANIRBAN DASGUPTA
Technician: Anita Gaikwad

Medications:
AHA

Medical History:
HTN

Reason for Exercise Test:
Screening for CAD

Exercise Test Summary

Phase Name	Stage Name	Time in Stage	Speed (mph)	Grade (%)	HR (bpm)	BP (mmHg)	Comment
PRETEST	SUPINE	00:19	0.00	0.00	63	120/80	
	STANDING	00:16	0.00	0.00	60		
	HYPERV.	00:16	0.00	0.00	62		
	WARM-UP	00:06	0.00	0.00	63		
EXERCISE	STAGE 1	03:00	1.70	10.00	89	130/80	
	STAGE 2	03:00	2.50	12.00	109	140/90	
	STAGE 3	03:00	3.40	14.00	139	150/90	
	STAGE 4	00:31	4.20	16.00	150	150/90	
RECOVERY		01:18	0.00	0.00	109	180/90	

The patient exercised according to the BRUCE for 9:30 min:s, achieving a work level of Max. METS: 11.70. The resting heart rate of 63 bpm rose to a maximal heart rate of 151 bpm. This value represents 92 % of the maximal, age-predicted heart rate. The resting blood pressure of 120/80 mmHg, rose to a maximum blood pressure of 180/90 mmHg. The exercise test was stopped due to Target heart rate achieved.

Interpretation

Summary: Resting ECG: normal.
Functional Capacity: normal.
HR Response to Exercise: appropriate.
BP Response to Exercise: normal resting BP - appropriate response.
Chest Pain: none.
Arrhythmias: none.
ST Changes: none.
Overall impression: Normal stress test.

Conclusions

TMT IS NEGATIVE FOR INDUCIBLE MYOCARDIAL ISCHAEMIA AT THE WORKLOAD ACHIEVED.

Physician-DR.ANIRBAN DASGUPTA

Dr. ANIRBAN DASGUPTA

M.B.,B.S., D.N.B. Medicine

Diploma Cardiology

MMC -2005/02/0920

PATIENT'S NAME	BISWAJIT PATRA	AGE :- 57Y/M
UHID	11185	DATE :- .30 Mar. 24

X-RAY CHEST PA VEIW

OBSERVATION:

Bilateral lung fields are clear.
Both hila are normal.
Bilateral cardiophrenic and costophrenic angles are normal.
The trachea is central.
Aorta appears normal.
The mediastinal and cardiac silhouette are normal.
Soft tissues of the chest wall are normal.
Bony thorax is normal.

IMPRESSION:

- No significant abnormality seen.



DR. DISHA MINOCHA
DMRE (RADIOLOGIST)

PATIENT'S NAME	BISWAJIT PATRA	AGE :- 57y/M
UHID NO	11185	29 Mar 2024

USG WHOLE ABDOMEN

LIVER is enlarged in size (17.1 cms), shape and shows bright echotexture. No evidence of any focal lesion. The portal vein appears normal & shows normal hepatopetal flow. No evidence of intra-hepatic biliary duct dilatation.

Gall Bladder appears well distended with normal wall thickness. There is no calculus or pericholecystic collection or free fluid noted. CBD appears normal.

Visualised parts of head & body of pancreas appear normal. PD is not dilated.

SPLEEN is normal in size and echotexture. No focal lesion seen. SV is normal.

Both kidneys are normal in size, shape and echotexture with normal parenchymal reflectivity and maintained cortico-medullary differentiation. No hydronephrosis or calculi or mass seen.

RIGHT KIDNEY measures 10.7 x 4.7 cm. **LEFT KIDNEY** measures 10.8 x 5.0 cm.

Urinary Bladder is adequately distended; no e/o any obvious wall thickening or mass or calculi seen.

PROSTATE is normal in size, shape & echotexture.
It measures approximately 21 gms.

Visualised bowel loops appear normal. There is no free fluid seen.

IMPRESSION –

- **Hepatomegaly with Grade I fatty liver.**
- **No other significant abnormality detected.**



DR. NITESH PATEL
DMRE (RADIOLOGIST)