

CITY ULTRASOUND CLINIC

Dr Madkaiker's City hospital
"Ashirwad bldg" 1st floor,
Opp Meenaxi hotel
Isidor Baptista road,
Margao- Goa 403601

Name: Mr.Kunal kishor
Age: 39yrs/ Male
Date: 23/03/2024

Ref By-Mediwheel

ABDOMINAL SONOGRAPHY

- LIVER** : Is normal in size and shape, normal echotexture
No echogenic or echolucent mass lesion seen.
Intrahepatic branching of hepatic & portal radicles within
Normal limits.
No abscess formation noted. No cyst or hematoma.
- GALL-BLADDER:** Is normal in size and shape. no evidence of any calculus. Portal vein and CBD
appears normal in course and caliber.
- SPLEEN** : Normal size and shape
- PANCREAS** : Maintained in its size with normal echotexture.
- RIGHT KIDNEY:** B/L kidneys normal
- LEFT KIDNEY** :
Right kidney- Measures 4.3*9.05 cm.
Good corticomedullary Reaction.
Left kidney –measures 5.07* 08.05 cm
Echotexture is normal.
No hydropherosis.
- PARA AORTIC REGION** : Appears Normal
- URINARY BLADDER** : is normal. Bladder is empty.
- PROSTATE** : Normal in echotexture.
Prostate volume: 10.01cc

IMPRESSION: NO SIGNIFICANT ABNORMALITY DETECTED.

ndp

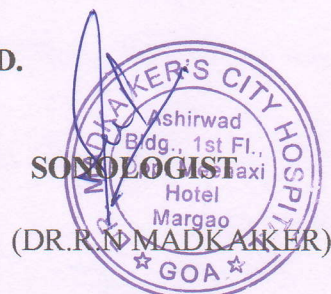

CITY LAB

(Clinical laboratory)

Dr Madkaikar's City hospital
"Ashirwad bldg, 1st floor ,
opp meenaxi hotel,
Isidor Baptista road,
Margao- Goa 403601
Ph. : 2714354

NAME: Mr. Kunal Kishor

39 yrs/M

Date: 23-03-2024

REF. BY: MEDI WHEEL

X-RAY Chest PA

Lungs are clear.

Hilar and the mediastinal shadows are normal.

Pleura, the c.p angles are clear.

Cardiac aortic Silhouette is normal

Soft tissues of the chest wall and Bony cage are normal.

Impression: Normal



Francis A.
Dr. Francis Almeida
M.B.B.S. D.M.R.D. (30M) F.C.P.S. (CPS)
Consultant Radiologist
Reg. No. 1553 GMC

Dr. Madkaikar's
CITY HOSPITAL

28/08/24

Kunal Kishor

39 yrs.

- Generalised plaque & calculus
- Teeth mobile $\frac{1}{678}$

Rx required

- Oral prophylaxis



Dr. Nikita R. Madkaikar
B.D.S., M.D.S. (Goa)
Consulting Prosthodontist & Implantologist
Reg. No: A-756

AUTO 10mm/mV

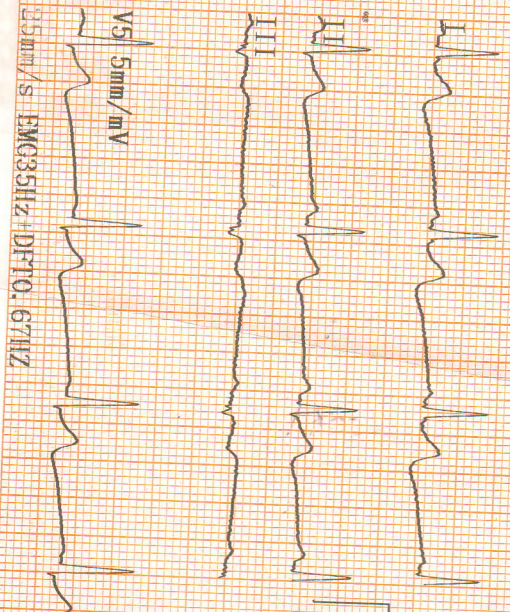

10mm/s ECG35Hz DFT0.67Hz

10mm/mV

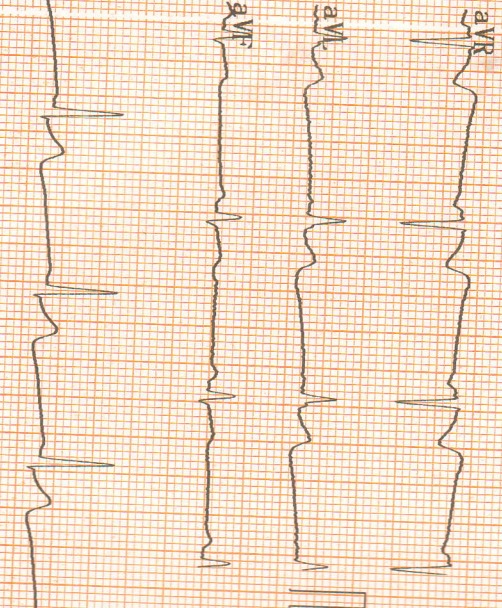

10mm/mV

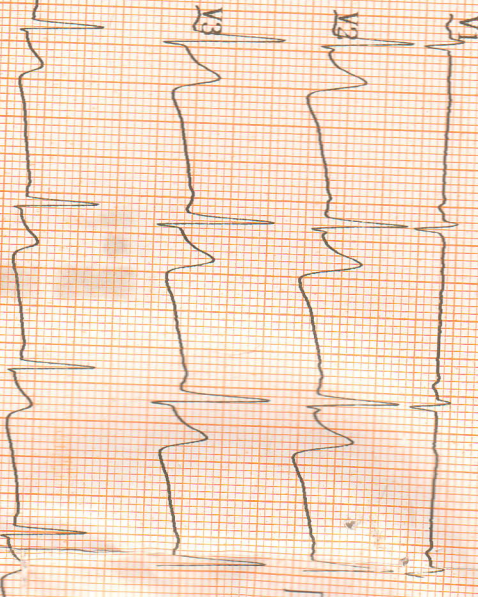

5mm/mV

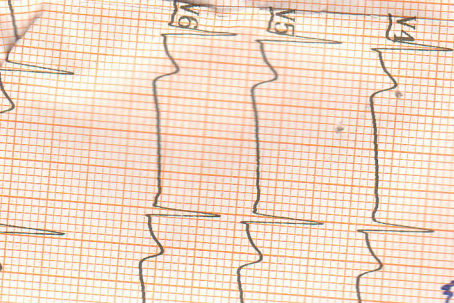

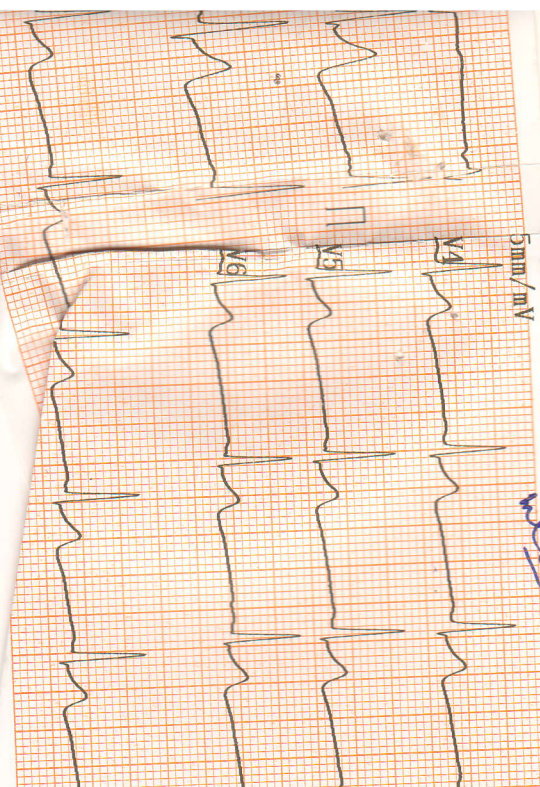

5mm/mV

WJE

2024-03-23 09:10

ID	:	:
Name	:	kunal Kishor
Sex	:	
Height	:	cm
SYS	:	mmHg
DIA	:	mmHg
HR	:	66 bpm
PR Interval	:	156 ms
P Duration	:	120 ms
QRS Duration	:	76 ms
T Duration	:	186 ms
QT/QTc	:	312/326 ms
P/QRS/T Axis	:	deg: 65.1/20.4/42.5
R(V5)/S(V1)	:	mV: 1.88/0.35
R(V5)/S(V1)	:	mV: 2.23

<< Conclusions >>

Normal Sinus Rhythm
 Longitudinal Left axis deviation;
 ST depression, mild optical myocardial ischemia;
 ST depression, possible mild anterolateral myocardial ischemia

Physician

DR. SUDHIR SHET
 M.D.
 CONSULTANT PHYSICIAN
 Reg. No.: GMC 3176

CITY LAB AND DIAGNOSTIC CENTRE

Patient Details

Date: 23-Mar-24

Time: 11:57:14 AM

Name: Kunal Kishor ID: 1094

Age: 39 y

Sex: M

Height: 160 cms

Weight: 76 Kgs

Clinical History:

Medications:

Test Details

Protocol: Bruce

Pr.MHR: 181 bpm

THR: 162 (90 % of Pr.MHR) bpm

Total Exec. Time: 8 m 16 s

Max. HR: 161 (89% of Pr.MHR) bpm

Max. Mets: 10.20

Max. BP: 130 / 90 mmHg

Max. BP x HR: 20930 mmHg/min

Min. BP x HR: 7680 mmHg/min

Test Termination Criteria: Target HR attained

Protocol Details

Stage Name	Stage Time (min : sec)	Mets	Speed (mph)	Grade (%)	Heart Rate (bpm)	Max. BP (mm/Hg)	Max. ST Level (mm)	Max. ST Slope (mV/s)
Supine	0 : 36	1.0	0	0	96	110 / 80	-2.76 aVR	3.89 V2
Standing	0 : 10	1.0	0	0	100	110 / 80	-2.76 aVR	3.89 V2
Hyperventilation	0 : 14	1.0	0	0	100	110 / 80	-2.55 aVR	3.54 V2
1	3 : 0	4.6	1.7	10	132	110 / 80	-3.18 aVR	5.66 V4
2	3 : 0	7.0	2.5	12	147	130 / 90	-4.46 V5	5.66 II
Peak Ex	2 : 16	10.2	3.4	14	161	130 / 90	-5.52 V5	5.66 II
Recovery(1)	2 : 0	1.8	1	0	120	130 / 90	-4.88 aVR	5.66 I
Recovery(2)	2 : 0	1.0	0	0	106	120 / 80	-3.61 aVR	5.66 II
Recovery(3)	0 : 52	1.0	0	0	105	120 / 80	-2.12 aVR	3.89 II

HR x Stage

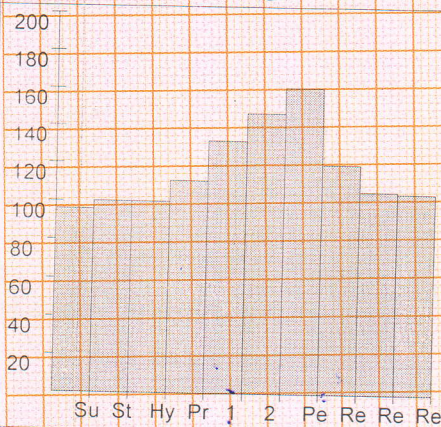

BP x Stage

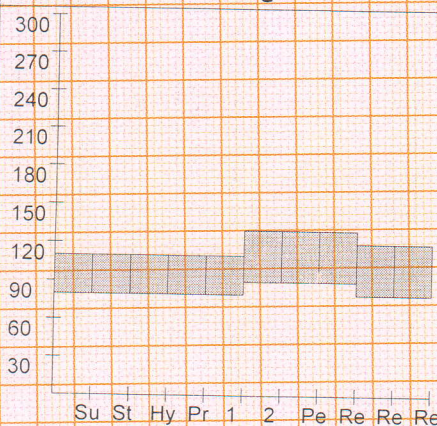

Mets x Stage

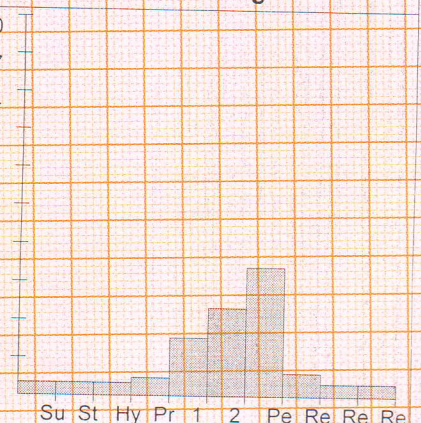

CITY LAB AND DIAGNOSTIC CENTRE

Patient Details

Date: 23-Mar-24

Time: 11:57:14 AM

Name: Kunal Kishor ID: 1094

Age: 39 y

Sex: M

Height: 160 cms

Weight: 76 Kgs

Interpretation

The patient exercised according to the Bruce protocol for 8 m 16 s achieving a work level of Max. METS : 10.20. Resting heart rate initially 96 bpm, rose to a max. heart rate of 161 (89% of Pr.MHR) bpm. Resting blood Pressure 110 / 80 mmHg, rose to a maximum blood pressure of 130 / 90 mmHg.

Normal TMT.

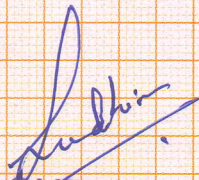

DR. SUDHIR SHET
M.D.
CONSULTANT PHYSICIAN
Reg. No.: GMC 3176

Ref. Doctor: Mediwheel

Doctor: -----

(Summary Report edited by user)

CITY LAB AND DIAGNOSTIC CENTRE

Test Report

Kunal Kishor (39 M)

ID: 1094

Date: 23-Mar-24

Exec Time : 0 m 0 s

Stage Time : 0 m 30 s

HR: 93 bpm

Protocol: Bruce

Stage: Supine

Speed: 0 mph

Grade: 0 %

(THR: 162 bpm)

B.P: 110 / 80

ST Level (mm) ST Slope (mV / s)

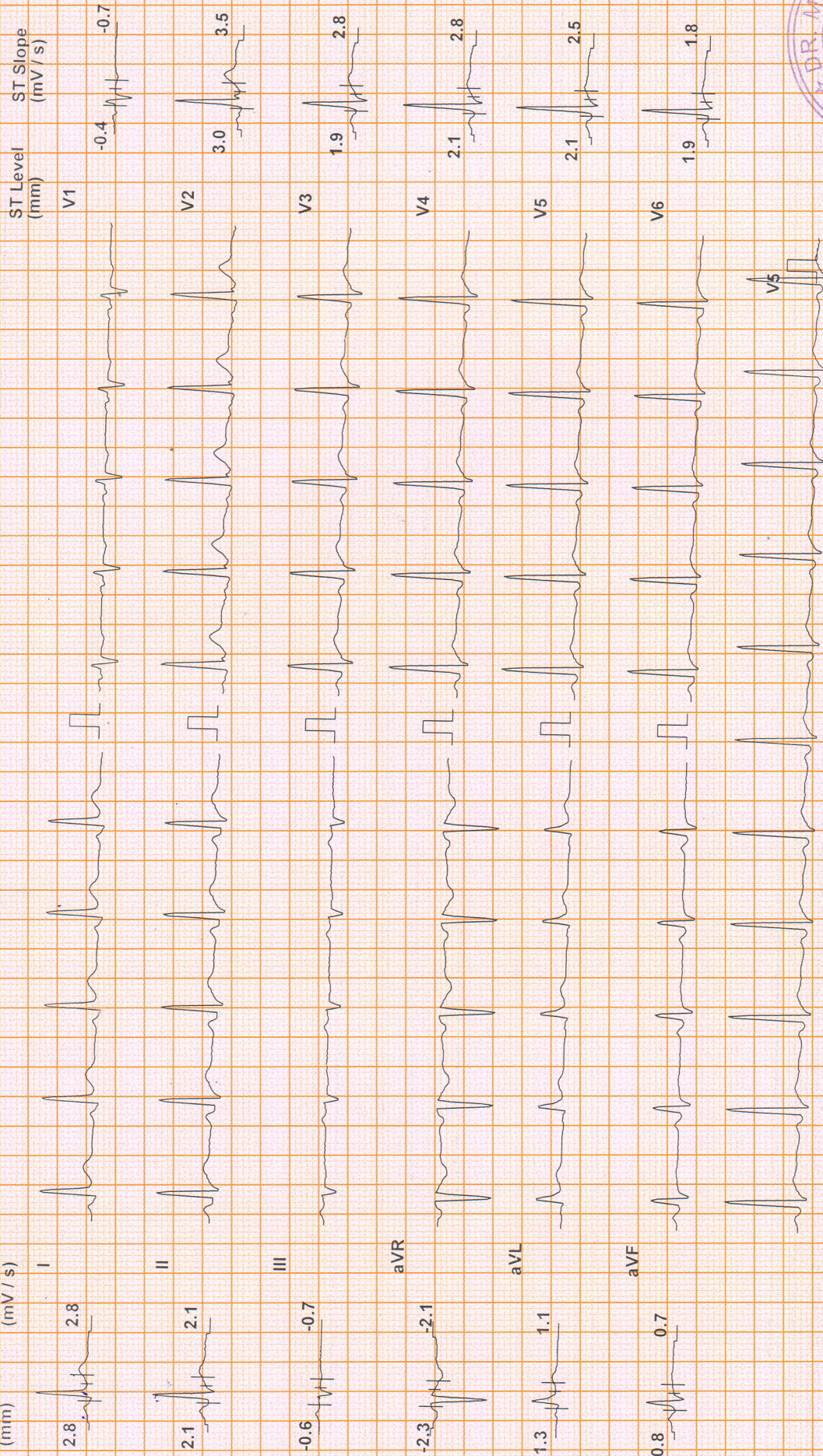

Chart Speed: 25 mm/sec

Schiller Spandan V 4.51

Filter: 35 Hz

Mains Filt: ON

Amp: 5 mm

Iso R - 60 ms

J = R + 60 ms

Post J = J + 60 ms

Linked Median

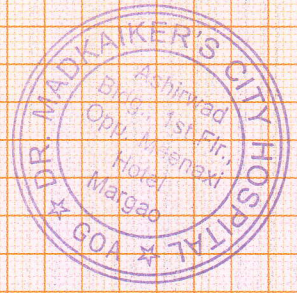

CITY LAB AND DIAGNOSTIC CENTRE

Kunal Kishor (39 M)

ID: 1094

Test Report

Date: 23-Mar-24
 Exec Time: 0 m 0 s
 Stage Time: 0 m 4 s
 Speed: 0 mph
 Grade: 0 %
 (THR: 162 bpm)

HR: 97 bpm
 B.P: 110 / 80

Protocol: Bruce
 Stage: Standing

ST Level (mm)
 ST Slope (mV/s)

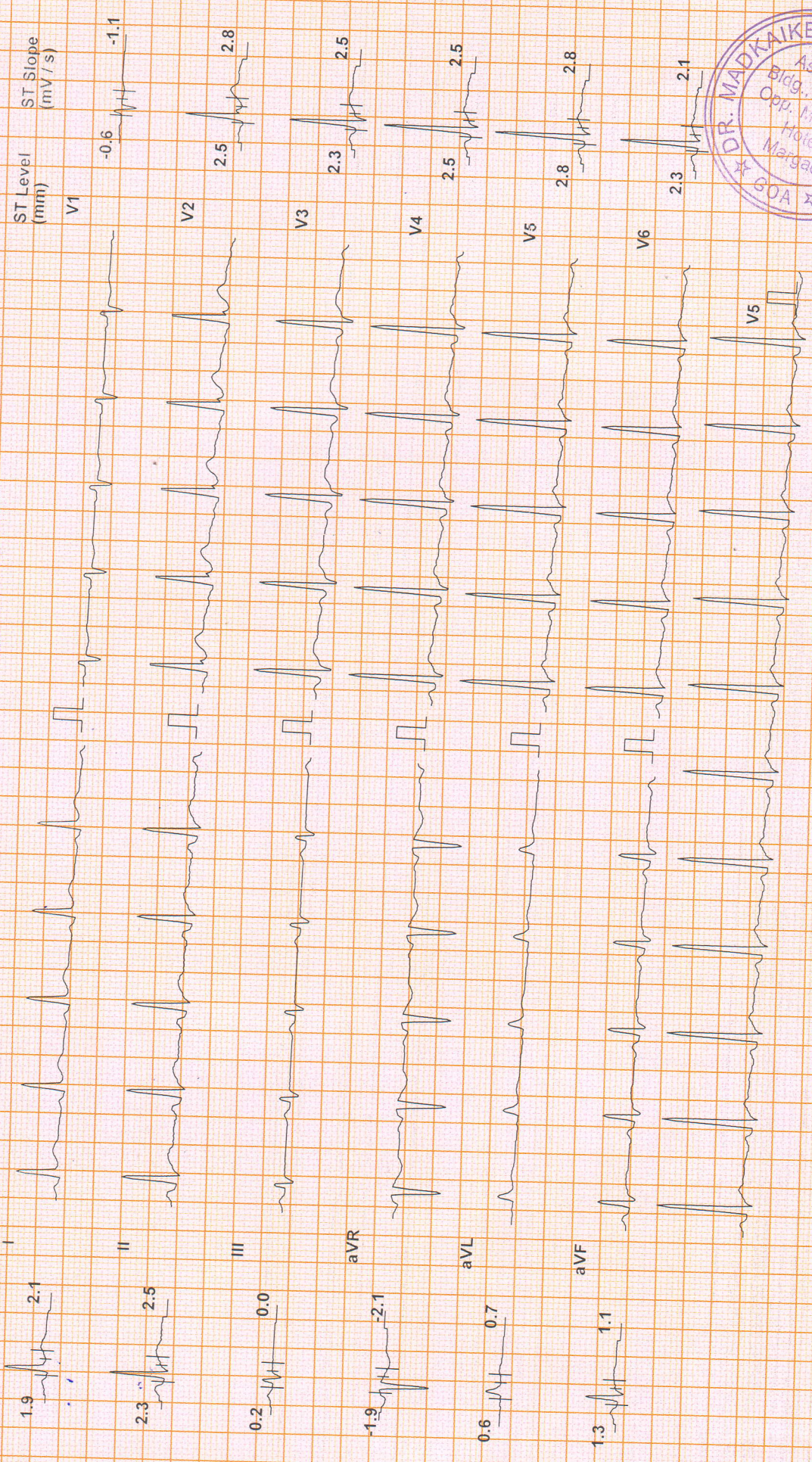

Chart Speed: 25 mm/sec
 Schlier Spandan V 4.51
 Filter: 35 Hz
 Mains Filtr: ON
 Amp: 5 mm
 ISO = R - 60 ms
 J = R + 60 ms
 Post J = J + 60 ms
 Linked Median

[Handwritten signature]

CITY LAB AND DIAGNOSTIC CENTRE

Kunal Kishor (39 M)

ID: 1094

Test Report

Protocol: Bruce
 Date: 23-Mar-24
 Exec Time: 0 m 0 s
 Stage Time: 0 m 8 s
 Stage: Hyperventilation
 Speed: 0 mph
 Grade: 0 %
 (THR: 162 bpm)
 HR: 111 bpm
 B.P: 110/80

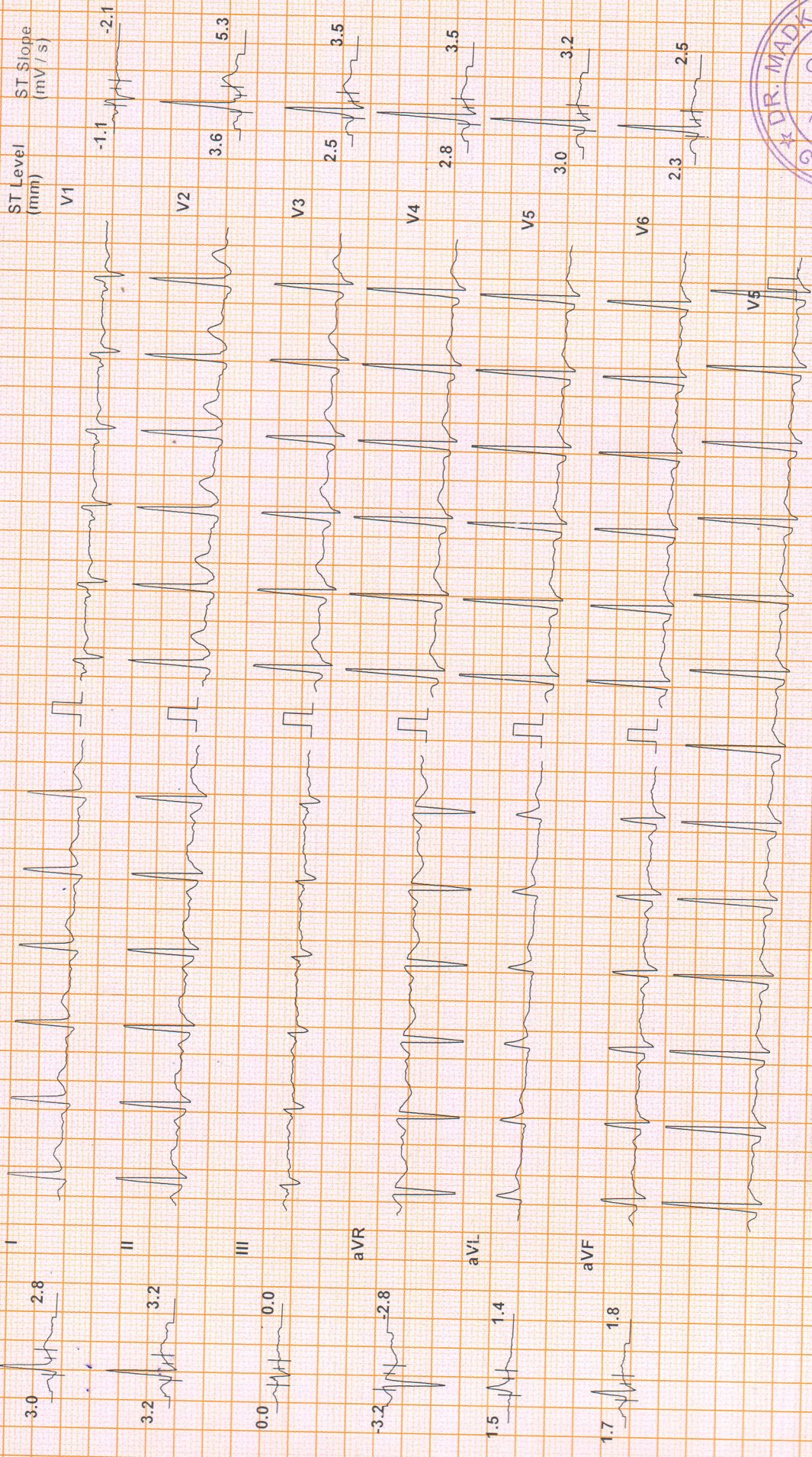

Chart Speed: 25 mm/sec
 Schiller Spandam V 4.51

Filter: 35 Hz

Mains Filt: ON

Amp: 5 mm

50 = R - 60 ms

J = R + 60 ms

Post J = J + 60 ms

Linked Median



[Handwritten signature]

CITY LAB AND DIAGNOSTIC CENTRE

Kunal Kishor (39 M)

Test Report

ID: 1094
 Date: 23-Mar-24
 Exec Time: 2 m 54 s
 Stage Time: 2 m 54 s
 HR: 136 bpm
 (THR: 162 bpm)
 B.P: 110 / 80
 Protocol: Bruce
 Speed: 1.7 mph
 Grade: 10 %

Lead	ST Level (mm)	ST Slope (mV/s)
I	1.7	3.2
II	1.1	3.5
III	-0.8	0.0
aVR	-1.5	-3.5
aVL	1.1	1.1
aVF	0.0	1.4
V1	-1.5	-1.4
V2	-0.4	2.1
V3	0.8	3.2
V4	1.5	4.2
V5	0.8	4.6
V6	2.8	5.0

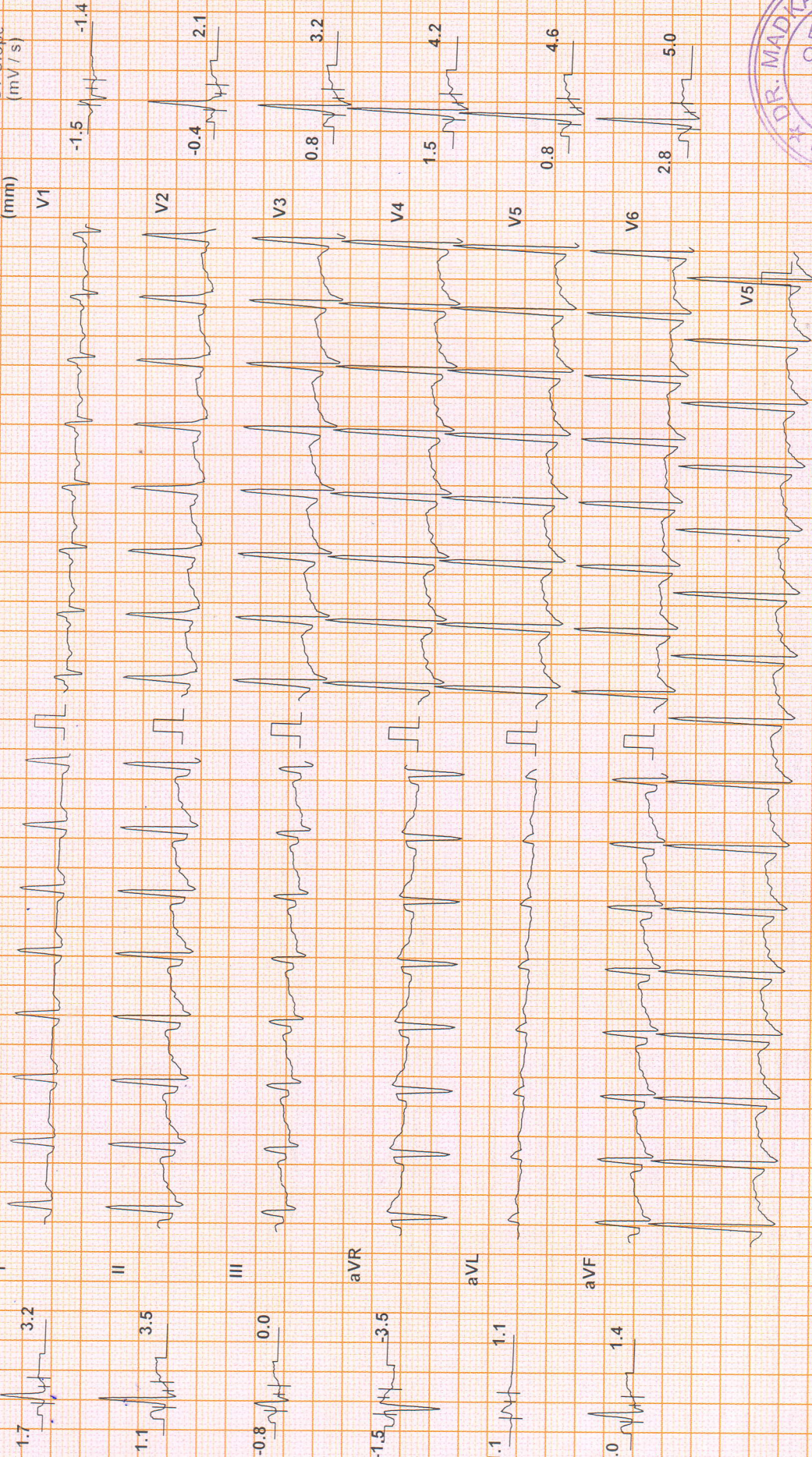
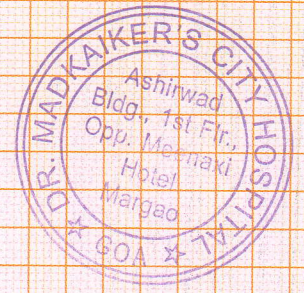

Chart Speed: 25 mm/sec
 Schiller Spandan V 4.51

Filter: 35 Hz
 Mains Filt: ON
 Amp: 5 mm

Iso = R - 60 ms
 J = R + 60 ms
 Post J = J + 60 ms
 Linked Median



[Handwritten signature]

CITY LAB AND DIAGNOSTIC CENTRE

Kunal Kishor (39 M)

ID: 1094

Test Report

Date: 23-Mar-24
 Exec Time : 5 m 54 s Stage Time : 2 m 54 s HR: 150 bpm
 Speed: 2.5 mph Grade: 12% (THR: 162 bpm) B.P: 130/90

Protocol: Bruce

ST Level (mm) ST Slope (mV/s)

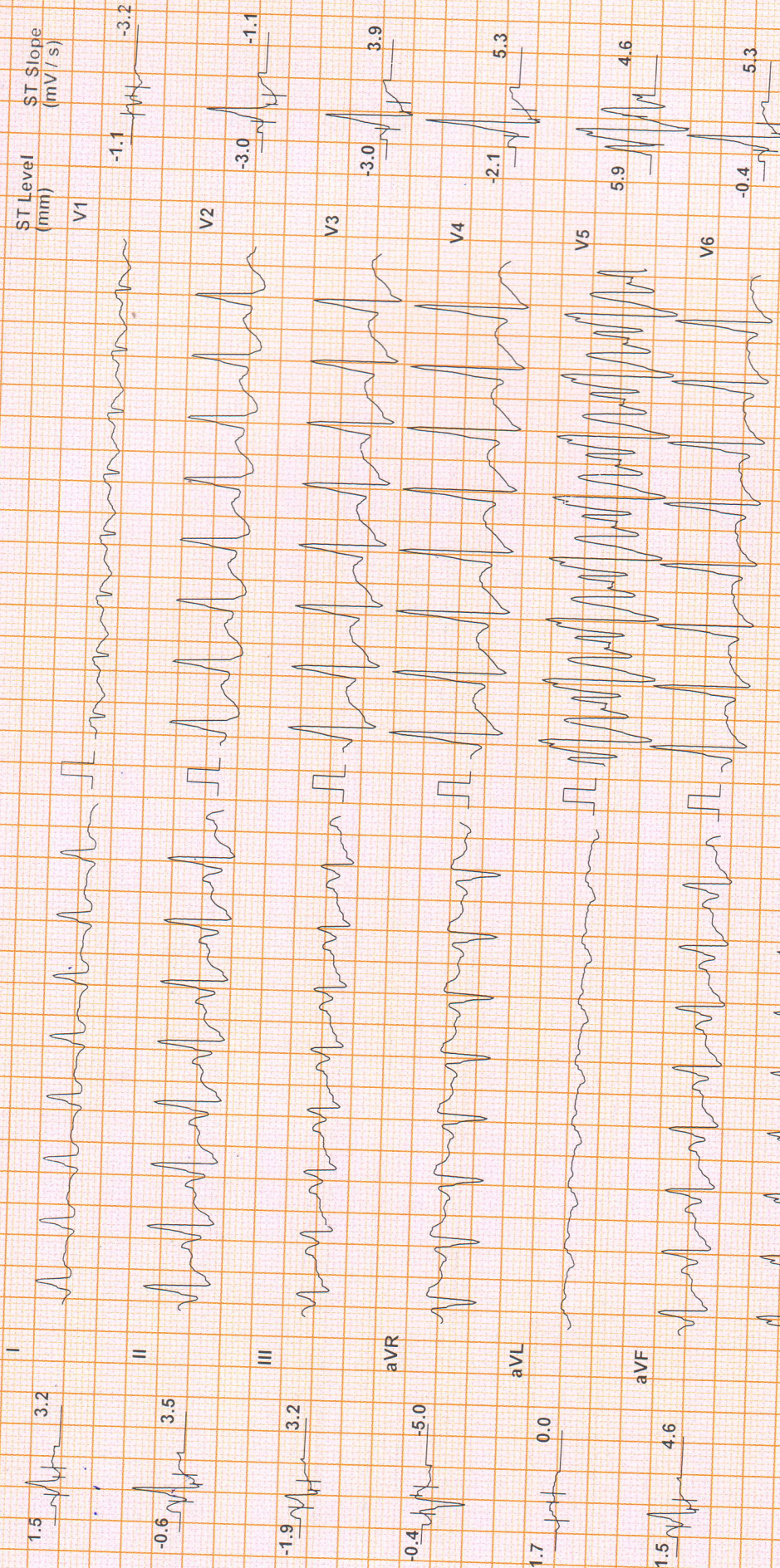

Chart Speed: 25 mm/sec
 Schlier Spankan V 4.51

Filter: 35 Hz

Mains Filt: ON
 Amp: 5 mm

ISO = R - 60 ms
 J = R + 60 ms
 Post J = J + 60 ms

Linked Median



CITY LAB AND DIAGNOSTIC CENTRE

Kunal Kishor (39 M)

Test Report

ID: 1094

Date: 23-Mar-24
 Exec Time: 8 m 10 s
 Stage Time: 2 m 10 s

Speed: 3.4 mph
 Grade: 14 %
 (THR: 162 bpm)

HR: 160 bpm
 B.P: 130 / 90

Protocol: Bruce
 Stage: Peak Ex

ST Level (mm)
 ST Slope (mV / s)

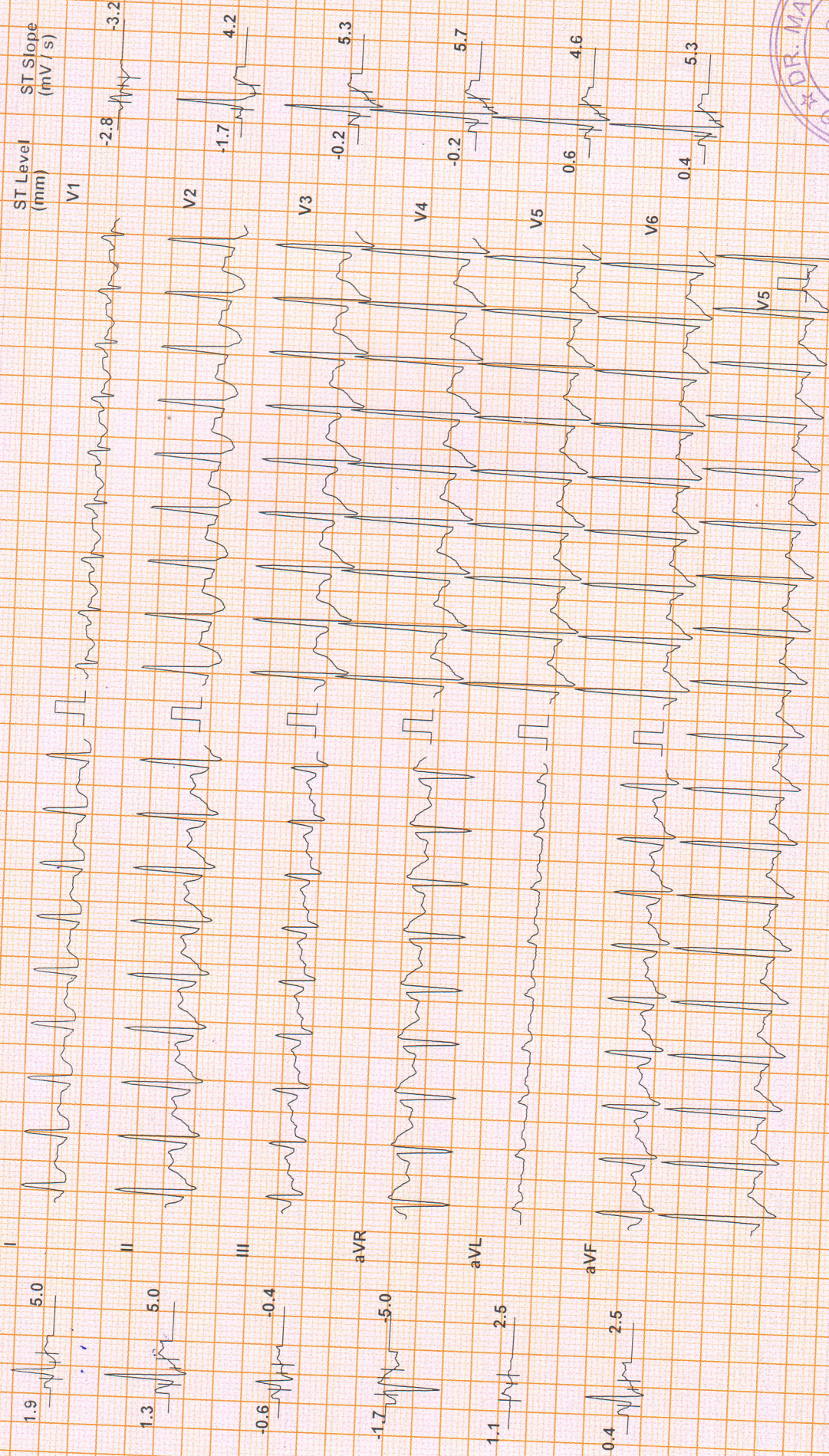

Chart Speed: 25 mm/sec
 Schlier-Spandan-V 4-51

Filter: 35 Hz

Mains Filt: ON
 Amp: 5 mm

ISO = R - 60 ms
 J = R + 60 ms
 Post J = J + 60 ms
 Linked Median



CITY LAB AND DIAGNOSTIC CENTRE

Kunal Kishor (39 M)

ID: 1094

Test Report

Date: 23-Mar-24
 Exec Time : 8 m 16 s
 Stage: Recovery(1)
 Speed: 1 mph
 Grade: 0 %
 (THR: 162 bpm)
 HR: 116 bpm
 B.P: 130 / 90

Protocol: Bruce
 ST Level (mm)
 ST Slope (mV/s)

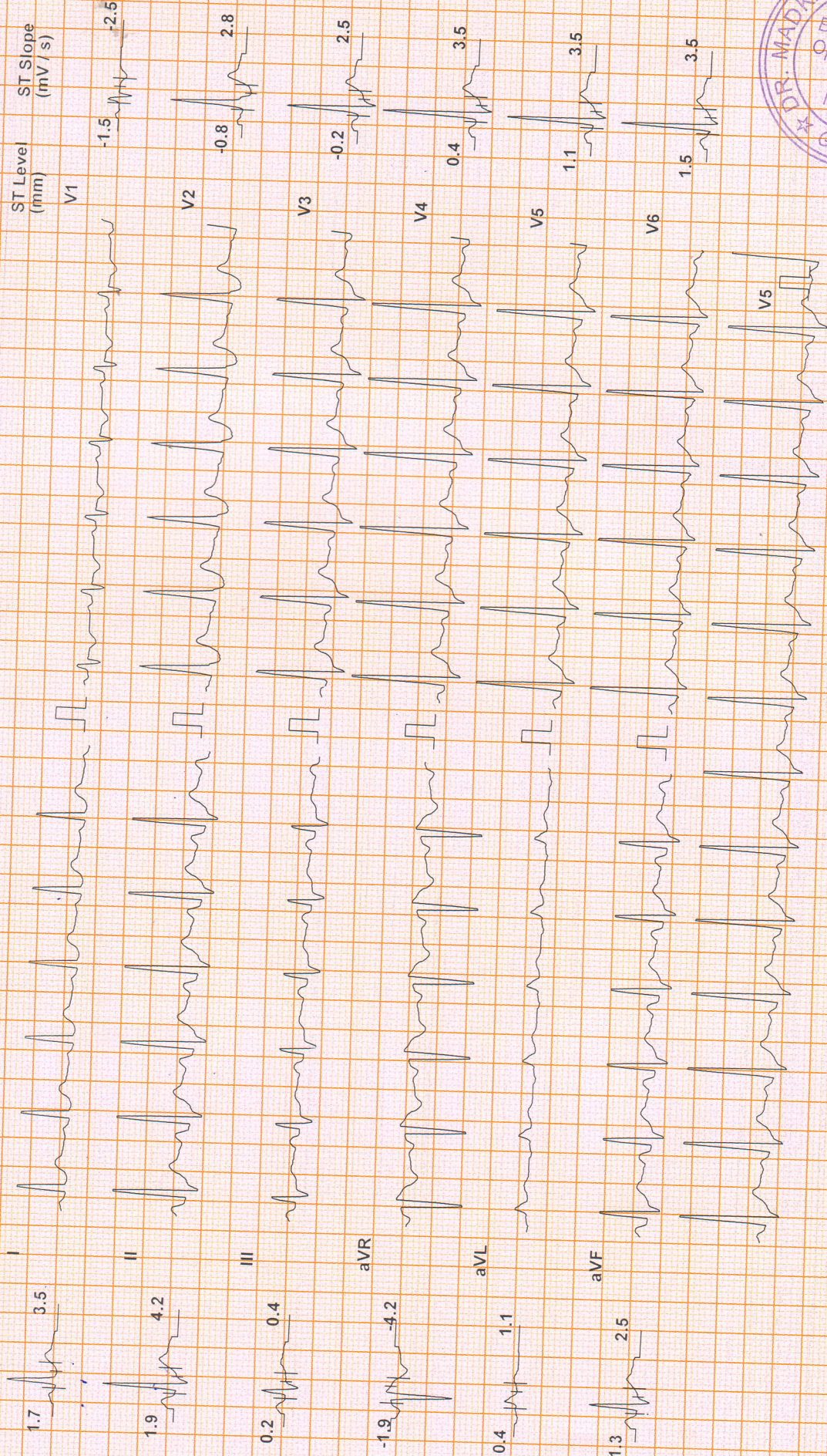

Chart Speed: 25 mm/sec
 Schiller Spandan V4.51

Filter: 35 Hz

Mains Filt: ON
 Amp: 5 mm

60 = R - 60 ms
 J = R + 60 ms
 Post J = J + 60 ms

Linked Median



CITY LAB AND DIAGNOSTIC CENTRE

Test Report

Kunal Krishor (39 M)

ID: 1094

Date: 23-Mar-24

Exec Time : 8 m 16 s

Stage Time : 1 m 54 s

Protocol: Bruce

Stage: Recovery(2)

Speed: 0 mph

Grade: 0 %

HR: 103 bpm

(THR: 162 bpm)

B.P: 120 / 80

ST Level (mm)

ST Slope (mV/s)

ST Level (mm)

ST Slope (mV/s)

1.1

1.8

V1

-0.8

-1.1

2.8

3.9

V2

-0.4

0.7

1.7

2.5

V3

-0.2

1.8

-1.9

-2.8

V4

0.2

1.8

-0.2

0.0

V5

0.2

1.8

2.3

3.2

V6

0.4

1.8

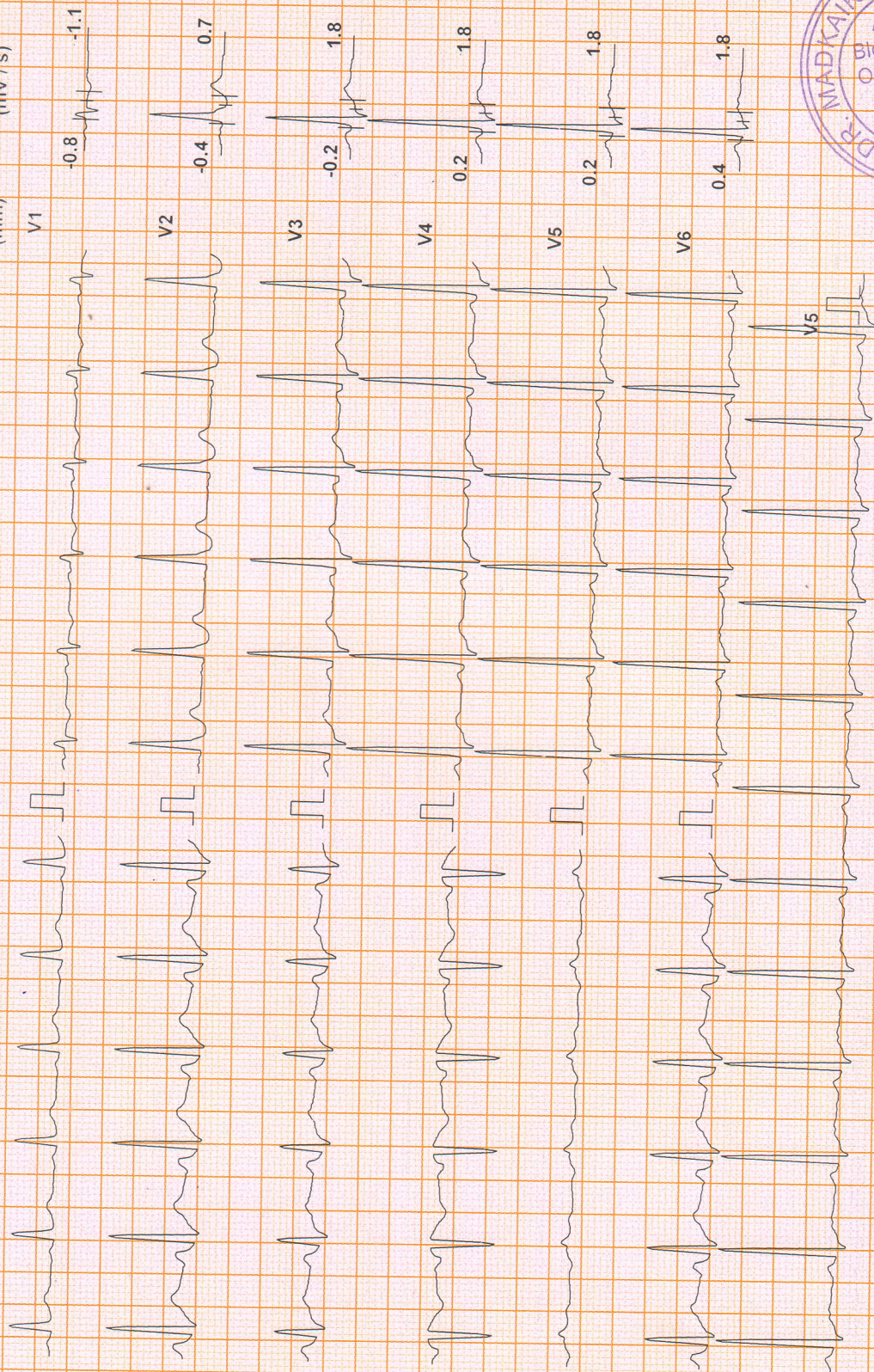
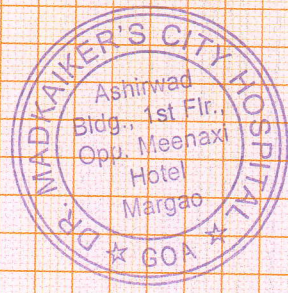

Chart Speed: 25 mm/sec
Schlifer Spanman V.4.5

Filter: 35 Hz

Mains Filt: ON
Amp: 5 mm

Iso = R - 60 ms
J = R + 60 ms
Post J = J + 60 ms

Linked Median

Handwritten signature

CITY LAB AND DIAGNOSTIC CENTRE

Test Report

Kunal Kishor (39 M)

ID: 1094

Date: 23-Mar-24

Exec Time : 8 m 16 s

Stage Time : 1 m 54 s

HR: 103 bpm

Protocol: Bruce

Stage: Recovery(3)

Speed: 0 mph

Grade: 0 %

(THR: 162 bpm)

B.P: 120 / 80

ST Level (mm) ST Slope (mV/s)

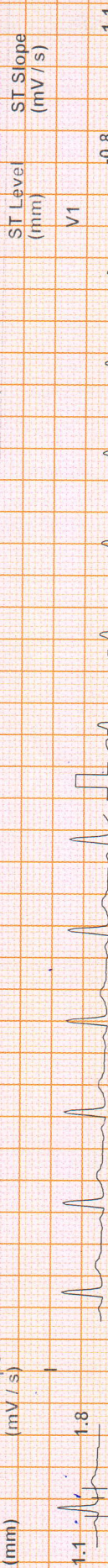

ST Level (mm) ST Slope (mV/s)

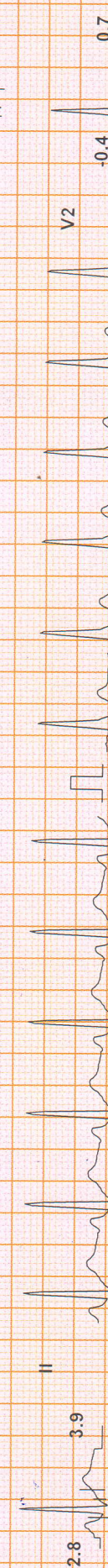

ST Level (mm) ST Slope (mV/s)

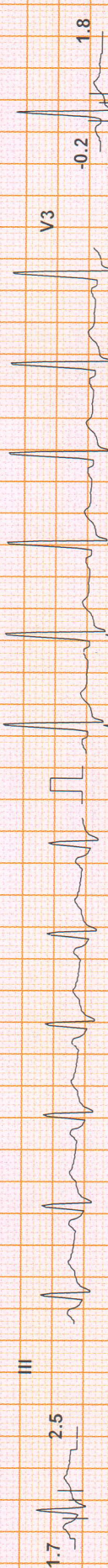

ST Level (mm) ST Slope (mV/s)



ST Level (mm) ST Slope (mV/s)



ST Level (mm) ST Slope (mV/s)

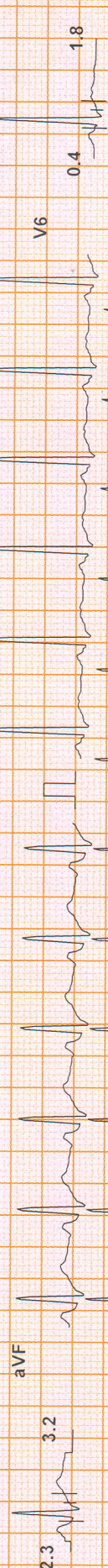

Chart Speed: 25 mm/sec

Schiller Spandian V 4.51

Filter: 35 Hz

Mains Fil: ON

Amp: 5 mm

ISO = R -60 ms

J = R +60 ms

Post J = J + 60 ms

Linked Median

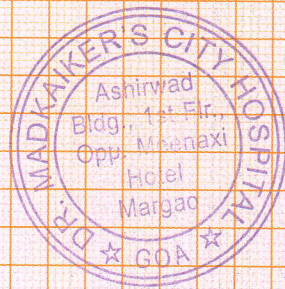

CITY LAB

(clinical laboratory)

Dr Madkaikar's City hospital

"Ashirwad bldg, 1st floor ,

opp meenaxi hotel,

Isidor Baptista road,

Margao- Goa 403601

Ph. : 2714354

NAME: Mr. Kunal Kishor

39 yrs/M

Date: 23-03-2024

REF. BY: MEDI WHEEL

BLOOD BIOCHEMISTRY

TEST	PATIENT'S VALUE	NORMAL RANGE
Fasting Blood Glucose	93.0 mg./dl	70-110 mg./dl
Post Prandial Glucose	92.0 mg./dl	Upto 145 mg./dl
RFT		
Blood Urea	23.0 mg./dL	14-40mg./dL
Serum Creatinine	0.9 mg./dL	0.5-1.4mg./dL
Serum Uric Acid	4.4 mg./dL	M: 2.4-7.0 F: 2.4-6.0mg./dL
BUN	10.7 mg./dl	5-25 mg/dl
LFT		
Total Bilirubin	0.8 mg./dL	0.2-1.0 mg./dL
Direct Bilirubin	0.1 mg./dL	0.1-0.2 mg./dL
Indirect Bilirubin	0.7 mg./dL	Up to 0.8 mg/dl
S.G.P.T	28.0 Units/L	0-49 units/L
S.G.O.T	24.0 Units/L	0-46 units/L
Alkaline Phosphatase	185.0 Units/L	108-306 units/L
Total Protein	6.4 gm./dL	6-8 gm.dL
Albumin	4.1 gm./dL	3.5-5.5gm./dL
Globulin	2.3 gm./dL	1.8-3.6gm/dL
A/G	1.7	1.2-2.1
LIPID PROFILE		
Serum Cholesterol	199.0 mg./dL	25- 260 mg./dL
Serum Triglycerides	135.0 mg./dL	M:60-165 F:40 140mg./dL
HDL Cholesterol	40.0 mg./dL	M:30-63 F: 35- 75 mg./dL
LDL Cholesterol	132.0 mg./dL	Upto 145 mg./dL
Total Chol/HDL Chol Ratio	4.9	2-5
LDL Chol/HDL Chol Ratio	3.3	Up to 3.5

HEMATOLOGY

TEST	PATIENT'S VALUE	REFERANCE RANGE
BLOOD GROUP	'B' Rh- "POSITIVE"	



Dr. Shet  Vinayana Sudhir
M.D. (Path.)
Reg. No. GMC 3311

Pathologist/Analyst

CITY LAB

(clinical laboratory)

Dr Madkaikar's City hospital
"Ashirwad bldg, 1st floor ,
opp meenaxi hotel,
Isidor Baptista road,
Margao- Goa 403601
Ph. : 2714354

NAME: Mr. Kunal Kishor

39 yrs/M

Date: 23-03-2024

REF. BY: MEDI WHEEL

COMPLETE HAEMOGRAM

		MALE	FEMALE
Haemoglobin	14.1 gm%	(13.0-18)	(11.5-16.5)
PCV	41.0 cc%	(40-50)	(37-47)
ESR(westergren's method)	15 mm/hr	(up to 15)	(up to 20)
R.B.C COUNT	5.5 millions/cmm	(4.5-6.0)	(4.0-5.5)

Erthrocytes Indices

MCH	30 pg	27-32
MCHC	33 %	32-36
MCV	88 cu-microns	82-92
Platelet Count	2,26,000 cells/cmm	(150,000-500,000)
Total W.B.C Count	7,100 /cmm	(4,000-10,000)

Differential Count

Neutrophils	62 %	(50-70)
Lymphocytes	28 %	(20-50)
Eosinophils	05 %	(0-8)
Basophils	00 %	(0-2)
Monocytes	05 %	(0-8)



Dr. Shet Sunayana Sudhir
M.D. (Path.)
Reg. No. GMC 3311

Pathologist/Analyst

CITY LAB

(clinical laboratory)

Dr Madkaikar's City hospital
"Ashirwad bldg, 1st floor ,
opp meenaxi hotel,
Isidor Baptista road,
Margao- Goa 403601
Ph. : 2714354

NAME: Mr. Kunal Kishor

39 yrs/M

Date: 23-03-2024

REF. BY: MEDI WHEEL

EXAMINATION OF URINE

PHYSICAL EXAMINATION

Colour ... Pale yellow

Odour ... Ammonical

Appearance Clear

pH. 6.5

Sp. Gravity ...1.010

Deposits ...Nil

CHEMICAL EXAMINATION

Albumin ... Absent

Sugar ... Absent

Ketone bodies ...Nil

BilirubinNil

Occult Blood ... Nil

Urobilinogen.... Nil

MICROSCOPIC EXAMINATION

Pus cells/HPF 1-2

R.B.C.s /HPF Nil

Epithelial Cells/HPF ... 1-2

Crystals/HPFNil

Casts/HPFNil

OTHER FINDINGS : Nil



Dr. Shet Sunayana Sudhir
M.D. (Path.)
Reg. No. GMC 3311

Pathologist/Analyst

CITY LAB

(Clinical laboratory)

Dr Madkaikar's City hospital
"Ashirwad bldg, 1st floor ,
opp meenaxi hotel,
Isidor Baptista road,
Margao- Goa 403601
Ph. : 2714354

NAME: Mr. Kunal Kishor

39 yrs/M

Date: 23-03-2024

REF. BY: MEDI WHEEL

General Examination & Lifestyle

Height: 162cms

Weight: 76kgs BMI : 27.8

B.P: 110/80mHg Diet : Mix

Pulse Rate: 66per min

Personal H/o: 1) illness, fracture, operation, hospitalization, Hypertension, Diabetes and IHD : No

Past/ Family H/o: Diabetes, TB, Asthma, Hypertension, Allergy and IHD : No

System Examination

CVS: Normal RS : Normal

CNS: Normal

Abdomen: Normal

Others

Hernia: Nil

Varicose Veins: Nil

Extremities: Nil

Deformities: Nil

Skin: Normal



Dr. Shet Sunayana Sudhir
M.D. (Path.)
Reg. No. GMC 3311

Pathologist/Analyst

CITY LAB

(Clinical laboratory)

Dr Madkaikar's City hospital
"Ashirwad bldg, 1st floor ,
opp meenaxi hotel,
Isidor Baptista road,
Margao- Goa 403601
Ph. : 2714354

NAME: Mr. Kunal Kishor

39 yrs/M

Date: 23-03-2024

REF. BY: MEDI WHEEL

THYROID FUNCTION TEST

<u>Investigation</u>	<u>Observed Value</u>	<u>Ref. Range</u>	<u>Unit</u>
T3	135	80 - 200	ng/dL
T4	6.2	4.8-12.7	µg/dl
TSH	2.57	0.55 – 4.78	µIU/ml

Sample : Serum.

Method : FULLY AUTOMATED ELFA METHOD

REPORT

<i>TEST</i>	<i>PATIENT'S VALUE</i>	<i>REFERANCE RANGE</i>
PROSTATE SPECIFIC ANTIGEN (PSA) (TECHNOLOGY C.L.I.A)	0.54 ng/mL	Normal : < 4.00 ng/ml Border line : 4.01 to 10.00 ng/ml

GLUCOSE TEST

<u>Time</u>	<u>Blood Sugar</u>	<u>Urine sugar</u>
'0' Hrs (fasting)	93.0 mg/dl	Nil
2Hrs.after Breakfast	92.0 mg/dl	Nil



Dr. Shet Sunayana Sudhir
M.D. (Path.)
Reg. No. GMC 3311

Pathologist/Analyst

CITY LAB

(Clinical laboratory)

Dr Madkaikar's City hospital
"Ashirwad bldg, 1st floor ,
opp meenaxi hotel,
Isidor Baptista road,
Margao- Goa 403601
Ph. : 2714354

NAME: Mr. Kunal Kishor

39 yrs/M

Date: 23-03-2024

REF. BY: MEDI WHEEL

REPORT

TEST	PATIENT'S VALUE	REFERANCE RANGE
1) 25 OH- VITAMIN D (TOTAL) (TECHNOLOGY C.L.I.A)	18.0 ng/ml	DEFICIENCY : <20 ng/ml INSUFFICIENCY : 20-<30 ng/ml SUFFICIENCY : 30-100 ng/ml TOXICITY : >100 ng/ml
2) VITAMIN B-12	374 pg/ml	211-911 pg/ml

TEST	RESULT	UNITS	NORMAL RANGE
GLYCOSYLATED HB (HbA1c) (A.B.G – 100.0 mg/dl)	5.1	%	Normal : Up to 6% Good control : 6-7 % Fair control : 7-8 % Unsatisfactory: 8-10 % Poor control : > 10

EYE CHECKUP :

- Far Vision : Right Eye- 6/6 Left Eye- 6/6
- Near Vision : Right Eye – N/6 Left Eye-N/6
- Color Vision: Normal.



Dr. Shet Sunayana Sudhir
M.D. (Path.)
Reg. No. GMC 3311

Pathologist/Analyst