



भारत सरकार

Government of India



नेहा सिंह

Neha Singh

जन्म तिथि/DOB: 31/01/1985

महिला/ FEMALE

HALIK RADIX HEALTH CARE PVT. LTD.

C-217, C-218, Nirman Vihar,

Delhi-110092

Ph: 011-49267456, 011-61381379

Regd. No. 607

Neha Singh



9308 9097 7529

मेरा आधार, मेरी पहचान



भारतीय विशिष्ट पहचान प्राधिकरण

Unique Identification Authority of India

Address:

W/O: Nishant Singh, C-38, Sector-
10, Vasundhara, I.E.Sahibabad,
Ghaziabad,
Uttar Pradesh - 201010

पता:

अर्धांगिनी: निशांत सिंह, सी-38, सेक्टर-10,
वसुंधरा, आई.ई.साहिबाबाद, गाजियाबाद,
उत्तर प्रदेश - 201010

meha.guchi@gmail.com

9308 9097 7529



help@uidai.gov.in



www.uidai.gov.in



Neha 39/F

8-Mar-2024 11:39:36

ID: 9718063196

39years Female

MAC600 1.02

Auto gain applied 25.0 mm/s

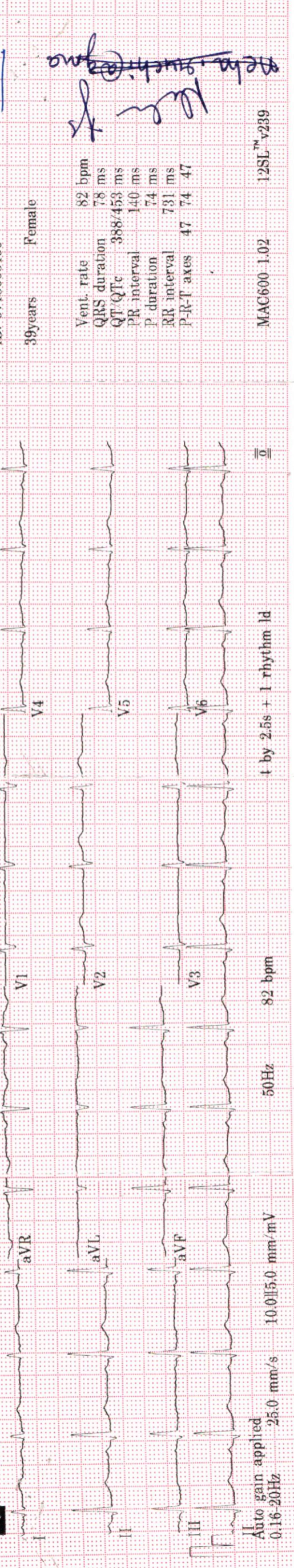

Vent. rate 82 bpm

QRS duration 78 ms

QT/QTc 388/453 ms

PR interval 140 ms

P duration 74 ms

RR interval 731 ms

P-R-T axes 47 74 47

MAC600 1.02

12SL™ v239

Neha. Suresh. @gma

82 bpm
78 ms
388/453 ms
140 ms
74 ms
731 ms
47 74 47

MAC600 1.02

12SL™ v239

Auto gain applied 25.0 mm/s

50Hz 82 bpm

10.0||5.0 mm/mV

t by 2.5s + I rhythm Id

0.16-20Hz

0

Malik Radix HealthCare.

ELECTROCARDIOGRAM

Name: MRS. NEHA SINGH

Age & Sex: 39YR/FEMALE

Ref by: MEDIWHEEL

Date: 28/03/2024

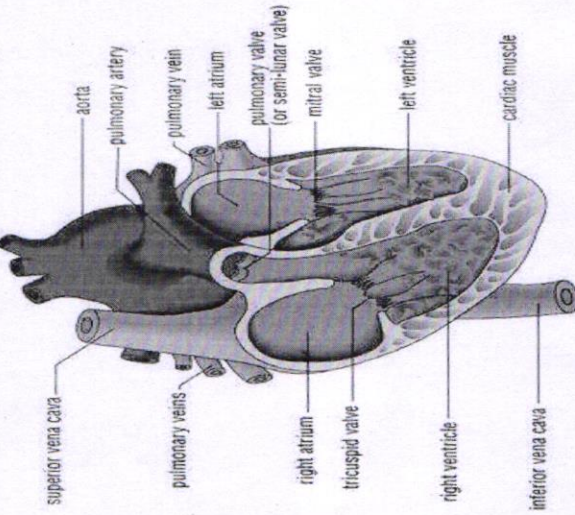

ECG FINDINGS:

Rate 82bpm Rhythm Sinus Mechanism Normal

Axis Normal Wave Normal PR Interval 0.14/Sec

QRS Complex Normal QT Interval Normal Q Wave Normal

ST Segment Normal T Wave Normal

Conclusion Sinus Rhythm, Normal Axis, to be correlate

Doctors Signature 
Dr. SHEIKH NAZIR AHMED
M.D. "Physician"
PGDCC
DMC-4R100

RADIX
HEALTH
care



Malik Radix Healthcare

C/217, C/218, Vikas Marg, Nirman Vihar, New Delhi-110092
A Unit of Malik Radix Healthcare
Toll Free - 1800-120-5457, Tel.: 011 49287456, 61381379
Whatsapp No. - 9811550650
E-mail: info@radixhealthcare.org
Website: www.radixhealthcare.org



Mrs. Neha Singh
Age - 39/F

(Pre-Insurance)

28/03/24

Val 90 ~~2/F~~
60 ~~2/F~~

Review checkup

Mean VA $\left\{ \begin{array}{l} \text{NB} \\ \text{NB} \end{array} \right.$

Case no (WV) (88)

Dr. Nidhi Gupta
MBBS, MS, DNB
Casualty Ophthalmologist
Malik Radix Healthcare Pvt. Ltd.
DMC No. 121661

Facilities Available

- Multispeciality Hospital - 24 Hours Emergency - X-Ray/ ECG/ Ultrasound/ CT Scan - Dental- Fully Equipped Operation Theatre
- Fully Functional Lab - 24/7 Casualty/ ICU-Nursery 24/7 Pharmacy - Labour Room - All Speciality OPD - Laproscopic Surgery - ECHO - Plastic Surgery



CONSULTANTS ON PANEL

PAEDIATRICS

Dr Ravi Malik (MBBS, MD)
Dr Harit Prasad (MBBS, MD, Pfd)
Dr Ritu Jain (MBBS, MD)

GYNAECOLOGY

Dr Renu Malik (MBBS, MD)
Dr Meena Malhotra (MBBS, MD)
Dr Rajni (MBBS, MD)
Dr Manju Gupta (MBBS, MS)
Dr Vaishali Saini (MBBS, DGO)
Dr Rupam Arora (MBBS, MD)

DENTAL

Dr Shruti Malik (BDS, MDS)
Dr Annu Saini (BDS, MDS)
Dr Rachit Thukral (BDS, MDS)
Dr Mohit Mangla (BDS, MDS)
Dr Tarun Mittal (BDS, MDS)
Dr Geetika Sharma (BDS)
Dr Shilpa Verma (BDS)

CHILD GASTROENTROLOGY

Dr S. K Mittal (MBBS, MD)

MEDICINE

Dr A S Talwar (MBBS, MD)
Dr Sunny Uppal (MBBS, MD)
Dr Surendra Rajpal (MBBS, MD)

RESPIRATORY MEDICINE /PULMONOLOGY

Dr Abhinav Bhanot (MBBS, DNB)

LAPAROSCOPY SURGERY

Dr Ajay Jain (MBBS, MS)
Dr Deepak Saran (MBBS, MS)
Dr Pradeep Saini (MBBS, MS)
Dr G. S Garg (MBBS, MS)

ORTHOPAEDICS

Dr Vikas Bhardwaj (MBBS, MS ORTHO, DNB)
Dr Prabhakar Aggarwal (MBBS, MS ORTHO)
Dr KB Tiwari (MBBS, MS ORTHO)
Dr Deepak Kumar Arora (MBBS, MS ORTHO)

EYE/OPTHALMOLOGY

Dr Nidhi Gupta (MBBS, MS, DNB, PGDM)
Dr Himanshu Singh Pundir (MBBS, MS)

ENT

Dr Sharad Kumar Singhi (MBBS, MS)
Dr Prateek Sharma (MBBS, MS)
Dr Ashok Singh (MBBS, MS)
Dr A K Lahiri (MBBS, MS)

RADIOLOGY(ULTRASOUND)

Dr K K Sinha (MBBS DNRB)
Dr T K Vohra (MBBS, MD)
Dr Rajesh Malhotra (MBBS, MD)
Dr Ashish Tomar (MBBS, MD)

PATHOLOGY

Dr Reema Dahiya (MBBS, MD PATH)
Dr Meenu Aggarwal (MBBS, MD PATH)

ANAESTHESIA

Dr Rajesh Dhall (MBBS, MD)
Dr Rakesh Atrey (MBBS, MD)
Dr R K Arora (MBBS, MD)
Dr Swaraj Garg (MBBS, MD)

DERMATOLOGY

Dr Niharika Jha (MBBS, MD)

PLASTIC & COSMETIC SURGERY

Dr Ayush Jain (MBBS, MS, MCh)

PAEDIATRIC SURGERY

Dr Dharmendra Singh (MBBS, MS, M.Ch)
Dr Satish Aggarwal (MBBS, MS, M.Ch)

PAEDIATRIC NEPHROLOGY

Dr A S Vasudev (MD, Dip.in. Paed.)

NEPHROLOGY

Dr Javed (MBBS, MD, Nephro)

CARDIOLOGY

Dr Nishant Tyagi (MBBS, MD)

NEUROLOGY

Dr Amit Batra (MBBS, MD)

GASTROENTROLOGY

Dr Deepak Lahoti (MBBS, MD)
Dr Nareesh Aggarwal (MBBS, MD)
Dr Ashok Goyal (MBBS, MD)
Dr Ankur Singhal (MBBS, MD)

UROLOGY

Dr Nikhil Sharma (MBBS, Mch)
Dr Ankur Singhal (MBBS, MD)

PSYCHIATRY

Dr Mohit Sharma (MBBS, MD)

PHYSIOTHERAPY

Dr Kirti Dwivedi

Dr Ravi Kumar

NUTRITIONIST

Dr Deepika Kohli

Dr Sakshi Rana

CLINICAL PSYCHOLOGIST

Dr. Sarika Singh

Dr. Shruti Malik

BDS, MDS (Endodontics)

+91-9899561092

**Timings : 10:00 am. to 2:00 pm.
6:00 pm. to 8:30 pm.**

CLINICAL EXAMINATION:-

1. TMJ:-

Routine checkup

2. DENTAL STATUS:

O/E

- a. Caries Teeth :
- b. Fracture Teeth :
- c. Root Stumps :
- d. Gingivitis :
- e. Periodontitis :
- f. Impacted Teeth :
- g. Malaligned Teeth :

Calculus ++

Stains ++

<i>Caries</i>	<i>8</i>	<i>7</i>
<i>8 6</i>	<i>6 (8)</i>	<i>gossaly</i>

3. ORAL LESIONS:-

R.S.

	<i>6</i>
--	----------

4. DIAGNOSIS:-

Adv.

5. TREATMENT PLANNING:

- OPG

6. FOLLOW UP:-

- P-Kit

Referral To Other Consultant: Yes/ No

If Yes, please mention the Name:

gaur

Doctor's Signature

Facilities Available :

- ★ MULTI-SPECIALITY HOSPITAL ★ MODULAR FULLY EQUIPPED OT ★ NURSERY ★ LAPROSCOPIC SURGERY
- ★ 24X7 EMERGENCY ★ OPG ★ DENTAL ★ 24X7 DIAGNOSTICS ★ LABOUR ROOM ★ ECHO ★ EEG ★ DIGITAL X-RAY ★ CT SCAN
- ★ ECG ★ ULTRASOUND ★ RICU/ICU ★ ALL SPECIALITY OPD ★ PLASTIC & COSMETIC SURGERY ★ DIALYSIS ★ PHARMACY



LAB REPORT

Reg. Date	28/03/2024	Patient Id	2403280005	DOB.	
Name	MRS. NEHA SINGH	Gender	F	Perm. ID	
Age	39 Yrs.	Panel	MEDIWHEEL	Reported	28/03/2024 17:58:15
Ref. By	MEDIWHEEL				

Test Name	Result	Units	Ref. Range
MEDIWHEEL AHC STARTER FEMALE			

HAEMATOLOGY

COMPLETE HAEMOGRAM

HAEMOGLOBIN (HB%)	11.2	gm/dl	12 - 15
TOTAL LEUCOCYTE COUNT (TLC)	4,800	/cumm	4000 - 11000

DIFFERENTIAL LEUCOCYTE COUNT (DLC)

NEUTROPHIL	55	%	40 - 80
LYMPHOCYTE	40	%	28 - 55
MONOCYTE	04	%	02 - 10
EOSINOPHIL	01	%	01 - 06
BASOPHIL	00	%	0 - 0
ESR (WESTEGREN'S METHOD)	18	mm/1st hr.	0 - 15
R B C COUNT	4.39	Millions/cmm	4.247 - 5.4
P.C.V / HAEMATOCRIT	37.2	%	35 - 45
M C V	84.7	fl.	80 - 100
M C H	25.5	Picogram	27.0 - 31.0
M C H C	30.1	gm/dl	33 - 37
PLATELET COUNT	1.88	Lakh/cu mm	1.50 - 4.50
BLOOD GROUP ABO	" A "		
RH TYPING	Positive		
BLOOD SUGAR FASTING	91.52	mg/dl	70 - 100

THYROID PROFILE

Free T3 ELFA	1.84	ng/ml	02 - 04
Free T4 ELFA	1.12	ug/dl	0.8 - 2.7
TSH Serum/ELFA	3.020	uIU/ml	

Checked by : _____
Page 1 Contd...2

If test results are alarming or unexpected, patient is advised to contact the laboratory immediately for possible remedial action.

Facilities Available

- Multispeciality Hospital - 24 Hours Emergency - X-Ray/ ECG/ Ultrasound/ CT Scan - Dental- Fully Equipped Operation Theatre
- Fully Functional Lab - 24/7 Casualty/ ICU-Nursery 24/7 Pharmacy - Labour Room - All Speciality OPD - Laproscopic Surgery - ECHO - Plastic Surgery



LAB REPORT

Reg. Date	28/03/2024	Patient Id	2403280005	DOB.	
Name	MRS. NEHA SINGH	Gender	F	Perm. ID	
Age	39 Yrs.	Panel	MEDIWHEEL	Reported	28/03/2024 17:58:15
Ref. By	MEDIWHEEL				

Test Name	Result	Units	Ref. Range
			0.25 - 5.50 uIU/ml

Interpretation

Clinical Use

- Diagnose Hypothyroidism and Hyperthyroidism
- Monitor T4 replacement or T4 suppressive Therapy
- Quantify TSH levels in the subnormal range

Increased Levels : Primary Hypothyroidism Subclinical Hypothyroidism, TSH dependent, Thyroid Hormone Resistance.

Decreased Levels : Grave's Disease, Autonomous Thyroid Hormone Secretion, TSH Deficiency

LIPID PROFILE

TOTAL CHOLESTEROL	176.80	mg/dL	130.0 - 200.0 (<200)
TRIGLYCERIDES	60.20	mg/dL	80.5 - 150.0 (<150)
H D L CHOLESTEROL DIRECT	40.1	mg/dL	42.0 - 60.0 (<40->59)
V L D L	12.0	mg/dL	4.0 - 30. (23-45)
L D L CHOLESTEROL	124.7	mg/dL	50.0 - 150.0 (50-150)
TOTAL CHOLESTEROL / HDL RATIO	4.4		3.3 - 5.1
LDL / HDL CHOLESTEROL RATIO	3.1		1.5 - 3.5

LIVER FUNCTION TEST (LFT)

BILIRUBIN TOTAL	0.53	mg/dl	0.2 - 1.2
CONJUGATED (D. BILIRUBIN)	0.18	mg/dl	0.00 - 0.3
UNCONJUGATED (I.D. BILIRUBIN)	0.35	mg/dl	0.2 - 0.9

Checked by : -----
 Page 2 Contd...3

If test results are alarming or unexpected, patient is advised to contact the laboratory immediately for possible remedial action.

Facilities Available

- Multispeciality Hospital - 24 Hours Emergency - X-Ray/ ECG/ Ultrasound/ CT Scan - Dental- Fully Equipped Operation Theatre
- Fully Functional Lab - 24/7 Casualty/ ICU-Nursery 24/7 Pharmacy - Labour Room - All Speciality OPD - Laproscopic Surgery - ECHO - Plastic Surgery



LAB REPORT

Reg. Date	28/03/2024	Patient Id	2403280005	DOB.	
Name	MRS. NEHA SINGH	Gender	F	Perm. ID	
Age	39 Yrs.	Panel	MEDIWHEEL	Reported	28/03/2024 17:58:15
Ref. By	MEDIWHEEL				

Test Name	Result	Units	Ref. Range
SGOT / AST	19.70	IU/L	0 - 35
SGPT / ALT	13.0	IU/L	0 - 35
ALKALINE PHOSPHATASE	68.20	U/L	64 - 306
TOTAL PROTEIN	6.94	gm/dl	6.0 - 8.3
ALBUMIN	4.62	gm/dl	3.2 - 5.0
GLOBULIN	2.32	gm/dl	2.5 - 5.6
A/G RATIO	1.99		0.9 - 2.0
GAMMA GT	20.14	IU/L	0.0 - 35.0
SERUM CREATININE	0.60	mg/dl	0.6 - 1.2
SERUM URIC ACID	3.99	mg/dl	2.4 - 6.0
BLOOD UREA NITROGEN (BUN)	9.21	mg/dl	6.0 - 21.0
BUN/CREAT RATIO	15.3	mg/dl	10 - 20
Urine Routine Examination			

PHYSICAL EXAMINATION

QUANTITY	20	ml.	
COLOUR	Pale Yellow		Pale Yellow
TRANSPARENCY	Clear		
SPECIFIC GRAVITY	1.010		
PH	6.0		

CHEMICAL EXAMINATION

ALBUMIN	Nil		
SUGAR	Nil		

MICROSCOPIC EXAMINATION

PUS CELLS	1-2	/HPF	
RBC'S	Nil	/HPF	
CASTS	Nil		

Checked by : _____
 Page 3 Contd...4

If test results are alarming or unexpected, patient is advised to contact the laboratory immediately for possible remedial action.

Facilities Available

- Multispeciality Hospital - 24 Hours Emergency - X-Ray/ ECG/ Ultrasound/ CT Scan - Dental- Fully Equipped Operation Theatre
- Fully Functional Lab - 24/7 Casualty/ ICU-Nursery 24/7 Pharmacy - Labour Room - All Speciality OPD - Laproscopic Surgery - ECHO - Plastic Surgery



LAB REPORT

Reg. Date	28/03/2024	Patient Id	2403280005	DOB.
Name	MRS. NEHA SINGH	Gender	F	Perm. ID
Age	39 Yrs.	Panel	MEDIWHEEL	Reported
Ref. By	MEDIWHEEL			28/03/2024 17:58:15

Test Name	Result	Units	Ref. Range
CRYSTALS	NIL		
EPITHELIAL CELLS	1-2	/HPF	
BACTERIA	Nil		

Dr. DEEPA DAHIA
 M.B.B.S, MD (Path.)
 Checked by : _____
 Malik Radix Healthcare Pvt. Ltd.
 C-217, C-218, Nirman Vihar,
 New Delhi-110092

DR. MEENU AGGARWAL
 M.B.B.S, MD (Path.)

If test results are alarming or unexpected, patient is advised to contact the laboratory immediately for possible remedial action.

Facilities Available

- Multispeciality Hospital - 24 Hours Emergency - X-Ray/ ECG/ Ultrasound/ CT Scan - Dental- Fully Equipped Operation Theatre
- Fully Functional Lab - 24/7 Casualty/ ICU-Nursery 24/7 Pharmacy - Labour Room - All Speciality OPD - Laproscopic Surgery - ECHO - Plastic Surgery

Patient Name : Ms NEHA SINGH
 DOB/Age/Gender : 39 Y/Female
 Patient ID / UHID : 7746196/OF7746196
 Referred By : Dr. Dr.self
 Sample Type : Whole blood EDTA
 Sample Collected : Mar 28, 2024, 01:14 PM
 Report Date : Mar 28, 2024, 07:30 PM
 Barcode No : HY361647
 Report Status : Final Report



Test Description	Value(s)	Unit(s)	Reference Range
------------------	----------	---------	-----------------

HbA1C (Glycosylated Haemoglobin)

Glycosylated Hemoglobin (HbA1c) HPLC	5.4	%	<5.7
Estimated Average Glucose	108.28	mg/dL	Refer Table Below

Interpretation:

Interpretation For HbA1c% As per American Diabetes Association (ADA)

Reference Group	HbA1c in %
Non diabetic adults >=18 years	<5.7
At risk (Prediabetes)	5.7 - 6.4
Diagnosing Diabetes	>= 6.5
Therapeutic goals for glycemic control	Age > 19 years Goal of therapy: < 7.0 Age < 19 years Goal of therapy: <7.5

Note:

- Since HbA1c reflects long term fluctuations in the blood glucose concentration, a diabetic patient who is recently under good control may still have a high concentration of HbA1c. Converse is true for a diabetic previously under good control but now poorly controlled.
- Target goals of < 7.0 % may be beneficial in patients with short duration of diabetes, long life expectancy and no significant cardiovascular disease. In patients with significant complications of diabetes, limited life expectancy or extensive co-morbid conditions, targeting a goal of < 7.0 % may not be appropriate

Comments :

HbA1c provides an index of average blood glucose levels over the past 8 - 12 weeks and is a much better indicator of long term glycemic control as compared to blood and urinary glucose determinations ADA criteria for correlation between HbA1c & Mean plasma glucose levels.

HbA1c(%)	Mean Plasma Glucose (mg/dL)	HbA1c(%)	Mean Plasma Glucose (mg/dL)
6	126	12	298
8	183	14	355
10	240	16	413

*** End Of Report ***

Sohini Sengupta

Dr. Sohini Sengupta
 MD (Cl Biochemistry), DNB,
 FNB (Lab Medicine)
 Medical Laboratory Director
 HOD (Biochemistry & Special Assays)



Booking Centre :- Malik Radix Healthcare (Delhi), C-218, Nirman Vihar, Vikas Marg

Processing Lab :- Redcliffe Lifetech Pvt. Ltd., H-55, Sector-63, Noida, Uttar Pradesh - 201301

All Lab results are subject to clinical interpretation by qualified medical professional and this report is not subject to use for any medico-legal purpose.

ccsupport@redcliffelabs.com

www.redcliffelabs.com



LAB REPORT

UHID	PT209674	LAB No.	LAB2331713
Name	Mrs. NEHA SINGH	Regn. No.	GEN2344229
Father's/Husb Name	W/O	Receiving Dt/Time	28/Mar/2024 11:30 AM
Age/Sex	39 Yrs/F	Reporting Dt/Time	02/Apr/2024 05:15 PM



CYTOLOGY

PAP SMEAR

CYTOPATHOLOGY REPORT
 2001 BETHESDA SYSTEM

SPECIMEN: CERVICOVAGINAL SMEAR.

SPECIMEN ADEQUENCY:

Smear is satisfactory for evaluation. Smear shows squamous cells and endocervical cells. Background shows normal flora with mild neutrophilic infiltrate.

INTERPRETATION:

Negative for intra-epithelial lesion and malignancy .

IMPRESSION:

Mildly inflammatory Smear.

DISCLAIMER:

It is a screening procedure subject to both false negative or false Positive.
 Result must be interpreted in context of historic and current Clinical information
 in case of any mismatch biopsy and HPE may be considered.

Dr.Reema Dahiya
 M.B.B.S, MD(PATH)
 CONSULTANT PATHOLOGY
 DMC/R/04678

The Test are not conducted under NABL scope

If test results are alarming or unexpected, patient is advised to contact the laboratory immediately for possible remedial action.

Facilities Available

- Multispeciality Hospital - 24 Hours Emergency - X-Ray/ ECG/ Ultrasound/ CT Scan - Dental- Fully Equipped Operation Theatre
- Fully Functional Lab - 24/7 Casualty/ ICU-Nursery 24/7 Pharmacy - Labour Room - All Speciality OPD - Laproscopic Surgery
- ECHO - Plastic Surgery



UHID	PT209674	LAB No.	XRY2311244
Name	Mrs. NEHA SINGH	Regn. No.	GEN2344229
Age / Sex	39 Yrs / F	Receiving Dt/Time	28-Mar-2024 10:07
		Reporting Dt/Time	28-Mar-2024 03:50 PM



XRAY

CHEST (PA)

Both lung fields are normal.

Cp angles are clear.

Hila are normal...

Heart size appears within normal limits.

Soft tissue shadows and bony thorax are normal.

IMP- NORMAL CHEST X-RAY

Advised....please correlate clinically.

***** END OF REPORT *****

DR. K.K. SINHA
 M.B.B.S., D.M.R.D.
 SENIOR CONSULTANT
 Reg. No. 25437 (DMC)

DR. RAJESH MALHOTRA
 MBBS, MD (RADIOLOGY)
 CONSULTANT RADIOLOGY
 Reg.No.DMC9299

DR. T. K VOHRA
 MD (RADIODIAGNOSIS)
 SENIOR CONSULTANT
 Reg. No. 3272 (DMC)

DR. MUKESH KOSHAL
 MBBS, MD (RADIOLOGY)
 CONSULTANT RADIOLOGY
 Reg.No.DMC10407

DR. SHREYASH TIWARY
 MBBS, MD (RADIOLOGY)
 CONSULTANT RADIOLOGY
 Reg.No.DMC85802

Facilities Available

NEHA SINGH
RADIANCE

HEST PAKISTAN
NIRMAN VIHAR PH 220-119

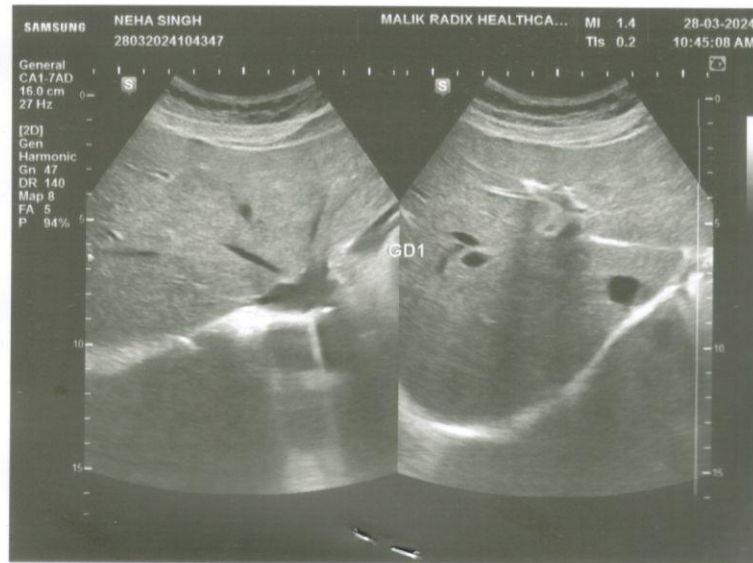
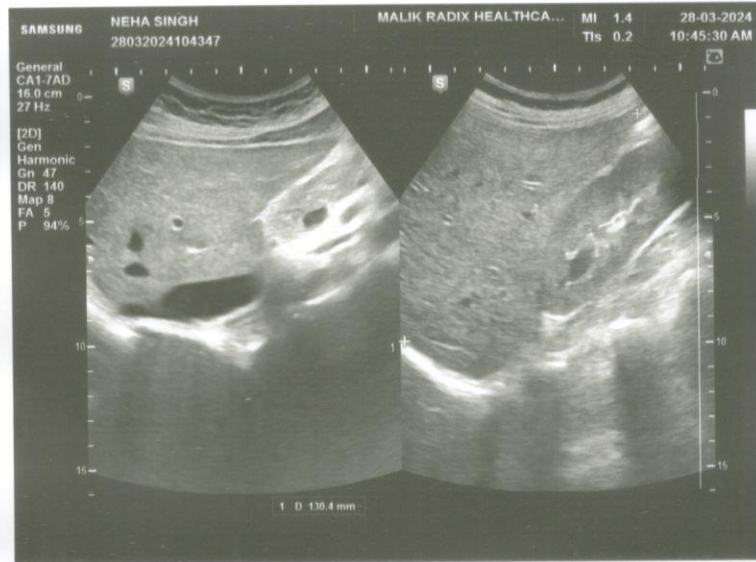
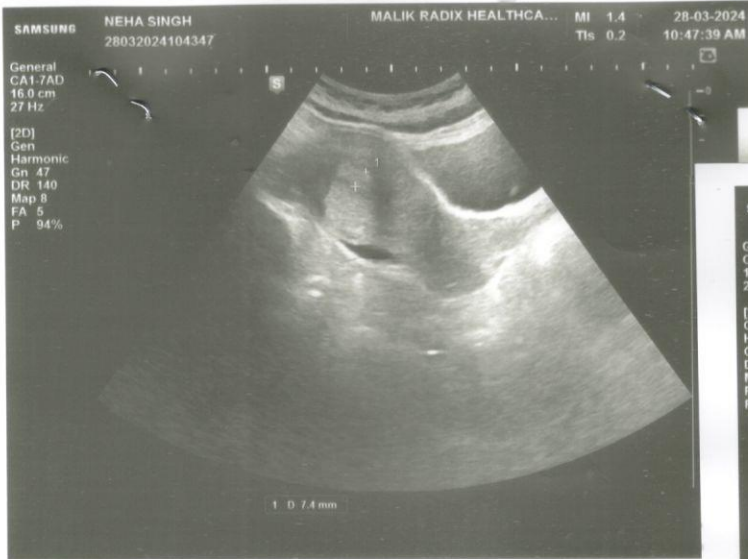

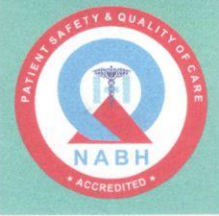

NAME	MRS NEHA SINGH	AGE	39 Y/F
REFD. BY.	HEALTH CHECK UP	DATE	28.03.24

Ultrasound Examination of Whole Abdomen & Pelvis:

Liver: Liver is normal in size (13.0 cm) with normal outlines and shows increased parenchymal echotexture. No focal lesion is seen. IHBR & portal radicles are normal.

Gallbladder: Gallbladder is well distended. Lumen shows **multiple calculi**, largest measuring 8.7 mm. Wall thickness is normal. Common bile duct is normal in course & caliber.

Pancreas: Pancreas shows normal size, outlines & echotexture. No focal lesion is seen. MPD is not dilated.

Spleen: Spleen shows normal size (7.0 cm), outline & echotexture.

Kidneys: Kidneys show normal size, shape, position & echotexture. No calculus/ hydronephrosis or SOL is seen in kidneys. Cortico- medullary differentiation and cortical thickness is normal on both sides.

Right kidney measures –10.9 x 4.5 cm

Left kidney measures –12.1 x 4.4 cm

Great abdominal vessels are normal.

No ascites seen.

No para-aortic lymph nodes seen.

Urinary bladder: Urinary bladder is well distended. Walls and lumen appear normal.

Uterus is normal in size outline and echotexture. No focal lesion is seen. Endometrium is central and measures 7.4 mm. Cervix appears normal.

Both adnexa appear unremarkable.

IMPRESSION:

Grade I Fatty Liver

Cholelithiasis

Dr Shreyash Tiwary MD (Rad- diag)

Regn. No. DMC 85802

RADIOLOGIST :

Facilities Available