



DEPARTMENT OF LABORATORY

NAVI MUMBAI

Patient Name : Miss. SHUBHANGI SUSHIL WANKHEDE	Age / Gender : 40 Y(s)/Female
Bill No/ UMR No : NMBC63417/NMU0048847	Referred By : Dr. DMO
Received Dt : 23-Mar-24 10:52 am	Report Date : 23-Mar-24 05:37 pm

FINAL REPORT

<u>Parameters</u>	<u>Specimen</u>	<u>Result</u>	<u>Biological Reference Intervals</u>	<u>Method</u>
CUE (COMPLETE URINE EXAMINATION)				
<u>PHYSICAL EXAMINATION</u>				
VOLUME	Urine	20 ML		
COLOUR		PALE YELLOW	PALE YELLOW	
APPEARANCE		SLIGHTLY HAZY	CLEAR	
DEPOSIT		ABSENT	ABSENT	
<u>CHEMICAL EXAMINATION</u>				
SPECIFIC GRAVITY	Urine	1.020	1.000 - 1.030	Dipstick
PH		5.0	5.0 - 8.0	Dipstick
PROTEIN		NEGATIVE	NEGATIVE	Dipstick/Heat coagulation test
GLUCOSE		ABSENT	ABSENT	Dipstick/Benedict's test
UROBILINOGEN		NORMAL	NORMAL	Dipstick
KETONE		NEGATIVE	NEGATIVE	Dipstick/Rothera's Nitroprusside test.
BILIRUBIN		NEGATIVE	NEGATIVE	Dipstick/Fouchet's test
BILE SALT		NEGATIVE	NEGATIVE	Hay's sulphur powder test
BILE PIGMENT		NEGATIVE	NEGATIVE	Fouchet test
NITRITE		NEGATIVE	NEGATIVE	Dipstick
LEUCOCYTE ESTERASE		+	NEGATIVE	
<u>MICROSCOPIC EXAMINATION</u>				
PUS CELLS	Urine	20-25	0 - 5 /hpf	MICROSCOPIC EXAMINATION
RBC		2-3	0 - 5 /hpf	MICROSCOPIC EXAMINATION
EPITHELIAL CELLS		6-8	0 - 5 /hpf	MICROSCOPIC EXAMINATION
CRYSTALS		NIL	NIL	MICROSCOPIC EXAMINATION
CASTS		NIL	NIL	MICROSCOPIC EXAMINATION
BACTERIA		ABSENT		MICROSCOPIC EXAMINATION
YEAST		ABSENT		MICROSCOPIC EXAMINATION
AMORPHOUS DEPOSITS		ABSENT		MICROSCOPIC EXAMINATION
MUCUS THREAD		ABSENT		MICROSCOPIC EXAMINATION
NOTE		Microscopic examination of urine is carried out on centrifuged urinary sediment.		

*** End Of Report ***





MEDICOVER
HOSPITALS

DEPARTMENT OF LABORATORY

NAVI MUMBAI

Patient Name : Miss. SHUBHANGI SUSHIL WANKHEDE	Age / Gender : 40 Y(s)/Female
Bill No/ UMR No : NMBC63417/NMU0048847	Referred By : Dr. DMO
Received Dt : 23-Mar-24 10:52 am	Report Date : 23-Mar-24 05:37 pm

Parameters

Specimen

Result

Biological Reference In Method





DEPARTMENT OF LABORATORY

NAVI MUMBAI

Patient Name : Miss. SHUBHANGI SUSHIL WANKHEDE **Age / Gender** : 40 Y(s)/Female
Bill No/ UMR No : NMBC63417/NMU0048847 **Referred By** : Dr. DMO
Received Dt : 23-Mar-24 10:52 am **Report Date** : 23-Mar-24 02:33 pm

FINAL REPORT

<u>Parameter</u>	<u>Specimen</u>	<u>Result Values</u>	<u>Biological Reference</u>	<u>Method</u>
COMPLETE BLOOD COUNT				
RBC				
R B C COUNT	Blood	4.45	3.8 - 4.8 $10^6/\mu\text{L}$	
HEMOGLOBIN		12.2	12.0 - 15.0 g/dl	
PCV/HCT		37.1	40 - 50 % 36 - 46 %	
MCV		83	83 - 101 fl 83 - 101 fl	
MCH		27.5	27 - 32 pg	
MCHC		33.0	31.5 - 34.5 g/dL	
RDW(cv)		12.7	11.6 - 14.0 %	
PLATELETS				
PLATELET COUNT	Blood	284	150 - 400 $10^3/\mu\text{L}$	
MPV		7.6	7.5 - 11.5 fl	
WBC				
TC (TOTAL LEUCOCYTE COUNT)	Blood	5.7	4.0 - 11.0 $10^3/\mu\text{l}$	
DIFFERENTIAL COUNT				
NEUTROPHILS	Blood	54	40 - 80 %	
LYMPHOCYTES		36	20 - 40 %	
MONOCYTES		05	02 - 10 %	
EOSINOPHILS		05	00 - 06 %	
BASOPHILS		00	00 - 01 %	
ESR	CITRATED BLOOD	20	0 - 20 mm/1st hour	WESTERGREN'S METHOD

*** End Of Report ***





DEPARTMENT OF LABORATORY

NAVI MUMBAI

Patient Name : Miss. SHUBHANGI SUSHIL WANKHEDE **Age / Gender** : 40 Y(s)/Female
Bill No/ UMR No : NMBC63417/NMU0048847 **Referred By** : Dr. DMO
Received Dt : 23-Mar-24 10:53 am **Report Date** : 23-Mar-24 02:33 pm

FINAL REPORT

<u>Parameter</u>	<u>Specimen</u>	<u>Result Values</u>	<u>Biological Reference</u>	<u>Method</u>
FBS (FASTING BLOOD GLUCOSE WITH URINE GLUCOSE)				
FASTING BLOOD GLUCOSE		85	Normal Range : 70 - 99 mg/dL	Hexokinase
FASTING URINE SUGAR		NIL		
SERUM ELECTROLYTES				
SERUM SODIUM		140	136 - 145 mmol/L	ISE INDIRECT
SERUM POTASSIUM		4.5	3.5 - 5.1 mmol/L	ISE INDIRECT
SERUM CHLORIDES		104	98 - 107 mmol/L	ISE INDIRECT
HBA1C (GLYCOSYLATED HAEMOGLOBIN)				
HBA1C		5.5	< 5.7 Normal Prediabetic 5.7 - 6.4 & >=6.5 Diabetic %	TINIA
MPG(Mean Plasma Glucose)		111	Excellent Control : 90 - 120 mg/dL Good Control : 121 - 150 mg/dL	
SERUM CREATININE				
CREATININE		0.80	0.6 - 1.2 mg/dl	Method : jaffe
BUN / CREATININE RATIO				
BUN (Blood Urea Nitrogen.)		11	7.0 - 21.0 mg/dL	Calculated
SERUM CREATININE		0.80	0.6 - 1.2 mg/dL	
BUN / CREATININE RATIO		13.7	10 - 20	
LFT(LIVER FUNCTION TEST)				
TOTAL BILIRUBIN		0.9	< 1.2 mg/dL	Method : Diazo Method
DIRECT BILIRUBIN		0.2	<= 0.20 mg/dL	Method: Diazo Method
INDIRECT BILIRUBIN		0.7	<= 1.0 mg/dL	
SGPT (ALT)		16	<= 33 U/L	Method : UV without P5P
SGOT (AST)		14	<= 32 U/L	Method : UV without P5P
ALKALINE PHOSPHATASE (ALP)		63	40 - 129 U/L 35 - 105 U/L	Method : PNPP, AMP Buffer - IFCC Ref.
TOTAL PROTEINS		7.7	6.0 - 8.0 g/dL	Method : Biuret method
SERUM ALBUMIN		4.6	3.5 - 5.2 g/dL	Method : Bromocresol Green (BCG)
GLOBULINS		3.1	2.5 - 3.5 g/dL	
A/G RATIO		1.48	1.2 - 2.5	





DEPARTMENT OF LABORATORY

NAVI MUMBAI

Patient Name : Miss. SHUBHANGI SUSHIL WANKHEDE	Age / Gender : 40 Y(s)/Female
Bill No/ UMR No : NMBC63417/NMU0048847	Referred By : Dr. DMO
Received Dt : 23-Mar-24 10:52 am	Report Date : 23-Mar-24 05:28 pm

<u>Parameters</u>	<u>Specimen</u>	<u>Result</u>	<u>Biological Reference In</u>	<u>Method</u>
GAMMA GLUTAMYL TRANSFERASE(GGT)		11	6 - 42 U/L	Method : G-glutamyl-carboxy-nitr oanilide - IFCC Ref.
BUN(BLOOD UREA NITROGEN)				
BUN (Blood Urea Nitrogen.)		11	7.0 - 21.0 mg/dL	Calculated
TOTAL PROTEIN				
TOTAL PROTEINS		7.7	6.0 - 8.0 g/dL	Method : Biuret method
LIPID PROFILE				
TOTAL CHOLESTEROL		215	Desirable : : < 200 mg/dL Borderline High : : 200 - 239 mg/dL High risk : > 240 mg/dL	METHOD : Enzymatic colorimetric
HDL CHOLESTEROL		40	Low : : < 40 mg/dL High : : > 60 mg/dL	Homogeneous enzymatic colorimetric
LDL CHOLESTEROL		162	Optimal : - < 100 mg/dL Near Optimal : 100 - 129 mg/dL Borderline High : 130 - 159 mg/dL High : 160 - 189 mg/dL Very High : - > 190 mg/dL	Direct-Enzymatic colorimetric
VLDL		17		
SERUM TRYGLYCERIDES		87	< 150 mg/dL Borderline High : 150 - 199 mg/dL High : 200 - 499 mg/dL	METHOD: Enzymatic colorimetric
CHO/HDL RATIO		5.38	Normal : - < 3.5 High Risk : - > 5.0	
LDL/HDL RATIO		4.05		
SERUM URIC ACID		5.0	2.4 - 5.7 mg/dL	uricase
PLBS (POST LUNCH BLOOD SUGAR WITH URINE SUGAR)				
PLBS (POST LUNCH BLOOD GLUCOSE)		87	110 - 180 mg/dL	Hexokinase
URINE SUGAR		NIL		Dipstick
T3,T4 AND TSH				
T3		87.09	70 - 204 ng/dL	Method : ECLIA
T4		8.07	5.1 - 14.1 ug/dL	Method : ECLIA
TSH(THYROID STIMULATING HORMONE)		15.51	0.270 - 4.20 uIU/mL	Method : ECLIA
NOTE			Rechecked for TSH (Thyroid Stimulating Hormone) - serum.	





MEDICOVER
HOSPITALS

DEPARTMENT OF LABORATORY

NAVI MUMBAI

Patient Name : Miss. SHUBHANGI SUSHIL WANKHEDE **Age / Gender** : 40 Y(s)/Female
Bill No/ UMR No : NMBC63417/NMU0048847 **Referred By** : Dr. DMO
Received Dt : 23-Mar-24 10:52 am **Report Date** : 25-Mar-24 10:43 am

Parameters **Specimen** **Result** **Biological Reference In Method**

*** End Of Report ***

Lab Incharge

Dr. VISHAL MEHROTRA, MD Pathology
Consultant Hematology Serologist

Verified By : : 022633

Test results related only to the item tested.

No part of the report can be reproduced without written permission of the laboratory.



Patient ID:	NMU0048847	Patient Name:	SHUBHANGI SUSHIL WANKHEDE
Age:	40 Years	Sex:	F
Accession Number:	NMBC63417	Modality:	US
Referring Physician:	DR.DMO	Study:	USG ABDOMEN WHOLE
Study Date:	23-Mar-2024		

USG ABDOMEN & PELVIS

The Liver is normal in size (16 cm) and shows grade I fatty change. No focal lesion is seen. The Hepatic veins appear normal. There is no IHBR dilatation. The portal vein appears normal.

The gall bladder is contracted. A 8.3 mm calculus is seen in gall bladder. C.B.D. is of normal caliber.

The Pancreas is normal in size and echotexture.

The spleen is normal size (9.2 cm). No focal lesion is seen.

Both kidneys are normal in size, shape and echotexture. They shows normal cortical echogenicity with maintained cortico-medullary distinction.

The Right Kidney measures 9.8 x 3.5 cm.

The Left Kidney measures 10.4 x 4.5 cm.

There is no evidence of a calculus, hydronephrosis, or hydroureter.

The Urinary bladder is adequately distended and shows normal wall thickness. No evidence of any intraluminal mass or calculi.

The uterus is normal in size and echotexture. It measures 7.6 x 5.2 x 6.7 cm. No focal lesion is seen. The Endometrial thickness is 6.7 mm.

Both ovaries are well visualized and appear normal in size and echotexture.

The Right ovary measures 2.6 x 2.2 cm

The Left ovary measures 2.2 x 1.9 cm

There is no evidence of any ovarian or adnexal mass lesion.

Visualised bowel loops are unremarkable.

There is no evidence of significant lymphadenopathy.

No ascitis is seen.

IMPRESSION:

Grade I fatty liver.

Cholelithiasis without any feature of cholecystitis

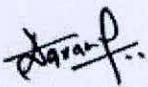

DR. ANUPKUMAR AGRAWAL
Consultant & HOD Radiology
MBBS, MD

Date: 23-Mar-2024 14:19:40

Patient ID:	NMU0048847	Patient Name:	SHUBHANGI SUSHIL WANKHEDE 40YRS/F
Age:		Sex:	O
Accession Number:		Modality:	CR
Referring Physician:		Study:	BREAST
Study Date:	23-Mar-2024		

X-RAY MAMMOGRAPHY

INDICATION: Routine screening.

MAMMOGRAPHY

Bilateral mammograms were obtained in the oblique mediolateral and craniocaudad projections. The film markers are placed on the axillary / lateral part of the breast.

Both breasts display heterogenously dense glandular parenchyma, which may obscure small masses (ACR category C).

Tiny coarse benign calcifications are seen in both breast.

There is no focal spiculated mass lesion seen.

There are no clusters of microcalcification, distortion of the lobular architecture or nipple retraction.

Skin and subcutaneous tissues are normal.

Small lymphndoes are seen in both axilla.

IMPRESSION :-

Dense breasts limits mammographic evaluation.

Tiny coarse benign calcifications are seen in both breast.

BIRADS O - Suggest sonomammography for further evaluation.

BIRADS CATEGORY : BIRADS O - Requires additional evaluation, I - Negative, II - Benign findings, III - Probably benign findings, IV - Suspicious abnormality, V - Highly suggestive of malignancy, VI - Known biopsy proven malignancy.)

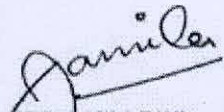

DR JAMILA FANI
Consultant Radiologist
MBBS, MD

Date: 23-Mar-2024 16:14:31



Patient ID:	NMU0048847	Patient Name:	SHUBHANGI SUSHIL WANKHEDE
Age:	40 Years	Sex:	F
Accession Number:	NMBC63417	Modality:	DX
Referring Physician:	DR.DMO	Study:	CHEST
Study Date:	23-Mar-2024	Study Time:	11:37:12

X RAY CHEST PA VIEW

Both lungs are clear.

The frontal cardiac dimensions are normal.

The pleural spaces are clear.

Both hilar shadows are normal in position and density.

No diaphragmatic abnormality is seen.

The soft tissues and bony thorax are normal.

Impression:

No significant abnormality is seen.

DR. ANUPKUMAR AGRAWAL
Consultant & HOD Radiology
MBBS, MD

Date: 23-Mar-2024 12:10:27

hc48845

shubhangi sushil wankhede
Female

1/7/2008 2:46:29 AM

Age: 40yrs

Sm

Rate 70 . Age not entered, assumed to be 50 years old for purpose of ECG interpretation
PR 147 . Sinus rhythm.....normal P axis, V-rate 50- 99
QRS 86 . Borderline T abnormalities, diffuse leads.....T flat/neg
QT 373
QTc 403

--AXIS--

P 28
QRS 80
T -12

12 Lead; Standard Placement

- BORDERLINE ECG -

Unconfirmed Diagnosis

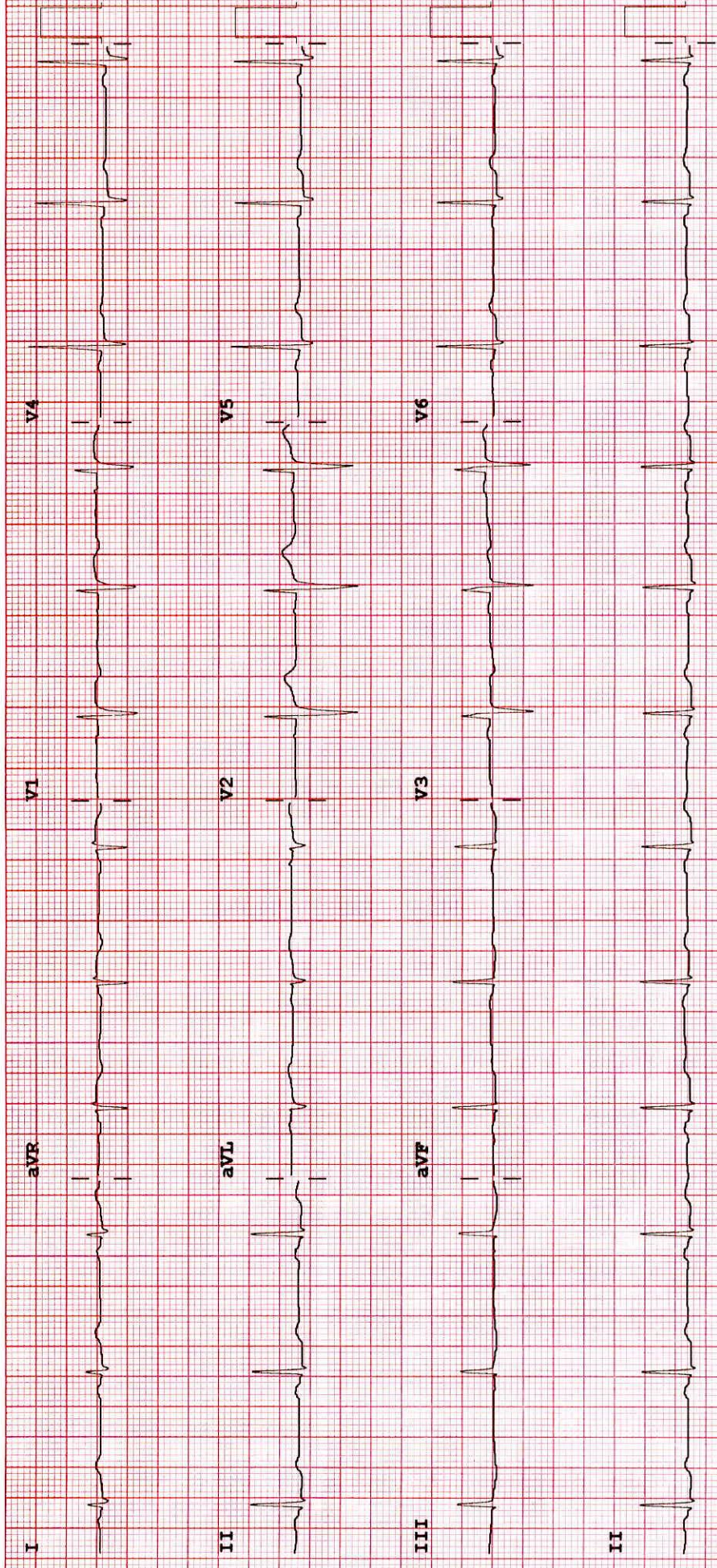

Device:

Speed: 25 mm/sec Limb: 10 mm/mV Chest: 10.0 mm/mV

F 60~ 0.15-100 Hz

100B CL

P?



MEDICOVER
HOSPITALS

NAVI MUMBAI

Shubhangi Wankhede

S/O: Dr. Mandira Kamble

O/E! - Spacing present.

Inflamed gingiva ✓

Advice! -

~~Rx~~ muopain gel.

Dental floss.

M Kamble

Dr Mandira Sushil Kamble
MDS In Conservative Dentistry And Endodontics
Reg. No. A-43282

