

R

SARVSHRESHITHA 36Y/M. PT1209391 CHEST PA 23 03 2021 10 19 AM
RADIUM HEALTH CARE 218 THUNDERBOLT DR 201116

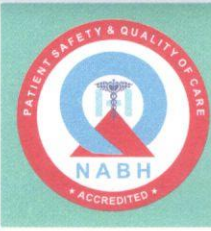

UHID	PT209391	LAB No.	XRY2311105
Name	Mr. SARVSHRESHTHA	Regn. No.	GEN2343732
Age / Sex	36 Yrs / M	Receiving Dt/Time	23-Mar-2024 10:30
		Reporting Dt/Time	23-Mar-2024 10:32 AM



XRAY

CHEST (PA)
 Both lung fields are normal.

Cp angles are clear.

Hila are normal...

Heart size appears within normal limits.

Soft tissue shadows and bony thorax are normal.

IMP- NORMAL CHEST X-RAY

Advised....please correlate clinically.

***** END OF REPORT *****

(Signature)
 DR. K.K. SINHA
 M.B.B.S., D.M.R.D.
 SENIOR CONSULTANT
 Reg. No. 25437 (DMC)

DR. RAJESH MALHOTRA
 MBBS, MD (RADIOLOGY)
 CONSULTANT RADIOLOGY
 Reg.No.DMC9299

DR. T. K VOHRA
 MD (RADIOLOGY)
 SENIOR CONSULTANT
 Reg. No. 3272 (DMC)

DR. MUKESH KOSHAL
 MBBS, MD (RADIOLOGY)
 CONSULTANT RADIOLOGY
 Reg.No.DMC10407

DR. SHREYASH TIWARY
 MBBS, MD (RADIOLOGY)
 CONSULTANT RADIOLOGY
 Reg.No.DMC85802

Facilities Available

- Multispeciality Hospital - 24 Hours Emergency - X-Ray/ ECG/ Ultrasound/ CT Scan - Dental - Fully Equipped Operation Theatre
- Fully Functional Lab - 24/7 Casualty/ ICU-Nursery 24/7 Pharmacy - Labour Room - All Speciality OPD - Laproscopic Surgery - ECHO - Plastic Surgery

17



सत्यमेव जयते
भारत सरकार



आधार

भारतीय विशिष्ट पहचान प्राधिकरण

भारत सरकार

Unique Identification Authority of India

Government of India

नामांकन क्रम / Enrollment No 1190/90139/02923

To,
सर्वश्रेष्ठ
Sarvshreshtha
S/O Gauri Prasad
H.NO-89-A
Shri Ram Market ,Gali NO-2
Jwala Nagar
Shahdara
Shahdara East Delhi
Delhi 110032
9716836122

Ref: 29 / 22E / 56398 / 57855 / P



UE499660047IN



आपका आधार क्रमांक / Your Aadhaar No. :

6820 0751 1715

आधार – आम आदमी का अधिकार

Handwritten signature



भारत सरकार
GOVERNMENT OF INDIA



सर्वश्रेष्ठ
Sarvshreshtha
जन्म वर्ष / Year of Birth : 1987
पुरुष / Male



6820 0751 1715

आधार – आम आदमी का अधिकार

MALIK RADIX HEALTH CARE PVT. LTD.
C-217, C-218, Nirman Viher,
Delhi-110092
Ph.: 011-40207456, 011-61381379
Regd. No. 607

RADIX
HEALTH
care



Radix Healthcare

Malik Radix Healthcare

C/217, C/218, Vikas Marg, Nirman Vihar, New Delhi-110092
A Unit of Malik Radix Healthcare
Toll Free - 1800-120-5457, Tel.: 011 49287456, 61381379
Whatsapp No. - 9811550650
E-mail: info@radixhealthcare.org
Website: www.radixhealthcare.org



Name - Mr. Sarvsheshtha

23/03/24

Age - 36YM

(Pre-insurance)

8/9
8/9
8/9

Last checked
(8 months)

Neck No
L46

Color vision

Ad

9
hyper

28

Dr. Nidhi Gupta
MBBS, MS, DNB
Casualty Ophthalmologist
Malik Radix Healthcare Pvt. Ltd.
DMC No. 121661

Facilities Available

- Multispeciality Hospital - 24 Hours Emergency - X-Ray/ ECG/ Ultrasound/ CT Scan - Dental- Fully Equipped Operation Theatre
- Fully Functional Lab - 24/7 Casualty/ ICU-Nursery 24/7 Pharmacy - Labour Room - All Speciality OPD - Laproscopic Surgery - ECHO - Plastic Surgery

Squamous heterothg

23-Mar-2024 11:14:58

ID: 9716836122

36 years Male

ID: 9716836122

MAC600 1.02

EE



Auto gain applied 25.0 mm/s
 0.16-20Hz 10.0||5.0 mm/mV

50Hz 83 bpm

4 by 2.5s + 1 rhythm ld

Vent. rate 83 bpm
 QRS duration 84 ms
 QT/QTc 346/406 ms
 PR interval 130 ms
 P duration 92 ms
 RR interval 722 ms
 P-R-T axes 39 61 41

12SL™ v239

MAC600 1.02

[Handwritten signature]

Malik Radix HealthCare.

ELECTROCARDIOGRAM

Name: MR. SARVSHRESHTHA Age & Sex: 36YR/ MALE Ref By: MEDI WHEEL Date: 23/03/2024

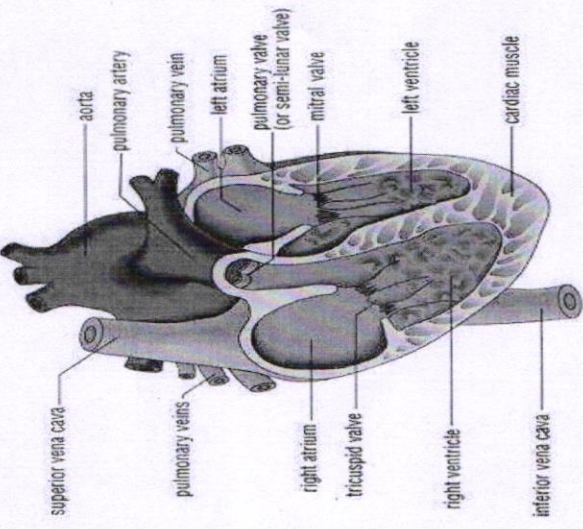

ECG FINDINGS:

Rate 83 bpm Rhythm Sinus Mechanism Normal

Axis Normal P Wave Normal PR Interval 0.13/Sec

QRS Complex Normal QT Interval Normal Q Wave Normal

ST Segment Normal T Wave Normal

Conclusion Sinus Rhythm, Normal Axis, WNL.

Doctors Signature  **DR. SHEIKH NAZIR AHMED**
M.D. "Physician"
PGDCC
DMC-46499

Patient Name : Mr SARVSHRESHTHA
 DOB/Age/Gender : 36 Y/Male
 Patient ID / UHID : 7699326/OF7699326
 Referred By : Dr.DR SELF
 Sample-Type : Whole blood EDTA
 Barcode No : HY336863
 Bill Date : Mar 23, 2024, 02:38 PM
 Sample Collected : Mar 23, 2024, 02:38 PM
 Sample Received : Mar 23, 2024, 07:21 PM
 Report Date : Mar 24, 2024, 08:41 AM
 Report Status : Final Report



Test Description	Value(s)	Unit(s)	Reference Range
------------------	----------	---------	-----------------

HEMATOLOGY REPORT

HbA1C (Glycosylated Haemoglobin)

Glycosylated Hemoglobin (HbA1c)	5.6	%	< 5.7
Method : HPLC			
Estimated Average Glucose	114.02		

Interpretation:

Interpretation For HbA1c% As per American Diabetes Association (ADA)

Reference Group	HbA1c in %
Non diabetic adults >=18 years	<5.7
At risk (Prediabetes)	5.7 - 6.4
Diagnosing Diabetes	>= 6.5
Therapeutic goals for glycemic control	Age > 19 years Goal of therapy: < 7.0 Age < 19 years Goal of therapy: <7.5

Note:

1. Since HbA1c reflects long term fluctuations in the blood glucose concentration, a diabetic patient who is recently under good control may still have a high concentration of HbA1c. Converse is true for a diabetic previously under good control but now poorly controlled.
2. Target goals of < 7.0 % may be beneficial in patients with short duration of diabetes, long life expectancy and no significant cardiovascular disease. In patients with significant complications of diabetes, limited life expectancy or extensive co-morbid conditions, targeting a goal of < 7.0 % may not be appropriate

Comments :

HbA1c provides an index of average blood glucose levels over the past 8 - 12 weeks and is a much better indicator of long term glycemic control as compared to blood and urinary glucose determinations ADA criteria for correlation between HbA1c & Mean plasma glucose levels.

HbA1c(%)	Mean Plasma Glucose (mg/dL)	HbA1c(%)	Mean Plasma Glucose (mg/dL)
6	126	12	298
8	183	14	355
10	240	16	413

Sohini Sengupta

Dr. Sohini Sengupta
 MD (Cl Biochemistry), DNB,
 FNB (Lab Medicine)
 Medical Laboratory Director
 HOD (Biochemistry & Special Assays)

Booking Centre :- Malik Radix Healthcare (Delhi), C-218, Nirman Vihar, Vikas Marg
 Processing Lab :- Redcliffe Lifetech Pvt. Ltd., H-55, Sector-63, Noida, Uttar Pradesh - 201301



**LAB REPORT**

Reg. Date	23/03/2024	Patient Id	2403230003	DOB.	
Name	MR. SARVSHRESHTHA	Gender	M	Perm. ID	
Age	36 Yrs.	Panel	MEDIWHEEL	Reported	23/03/2024 18:44:48
Ref. By	MEDIWHEEL				

Test Name	Result	Units	Ref. Range
-----------	--------	-------	------------

mediawheel full body standard plus

HAEMATOLOGY**COMPLETE HAEMOGRAM**

HAEMOGLOBIN (HB%)	15.3	gm/dl	13 - 18
TOTAL LEUCOCYTE COUNT (TLC)	6,600	/cumm	4000 - 11000

DIFFERENTIAL LEUCOCYTE COUNT (DLC)

NEUTROPHIL	45	%	40 - 80
LYMPHOCYTE	46	%	28 - 55
MONOCYTE	05	%	02 - 10
EOSINOPHIL	04	%	01 - 06
BASOPHIL	00	%	0 - 0
ESR (WESTEGREN'S METHOD)	10	mm/1st hr.	0 - 10
R B C COUNT	5.14	Millions/cmm	4.247 - 5.4
P.C.V / HAEMATOCRIT	48.3	%	40 - 54
M C V	94.0	fl.	80 - 100
M C H	29.8	Picogram	27.0 - 31.0
M C H C	31.7	gm/dl	33 - 37
PLATELET COUNT	1.74	Lakh/cu mm	1.50 - 4.50

THYROID PROFILE

Free T3 ELFA	2.51	ng/ml	02 - 04
Free T4 ELFA	1.01	ug/dl	0.8 - 2.7
TSH Serum/ELFA	4.960	uIU/ml	0.25 - 5.50 uIU/ml

InterpretationChecked by : _____
Page 1 Contd...2

If test results are alarming or unexpected, patient is advised to contact the laboratory immediately for possible remedial action.

Facilities Available

- Multispeciality Hospital - 24 Hours Emergency - X-Ray/ ECG/ Ultrasound/ CT Scan - Dental- Fully Equipped Operation Theatre
- Fully Functional Lab - 24/7 Casualty/ ICU-Nursery 24/7 Pharmacy - Labour Room - All Speciality OPD - Laproscopic Surgery -
ECHO - Plastic Surgery



LAB REPORT

Reg. Date	23/03/2024	Patient Id	2403230003	DOB.	
Name	MR. SARVSHRESHTHA	Gender	M	Perm. ID	
Age	36 Yrs.	Panel	MEDIWHEEL	Reported	23/03/2024 18:44:48
Ref. By	MEDIWHEEL				

Test Name	Result	Units	Ref. Range
-----------	--------	-------	------------

Clinical Use

- Diagnose Hypothyroidism and Hyperthyroidism
- Monitor T4 replacement or T4 suppressive Therapy
- Quantify TSH levels in the subnormal range

Increased Levels : Primary Hypothyroidism Subclinical Hypothyroidism, TSH dependent, Thyroid Hormone Resistance.

Decreased Levels : Grave's Disease, Autonomous Thyroid Hormone Secretion, TSH Deficiency

LIPID PROFILE

TOTAL CHOLESTEROL	244.80	mg/dL	130.0 - 200.0 (<200)
TRIGLYCERIDES	121.20	mg/dL	80.5 - 150.0 (<150)
H D L CHOLESTEROL DIRECT	62.01	mg/dL	35.0 - 60.0 (<40->59)
V L D L	24.2	mg/dL	4.0 - 30. (23-45)
L D L CHOLESTEROL	158.6	mg/dL	50.0 - 150.0 (50-150)
TOTAL CHOLESTEROL / HDL RATIO	3.9		3.3 - 5.1
LDL / HDL CHOLESTEROL RATIO	2.6		1.5 - 3.5

LIVER FUNCTION TEST (LFT)

BILIRUBIN TOTAL	0.52	mg/dl	0.2 - 1.2
CONJUGATED (D. BILIRUBIN)	0.11	mg/dl	0.00 - 0.3
UNCONJUGATED (I.D.BILIRUBIN)	0.41	mg/dl	0.2 - 0.9
SGOT / AST	18.20	IU/L	0 - 35

Checked by : _____
Page 2 Contd...3

If test results are alarming or unexpected, patient is advised to contact the laboratory immediately for possible remedial action.

Facilities Available

- Multispeciality Hospital - 24 Hours Emergency - X-Ray/ ECG/ Ultrasound/ CT Scan - Dental- Fully Equipped Operation Theatre
- Fully Functional Lab - 24/7 Casualty/ ICU-Nursery 24/7 Pharmacy - Labour Room - All Speciality OPD - Laproscopic Surgery - ECHO - Plastic Surgery



LAB REPORT

Reg. Date	23/03/2024	Patient Id	2403230003	DOB.	
Name	MR. SARVSHRESHTHA	Gender	M	Perm. ID	
Age	36 Yrs.	Panel	MEDIWHEEL	Reported	23/03/2024 18:44:48
Ref. By	MEDIWHEEL				

Test Name	Result	Units	Ref. Range
SGPT / ALT	22.4	IU/L	0 - 35
ALKALINE PHOSPHATASE	94.50	U/L	64 - 306
TOTAL PROTEIN	7.86	gm/dl	6.0 - 8.3
ALBUMIN	4.73	gm/dl	3.2 - 5.0
GLOBULIN	3.13	gm/dl	2.5 - 5.6
A/G RATIO	1.51		0.9 - 2.0
GAMMA GT	20.14	IU/L	0.0 - 45.0
BLOOD GROUP ABO	" O "		
RH TYPING	Positive		
BLOOD SUGAR FASTING	91.94	mg/dl	70 - 100
BLOOD SUGAR PP	108.12	mg/dl	90 - 140
SERUM CREATININE	1.10	mg/dl	0.7 - 1.4
SERUM URIC ACID	6.51	mg/dl	3.4 - 7.0
BLOOD UREA NITROGEN (BUN)	10.25	mg/dl	6.0 - 21.0
BUN/CREAT RATIO	9.3	mg/dl	10 - 20

Urine Routine Examination

PHYSICAL EXAMINATION

QUANTITY	30	ml.	
COLOUR	Pale Yellow		Pale Yellow
TRANSPARENCY	Clear		
SPECIFIC GRAVITY	1.025		
PH	6.0		

CHEMICAL EXAMINATION

ALBUMIN	Nil
SUGAR	Nil

Checked by : _____
 Page 3 Contd...4

If test results are alarming or unexpected, patient is advised to contact the laboratory immediately for possible remedial action.

Facilities Available

- Multispeciality Hospital - 24 Hours Emergency - X-Ray/ ECG/ Ultrasound/ CT Scan - Dental- Fully Equipped Operation Theatre
- Fully Functional Lab - 24/7 Casualty/ ICU-Nursery 24/7 Pharmacy - Labour Room - All Speciality OPD - Laproscopic Surgery - ECHO - Plastic Surgery



LAB REPORT

Reg. Date	23/03/2024	Patient Id	2403230003	DOB.	
Name	MR. SARVSHRESHTHA	Gender	M	Perm. ID	
Age	36 Yrs.	Panel	MEDIWHEEL	Reported	23/03/2024 18:44:48
Ref. By	MEDIWHEEL				

Test Name	Result	Units	Ref. Range
MICROSCOPIC EXAMINATION			
PUS CELLS	1-2	/HPF	
RBC'S	Nil	/HPF	
CASTS	Nil		
CRYSTALS	NIL		
EPITHELIAL CELLS	1-2	/HPF	
BACTERIA	Nil		
OTHERS	Nil		

Dr. Reema Dahiyaa
DR. REEMA DAHIYAA
 M.B.B.S., MD (Path.)
 Checked by : _____
 Malik Radix Healthcare Page 4 of 4

DR. MEENU AGGARWAL
 M.B.B.S, MD (Path.)

If test results are alarming or unexpected, patient is advised to contact the laboratory immediately for possible remedial action.

Facilities Available

- Multispeciality Hospital - 24 Hours Emergency - X-Ray/ ECG/ Ultrasound/ CT Scan - Dental- Fully Equipped Operation Theatre
- Fully Functional Lab - 24/7 Casualty/ ICU-Nursery 24/7 Pharmacy - Labour Room - All Speciality OPD - Laproscopic Surgery - ECHO - Plastic Surgery