

രാജി പത്മനാഭൻ

കിഴക്കൻമുഖം

കോട്ടയം

തദ്ദേശീയതയുടെ പത്മനാഭൻ പത്മനാഭൻ പത്മനാഭൻ

കോട്ടയം

രാജി പത്മനാഭൻ

30-3-2024

R

ECHO REPORT

RADIOLOGY DIVISION

SRD No :XC011086	Name:RAJI VASANTHA	Age:42Y	Sex:F	Date: 30/03/24
----------------------------	---------------------------	----------------	--------------	-----------------------

Left Ventricle:-

	Diastole	Systole
IVS	1.05cm	1.11cm
LV	4.13cm	2.62cm
LVPW	1.11cm	1.16cm

EF -66% FS- 36%

AO	LA
3.20cm	3.67cm

PV - 0.79m/s
AV - 1.19m/s
MVE - 0.91m/s
MVA - 0.57m/s
E/A - 1.59

IMPRESSION:-

- Normal chambers dimension
- No RWMA
- Good LV systolic function
- Good RV function
- No diastolic dysfunction
- No AS,AR,MR,MS,TR,PAH
- IAS/IVS intact.No clots/effussion/coarctation



Ju

Dr. SAJITH. K
MD,DNB
CONSULTANT CARDIOLOGIST
Reg:No: 19436
Consultant Cardiologis

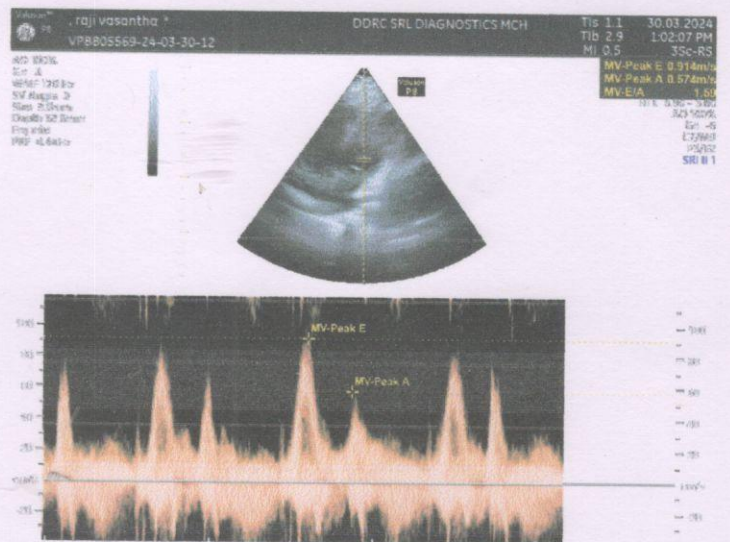
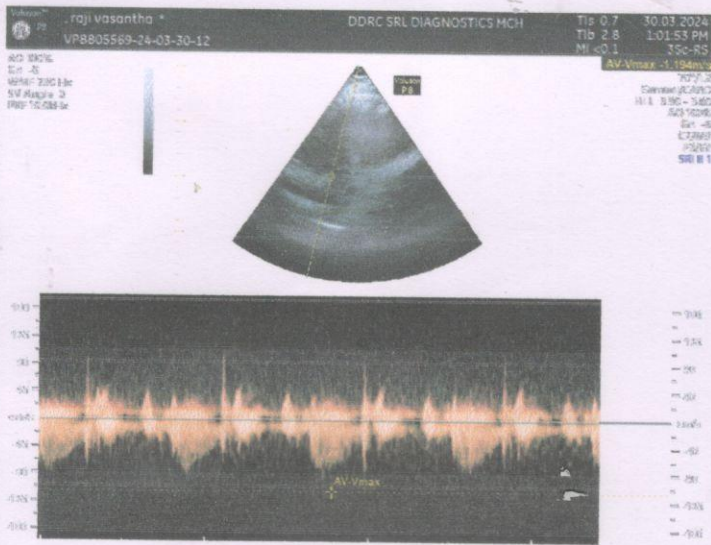
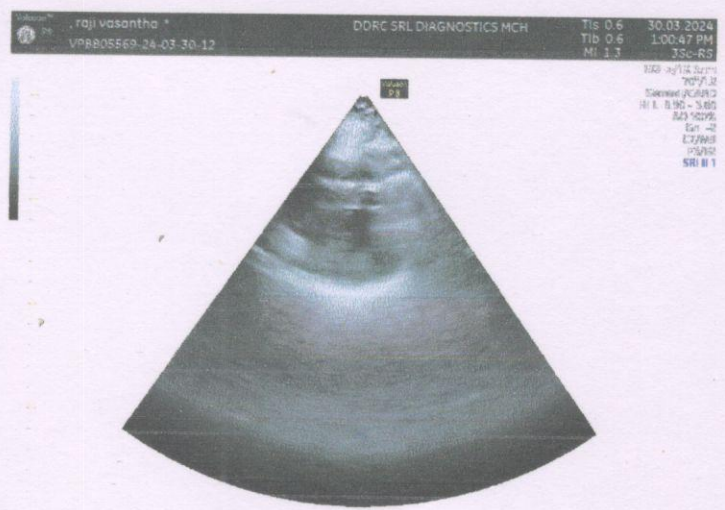
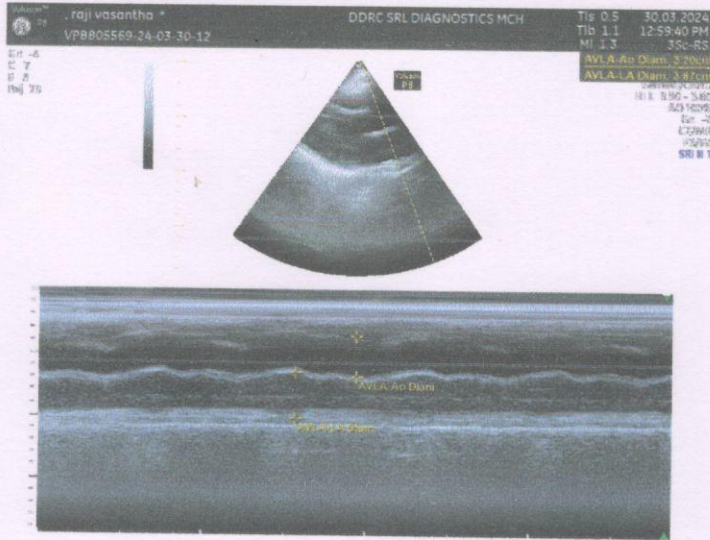

Acc no: 4182XC011086	Name: Mrs. Raji Vasantha	Age: 42 y	Sex: Female	Date: 30.03 .24	RADIOLOGY DIVISION
----------------------	--------------------------	-----------	-------------	-----------------	---------------------------

US SCAN WHOLE ABDOMEN (TAS + TVS)

LIVER is normal in size (11.6 cm). Margins are regular. Hepatic parenchyma shows normal echogenicity. No focal lesions seen. No dilatation of intrahepatic biliary radicles. CBD is not dilated. Portal vein is normal in caliber (11.1 mm).

GALL BLADDER is contracted. A few echogenic foci noted in lumen largest measuring 6.4 mm.

SPLEEN is normal in size (9.4 cm) and parenchymal echotexture. No focal lesion seen.

PANCREAS Head and body visualized, appears normal in size and parenchymal echotexture. Pancreatic duct is not dilated.

RIGHT KIDNEY is normal in size (9.2 x 3.6 cm) and shows normal parenchymal echotexture. Cortico medullary differentiation is maintained. Parenchymal thickness is normal. No echogenic focus with shadowing suggestive of renal calculi seen. No dilatation of pelvicalyceal system seen. Ureter is not dilated. Perinephric spaces are normal.

LEFT KIDNEY is normal in size (9.8 x 3.3 cm) and shows normal parenchymal echotexture. Cortico medullary differentiation is maintained. Parenchymal thickness is normal. No echogenic focus with shadowing suggestive of renal calculi seen. No dilatation of pelvicalyceal system seen. Ureter is not dilated. Perinephric spaces are normal.

PARAAORTIC AREA No retroperitoneal lymphadenopathy or mass seen.

URINARY BLADDER is distended, normal in wall thickness, lumen clear.

UTERUS is retroverted measures 8.4 x 4.4 x 4.2 cm, **myometrial echopattern is mildly inhomogeneous.** No focal lesions seen. Endometrial thickness is 5.7 mm.

Both ovaries are normal. Right ovary measures 3.7 x 2.3 cm and shows dominant follicle measuring 2.7 x 2.5 cm. Left ovary measures 3.2 x 1.9 cm. No adnexal mass seen. No fluid in pouch of Douglas.

No ascites or pleural effusion.

Gaseous distension of bowel loops noted. No obvious bowel wall thickening seen sonologically.

CONCLUSION:-

- **A few echogenic foci in gall bladder - possibly polyp. D / D - calculi - Suggest follow up in fasting status.**



Dr. Nisha Unni MD, DNB (RD)
Consultant radiologist.

*Thanks for referral. Your feedback will be appreciated.
(Please bring relevant investigation reports during all visits)
Because of technical and technological limitations complete accuracy cannot be assured on imaging.
Suggested correlation with clinical findings and other relevant investigations consultations, and if required repeat imaging recommended in the event of controversies.*

(For appointments / any clarification of report please contact 9496005190 between 9 am – 5.30 pm).

DDRC **agilus** Pathlabs Limited.

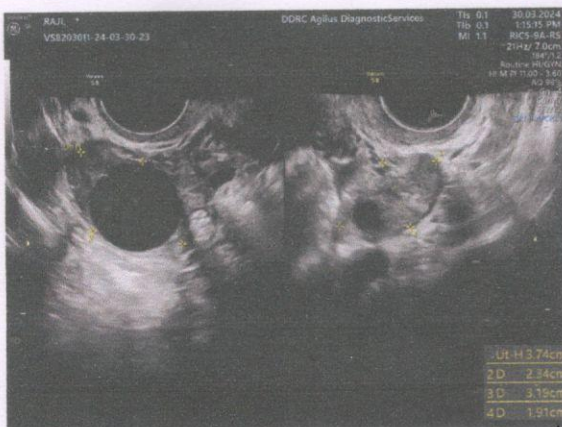
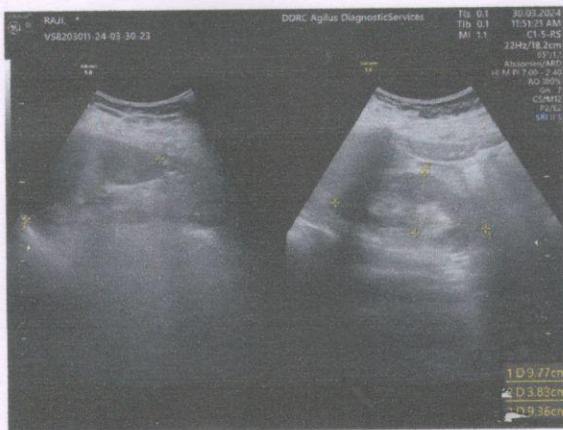
Corp. Office : Express House, Second Floor, Opp. Pothys Silks, Banerjee Road, Kaloore -682017
Contact :- 93334 93334, Web :- www.ddrcagilus.com Email :- info.ddrc@agilus.in



MAMMOGRAM REPORT (BOTH RADIOLOGY DIVISION)

Acc no: 4182XC011086	Name: Mrs. Raji Vasantha	Age: 42 y	Sex: Female	Date: 30.03 .24
-----------------------------	---------------------------------	------------------	--------------------	------------------------

(i) **INDICATION** :- Screening

(ii) **BREAST COMPOSITION** :-

RIGHT :Extremely dense breast which lower the sensitivity of mammography.

LEFT : Extremely dense breast which lower the sensitivity of mammography.

(iii) **OBSERVATION**:-

RIGHT :- No mass / asymmetry / architectural distortion / significant calcifications. Suggestion of a few axillary lymphnodes.

LEFT :- No mass / asymmetry / architectural distortion / significant calcifications. Suggestion of a few axillary lymphnodes.

(iv) **COMPARISON WITH THE PREVIOUS STUDIES** :- No previous breast imaging

(v) **ULTRASOUND FINDINGS** :-

RIGHT : Breast composition - Heterogeneous background echotexture.

Coarsening, hypoechogenicity of glandular elements and hyperechogenicity of periglandular stromal elements noted. Tiny subcentimetric sized cysts noted in the parenchyma- likely representing fibrocystic breast disease. No mass / intramammary duct dilation. Nipple areolar complex normal. A few morphologically benign axillary lymphnodes noted, largest measuring 2.4 x 0.82 cm.

LEFT :- Breast composition - Heterogeneous background echotexture.

Coarsening, hypoechogenicity of glandular elements and hyperechogenicity of periglandular stromal elements noted. Tiny subcentimetric sized cysts noted in the parenchyma- likely representing fibrocystic breast disease. No mass / intramammary duct dilation. Nipple areolar complex normal. A few morphologically benign axillary lymphnodes noted, largest measuring 2 x 0.6 cm.

(vi) **IMPRESSION** :-

RIGHT :- BIRADS assessment category - Benign
BIRADS numeric code - 2

LEFT :- BIRADS assessment category - Benign.
BIRADS numeric code -2

(vii) **RECOMMENDATIONS** :- Routine mammography screening.

Dr. Nisha Unni MD , DNB (RD)
Consultant radiologist.

Thanks, your feedback will be appreciated.

(Please bring relevant investigation reports during all visits).

Because of technical and technological limitations complete accuracy cannot be assured on imaging.

Suggested correlation with clinical findings and other relevant investigations consultations, and if required repeat imaging recommended in the event of controversies. AR

(For appointments please contact **9496005190** between 9 am – 5.30 pm).

DDRC *agilus* Pathlabs Limited.

Corp. Office : Express House, Second Floor, Opp. Pothys Silks, Banerjee Road, Kaloore -682017

Contact :- 93334 93334, Web :- www.ddrcagilus.com Email :- info.ddrc@agilus.in

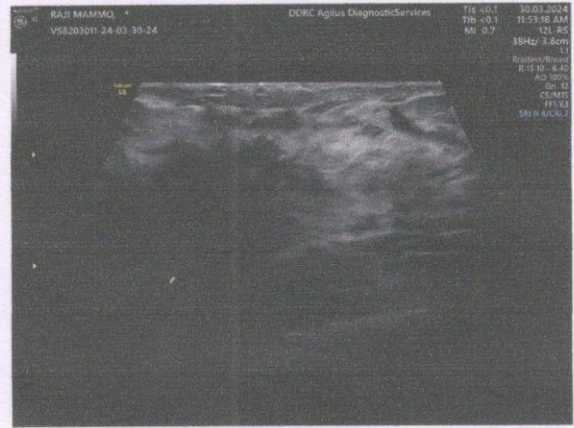

R

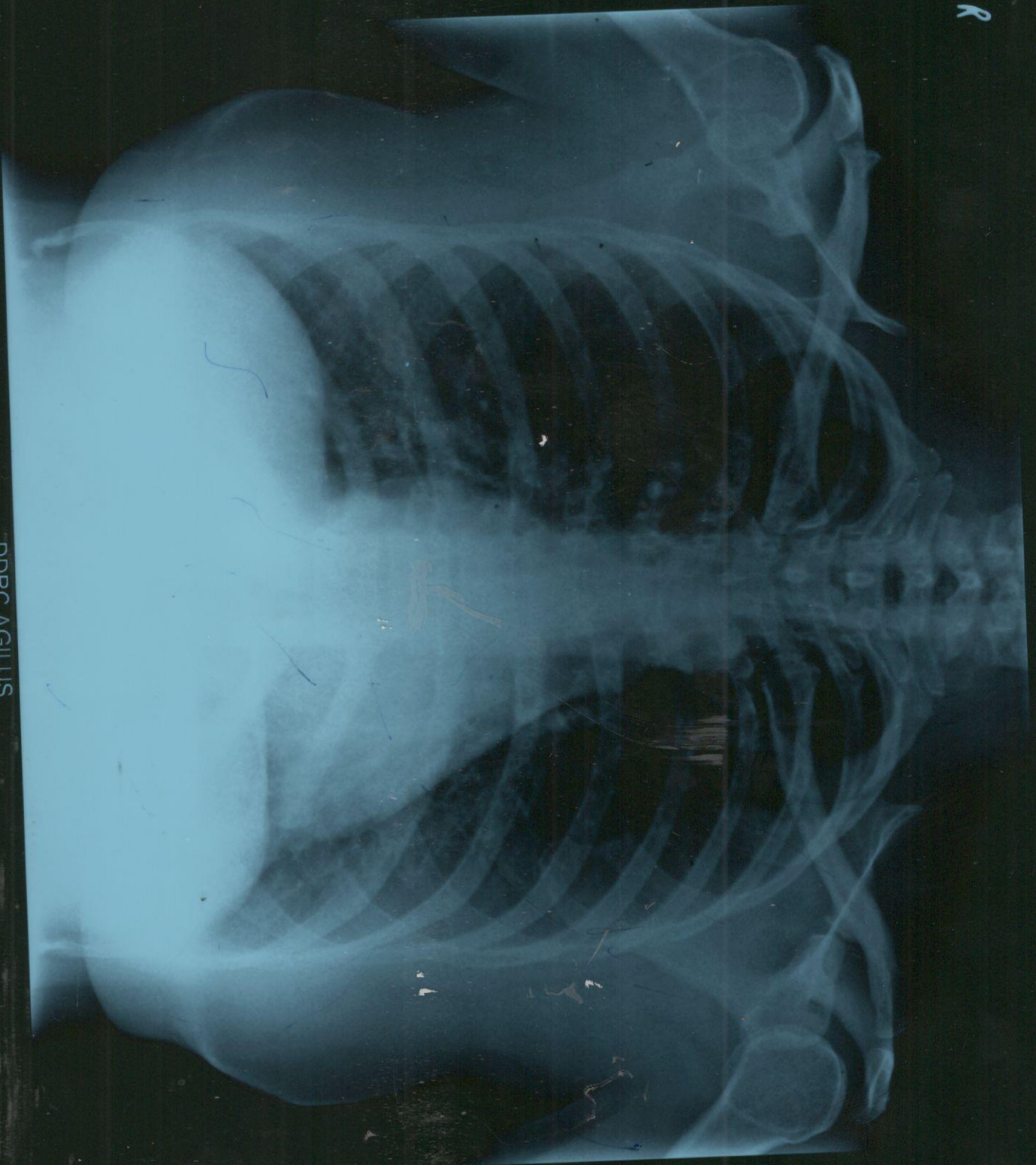

RAJI VASANTHA 42Y F 3/30/2024 DDRG AGILUS CHEST- PA XC011086 SU

RMLO



RAJI VASANTHA 42Y F 3/30/2024 DDRG AGILUS
MAMMOGRAPHY-MLO XC011086

SU

RCC



L-cc

RAJI VASANTHA

42Y F

3/30/2024

DDRC AGILUS

MAMMOGRAPHY-CC XC011086

SU

Handwritten scribbles and markings on the left side of the page.

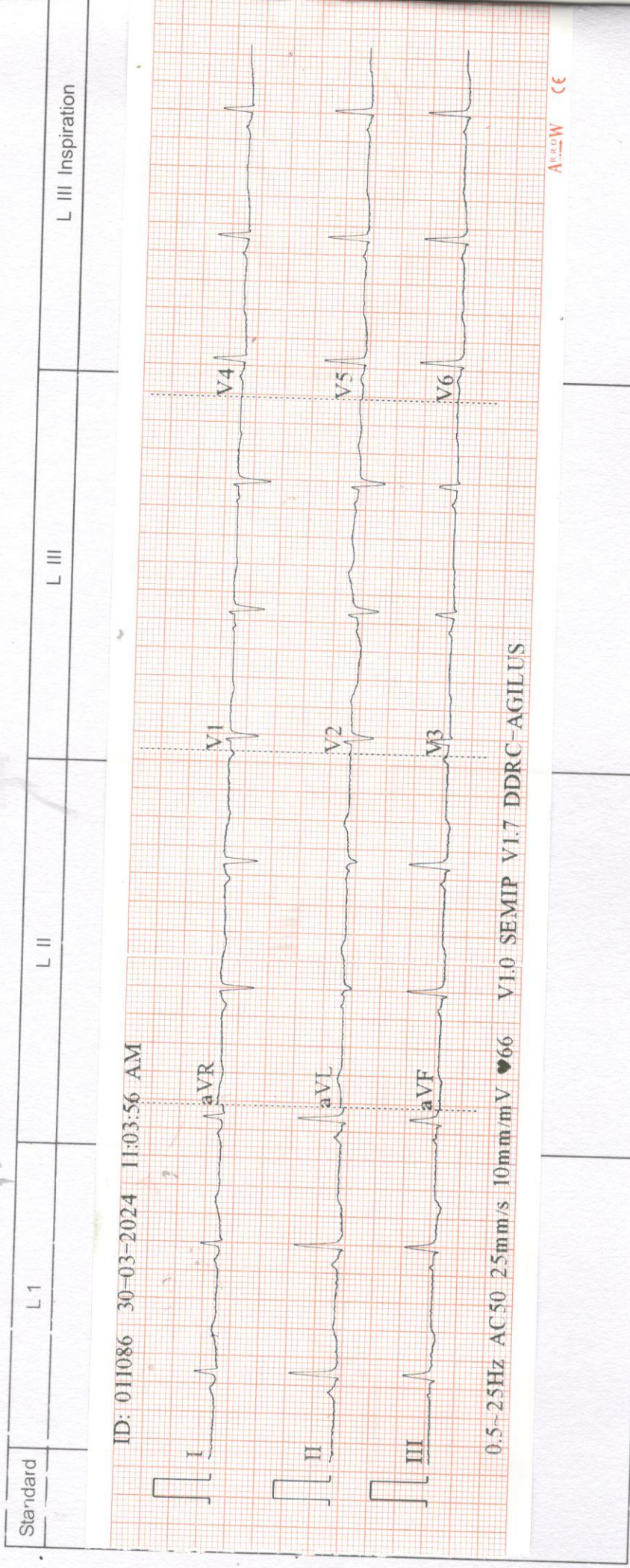

V1

V2

V3

6

Standard

ID: 011086

Female
42 Years
cm

mmHg

kg

mm. Raji Vasudeva

Diagnosis Information:

HR	: 67	bpm
P	: 94	ms
PR	: 134	ms
QRS	: 79	ms
QT/QTc	: 399/422	ms
P/QRS/T	: 40/70/-16	°
RV5/SVI	: 0.670/0.514	mV

Report Confirmed by:

PATIENT NAME : RAJI VASANTHA

REF. DOCTOR : SELF

CODE/NAME & ADDRESS : CA00010147 -

MEDIWHEEL ARCOFEMI HEALTHCARE LIMITED
F701A, LADO SARAI, NEW DELHI,SOUTH DELHI,
DELHI,
SOUTH DELHI 110030
8800465156ACCESSION NO : **4182XC011086**

PATIENT ID : RAJIF3003824182

CLIENT PATIENT ID:

ABHA NO :

AGE/SEX : 42 Years Female

DRAWN :

RECEIVED : 30/03/2024 09:56:14

REPORTED : 01/04/2024 11:40:01

Test Report Status **Final**

Results

Biological Reference Interval Units

MEDIWHEEL HEALTH CHECKUP ABOVE 40(F)2DECHO**OPHTHAL**

OPHTHAL

DONE

**DR NISHA UNNI, MBBS,MD**
(RD),DNB (Reg.No:50162)
Consultant Radiologist

Page 1 Of 10



View Details



View Report

PERFORMED AT :DDRC AGILUS PATHLABS LIMITED
ASTER SQUARE BUILDING, ULLOOR,
MEDICAL COLLEGE P.O
TRIVANDRUM, 695011
KERALA, INDIA
Tel : 93334 93334, Fax : CIN - U85190MH2006PTC161480
Email : customercare.ddrc@agilus.in

Patient Ref. No. 66600008380697

PATIENT NAME : RAJI VASANTHA		REF. DOCTOR : SELF	
CODE/NAME & ADDRESS : CA00010147 - MEDIWHEEL ARCOFEMI HEALTHCARE LIMITED F701A, LADO SARAI, NEW DELHI,SOUTH DELHI, DELHI, SOUTH DELHI 110030 8800465156	ACCESSION NO : 4182XC011086	AGE/SEX : 42 Years	Female
	PATIENT ID : RAJIF3003824182	DRAWN :	
	CLIENT PATIENT ID:	RECEIVED : 30/03/2024 09:56:14	
	ABHA NO :	REPORTED : 01/04/2024 11:40:01	

Test Report Status	Final	Results	Units
--------------------	-------	---------	-------

MEDIWHEEL HEALTH CHECKUP ABOVE 40(F)2DECHO

ECG WITH REPORT

**REPORT
REPORT GIVEN**

2D - ECHO WITH COLOR DOPPLER

**REPORT
REPORT GIVEN**

USG ABDOMEN AND PELVIS

**REPORT
REPORT GIVEN**

CHEST X-RAY WITH REPORT

**REPORT
REPORT GIVEN**

MAMMOGRAPHY -BOTH

**REPORT
REPORT GIVEN**

HAEMATOLOGY

MEDIWHEEL HEALTH CHECKUP ABOVE 40(F)2DECHO

GLYCOSYLATED HEMOGLOBIN(HBA1C), EDTA WHOLE BLOOD

HBA1C	5.1	Non-diabetic Adult < 5.7 Pre-diabetes 5.7 - 6.4	%
-------	-----	--	---

Meera
DR. MEERA B S MBBS, MD
Biochemistry (Reg No - TCMC 53376)
CONSULTANT BIOCHEMIST

Nisha
DR NISHA UNNI, MBBS,MD
(RD),DNB (Reg.No:50162)
Consultant Radiologist

Vaishali
DR.VAISHALI RAJAN, MBBS DCP
(Pathology)
(Reg No - TCC 27150)
HOD - HAEMATOLOGY



View Details



View Report

PERFORMED AT :

DDRC AGILUS PATHLABS LIMITED
ASTER SQUARE BUILDING, ULLOOR,
MEDICAL COLLEGE P.O
TRIVANDRUM, 695011
KERALA, INDIA
Tel : 93334 93334, Fax : CIN - U85190MH2006PTC161480
Email : customercare.ddrc@agilus.in



Patient Ref. No. 66600008380697

PATIENT NAME : RAJI VASANTHA

REF. DOCTOR : SELF

CODE/NAME & ADDRESS : CA00010147 -
MEDIWHEEL ARCOFEMI HEALTHCARE LIMITED
F701A, LADO SARAI, NEW DELHI,SOUTH DELHI,
DELHI,
SOUTH DELHI 110030
8800465156

ACCESSION NO : **4182XC011086**
PATIENT ID : RAJIF3003824182
CLIENT PATIENT ID:
ABHA NO :

AGE/SEX : 42 Years Female
DRAWN :
RECEIVED : 30/03/2024 09:56:14
REPORTED : 01/04/2024 11:40:01

Test Report Status	Final	Results	Units
--------------------	-------	---------	-------

MEAN PLASMA GLUCOSE	99.7	Diabetes diagnosis: > or = 6.5 Therapeutic goals: < 7.0 Action suggested : > 8.0 (ADA Guideline 2021) < 116.0	mg/dL
---------------------	------	---	-------

BLOOD COUNTS,EDTA WHOLE BLOOD

HEMOGLOBIN	13.4	12.0 - 15.0	g/dL
RED BLOOD CELL COUNT	4.75	3.80 - 4.80	mil/ μ L
WHITE BLOOD CELL COUNT	6.24	4.0 - 10.0	thou/ μ L
PLATELET COUNT	199	150 - 410	thou/ μ L

RBC AND PLATELET INDICES

HEMATOCRIT	39.8	36.0 - 46.0	%
MEAN CORPUSCULAR VOL	83.8	83.0 - 101	fL
MEAN CORPUSCULAR HGB.	28.2	27.0 - 32.0	pg
MEAN CORPUSCULAR HEMOGLOBIN CONCENTRATION	33.7	31.50 - 34.50	g/dL
RED CELL DISTRIBUTION WIDTH	12.3	11.60 - 14.0	%
MENTZER INDEX	17.6		
MEAN PLATELET VOLUME	9.3	6.80 - 10.90	fL

WBC DIFFERENTIAL COUNT

SEGMENTED NEUTROPHILS	53	40.0 - 80.0	%
LYMPHOCYTES	39	20.0 - 40.0	%
MONOCYTES	5	2.0 - 10.0	%
EOSINOPHILS	3	1.0 - 6.0	%
BASOPHILS	0	0.0 - 1.0	%
ABSOLUTE NEUTROPHIL COUNT	3.30	2.0 - 7.0	thou/ μ L

DR. MEERA B S MBBS, MD
Biochemistry (Reg No - TCMC 53376)
CONSULTANT BIOCHEMIST

DR.VAISHALI RAJAN, MBBS DCP
(Pathology)
(Reg No - TCC 27150)
HOD - HAEMATOLOGY



View Details



View Report

PERFORMED AT :

DDRC AGILUS PATHLABS LIMITED
ASTER SQUARE BUILDING, ULLOOR,
MEDICAL COLLEGE P.O
TRIVANDRUM, 695011
KERALA, INDIA
Tel : 93334 93334, Fax : CIN - U85190MH2006PTC161480
Email : customercare.ddrc@agilus.in



Patient Ref. No. 66600008380697

PATIENT NAME : RAJI VASANTHA

REF. DOCTOR : SELF

CODE/NAME & ADDRESS : CA00010147 -
MEDIWHEEL ARCOFEMI HEALTHCARE LIMITED
F701A, LADO SARAI, NEW DELHI, SOUTH DELHI,
DELHI,
SOUTH DELHI 110030
8800465156

ACCESSION NO : **4182XC011086**
PATIENT ID : RAJIF3003824182
CLIENT PATIENT ID:
ABHA NO :

AGE/SEX : 42 Years Female
DRAWN :
RECEIVED : 30/03/2024 09:56:14
REPORTED : 01/04/2024 11:40:01

Test Report Status	Final	Results	Units	
ABSOLUTE LYMPHOCYTE COUNT		2.41	1.0 - 3.0	thou/ μ L
ABSOLUTE MONOCYTE COUNT		0.31	0.20 - 1.0	thou/ μ L
ABSOLUTE EOSINOPHIL COUNT		0.19	0.02 - 0.50	thou/ μ L
ABSOLUTE BASOPHIL COUNT		0.00		thou/ μ L
NEUTROPHIL LYMPHOCYTE RATIO (NLR)		1.4		

ERYTHROCYTE SEDIMENTATION RATE (ESR), EDTA BLOOD

SEDIMENTATION RATE (ESR) 7 0 - 20 mm at 1 hr

SUGAR URINE - POST PRANDIAL

SUGAR URINE - POST PRANDIAL NOT DETECTED NOT DETECTED

SUGAR URINE - FASTING

SUGAR URINE - FASTING NOT DETECTED NOT DETECTED

IMMUNOHAEMATOLOGY

MEDIWHEEL HEALTH CHECKUP ABOVE 40(F)2DECHO

ABO GROUP & RH TYPE, EDTA WHOLE BLOOD

ABO GROUP TYPE AB

RH TYPE POSITIVE

METHOD : COLUMN AGGLUTINATION TECHNOLOGY

Interpretation(s)

Page 4 Of 10

DR. MEERA B S MBBS, MD
Biochemistry (Reg No - TCMC
53376)
CONSULTANT BIOCHEMIST

DR. VAISHALI RAJAN, MBBS DCP
(Pathology)
(Reg No - TCC 27150)
HOD - HAEMATOLOGY



View Details



View Report

PERFORMED AT :

DDRC AGILUS PATHLABS LIMITED
ASTER SQUARE BUILDING, ULLOOR,
MEDICAL COLLEGE P.O
TRIVANDRUM, 695011
KERALA, INDIA
Tel : 93334 93334, Fax : CIN - U85190MH2006PTC161480
Email : customercare.ddrc@agilus.in



Patient Ref. No. 66600008380697

PATIENT NAME : RAJI VASANTHA

REF. DOCTOR : SELF

CODE/NAME & ADDRESS : CA00010147 -

MEDIWHEEL ARCOFEMI HEALTHCARE LIMITED
F701A, LADO SARAI, NEW DELHI, SOUTH DELHI,
DELHI,
SOUTH DELHI 110030
8800465156

ACCESSION NO : **4182XC011086**

PATIENT ID : RAJIF3003824182

CLIENT PATIENT ID:

ABHA NO :

AGE/SEX : 42 Years Female

DRAWN :

RECEIVED : 30/03/2024 09:56:14

REPORTED : 01/04/2024 11:40:01

Test Report Status **Final**

Results

Units

ABO GROUP & RH TYPE, EDTA WHOLE BLOOD-Blood group is identified by antigens and antibodies present in the blood. Antigens are protein molecules found on the surface of red blood cells. Antibodies are found in plasma. To determine blood group, red cells are mixed with different antibody solutions to give A,B,O or AB.

Disclaimer: "Please note, as the results of previous ABO and Rh group (Blood Group) for pregnant women are not available, please check with the patient records for availability of the same."

The test is performed by both forward as well as reverse grouping methods.

BIO CHEMISTRY

MEDIWHEEL HEALTH CHECKUP ABOVE 40(F)2DECHO

BLOOD UREA NITROGEN (BUN), SERUM

BLOOD UREA NITROGEN 11 Adult(<60 yrs) : 6 to 20 mg/dL

BUN/CREAT RATIO

BUN/CREAT RATIO 12

CREATININE, SERUM

CREATININE 0.79 18 - 60 yrs : 0.6 - 1.1 mg/dL

GLUCOSE, POST-PRANDIAL, PLASMA

GLUCOSE, POST-PRANDIAL, PLASMA 75 Diabetes Mellitus : > or = 200. mg/dL
Impaired Glucose tolerance/
Prediabetes : 140 - 199.
Hypoglycemia : < 55.

GLUCOSE FASTING, FLUORIDE PLASMA

FBS (FASTING BLOOD SUGAR) 91 Diabetes Mellitus : > or = 126. mg/dL
Impaired fasting Glucose/
Prediabetes : 101 - 125.
Hypoglycemia : < 55.



DR. MEERA B S MBBS, MD
Biochemistry (Reg No - TCMC
53376)
CONSULTANT BIOCHEMIST



DR. VAISHALI RAJAN, MBBS DCP
(Pathology)
(Reg No - TCC 27150)
HOD - HAEMATOLOGY

Page 5 Of 10



View Details



View Report

PERFORMED AT :

DDRC AGILUS PATHLABS LIMITED
ASTER SQUARE BUILDING, ULLOOR,
MEDICAL COLLEGE P.O
TRIVANDRUM, 695011
KERALA, INDIA
Tel : 93334 93334, Fax : CIN - U85190MH2006PTC161480
Email : customercare.ddrc@agilus.in



Patient Ref. No. 66600008380697

PATIENT NAME : RAJI VASANTHA

REF. DOCTOR : SELF

CODE/NAME & ADDRESS : CA00010147 -

MEDIWHEEL ARCOFEMI HEALTHCARE LIMITED
F701A, LADO SARAI, NEW DELHI, SOUTH DELHI,
DELHI,
SOUTH DELHI 110030
8800465156

ACCESSION NO : **4182XC011086**

PATIENT ID : RAJIF3003824182

CLIENT PATIENT ID:

ABHA NO :

AGE/SEX : 42 Years Female

DRAWN :

RECEIVED : 30/03/2024 09:56:14

REPORTED : 01/04/2024 11:40:01

Test Report Status	Final	Results	Units
--------------------	-------	---------	-------

LIVER FUNCTION TEST WITH GGT

BILIRUBIN, TOTAL	0.78	General Range : < 1.1	mg/dL
BILIRUBIN, DIRECT	0.32	General Range : < 0.3	mg/dL
BILIRUBIN, INDIRECT	0.46	General Range : < 0.85	mg/dL
TOTAL PROTEIN	6.7	Ambulatory : 6.4 - 8.3 Recumbant : 6 - 7.8	g/dL
ALBUMIN	4.2	20-60yrs : 3.5 - 5.2	g/dL
GLOBULIN	2.5	General Range : 2 - 3.5 Premature Neonates : 0.29 - 1.04	g/dL
ALBUMIN/GLOBULIN RATIO	1.7	General Range : 1.1 - 2.5	RATIO
ASPARTATE AMINOTRANSFERASE (AST/SGOT)	16	Adults : < 33	U/L
ALANINE AMINOTRANSFERASE (ALT/SGPT)	18	Adults : < 34	U/L
ALKALINE PHOSPHATASE	57	Adult (<60yrs) : 35 - 105	U/L
GAMMA GLUTAMYL TRANSFERASE (GGT)	12	Adult (female) : < 40	U/L

TOTAL PROTEIN, SERUM

TOTAL PROTEIN	6.7	Ambulatory : 6.4 - 8.3 Recumbant : 6 - 7.8	g/dL
---------------	-----	---	------

URIC ACID, SERUM

URIC ACID	2.7	Adults : 2.4-5.7	mg/dL
-----------	-----	------------------	-------

BIOCHEMISTRY - LIPID**MEDIWHEEL HEALTH CHECKUP ABOVE 40(F)2DECHO**

Page 6 Of 10

DR. MEERA B S MBBS, MD
Biochemistry (Reg No - TCMC
53376)
CONSULTANT BIOCHEMIST



View Details



View Report

PERFORMED AT :

DDRC AGILUS PATHLABS LIMITED
ASTER SQUARE BUILDING, ULLOOR,
MEDICAL COLLEGE P.O
TRIVANDRUM, 695011
KERALA, INDIA
Tel : 93334 93334, Fax : CIN - U85190MH2006PTC161480
Email : customercare.ddrc@agilus.in



Patient Ref. No. 66600008380697

PATIENT NAME : RAJI VASANTHA

REF. DOCTOR : SELF

CODE/NAME & ADDRESS : CA00010147 -
MEDIWHEEL ARCOFEMI HEALTHCARE LIMITED
F701A, LADO SARAI, NEW DELHI, SOUTH DELHI,
DELHI,
SOUTH DELHI 110030
8800465156

ACCESSION NO : 4182XC011086
PATIENT ID : RAJIF3003824182
CLIENT PATIENT ID:
ABHA NO :

AGE/SEX : 42 Years Female
DRAWN :
RECEIVED : 30/03/2024 09:56:14
REPORTED : 01/04/2024 11:40:01

Test Report Status	Final	Results	Units
--------------------	-------	---------	-------

LIPID PROFILE, SERUM

CHOLESTEROL	204	Desirable : < 200 Borderline : 200-239 High : >or= 240	mg/dL
TRIGLYCERIDES	57	Normal : < 150 High : 150-199 Hypertriglyceridemia : 200-499 Very High : > 499	mg/dL
HDL CHOLESTEROL	51	General range : 40-60	mg/dL
LDL CHOLESTEROL, DIRECT	145	Optimum : < 100 Above Optimum : 100-129 Borderline High : 130-159 High : 160-189 Very High : >or= 190	mg/dL
NON HDL CHOLESTEROL	153	Desirable : < 130 Above Desirable : 130 -159 Borderline High : 160 - 189 High : 190 - 219 Very high : > / = 220	mg/dL
VERY LOW DENSITY LIPOPROTEIN CHOL/HDL RATIO	11.4 4.0	</= 30.0 Low Risk : 3.3 - 4.4 Average Risk : 4.5 - 7.0 Moderate Risk : 7.1 - 11.0 High Risk : > 11.0	mg/dL
LDL/HDL RATIO	2.8	Desirable/Low Risk - 0.5-3 Borderline/Moderate Risk- 3.1-6 High Risk- >6.0	

HISTOPATHOLOGY

MEDIWHEEL HEALTH CHECKUP ABOVE 40(F)2DECHO

CYTOLOGY - CS (PAP SMEAR)

Meera
DR. MEERA B S MBBS, MD
Biochemistry (Reg No - TCMC 53376)
CONSULTANT BIOCHEMIST

Anni
DR. ANNI BELHAZAR M.D
(Path) (Reg No:TCMC 8397)
CONSULTANT PATHOLOGIST



View Details



View Report

PERFORMED AT :

DDRC AGILUS PATHLABS LIMITED
ASTER SQUARE BUILDING, ULLOOR,
MEDICAL COLLEGE P.O
TRIVANDRUM, 695011
KERALA, INDIA
Tel : 93334 93334, Fax : CIN - U85190MH2006PTC161480
Email : customercare.ddrc@agilus.in



Patient Ref. No. 66600008380697

PATIENT NAME : RAJI VASANTHA		REF. DOCTOR : SELF	
CODE/NAME & ADDRESS : CA00010147 - MEDIWHEEL ARCOFEMI HEALTHCARE LIMITED F701A, LADO SARAI, NEW DELHI,SOUTH DELHI, DELHI, SOUTH DELHI 110030 8800465156	ACCESSION NO : 4182XC011086	AGE/SEX : 42 Years Female	DRAWN :
	PATIENT ID : RAJIF3003824182	CLIENT PATIENT ID:	RECEIVED : 30/03/2024 09:56:14
	ABHA NO :		REPORTED : 01/04/2024 11:40:01

Test Report Status	Final	Results	Units
--------------------	-------	---------	-------

CYTOLOGY - CS (PAP SMEAR)

CERVICAL CYTOLOGY REPORT (2014) BETHESDA SYSTEM.

CR No:514/3/24

SPECIMEN TYPE : Conventional pap smear.

SPECIMEN ADEQUACY : Satisfactory for evaluation. Transformation zone component present. Metaplastic squamous cells noted.

GENERAL CATEGORIZATION : Negative for intraepithelial lesion / malignancy.

INTERPRETATION /RESULT : Negative for intraepithelial lesion / malignancy.

OTHER MALIGNANT NEOPLASM : Nil

EDUCATIONAL NOTES & SUGGESTIONS: Nil

SPECIALISED CHEMISTRY - HORMONE

MEDIWHEEL HEALTH CHECKUP ABOVE 40(F)2DECHO

THYROID PANEL, SERUM

T3	83.80	Non-Pregnant : 80-200	ng/dL
		Pregnant Trimester-wise	
		1st : 81-190	
		2nd : 100-260	
		3rd : 100-260	
T4	9.18	Adults : 4.5-12.1	µg/dl
TSH 3RD GENERATION	2.020	Non-Pregnant : 0.4-4.2	µIU/mL
		Pregnant Trimester-wise :	
		1st : 0.1 - 2.5	

DR. MEERA B S MBBS, MD
Biochemistry (Reg No - TCMC
53376)
CONSULTANT BIOCHEMIST

DR. ANNI BELTHAZAR M.D
(Path) (Reg No:TCMC 8397)
CONSULTANT PATHOLOGIST



View Details



View Report

PERFORMED AT :

DDRC AGILUS PATHLABS LIMITED
 ASTER SQUARE BUILDING, ULLOOR,
 MEDICAL COLLEGE P.O
 TRIVANDRUM, 695011
 KERALA, INDIA
 Tel : 93334 93334, Fax : CIN - U85190MH2006PTC161480
 Email : customercare.ddrc@agilus.in



Patient Ref. No. 66600008380697

PATIENT NAME : RAJI VASANTHA		REF. DOCTOR : SELF	
CODE/NAME & ADDRESS : CA00010147 - MEDIWHEEL ARCOFEMI HEALTHCARE LIMITED F701A, LADO SARAI, NEW DELHI, SOUTH DELHI, DELHI, SOUTH DELHI 110030 8800465156		ACCESSION NO : 4182XC011086	AGE/SEX : 42 Years Female
		PATIENT ID : RAJIF3003824182	DRAWN :
		CLIENT PATIENT ID:	RECEIVED : 30/03/2024 09:56:14
		ABHA NO :	REPORTED : 01/04/2024 11:40:01

Test Report Status	Final	Results	Units
--------------------	-------	---------	-------

2nd : 0.2 - 3
3rd : 0.3 - 3

CLINICAL PATH - URINALYSIS

MEDIWHEEL HEALTH CHECKUP ABOVE 40(F)2DECHO

PHYSICAL EXAMINATION, URINE

COLOR	PALE YELLOW
APPEARANCE	CLEAR

CHEMICAL EXAMINATION, URINE

PH	5	4.7 - 7.5
SPECIFIC GRAVITY	1.025	1.003 - 1.035
PROTEIN	NOT DETECTED	NOT DETECTED
GLUCOSE	NOT DETECTED	NOT DETECTED
KETONES	NOT DETECTED	NOT DETECTED
BLOOD	NOT DETECTED	NOT DETECTED
BILIRUBIN	NOT DETECTED	NOT DETECTED
UROBILINOGEN	NORMAL	NORMAL
NITRITE	NOT DETECTED	NOT DETECTED

MICROSCOPIC EXAMINATION, URINE

RED BLOOD CELLS	NOT DETECTED	NOT DETECTED	/HPF
WBC	0-1	0-5	/HPF
EPITHELIAL CELLS	3-5	0-5	/HPF
CASTS	NEGATIVE		
CRYSTALS	NEGATIVE		
REMARKS	NIL		

DR. VAISHALI RAJAN, MBBS DCP
(Pathology)
(Reg No - TCC 27150)
HOD - HAEMATOLOGY

DR. MEERA B S MBBS, MD
Biochemistry (Reg No - TCMC
53376)
CONSULTANT BIOCHEMIST



View Details



View Report

PERFORMED AT :

DDRC AGILUS PATHLABS LIMITED
ASTER SQUARE BUILDING, ULLLOOR,
MEDICAL COLLEGE P.O
TRIVANDRUM, 695011
KERALA, INDIA
Tel : 93334 93334, Fax : CIN - U85190MH2006PTC161480
Email : customercare.ddrc@agilus.in



Patient Ref. No. 66600008380697

PATIENT NAME : RAJI VASANTHA

REF. DOCTOR : SELF

CODE/NAME & ADDRESS : CA00010147 -
 MEDIWHEEL ARCOFEMI HEALTHCARE LIMITED
 F701A, LADO SARAI, NEW DELHI,SOUTH DELHI,
 DELHI,
 SOUTH DELHI 110030
 8800465156

ACCESSION NO : **4182XC011086**
PATIENT ID : RAJIF3003824182
CLIENT PATIENT ID:
ABHA NO :

AGE/SEX : 42 Years Female
DRAWN :
RECEIVED : 30/03/2024 09:56:14
REPORTED : 01/04/2024 11:40:01

Test Report Status	<u>Final</u>	Results	Units
--------------------	--------------	---------	-------

METHOD : AUTOMATED ANALYSER, MICROSCOPY

****End Of Report****

Please visit <https://ddrcagilus.com> for related Test Information for this accession

DR.VAISHALI RAJAN, MBBS DCP
(Pathology)
(Reg No - TCC 27150)
HOD - HAEMATOLOGY



View Details



View Report

PERFORMED AT :

DDRC AGILUS PATHLABS LIMITED
 ASTER SQUARE BUILDING, ULLOOR,
 MEDICAL COLLEGE P.O
 TRIVANDRUM, 695011
 KERALA, INDIA
 Tel : 93334 93334, Fax : CIN - U85190MH2006PTC161480
 Email : customercare.ddrc@agilus.in



Patient Ref. No. 66600008380697