



**MEDICOVER  
HOSPITALS**

A UNIT OF SAHARUDAYA HEALTHCARE PVT LTD

# Medicover Hospitals

VENKOJIPALAM VISAKHAPATNAM - 530017

ANDHRA PRADESH - INDIA

PHONE NO : 0891-6829999

**Dr. RAKESH P  
MD  
GENERAL PHYSICIAN**

NAME: C. vijay Kumar AGE 37y 1M

WT: 82 kgs

HT: 172 cms

BP: 130/80 mmHg

PR 82 1/2 min

**Medicover Unit - I**  
# 18-1-3, KGH Down, Maharajpeta,  
Jagadamba Junction, Visakapatnam,  
Andhrapradesh - 530 002.  
Ph: +91 96526 69351

**Medicover Unit - III**  
Sry No. 27, Plot No 05, BRTS Road,  
Health City, Arilova, Chinnagadalu Mandal,  
Visakhapatnam, Andhrapradesh - 530 040.  
Ph: +91 08916677888

**Medicover - MVP**  
# 1-1-83 Sector -6, Venkojipalem,  
MVP Colony, Visakapatnam,  
Andhrapradesh - 530017.  
Ph: +91 8886655677



**MEDICOVER**  
HOSPITALS

A UNIT OF SAHRUDAYA HEALTHCARE PVT LTD.

**Medicover Hospitals**  
VENKOJIPALAM VISKHAPATNAM -530017  
ANDHRA PRADESH -INDIA  
PHONO NO : 0891-6829999

**OPHTHALMOLOGIST CONSULTATION**

NAME: E. V. Day Kumar AGE: 37 y 1 m

DATE: 15/4/24

AR  $\left\{ \begin{array}{l} R - 025020X1^0 \\ L - 050X13A \end{array} \right.$

NO DM

NO cataract

SUR 6/6 & 2/2  
6/6 & 2/2

NO - NO

fine 1/024  
fine 1/024

fine 1/024

L



# Medicover Hospitals

VENKOJIPALAM VISAKHAPATNAM - 530017  
ANDHRA PRADESH - INDIA



# MEDICOVER HOSPITALS

A UNIT OF SAHRUDAYA HEALTHCARE PVT.LTD

## Lab Report

Patient Name	: Mr. E VIJAY KUMAR	Age /Gender	: 37 Y(s)/Male
Bill No/ UMR No	: V4BC224608/V4U181004	Referred By	: Dr. CMO
Received Dt	: 15-Apr-24 08:53 am	Report Date	: 15-Apr-24 10:15 am
Lab No	: 240402178		

### Parameters

### Result

### Biological Reference Intervals

#### CUE(COMPLETE URINE EXAMINATION)

##### CHEMISTRY TEST

UROBILINOGEN	NIL	Negative
BILIRUBIN	Negative	Negative
KETONE BODIES	Negative	Negative
BLOOD	Negative	Negative
PROTEIN	NIL	NIL
NITRITE	Negative	Negative
LEUCOCYTES	Negative	
GLUCOSE	NIL	NIL
SPECIFIC GRAVITY	1.010	1.005 - 1.030
PH	6.0	5.0 - 8.0

##### MICROSCOPY MORPHOLOGY

RBC	Occasional	0 - 3 /HPF
<b>WBC (WHITE BLOOD CELL)</b>	<b>2-3</b>	0 - 5 /HPF
SQEP ( SQUAMOUS EPITHELIAL CELL)	1-2	0 - 5 /HPF
UNCC ( PATHOLOGICAL CAST)	NIL	0 - 0 /HPF
UNCX (UNCLASSIFIED CRYSTALS)	NIL	0 - 5 /HPF

\*\*\* End Of Report \*\*\*

**Doctor Incharge**

**Dr.MUDUGANTI SRINIVAS**  
MBBS, MD  
CONSULTANT PATHOLOGIST

**Dr.SRUJANA**  
MBBS, MD PATHOLOGY  
CONSULTANT PATHOLOGIST

**Dr.MOHAMMAD SIMI IQBAL**  
M.B.B.S, M.D  
CONSULTANT BIOCHEMIST

#### Medicover Unit - I

# 18-1-3, KGH Down, Maharanipeta,  
Jagadamba Junction, Visakhapatnam,  
Andhrapradesh - 530 002  
Ph: +91 9652669351

#### Medicover Unit - III

Sry.No.27 Plot No.40, B.R.D. Road,  
Health City, Arilova, Chinnaipadali Mandal,  
Visakhapatnam, Andhrapradesh - 530 040,  
Ph: +91 08916677888

#### Medicover - MVP

# 1-1, 80, Sector -6, Venkojipalem,  
MVP Colony, Visakhapatnam,  
Andhrapradesh-530017  
Ph: +91 8886655677



# Medicover Hospitals

VENKOJIPALAM VISAKHAPATNAM - 530017  
ANDHRA PRADESH - INDIA



# MEDICOVER HOSPITALS

A UNIT OF SAHRUDAYA HEALTHCARE PVT LTD.

## Lab Report

Patient Name	: Mr. E VIJAY KUMAR	Age /Gender	: 37 Y(s)/Male
Bill No/ UMR No	: V4BC224608/V4U181004	Referred By	: Dr. CMO
Received Dt	: 15-Apr-24 08:53 am	Report Date	: 15-Apr-24 10:12 am
Lab No	: 120000604398		

### Parameter

### Result Values

### Biological Reference

#### **CBC(COMPLETE BLOOD COUNT)**

##### **RBC**

HAEMOGLOBIN	15.4	13.0 - 17.0 g/dl
R B C COUNT	5.1	4.5 - 5.5 $10^6/\mu\text{L}$
PCV/HCT	44	40 - 50 %
MCV	87	83 - 101 fl
MCH	30	27 - 32 pg
<b>MCHC</b>	<b>* 35</b>	31.5 - 34.5 g/dL
<b>RDW(cv)</b>	<b>* 14.3</b>	11.6 - 14.0 %

##### **WBC**

TC (TOTAL LEUCOCYTE COUNT)	6500	4000 - 11000 cells/cumm
----------------------------	------	-------------------------

##### **DIFFERENTIAL COUNT**

NEUTROPHILS	50	40 - 80 %
LYMPHOCYTES	40	20 - 40 %
MONOCYTES	05	02 - 10 %
EOSINOPHILS	05	00 - 06 %
BASOPHILS	00	00 - 01 %

##### **PLATELET COUNT**

PLATELET COUNT	1.96	1.50 - 4.50 Lakhs/cumm
ESR	15	0 - 10 mm/1st hour

\*\*\* End Of Report \*\*\*

### Doctor Incharge

**Dr.MUDUGANTI SRINIVAS**  
MBBS, MD  
CONSULTANT PATHOLOGIST

**Dr.SRUJANA**  
MBBS, MD PATHOLOGY  
CONSULTANT PATHOLOGIST

**Dr.MOHAMMAD SIMI IQBAL**  
M.B.B.S, M.D  
CONSULTANT BIOCHEMIST

#### Medicover Unit - I

# 18-1-3, KGH Down, Maharani-peta,  
Jagadamba Junction, Visakapatnam,  
Andhrapradesh - 530 002  
Ph: +91 96526 69351

#### Medicover Unit - III

Sry. No. 27, Plot No. 205 A Road,  
Health City, Arilova, Chinnagadalu Mandal,  
Visakhapatnam, Andhrapradesh - 530 040.  
Ph: +91 08916677888

#### Medicover - MVP

# 1-1-83, Sector -6, Venkojipalem,  
MVP Colony, Visakapatnam,  
Andhrapradesh-530017  
Ph: +91 8886655677



# Medicover Hospitals

VENKOJIPALAM VISAKHAPATNAM - 530017  
ANDHRA PRADESH - INDIA



# MEDICOVER HOSPITALS

A UNIT OF SAHRUDAYA HEALTHCARE PVT LTD.

## Lab Report

Patient Name	: Mr. E VIJAY KUMAR	Age /Gender	: 37 Y(s)/Male
Bill No/ UMR No	: V4BC224608/V4U181004	Referred By	: Dr. CMO
Received Dt	: 15-Apr-24 08:53 am	Report Date	: 15-Apr-24 10:43 am
Lab No	: 120000604396		

Parameters	Result	Biological Reference Intervals
<b>HBA1C (GLYCOSYLATED HAEMOGLOBIN)</b>		
HBA1C	* 6.1	Non -Diabetic : <= 5.6 % Pre Diabetic : 5.7 - 6.4 % Diabetic : >= 6.5 %
<b>LIPID PROFILE</b>		
TOTAL CHOLESTEROL	167	No risk : < 200 mg/dL Moderate risk : 200 - 239 High risk : > 240
HDL CHOLESTEROL	33	<40 Low >60 High Border line : 100 - 130
LDL CHOLESTEROL	* 98	mg/dL High : > 130 mg/dL Desirable : < 100 mg/dL 100 - 130 mg/dL
VLDL	37	Very High : > 500 mg/dL High : >= 200 - 499 mg/dL Border line High : >= 150 -
SERUM TRYGLYCERIDES	182	199 mg/dL Normal : < 150 mg/dL Normal : < 4.0 Low risk : 4.0 - 6.0 High risk : > 6.0
CHO/HDL RATIO	5.06	
LDL/HDL RATIO	2.97	
<b>FBS (FASTING BLOOD GLUCOSE)</b>		
FASTING BLOOD GLUCOSE	111	Normal : 70-99 mg/dL Impaired : 100-125 mg/dL Diabetic : >= 126 mg/dL 0.9 - 1.3 mg/dL
CREATININE	0.9	
<b>GAMMA GT</b>	32	10 - 71 U/L
GAMMA GLUTAMYL TRANSFERASE(GGT)		
<b>LFT(LIVER FUNCTION TEST)</b>		
TOTAL BILIRUBIN	0.6	< 1.2 mg/dL
DIRECT BILIRUBIN	0.2	<= 0.20 mg/dL
INDIRECT BILIRUBIN	0.4	<= 1.0 mg/dL
<b>SGPT (ALT)</b>	* 49	<= 41 U/L
SGOT (AST)	27	<= 40 U/L
ALKALINE PHOSPHATASE (ALP)	70	40 - 129 U/L
TOTAL PROTEINS	7.9	1-2 years : 5.6-7.5 g/dL > 3 years : 6.0-8.0 g/dL Adults : 6.4-8.3 g/dL

**Medicover Unit - I**  
# 18-1-3, KGH Down, Maharanipecta,  
Jagadamba Junction, Visakapatnam,  
Andhrapradesh - 530002.  
Ph: +91 96526 69351

**Medicover Unit - III**  
Sry. No. 27, Plot # 96, BPS Road,  
Health City, Arilova, Chinnagadalu Mandal,  
Visakhapatnam, Andhrapradesh - 530040.  
Ph: +91 08916677888

**Medicover - MVP**  
# 1-1-83, Sector -6, Venkojipalem,  
MVP Colony, Visakapatnam,  
Andhrapradesh-530017.  
Ph: +91 8886655677





# Medicover Hospitals

VENKOJIPALAM VISAKHAPATNAM - 530017  
ANDHRA PRADESH - INDIA



## Lab Report

Patient Name	: Mr. E VIJAY KUMAR	Age /Gender	: 37 Y(s)/Male
Bill No/ UMR No	: V4BC224608/V4U181004	Referred By	: Dr. CMO
Received Dt	: 15-Apr-24 08:53 am	Report Date	: 15-Apr-24 10:41 am
Lab No	: 120000604399		

Parameters	Result	Biological Reference In Method
SERUM ALBUMIN	4.8	NewBorn: 0-4 days : 2.8 - 4.4 g/dL Children: 4 days - 14 years : 3.8 - 5.4 g/dL 14-18 years : 3.2 - 4.5 g/dL Adults : 3.5- 5.2 g/dL
GLOBULINS	3.1	2.5 - 3.5 g/dL
A/G RATIO	1.55	1.2 - 2.5
<b>TOTAL PROTEIN</b>		
TOTAL PROTEINS	7.9	1-2 years : 5.6-7.5 g/dL > 3 years : 6.0-8.0 g/dL Adults : 6.4-8.3 g/dL
<b>T3,T4 AND TSH</b>		
T3	1.46	0.8 - 2.0 ng/mL
T4	8.97	5.1 - 14.1 ug/dL
TSH(THYROID STIMULATING HORMONE)	0.998	0.270 - 4.20 uIU/mL
BUN(BLOOD UREA NITROGEN)	13.49	7.0 - 21.0 mg/dL
BUN(BLOOD UREA NITROGEN)	12.14	
<b>PLBS (POST LUNCH BLOOD GLUCOSE )</b>		
PLBS (POST LUNCH BLOOD GLUCOSE)	119	Normal : 70- 139 mg/dL Impaired : 140 - 199 mg/dL Diabetic : >= 200 mg/dL

\*\*\* End Of Report \*\*\*

Suggested Clinical Correlation \* If necessary, Please discuss

Verified By : : MC0954

Test results related only to the item tested.

No part of the report can be reproduced without written permission of the laboratory.

Dr. MOHAMMAD SIMI IQBAL, M.B.B.S, M.D

**Dr.MUDUGANTI SRINIVAS**  
MBBS, MD  
CONSULTANT PATHOLOGIST

**Dr.SRUJANA**  
MBBS, MD PATHOLOGY  
CONSULTANT PATHOLOGIST

**Dr.MOHAMMAD SIMI IQBAL**  
M.B.B.S, M.D  
CONSULTANT BIOCHEMIST

**Medicover Unit - I**  
# 18-1-3, KGH Down, Maharani-peta,  
Jagadamba Junction, Visakapatnam,  
Andhrapradesh - 530 002.  
Ph: +91 96526 69351

**Medicover Unit - III**  
Sry. No. 27, Plot No. 4, Road,  
Health City, Arilova, Chinnagadalu Mandal,  
Visakhapatnam, Andhrapradesh - 530 040.  
Ph: +91 08916677888

**Medicover - MVP**  
# 1-1-83, Sector -6, Venkojipalem,  
MVP Colony, Visakapatnam,  
Andhrapradesh-530017.  
Ph: +91 8886655677



## Medicover Hospitals

VENKOJIPALAM VISAKHAPATNAM - 530017  
ANDHRA PRADESH - INDIA



**MEDICOVER**  
HOSPITALS

A UNIT OF SAHRUDAYA HEALTHCARE PVT LTD.

### DEPARTMENT OF RADIOLOGY

<b>Patient Name</b> : Mr. E VIJAY KUMAR	<b>Age / Gender</b> : 37 Y(s)/Male
<b>Bill No/ UMR No</b> : V4BC224608/V4U181004	<b>Referred By</b> : Dr. CMO
<b>Received Dt</b> : 15-Apr-24 08:49 am	<b>Report Date</b> : 15-Apr-24 10:53 am

### X-RAY CHEST PA VIEW

#### FINDINGS

The cardiac size & configuration appear normal.

The Aorta and pulmonary vasculature appear normal.

There is no evidence of mediastinal widening.

Both the lungs are clear.

Effaced right costophrenic angle.

Left costophrenic angle is clear.

The soft tissues and the bones of the rib cage displayed no abnormality.

#### IMPRESSION

\* **Effaced right costophrenic angle - ? Pleural thickening Vs Minimal pleural effusion.**

- **Kindly correlate clinically.**

\*\*\* End Of Report \*\*\*

**Dr. VULAPU CHENNAKRISHNA RAO, .**  
**MBBS, DNB**  
**CONSULTANT RADIOLOGIST**

1. This report is not valid for medico-legal purpose.

2. In case of any discrepancy due to machine error or typing error, please get it rectified immediately.

Medicover - UJ  
# 18-1-3, KGH Down, Maharani-peta,  
Jagadamba Junction, Visakapantam,  
Andhrapradesh - 530 002.  
Ph: +91 96526 69351

Medicover - VJH  
Sry. No. 27, Plot No. 05, BRTS Road,  
Health City, Arilova, Chinnagadalu Mandal,  
Visakhapatnam, Andhrapradesh - 530 040.  
Ph: +91 08916677888

Medicover - MVP  
# 1-1-83, Sector -6, Venkojipalem,  
MVP Colony, Visakapatnam,  
Andhrapradesh-530017.  
Ph: +91 8886655677

15/04/2024 08:55:55

MEDCOVER HOSPITALS MVP VZAG

WELLNESS

E VIJAY KUMAR

Male

37 Years

Rate 76 . SINUS RHYTHM.....normal P axis, V-rate 50- 99  
 . INCOMPLETE RIGHT BUNDLE BRANCH BLOCK.....QRSd >105, terminal axis(90,270)  
 PR 156 . LEFT VENTRICULAR HYPERTROPHY.....(SV1+RV5)>3.5/(RaVL+SV3)>2.80  
 QRSd 106 . ST ELEV, PROBABLE NORMAL EARLY REPOL PATTERN.....ST elevation, age<55  
 QT 364 . BASELINE WANDER IN LEAD(S) V1

--AXIS--

P 22  
 QRS -13  
 T 0

12 Lead; Standard Placement

Unconfirmed Diagnosis

- ABNORMAL ECG -

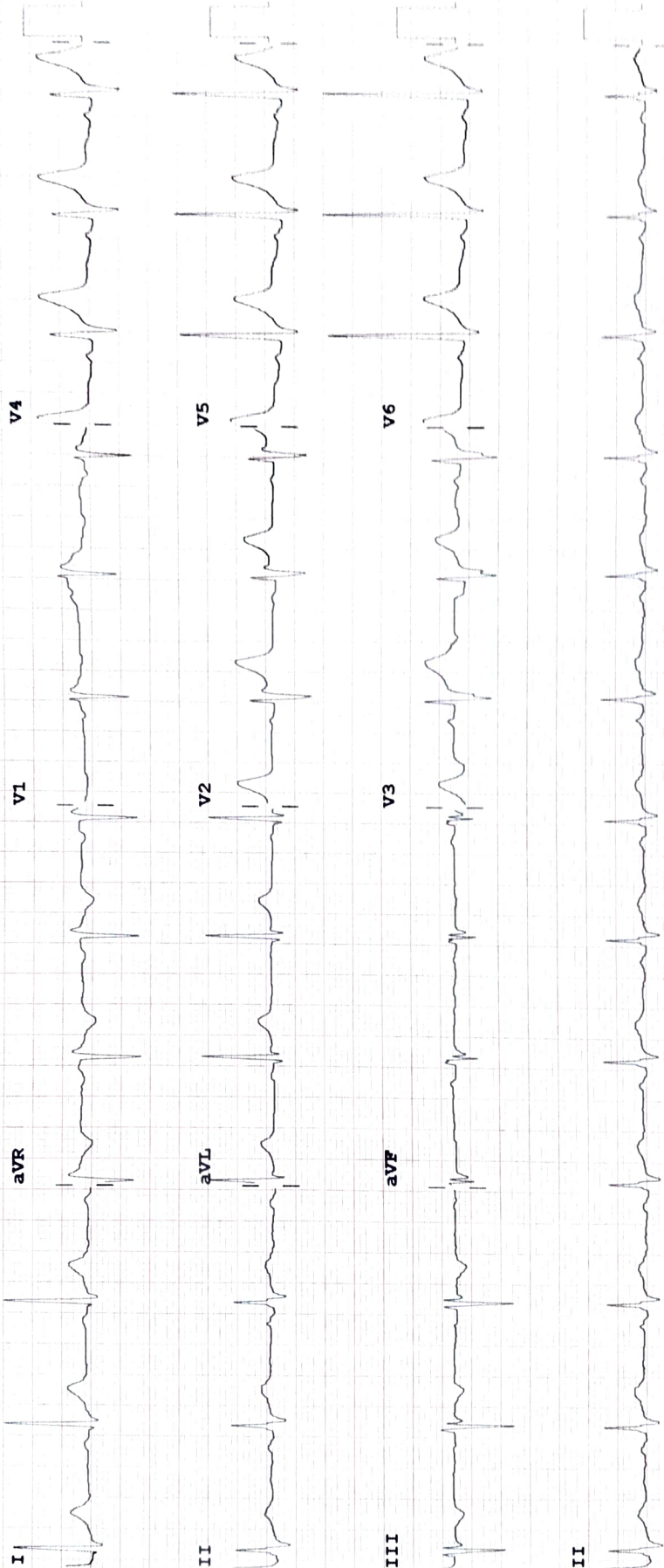

Device:

Speed: 25 mm/sec

Limb: 10 mm/mV

Chest: 10.0 mm/mV

F 50~ 0.50- 40 Hz W

PH090A CL