

ID: 9463 01-04-2024 08:17:50 AM

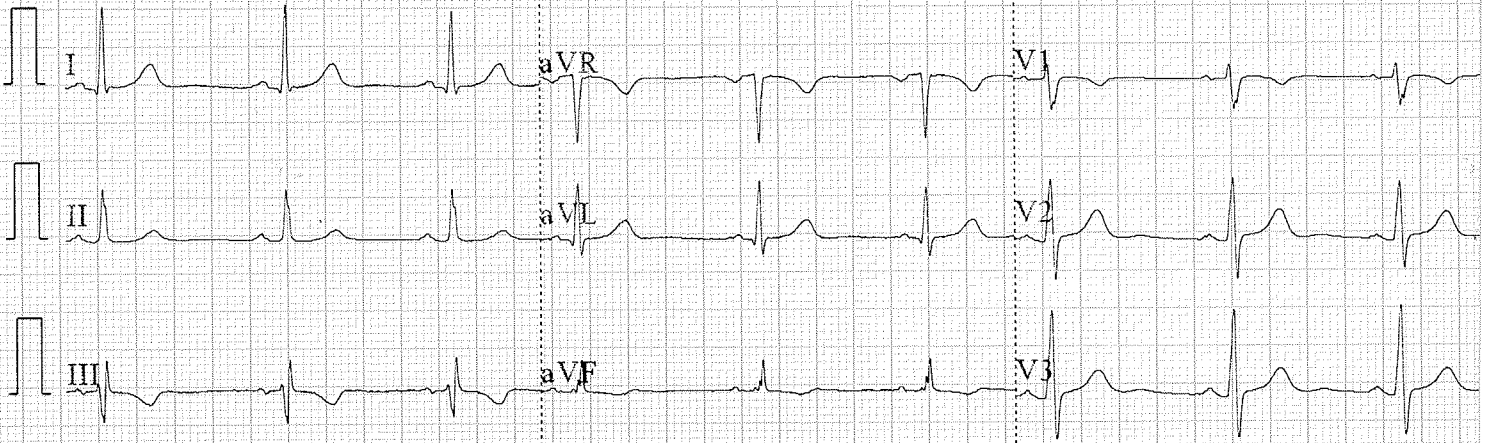

0.67~35Hz AC50 25mm/s 10mm/mV ♥64 V1.0 SEMIP V1.7 DDRC_AGILUS_KADAPPAKKADA

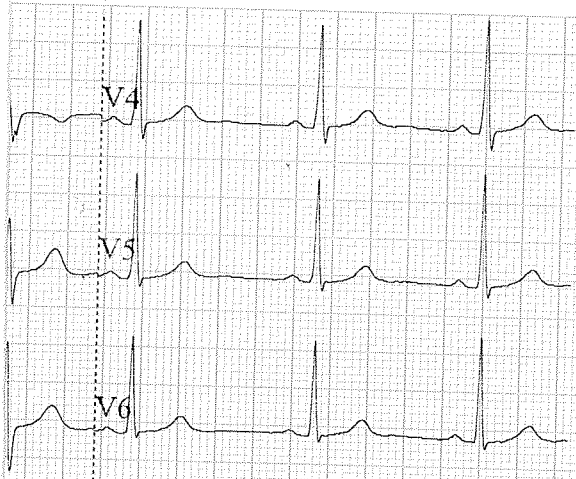

ADA

ARROW CE

ID: 9463

Diagnosis Information:

Male
36 Years
cm

mmHg

kg

HR : 66 bpm
 P : 96 ms
 PR : 139 ms
 QRS : 83 ms
 QT/QTc : 382/402 ms
 P/QRS/T : 29/29/-3 °
 RV5/SV1 : 1.413/0.390 mV

Report Confirmed by:

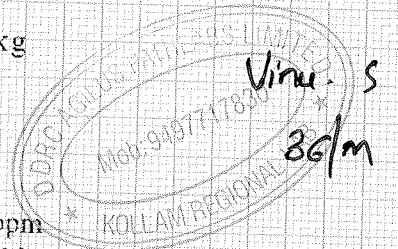

If the examinee is suffering from an acute life threatening situation, you may be obliged to disclose the result of the medical examination to the examinee.

1. Name of the examinee	:	Mr./Mrs./Ms. VINU S
2. Mark of Identification	:	(Mole/Scar/any other (specify location)):
3. Age/Date of Birth	:	36 / 29 / 11 / 1987 Gender: <input checked="" type="checkbox"/> M / <input type="checkbox"/> F
4. Photo ID Checked	:	(Passport/Election Card/PAN Card/Driving Licence/Company ID) ADHAR

PHYSICAL DETAILS:

a. Height 171.5 (cms)	b. Weight 65 (Kgs)	c. Girth of Abdomen 87 (cms)
d. Pulse Rate 71 (/Min)	e. Blood Pressure: 120 / 80	Systolic 120 Diastolic 80
1 st Reading		120 80
2 nd Reading		80

FAMILY HISTORY:

Relation	Age if Living	Health Status	If deceased, age at the time and cause
Father	71	Healthy	-
Mother	61	Healthy	-
Brother(s)	39	Healthy	-
Sister(s)			

HABITS & ADDICTIONS: Does the examinee consume any of the following?

Tobacco in any form	Sedative	Alcohol
NO	NO	NO

PERSONAL HISTORY

- | | |
|---|---|
| a. Are you presently in good health and entirely free from any mental or Physical impairment or deformity. If No, please attach details. Y/N | c. During the last 5 years have you been medically examined, received any advice or treatment or admitted to any hospital? Y/N |
| b. Have you undergone/been advised any surgical procedure? Y/N | d. Have you lost or gained weight in past 12 months? Y/N |

Have you ever suffered from any of the following?

- | | |
|--|---|
| • Psychological Disorders or any kind of disorders of the Nervous System? Y/N | • Any disorder of Gastrointestinal System? Y/N |
| • Any disorders of Respiratory system? Y/N | • Unexplained recurrent or persistent fever, and/or weight loss Y/N |
| • Any Cardiac or Circulatory Disorders? Y/N | • Have you been tested for HIV/HBsAg / HCV before? If yes attach reports Y/N |
| • Enlarged glands or any form of Cancer/Tumour? Y/N | • Are you presently taking medication of any kind? Y/N |
| • Any Musculoskeletal disorder? Y/N | |

DDRC agilus Pathlabs Limited.

Corp. Office : Express House, Second Floor, Opp. Pothys Silks, Banerjee Road, Kaloor -682017

Contact :- 93334 93334, Web :- www.ddrcagilus.com Email :- info.ddrc@agilus.in

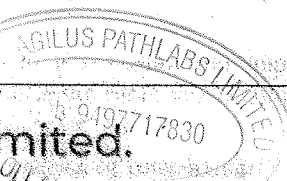

• Any disorders of Urinary System? Y/N

• Any disorder of the Eyes, Ears, N Mouth & Skin No

FOR FEMALE CANDIDATES ONLY

a. Is there any history of diseases of breast/genital organs? Y/N

b. Is there any history of abnormal PAP Smear/Mammogram/USG of Pelvis or any other tests? (If yes attach reports) Y/N

c. Do you suspect any disease of Uterus, Cervix or Ovaries? Y/N

d. Do you have any history of miscarriage/abortion or MTP N/A

e. For Parous Women, were there any complications during pregnancy such as gestational diabetes, hypertension etc N/A

f. Are you now pregnant? If yes, how many months? Y/N

CONFIDENTIAL COMMENTS FROM MEDICAL EXAMINER

- > Was the examinee co-operative? Y/N
- > Is there anything about the examinee's health, lifestyle that might affect him/her in the near future with regard to his/her job? Y/N
- > Are there any points on which you suggest further information be obtained? Y/N
- > Based on your clinical impression, please provide your suggestions and recommendations below; Y/N

> Do you think he/she is **MEDICALLY FIT** or **UNFIT** for employment.

MEDICAL EXAMINER'S DECLARATION

I hereby confirm that I have examined the above individual after verification of his/her identity and the findings stated above are true and correct to the best of my knowledge.

Name & Signature of the Medical Examiner : Akhila Sekhar 

Dr. Akhila Sekhar MBBS, MD
Consultant Pathologist
Reg.No. 55174

Seal of Medical Examiner

Name & Seal of DDRC SRL Branch : DDRC Agilus Pathlabs Kadappakada

Date & Time : 01-04-2024

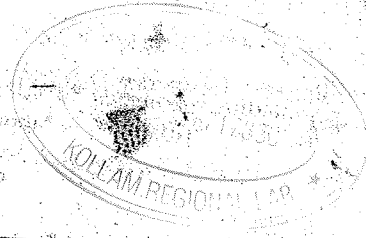

DDRC agilus Pathlabs Limited.

Corp. Office : Express House, Second Floor, Opp. Pothys Silks, Banerjee Road, Kaloor -682017
Contact :- 93334 93334, Web :- www.ddrcagilus.com Email :- info.ddrc@agilus.in

RADIOLOGY DIVISION

Name : Mr. Vinu.S	Age : 36 yrs	Sex: M	
Ref. from. Mediwheel Arcofemi			Date : 01.04.2024

USG OF ABDOMEN

(Technical consideration: Poor sonological window)

LIVER: Is normal in size (15.5 cms). *Echotexture is increased uniformly through out of liver, suggestive of fatty changes.* No focal lesions are seen. No dilatation of intra-hepatic biliary radicles present. Portal vein is normal. Common bile duct is normal.

GALL BLADDER: Is distended. Normal in wall thickness. No calculus or mass.

PANCREAS: Visualized head and body appears normal. Rest obscured by bowel gas

SPLEEN: Is normal in size (10.0 cms) and echotexture.

RIGHT KIDNEY: Measures 9.6 x 3.7 cms. Normal in size and echotexture. Cortico medullary differentiation is well maintained. No calculus, hydronephrosis or mass.

LEFT KIDNEY: Measures 9.6 x 3.8 cms. Normal in size and echotexture. Cortico medullary differentiation is well maintained. No calculus, hydronephrosis or mass.

URINARY BLADDER: Is distended. Normal in wall thickness. No evidence of calculus or mass. No vesical diverticulum present.

PROSTATE: Is normal in size (volume - 18.9 cc). Parenchymal echoes normal.

No ascites present. No retroperitoneal lymphadenopathy present.

Both iliac fossae appear normal and there is no obvious evidence of bowel mass or bowel wall thickening present.

IMPRESSION:

❖ *Grade I fatty infiltration of liver.*

- Suggested follow up & clinical correlation.
- Images overleaf.

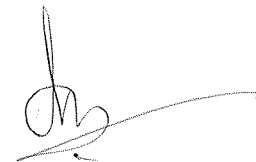

DR. AISALUTH THULASEEDHARAN
MBBS, DMRD

(Note: Diagnosis should not be made solely on one investigation. Advised further / repeat investigation and clinical correlation in suspected cases and in case of unexpected results, ultrasound is not 100% accurate and this report is not valid for medico legal purpose)

MSK Report

Patient ID : 01_04_2024_10_25_09

Sex : M

Age :

Patient Name : vinu

Study Date : 01/04/2024

Referring MD :

Performing MD :

Sonographer :

Indication :

Exam Type : MSK

Height :

Weight :

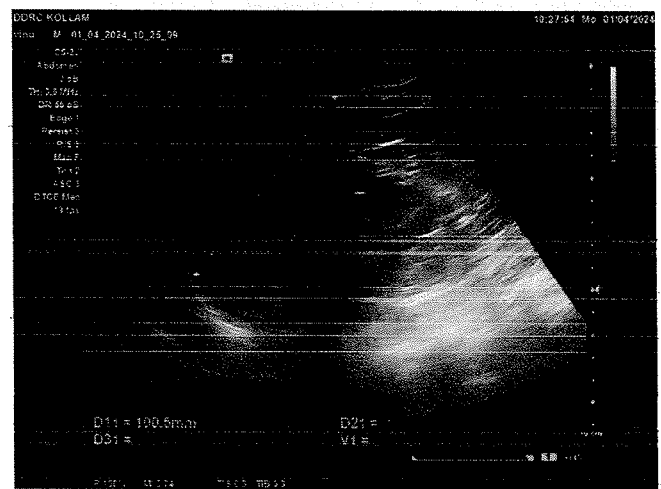
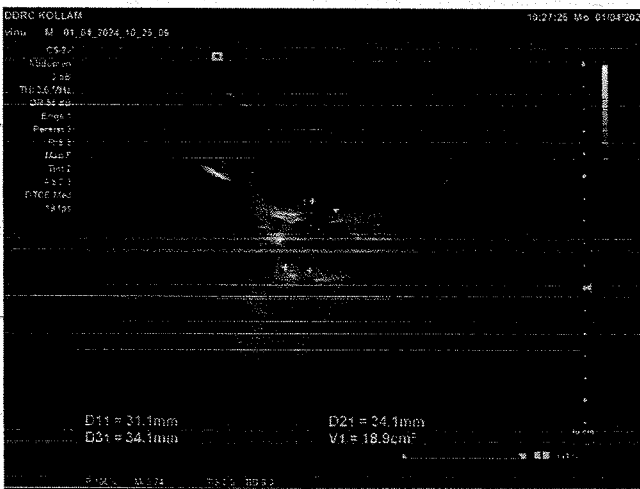
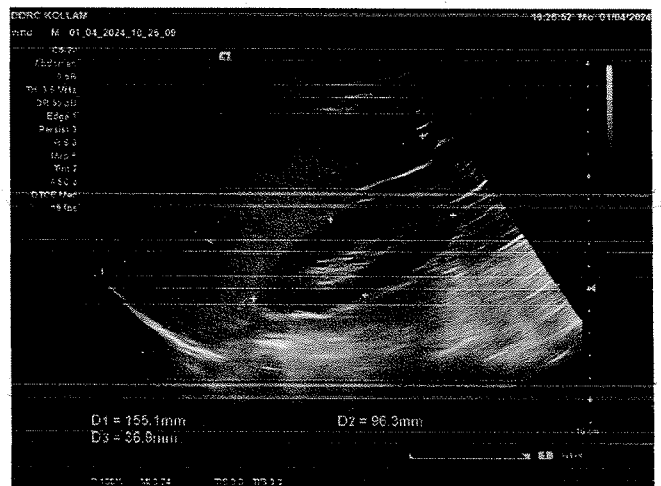
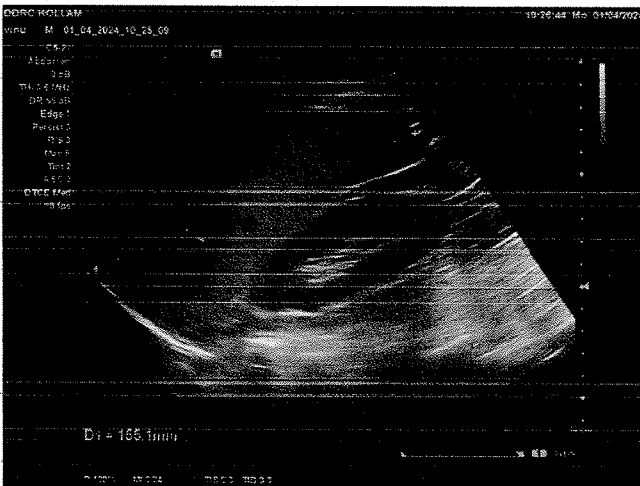

Signature _____



CHAITHANYA EYE
HOSPITAL & RESEARCH INSTITUTE



Medical Report-

Mr. Venu.S, 36 yr old male was examined in the hospital on 1/4/24

On examination, anterior and posterior segment examination (undilated fundus) was found to be normal.

Thanking You

Dr. Haripriya

Haripriya

Dr. HARIPRIYA.H
MBBS, MS - OPHTHALMOLOGY
TCMC Reg. No: 44880
Chaithanya Eye Hospital & Research Institute
Prathibha Junction, Kadappakada, Kollam - 691008

1/4/2024



+91 47427 35500
+91 90727 72221



info.klm@chaithanya.org
www.chaithanya.org



Chaithanya Eye Hospital and Research Institute
Prathibha Junction, Kadappakada, Kollam 691 008

NAME : VINU S	AGE/ SEX : 36 / M	DATE : 01.04.2024
---------------	-------------------	-------------------

X-RAY -CHEST WITH REPORTCHEST X-RAY : **NORMAL**Impression : **With in Radiological Limits**

Dr. Akhila Sekhar MBBS.MD
Consultant Pathologist
Reg.No. 55174

**DR AKHILA SEKHAR****MBBS MD****CONSULTANT PATHOLOGIST****DDRC AGILUS DIAGNOSTICS PVT LTD**

NAME : VINU S	AGE/ SEX : 36 / M	DATE : 01/04/2024
---------------	-------------------	-------------------

ELECTRO CARDIOGRAM REPORT

ELECTRO CARDIOGRAM : NSR –⁶⁶/minute. No evidence of ischaemia or chamber hypertrophy

➤ **Impression** : **ECG within normal limits.**

Dr. Akhila Sekhar MBBS.MD
Consultant Pathologist
Reg.No. 55174



DR AKHILA SEKHAR

MBBS MD

CONSULTANT PATHOLOGIST

DDRC AGILUS DIAGNOSTICS PVT LTD

PATIENT NAME : VINU S

REF. DOCTOR : SELF

CODE/NAME & ADDRESS : CA00010147 - MEDIWHEEL ARCOFEMI HEALTHCARE LIMITED F701A, LADO SARAI, NEW DELHI,SOUTH DELHI, DELHI, SOUTH DELHI 110030 8800465156	ACCESSION NO : 4071XD000047	AGE/SEX : 36 Years Male
	PATIENT ID : VINUM2111874071	DRAWN :
	CLIENT PATIENT ID:	RECEIVED : 01/04/2024 08:12:05
	ABHA NO :	REPORTED : 01/04/2024 16:05:02

Test Report Status	<u>Preliminary</u>	Results	Units
--------------------	--------------------	---------	-------

MEDIWHEEL HEALTH CHEKUP BELOW 40(M)TMT

USG ABDOMEN AND PELVIS

REPORT

REPORTED

SIJI S
LAB TECHNOLOGIST



View Details



View Report

PERFORMED AT :
DDRC AGILUS PATHLABS LIMITED

CHINNAKADA
KERALA, INDIA
Tel : 93334 93334
Email : customercare.ddrc@agilus.in



Patient Ref. No. 66600008395800

PATIENT NAME : VINU S		REF. DOCTOR : SELF	
CODE/NAME & ADDRESS : CA00010147 - MEDIWHEEL ARCOFEMI HEALTHCARE LIMITED F701A, LADO SARAI, NEW DELHI,SOUTH DELHI, DELHI, SOUTH DELHI 110030 8800465156		ACCESSION NO : 4071XD000047 PATIENT ID : VINUM2111874071 CLIENT PATIENT ID: ABHA NO :	AGE/SEX : 36 Years Male DRAWN : RECEIVED : 01/04/2024 08:12:05 REPORTED : 01/04/2024 16:05:02

Test Report Status	Preliminary	Results	Units
--------------------	-------------	---------	-------

MEDIWHEEL HEALTH CHEKUP BELOW 40(M)TMT

**ECG WITH REPORT
REPORT
TEST COMPLETED**

**CHEST X-RAY WITH REPORT
REPORT
TEST COMPLETED**

HAEMATOLOGY

MEDIWHEEL HEALTH CHEKUP BELOW 40(M)TMT

GLYCOSYLATED HEMOGLOBIN(HBA1C), EDTA WHOLE BLOOD

HBA1C	5.4	Normal : 4.0 - 5.6%. Non-diabetic level : < 5.7%. Diabetic : >6.5%	%
Glycemic control goal More stringent goal : < 6.5 %. General goal : < 7%. Less stringent goal : < 8%.			

MEAN PLASMA GLUCOSE	108.3	Glycemic targets in CKD :- If eGFR > 60 : < 7%. If eGFR < 60 : 7 - 8.5%. < 116.0	mg/dL
---------------------	-------	---	-------

BLOOD COUNTS,EDTA WHOLE BLOOD

HEMOGLOBIN	15.0	13.0 - 17.0	g/dL
RED BLOOD CELL COUNT	5.19	4.5 - 5.5	mil/ μ L

**JIBI J
LAB TECHNOLOGIST**

**DR.KARTHIKA RAMANATHAN, M.D
Pathology
(Reg No - TCMC 53950)
CONSULTANT PATHOLOGIST**

**FOUSIYA A
LAB TECHNOLOGIST**



View Details



View Report

PERFORMED AT :

DDRC AGILUS PATHLABS LIMITED
 Phoenix Tower, Near Central Park Hotel,
 Prathibha Junction, Kadappakada,
 KOLLAM, 691008
 KERALA, INDIA
 Tel : 93334 93334
 Email : customercare.ddrc@agilus.in



Patient Ref. No. 66600008395800

PATIENT NAME : VINU S

REF. DOCTOR : SELF

CODE/NAME & ADDRESS : CA00010147 -
MEDIWHEEL ARCOFEMI HEALTHCARE LIMITED
F701A, LADO SARAI, NEW DELHI,SOUTH DELHI,
DELHI,
SOUTH DELHI 110030
8800465156

ACCESSION NO : **4071XD000047**
PATIENT ID : VINUM2111874071
CLIENT PATIENT ID:
ABHA NO :

AGE/SEX : 36 Years Male
DRAWN :
RECEIVED : 01/04/2024 08:12:05
REPORTED : 01/04/2024 16:05:02

Test Report Status	Preliminary	Results	Units
--------------------	-------------	---------	-------

WHITE BLOOD CELL COUNT	4.56	4.0 - 10.0	thou/ μ L
PLATELET COUNT	212	150 - 410	thou/ μ L

RBC AND PLATELET INDICES

HEMATOCRIT	46.5	40 - 50	%
MEAN CORPUSCULAR VOL	89.6	83 - 101	fL
MEAN CORPUSCULAR HGB.	28.8	27.0 - 32.0	pg
MEAN CORPUSCULAR HEMOGLOBIN CONCENTRATION	32.2	31.5 - 34.5	g/dL
RED CELL DISTRIBUTION WIDTH	13.5	11.6 - 14.0	%
MENTZER INDEX	17.3		
MEAN PLATELET VOLUME	8.7	6.8 - 10.9	fL

WBC DIFFERENTIAL COUNT

SEGMENTED NEUTROPHILS	51	40 - 80	%
LYMPHOCYTES	44 High	20 - 40	%
MONOCYTES	02	2 - 10	%
EOSINOPHILS	03	1 - 6	%
BASOPHILS	00	< 1 - 2	%
ABSOLUTE NEUTROPHIL COUNT	2.33	2.0 - 7.0	thou/ μ L
ABSOLUTE LYMPHOCYTE COUNT	2.01	1.0 - 3.0	thou/ μ L
ABSOLUTE MONOCYTE COUNT	0.09 Low	0.2 - 1.0	thou/ μ L
ABSOLUTE EOSINOPHIL COUNT	0.14	0.02 - 0.50	thou/ μ L
ABSOLUTE BASOPHIL COUNT	00		thou/ μ L
NEUTROPHIL LYMPHOCYTE RATIO (NLR)	1.2		

ERYTHROCYTE SEDIMENTATION RATE (ESR),EDTA BLOOD

SEDIMENTATION RATE (ESR)	02	0 - 14	mm at 1 hr
--------------------------	----	--------	------------



DR.KARTHIKA RAMANATHAN, M.D
Pathology
(Reg No - TCMC 53950)
CONSULTANT PATHOLOGIST



FOUSIYA A
LAB TECHNOLOGIST



RAJI R
LAB TECHNOLOGIST

Page 4 Of 10



View Details



View Report

PERFORMED AT :

DDRC AGILUS PATHLABS LIMITED
Phoenix Tower, Near Central Park Hotel,
Prathibha Junction, Kadappakada,
KOLLAM, 691008
KERALA, INDIA
Tel : 93334 93334
Email : customercare.ddrc@agilus.in



Patient Ref. No. 66600008395800

PATIENT NAME : VINU S

REF. DOCTOR : SELF

CODE/NAME & ADDRESS : CA00010147 -
MEDIWHEEL ARCOFEMI HEALTHCARE LIMITED
F701A, LADO SARAI, NEW DELHI,SOUTH DELHI,
DELHI,
SOUTH DELHI 110030
8800465156

ACCESSION NO : **4071XD000047**
PATIENT ID : VINUM2111874071
CLIENT PATIENT ID:
ABHA NO :

AGE/SEX : 36 Years Male
DRAWN :
RECEIVED : 01/04/2024 08:12:05
REPORTED : 01/04/2024 16:05:02

Test Report Status	Preliminary	Results	Units
--------------------	-------------	---------	-------

SUGAR URINE - POST PRANDIAL

SUGAR URINE - POST PRANDIAL	NOT DETECTED	NOT DETECTED
-----------------------------	--------------	--------------

SUGAR URINE - FASTING

SUGAR URINE - FASTING	NOT DETECTED	NOT DETECTED
-----------------------	--------------	--------------

IMMUNOHAEMATOLOGY**MEDIWHEEL HEALTH CHEKUP BELOW 40(M)TMT****ABO GROUP & RH TYPE, EDTA WHOLE BLOOD**

ABO GROUP	TYPE O
RH TYPE	POSITIVE

Interpretation(s)

ABO GROUP & RH TYPE, EDTA WHOLE BLOOD-Blood group is identified by antigens and antibodies present in the blood. Antigens are protein molecules found on the surface of red blood cells. Antibodies are found in plasma. To determine blood group, red cells are mixed with different antibody solutions to give A,B,O or AB.

Disclaimer: "Please note, as the results of previous ABO and Rh group (Blood Group) for pregnant women are not available, please check with the patient records for availability of the same."

The test is performed by both forward as well as reverse grouping methods.

BIO CHEMISTRY**MEDIWHEEL HEALTH CHEKUP BELOW 40(M)TMT****BUN/CREAT RATIO**

BUN/CREAT RATIO	11.5
-----------------	------

Page 5 Of 10

DR. KARTHIKA RAMANATHAN, M.D
Pathology
(Reg No - TCMC 53950)
CONSULTANT PATHOLOGIST

LAVANYA
LAB TECHNOLOGIST

DR. AMJAD A, M.D Pathology
(Reg No - TCMC 38949)
CONSULTANT PATHOLOGIST



View Details



View Report

PERFORMED AT :

DDRC AGILUS PATHLABS LIMITED
Phoenix Tower, Near Central Park Hotel,
Prathibha Junction, Kadappakada,
KOLLAM, 691008
KERALA, INDIA
Tel : 93334 93334
Email : customercare.ddrc@agilus.in



Patient Ref. No. 66600008395800

PATIENT NAME : VINU S

REF. DOCTOR : SELF

CODE/NAME & ADDRESS : CA00010147 -
MEDIWHEEL ARCOFEMI HEALTHCARE LIMITED
F701A, LADO SARAI, NEW DELHI,SOUTH DELHI,
DELHI,
SOUTH DELHI 110030
8800465156

ACCESSION NO : **4071XD000047**
PATIENT ID : VINUM2111874071
CLIENT PATIENT ID:
ABHA NO :

AGE/SEX : 36 Years Male
DRAWN :
RECEIVED : 01/04/2024 08:12:05
REPORTED : 01/04/2024 16:05:02

Test Report Status	Preliminary	Results	Units
--------------------	-------------	---------	-------

CREATININE, SERUM

CREATININE	1.21	18 - 60 yrs : 0.9 - 1.3	mg/dL
------------	------	-------------------------	-------

GLUCOSE, POST-PRANDIAL, PLASMA

GLUCOSE, POST-PRANDIAL, PLASMA	87	Diabetes Mellitus : > or = 200. Impaired Glucose tolerance/ Prediabetes : 140 - 199. Hypoglycemia : < 55.	mg/dL
--------------------------------	----	--	-------

GLUCOSE FASTING,FLUORIDE PLASMA

FBS (FASTING BLOOD SUGAR)	98	Diabetes Mellitus : > or = 126. Impaired fasting Glucose/ Prediabetes : 101 - 125. Hypoglycemia : < 55.	mg/dL
---------------------------	----	--	-------

LIVER FUNCTION TEST WITH GGT

BILIRUBIN, TOTAL	0.45	General Range : < 1.1	mg/dL
BILIRUBIN, DIRECT	0.14	General Range : < 0.3	mg/dL
BILIRUBIN, INDIRECT	0.31	0.00 - 0.60	mg/dL
TOTAL PROTEIN	7.5	Ambulatory : 6.4 - 8.3 Recumbant : 6 - 7.8	g/dL
ALBUMIN	4.6	20-60yrs : 3.5 - 5.2	g/dL
GLOBULIN	2.9	General Range : 2 - 3.5 Premature Neonates : 0.29 - 1.04	g/dL
ALBUMIN/GLOBULIN RATIO	1.6	1.0 - 2.0	RATIO
ASPARTATE AMINOTRANSFERASE (AST/SGOT)	16	Adults : < 40	U/L
ALANINE AMINOTRANSFERASE (ALT/SGPT)	27	Adults : < 45	U/L
ALKALINE PHOSPHATASE	95	Adult(<60yrs) : 40 -130	U/L

DR. AMJAD A, M.D Pathology
(Reg No - TCMC 38949)
CONSULTANT PATHOLOGIST

RAJI R
LAB TECHNOLOGIST

Page 6 Of 10



View Details



View Report

PERFORMED AT :

DDRC AGILUS PATHLABS LIMITED
Phoenix Tower, Near Central Park Hotel,
Prathibha Junction, Kadappakada,
KOLLAM, 691008
KERALA, INDIA
Tel : 93334 93334
Email : customercare.ddrc@agilus.in



Patient Ref. No. 66600008395800

PATIENT NAME : VINU S

REF. DOCTOR : SELF

CODE/NAME & ADDRESS : CA00010147 -

MEDIWHEEL ARCOFEMI HEALTHCARE LIMITED
F701A, LADO SARAI, NEW DELHI,SOUTH DELHI,
DELHI,
SOUTH DELHI 110030
8800465156

ACCESSION NO : 4071XD000047

PATIENT ID : VINUM2111874071

CLIENT PATIENT ID:

ABHA NO :

AGE/SEX : 36 Years Male

DRAWN :

RECEIVED : 01/04/2024 08:12:05

REPORTED : 01/04/2024 16:05:02

Test Report Status	Preliminary	Results	Units
GAMMA GLUTAMYL TRANSFERASE (GGT)		31 Adult (Male) : < 60	U/L

Comments

*Kindly correlate clinically .

*Kindly inform lab within 24 hours if clinically not correlating.

TOTAL PROTEIN, SERUM

TOTAL PROTEIN	7.5	Ambulatory : 6.4 - 8.3 Recumbant : 6 - 7.8	g/dL
---------------	-----	---	------

URIC ACID, SERUM

URIC ACID	8.5 High	Adults : 3.4-7	mg/dL
-----------	----------	----------------	-------

BLOOD UREA NITROGEN (BUN), SERUM

BLOOD UREA NITROGEN	14	Adult(<60 yrs) : 6 to 20	mg/dL
---------------------	----	--------------------------	-------

BIOCHEMISTRY - LIPID

MEDIWHEEL HEALTH CHEKUP BELOW 40(M)TMT

LIPID PROFILE, SERUM

CHOLESTEROL	212	Desirable : < 200 Borderline : 200-239 High : >or= 240	mg/dL
TRIGLYCERIDES	131	Normal : < 150 High : 150-199 Hypertriglyceridemia : 200-499 Very High : > 499	mg/dL
HDL CHOLESTEROL	38 Low	General range : 40-60	mg/dL

DR. AMJAD A, M.D Pathology
(Reg No - TCMC 38949)
CONSULTANT PATHOLOGIST

RAJI R
LAB TECHNOLOGIST



View Details



View Report

Page 7 Of 10

PERFORMED AT :

DDRC AGILUS PATHLABS LIMITED
Phoenix Tower, Near Central Park Hotel,
Prathibha Junction, Kadappakada,
KOLLAM, 691008
KERALA, INDIA
Tel : 93334 93334
Email : customercare.ddrc@agilus.in



Patient Ref. No. 66600008395800

PATIENT NAME : VINU S		REF. DOCTOR : SELF	
CODE/NAME & ADDRESS : CA00010147 - MEDIWHEEL ARCOFEMI HEALTHCARE LIMITED F701A, LADO SARAI, NEW DELHI,SOUTH DELHI, DELHI, SOUTH DELHI 110030 8800465156		ACCESSION NO : 4071XD000047	AGE/SEX : 36 Years Male
		PATIENT ID : VINUM2111874071	DRAWN :
		CLIENT PATIENT ID:	RECEIVED : 01/04/2024 08:12:05
		ABHA NO :	REPORTED : 01/04/2024 16:05:02

Test Report Status	Preliminary	Results	Units
LDL CHOLESTEROL, DIRECT		150	mg/dL
		Optimum : < 100 Above Optimum : 100-129 Borderline High : 130-159 High : 160-189 Very High : >or= 190	
NON HDL CHOLESTEROL		174 High	mg/dL
		Desirable: Less than 130 Above Desirable: 130 - 159 Borderline High: 160 - 189 High: 190 - 219 Very high: > or = 220	
VERY LOW DENSITY LIPOPROTEIN		26.2	mg/dL
		Desirable value : 10 - 35	
CHOL/HDL RATIO		5.6 High	
		3.3-4.4 Low Risk 4.5-7.0 Average Risk 7.1-11.0 Moderate Risk > 11.0 High Risk	
LDL/HDL RATIO		4.0 High	
		0.5 - 3.0 Desirable/Low Risk 3.1 - 6.0 Borderline/Moderate Risk >6.0 High Risk	

SPECIALISED CHEMISTRY - HORMONE

MEDIWHEEL HEALTH CHEKUP BELOW 40(M)TMT

THYROID PANEL, SERUM

T3	133.40	Adult : 80-200	ng/dL
T4	7.71	Adults : 4.5-12.1	µg/dl
TSH 3RD GENERATION	2.000	21-50 yrs : 0.4 - 4.2	µIU/mL

CLINICAL PATH - URINALYSIS

FOUSIYA A
LAB TECHNOLOGIST

DR. AMJAD A, M.D Pathology
(Reg No - TCMC 38949)
CONSULTANT PATHOLOGIST

JIBI J
LAB TECHNOLOGIST



View Details



View Report

PERFORMED AT :
DDRC AGILUS PATHLABS LIMITED
Phoenix Tower, Near Central Park Hotel,
Prathibha Junction, Kadappakada,
KOLLAM, 691008
KERALA, INDIA
Tel : 93334 93334
Email : customercare.ddrc@agilus.in

Patient Ref. No. 66600008395800

PATIENT NAME : VINU S

REF. DOCTOR : SELF

CODE/NAME & ADDRESS : CA00010147 -
MEDIWHEEL ARCOFEMI HEALTHCARE LIMITED
F701A, LADO SARAI, NEW DELHI,SOUTH DELHI,
DELHI,
SOUTH DELHI 110030
8800465156

ACCESSION NO : **4071XD000047**
PATIENT ID : VINUM2111874071
CLIENT PATIENT ID:
ABHA NO :

AGE/SEX : 36 Years Male
DRAWN :
RECEIVED : 01/04/2024 08:12:05
REPORTED : 01/04/2024 16:05:02

Test Report Status	Preliminary	Results	Units
--------------------	-------------	---------	-------

MEDIWHEEL HEALTH CHEKUP BELOW 40(M)TMT**PHYSICAL EXAMINATION, URINE**

COLOR PALE YELLOW
APPEARANCE **SLIGHTLY HAZY**

CHEMICAL EXAMINATION, URINE

PH	6.0	4.7 - 7.5
SPECIFIC GRAVITY	1.020	1.003 - 1.035
PROTEIN	NOT DETECTED	NOT DETECTED
GLUCOSE	NOT DETECTED	NOT DETECTED
KETONES	NOT DETECTED	NOT DETECTED
BLOOD	DETECTED (TRACE) IN URINE	NOT DETECTED
BILIRUBIN	NOT DETECTED	NOT DETECTED
UROBILINOGEN	NORMAL	NORMAL
NITRITE	NOT DETECTED	NOT DETECTED

MICROSCOPIC EXAMINATION, URINE

RED BLOOD CELLS	0 - 1	NOT DETECTED	/HPF
WBC	30-40	0-5	/HPF
EPITHELIAL CELLS	1-2	0-5	/HPF
CASTS	NIL		
CRYSTALS	NIL		
BACTERIA	NOT DETECTED	NOT DETECTED	
YEAST	NOT DETECTED	NOT DETECTED	

CLINICAL PATH - STOOL ANALYSIS

FOUSIYA A
LAB TECHNOLOGIST



DR.KARTHIKA RAMANATHAN, M.D
Pathology
(Reg No - TCMC 53950)
CONSULTANT PATHOLOGIST

Page 9 Of 10



View Details



View Report

PERFORMED AT :

DDRC AGILUS PATHLABS LIMITED
Phoenix Tower, Near Central Park Hotel,
Prathibha Junction, Kadappakada,
KOLLAM, 691008
KERALA, INDIA
Tel : 93334 93334
Email : customercare.ddrc@agilus.in



Patient Ref. No. 66600008395800

PATIENT NAME : VINU S		REF. DOCTOR : SELF	
CODE/NAME & ADDRESS : CA00010147 - MEDIWHEEL ARCOFEMI HEALTHCARE LIMITED F701A, LADO SARAI, NEW DELHI,SOUTH DELHI, DELHI, SOUTH DELHI 110030 8800465156	ACCESSION NO : 4071XD000047	AGE/SEX : 36 Years Male	
	PATIENT ID : VINUM2111874071	DRAWN :	
	CLIENT PATIENT ID:	RECEIVED : 01/04/2024 08:12:05	
	ABHA NO :	REPORTED : 01/04/2024 16:05:02	

Test Report Status	Preliminary	Results	Units
--------------------	-------------	---------	-------

MEDIWHEEL HEALTH CHEKUP BELOW 40(M)TMT	RESULT PENDING
PHYSICAL EXAMINATION,STOOL	RESULT PENDING
CHEMICAL EXAMINATION,STOOL	RESULT PENDING
MICROSCOPIC EXAMINATION,STOOL	RESULT PENDING

****End Of Report****
 Please visit <https://ddrcagilus.com> for related Test Information for this accession



View Details



View Report

VINUS (36 M)

ID: X000047

Date: 03-Apr-24

Exec Time : 0 m 0 s

Stage Time : 1 m 42 s HR: 81 bpm

Protocol: Bruce

Stage: Supine

Speed: 0 mph

Grade: 0 %

(THR: 165 bpm)

B.P: 120 / 30

ST Level (mm) ST Slope (mV/s)

ST Level (mm) ST Slope (mV/s)

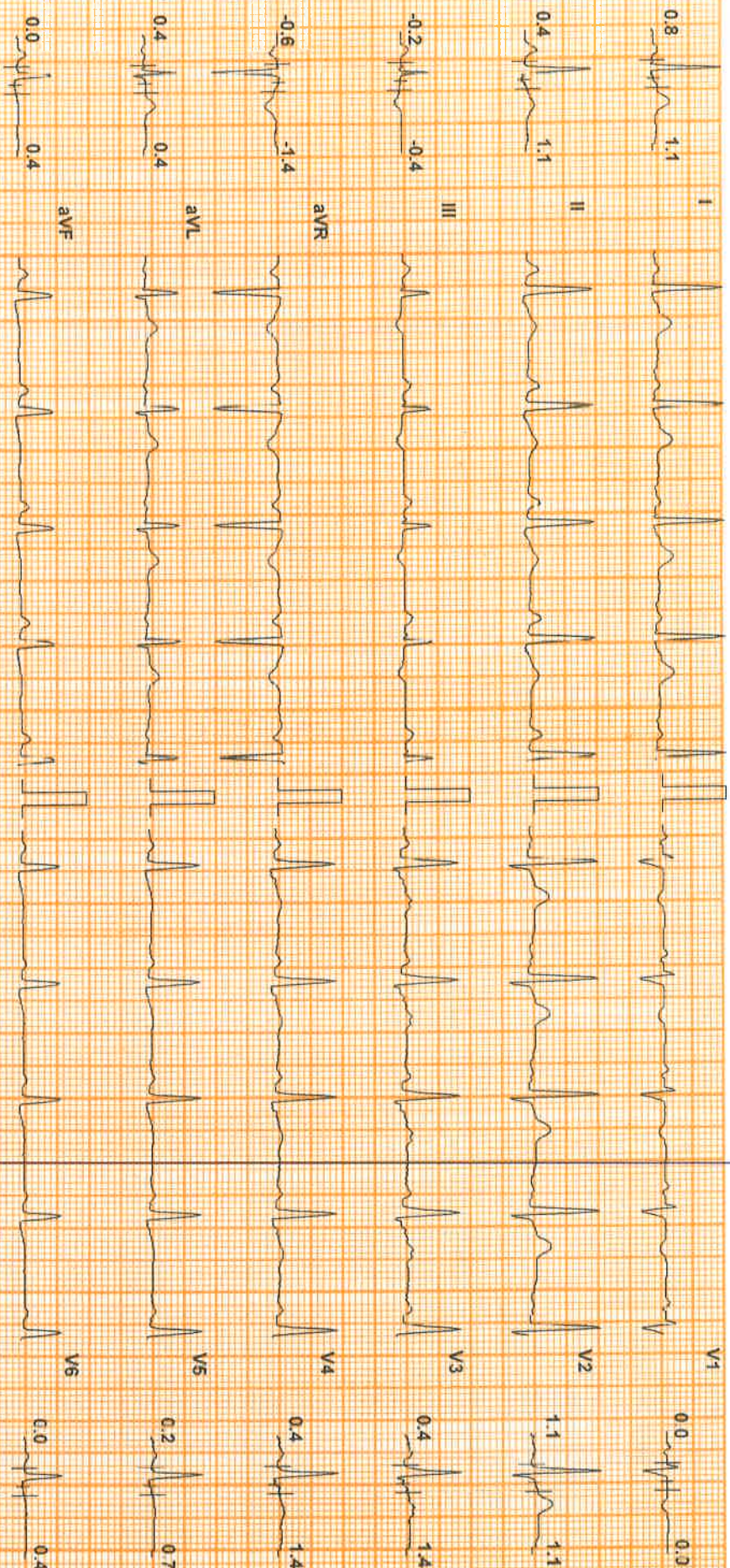

Chart Speed: 25 mm/sec
Schiller Standard V4.7

Filter: 35 Hz

Mains Fil: ON

Amp: 10 mm

ISO = R - 60 ms

J = R - 60 ms

Post J = J - 60 ms

Linked Median

VINUS (36 M)

Protocol: Bruce

ID: X000047

Stage: Standing

Date: 03-Apr-24

Speed: 0 mph

Exec Time : 0 m 0 s

Grade: 0 %

Stage Time : 0 m 14 s HR: 65 bpm

(THR: 165 bpm)

B.P: 120 / 80

ST Level (mm) ST Slope (mV/s)

ST Level (mm) ST Slope (mV/s)

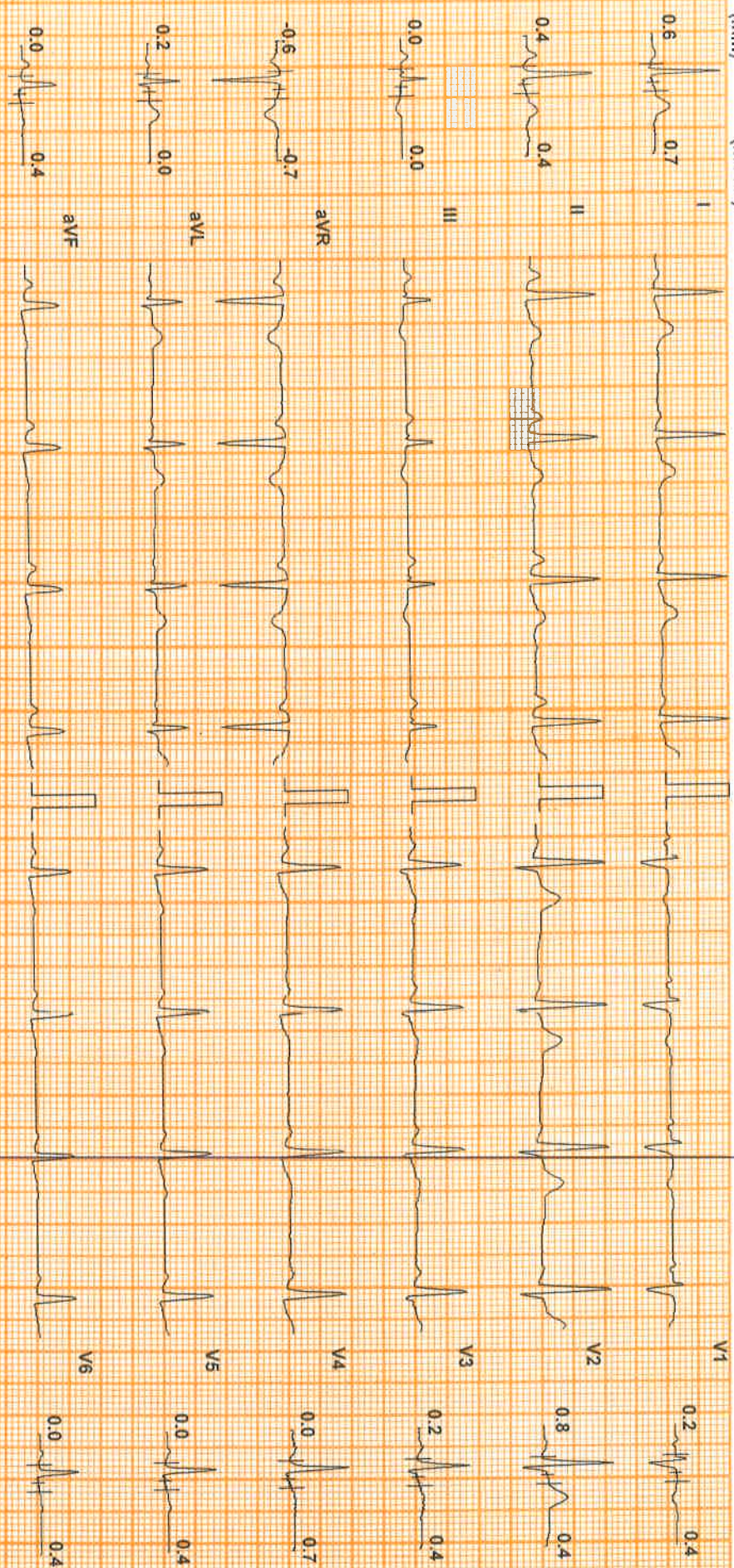

Chart Speed: 25 mm/sec
Schiller Standard V 4.7

Filter: 35 Hz

Mains Filt: ON

Amp: 10 mm

iso = R - 60 ms

J = R + 60 ms

Post J = J + 60 ms

Linked Median

VINUS (36 M)

DUKU AGILUS

1531 Report

Protocol: Bruce

ID: X000047

Date: 03-Apr-24

Exec Time : 0 m 0 s

Stage: Hyperventilation

Speed: 0 mph

Grade: 0 %

ST Level (mm) ST Slope (mV/s)

ST Level (mm) ST Slope (mV/s)

Stage Time : 0 m 30 s

HR: 87 bpm

B.P.: 120 / 80

(THR: 165 bpm)

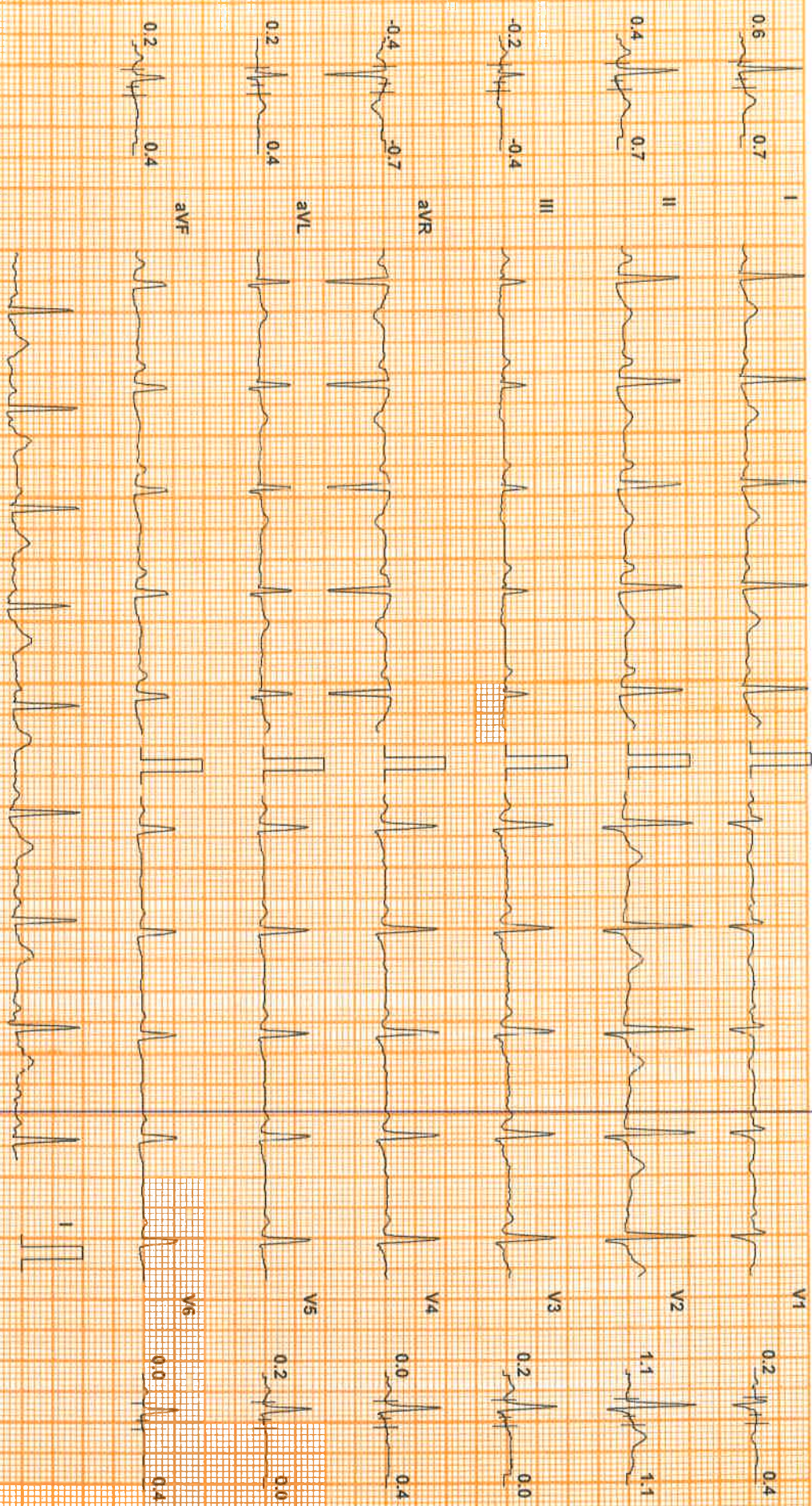

Chart Speed: 25 mm/sec
Schiller Spindler V 4.7

Filter: 35 Hz

Mains Filtr: ON

Amp: 10 mm

ISO = R - 60 ms

J = R + 60 ms

Post J = J + 60 ms

Linked Median

VINUS (36 M)

ID: X000047

Date: 03-Apr-24

Exec Time : 2 m 54 s

Stage Time : 2 m 54 s HR: 115 bpm

Protocol: Bruce

Stage: 1

Speed: 1.7 mph

Grade: 10 %

(THR: 135 bpm)

B.P: 130 / 80

ST Level (mm) ST Slope (mV/s)

ST Level (mm) ST Slope (mV/s)

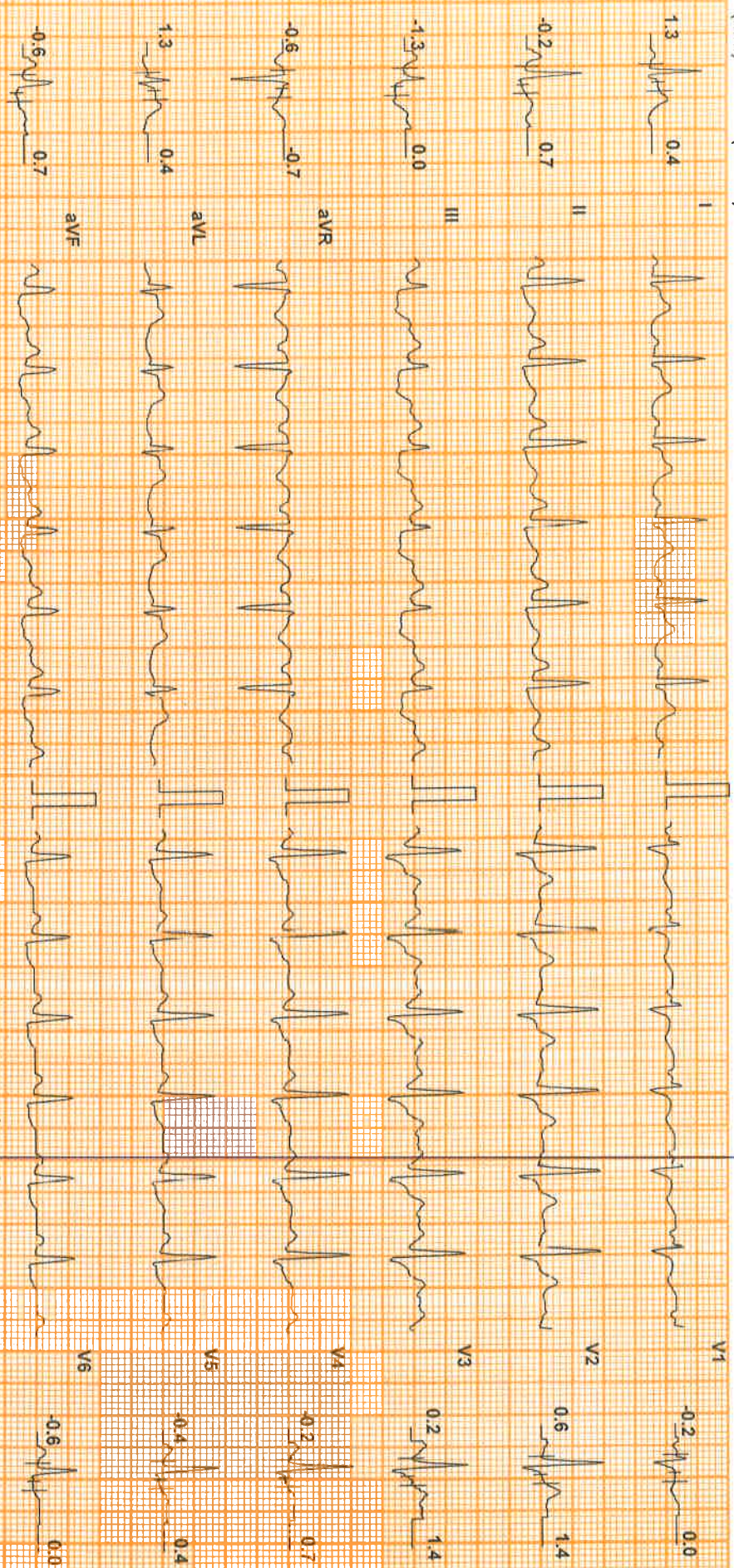

Chart Speed: 25 mm/sec
Schiller Spändan V 4.7

Filter: 35 Hz

Mains: 50/60 Hz

Amp: 1.0 mV

fs = R - 63/ms

J = R - 60/ms

Post J = J + 50/ms

Linked Median

VINUS S (36 M)

Protocol: Bruce

ST Level (mm) ST Slope (mv/s)

ID: X000047

Stage: 2

Date: 03-Apr-24

Speed: 2.5 mph

Grade: 12 %

Exec Time : 5 m 54 s

Stage Time : 2 m 54 s

HR: 125 bpm

(THR: 165 bpm)

B.P: 140 / 80

ST Level (mm) ST Slope (mv/s)

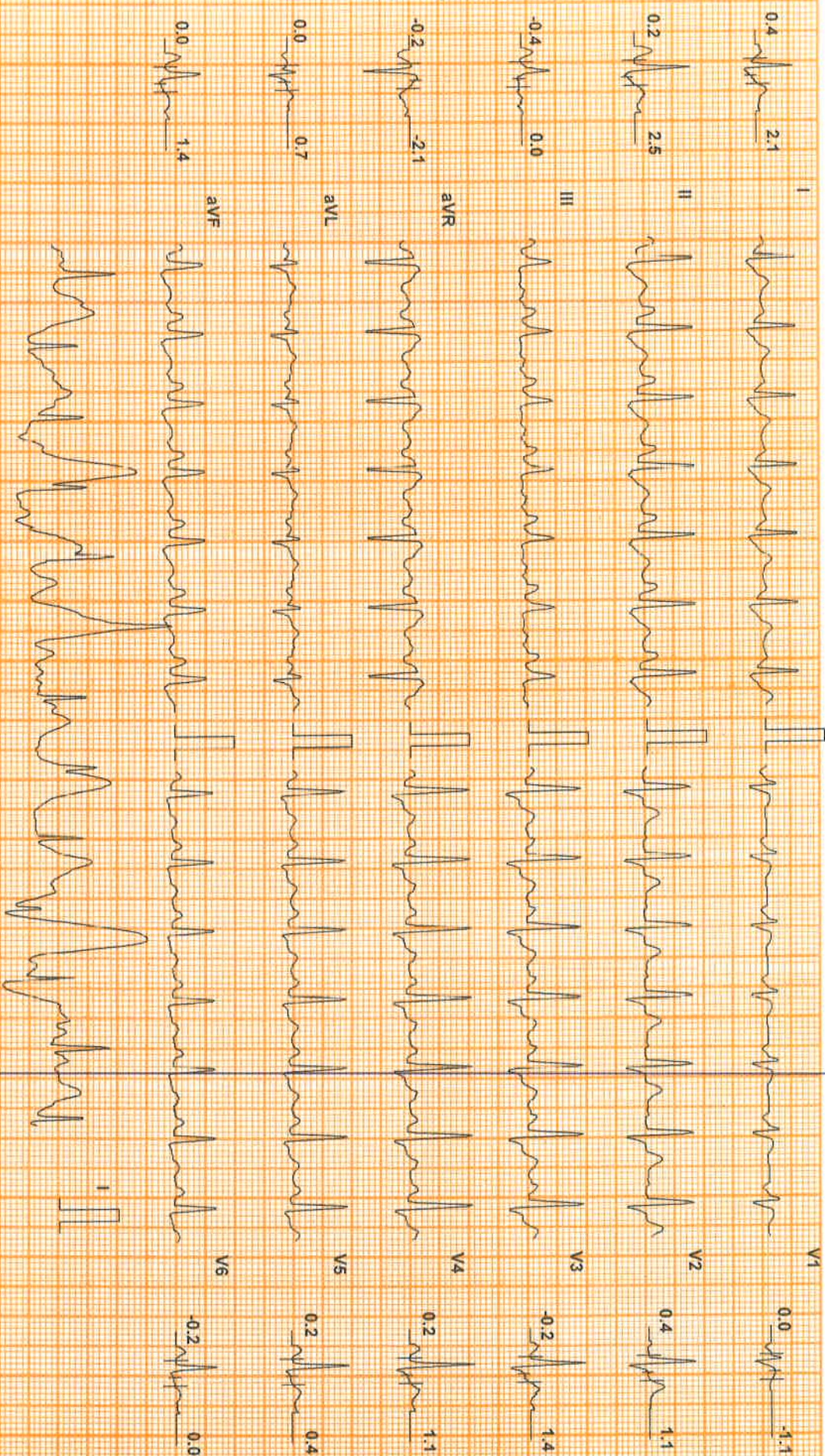

Chart Speed: 25 mm/sec
Schiller Sparden V 4.7

Filter: 35 Hz

Mains Fil: ON

Amp: 10 mm

iso = R - 60 ms

J = R + 60 ms

Post J = J + 60 ms
Linked Median

VINUS (36 M)

ID: X000047

Date: 03-Apr-24

Exec Time : 6 m 23 s Stage Time : 0 m 23 s HR: 132 bpm

Protocol: Bruce

Stage: Peak Ex

Speed: 3.4 mph

Grade: 14 %

(THR: 165 bpm)

B.P: 140 / 80

ST Level (mm) ST Slope (mV/s)

ST Level (mm) ST Slope (mV/s)

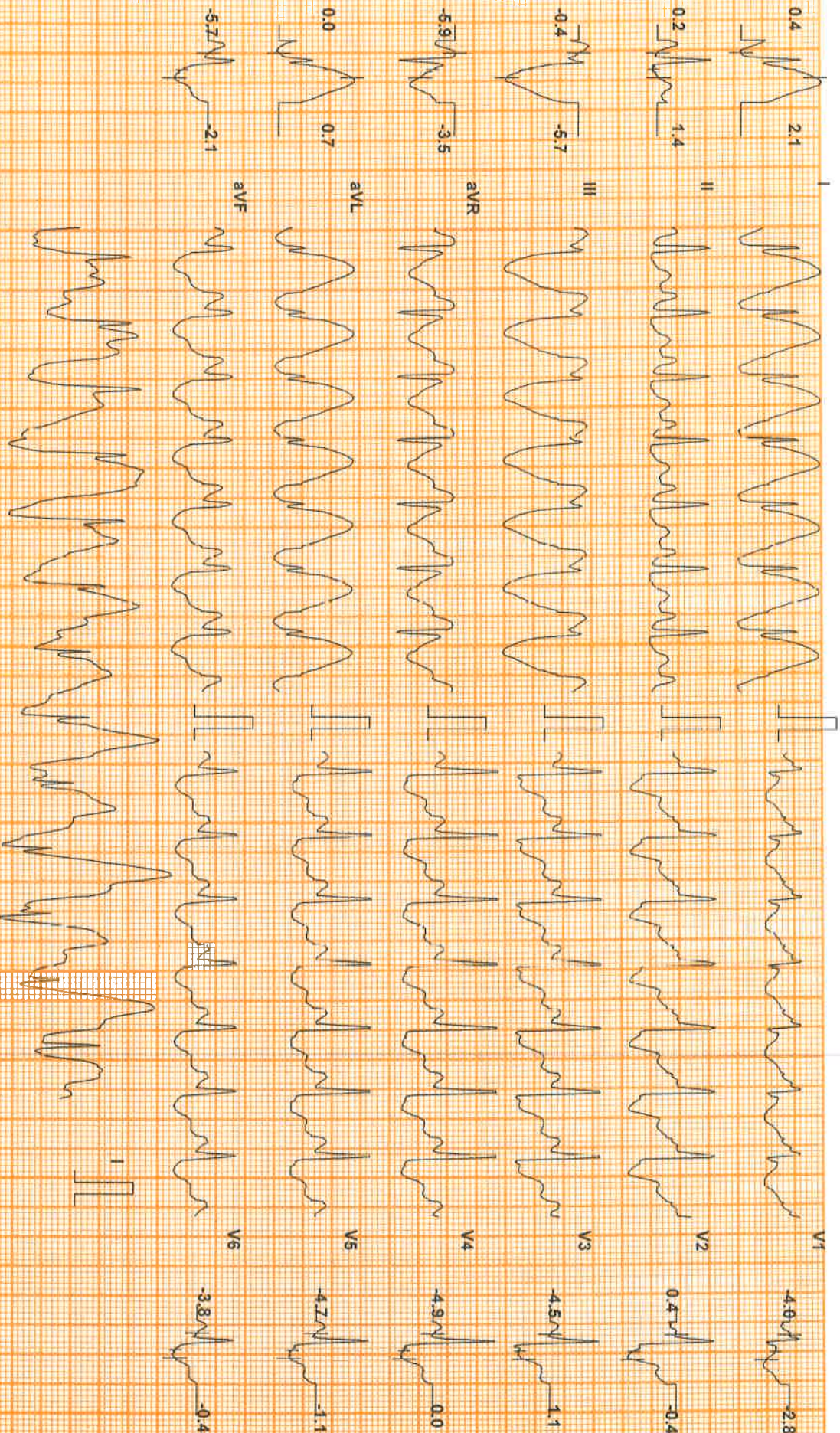

Chart Speed: 25 mm/sec
Schiller Spardian V 4.7

Filter: 35 Hz

Mains Fil: ON

Amp: 10 mm

ISO = R - 60 ms

PR = R + 60 ms

Post J = J + 60 ms

Linked Median

VINUS (36 M)

ID: X000047

Date: 03-Apr-24

Exec Time : 6 m 29 s

Stage Time : 0 m 54 s HR: 96 bpm

Protocol: Bruce

Stage: Recovery(1)

Speed: 1 mph

Grade: 0 %

(THR: 165 bpm)

B.P: 140 / 80

ST Level (mm) ST Slope (mV/s)

ST Level (mm) ST Slope (mV/s)

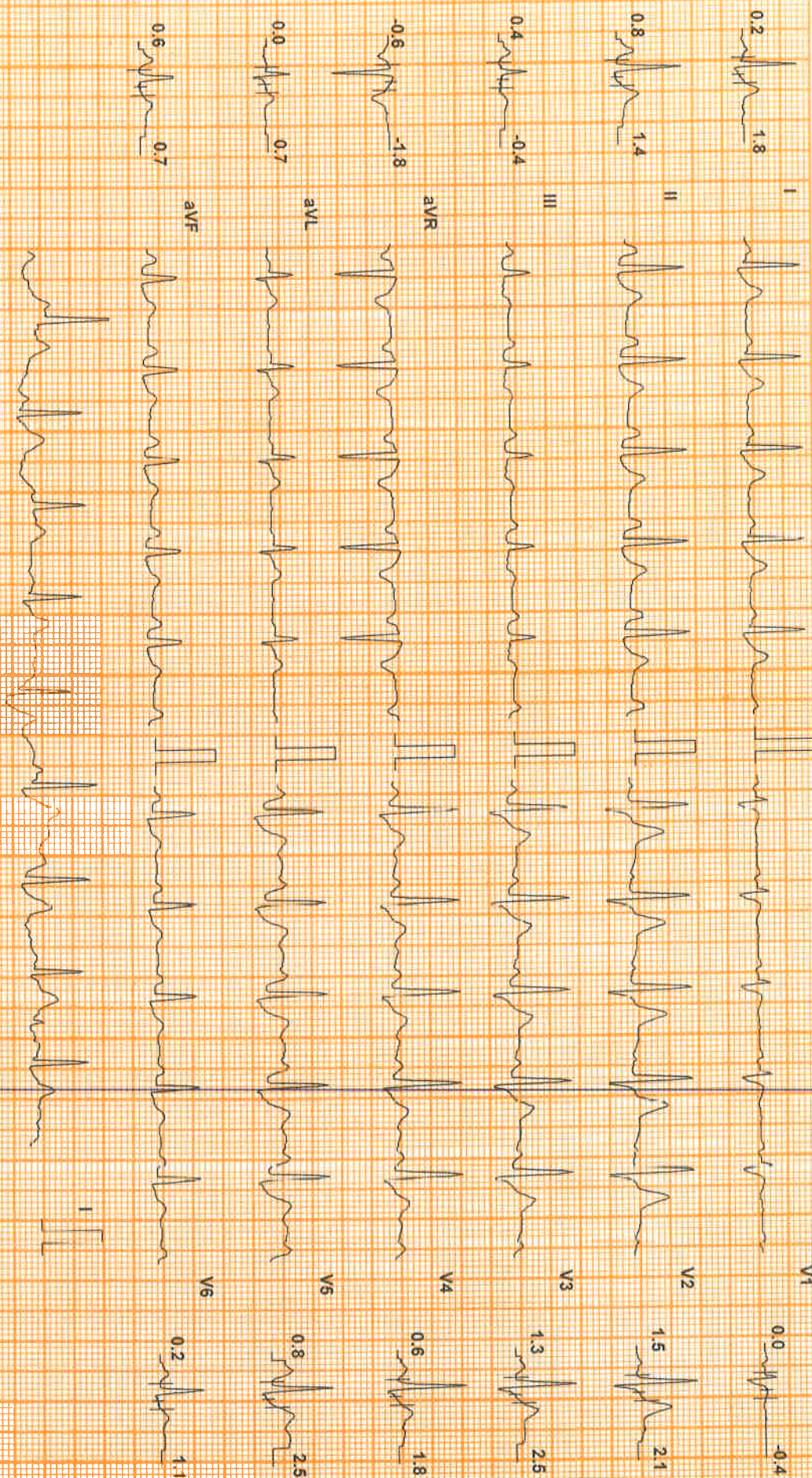

Chart Speed: 25 mm/sec
Schiller Spandax V 4.7

Filter: 35 Hz

Mains Filtr. ON

Amp: 10 mm

ISO = R - 60 ms

J = R + 60 ms

Post J = J + 60 ms

Linked Median

VINUS (36 M)

IC: X000047

Date: 03-Apr-24

Exec Time : 6 m 29 s Stage Time : 0 m 54 s HR: 83 bpm

DURU AGILUS

1st Report

Protocol: Bruce

Stage: Recovery(2)

Speed: 0 mph

Grade: 0%

(THR: 165 bpm)

B.P: 130 / 80

ST Level (mm) ST Slope (mV/s)

ST Level (mm) ST Slope (mV/s)

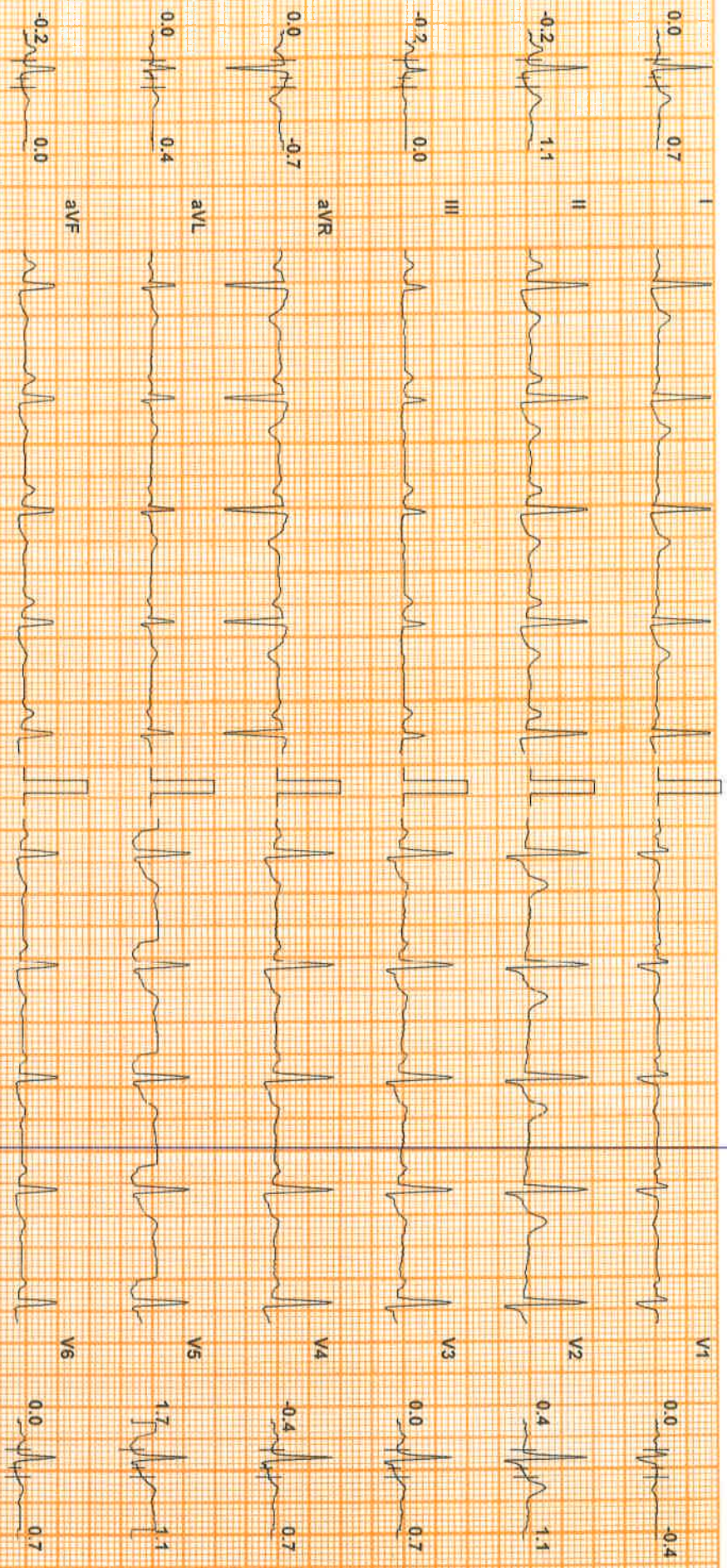

Chart Speed: 25 mm/sec
Schiller Standard V 47

Filter: 35 Hz

Mains Filt. ON

Amp: 10 mm

ISC = R - 60 ms

J = R + 60 ms

Pst J = J + 60 ms

Linked Median

VINUS S (36 M)

DDRC AGILUS

1st Report

ID: X000047

Date: 03-Apr-24

Exec Time : 6 m 29 s

Stage Time : 0 m 54 s HR: 85 bpm

Protocol: Bruce

Stage: Recovery(3)

Speed: 0 mph

Grade: 0 %

(THR: 165 bpm)

B.P: 120 / 80

ST Level (mm) ST Slope (mV/s)

ST Level (mm) ST Slope (mV/s)

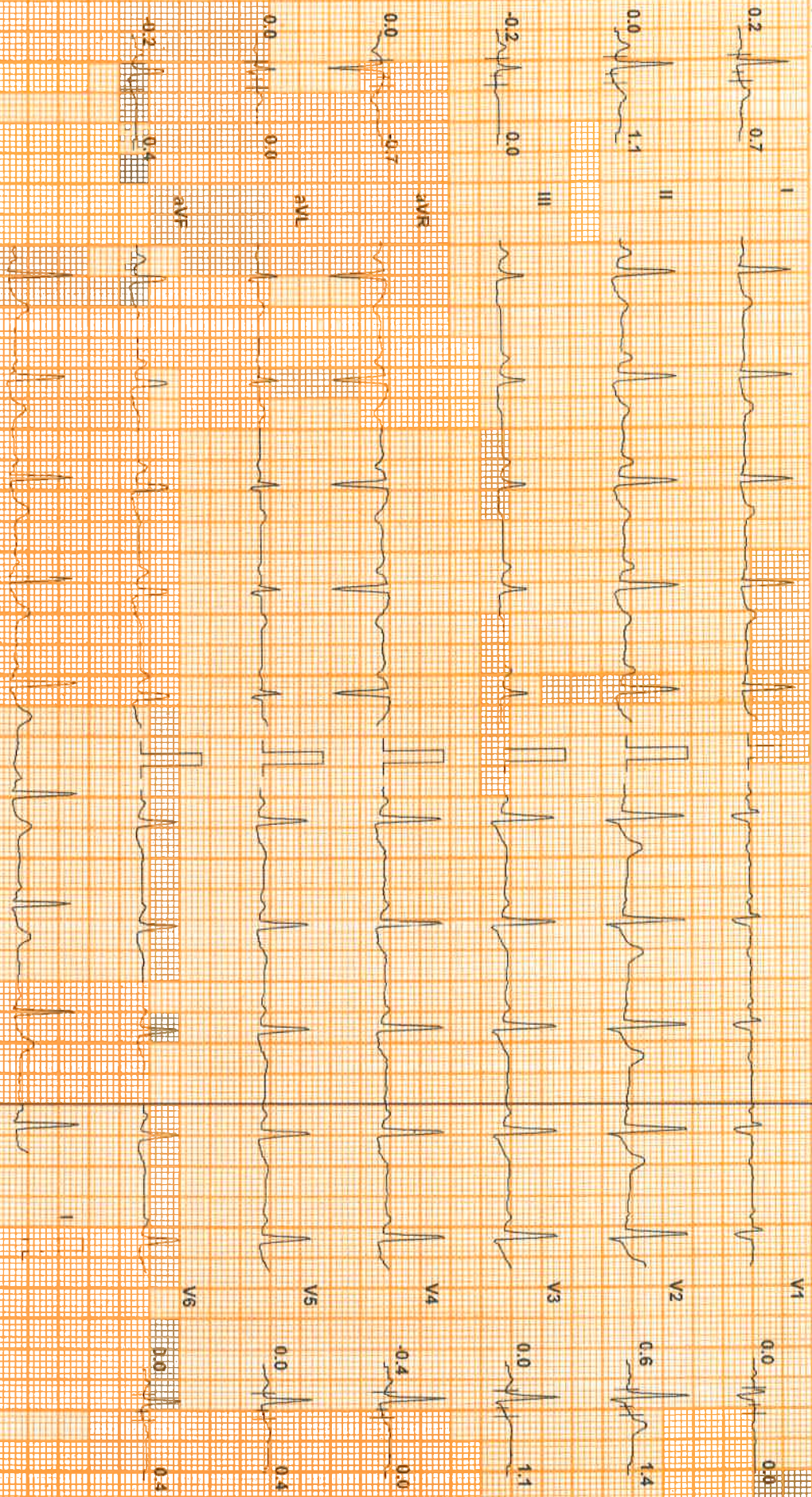

Chart Speed: 25 mm/sec
Sensitivity: 10 mm/mV

Filt: 35 Hz

Medic: All ON

Ampl: 10 mm

AV: R: 40 ms

V: R: 50 ms

Post: J + 50 ms

linked Median

VINUS (36 M)

ID: X000047

Date: 03-Apr-24

Exec Time : 6 m 29 s Stage Time : 0 m 22 s HR: 101 bpm

DDRC AUGLUS

1 est Report

Protocol: Bruce

Stage: Recovery(4)

Speed: 0 mph

Grade: 0%

(THR: 165 bpm)

B.P: 110 / 80

ST Level (mm) ST Slope (mV/s)

ST Level (mm) ST Slope (mV/s)

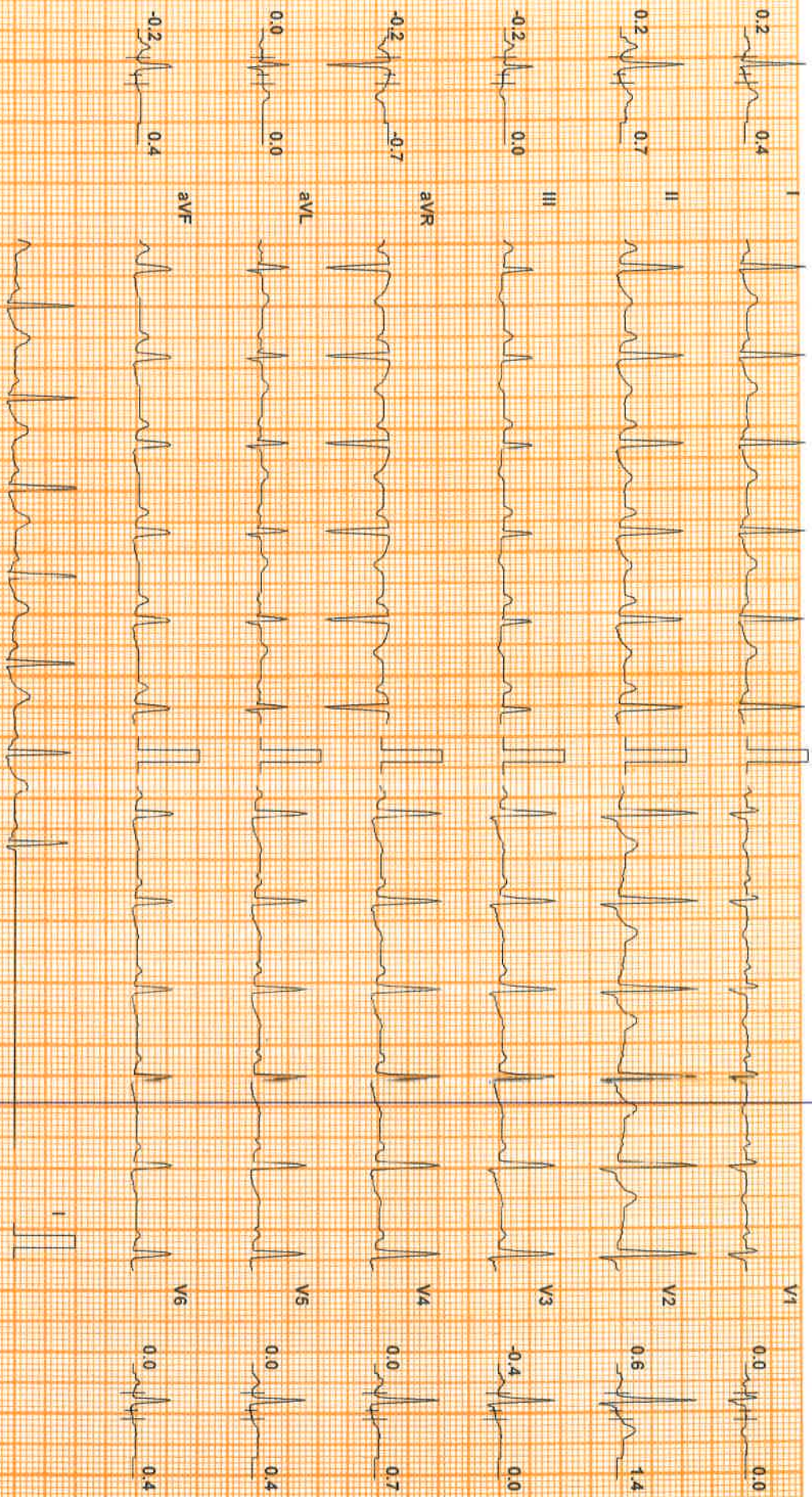

Chart Speed: 25 mm/sec
Schiller Spandam V 4.7

Filter: 35 Hz

Mains Filter: ON

Amp: 10 mm

ISO = R - 60 ms

J = R + 50 ms

Post J = J + 60 ms

Linked Median

DDRC AGILUS

Patient Details

Date: 03-Apr-24

Time: 3:49:10 PM

Name: VINU S ID: X000047

Age: 36 y

Sex: M

Height:-- cms

Weight:-- Kgs

Clinical History: NIL

Medications:

Test Details

Protocol: Bruce

Total Exec. Time: 6 m 29 s

Max. BP: 140 / 80 mmHg

Test Termination Criteria: STOP DUE TO ST T CHANGES

Pr.MHR: 134 bpm

Max. HR: 133 (72% of Pr.MHR) bpm

Max. BP x HR: 18620 mmHg/min

THR: 165 (90 % of Pr.MHR) bpm

Max. Mets: 10.20

Min. BP x HR: 5280 mmHg/min

Protocol Details

Stage Name	Stage Time (min : sec)	Mets	Speed (mph)	Grade (%)	Heart Rate (bpm)	Max. BP (mm/Hg)	Max. ST Level (mm)	Max. ST Slope (mV/s)
Supine	1 48	1.0	0	0	82	120 / 80	-4.88 III	4.95 I
Standing	0 20	1.0	0	0	66	120 / 80	-0.64 aVR	-1.77 III
Hyperventilation	0 36	1.0	0	0	84	120 / 80	-1.06 aVR	1.77 II
1	3 0	4.6	1.7	10	113	130 / 80	-1.70 III	3.89 V3
2	3 0	7.0	2.5	12	126	140 / 80	-5.10 I	5.66 I
Peak Ex	0 29	10.2	3.4	14	133	140 / 80	-5.52 aVF	-5.66 III
Recovery(1)	1 0	1.8	1	0	102	140 / 80	-5.52 V2	-4.25 V2
Recovery(2)	1 0	1.0	0	0	84	130 / 80	-3.61 V5	3.54 II
Recovery(3)	1 0	1.0	0	0	86	120 / 80	-2.12 V5	1.77 V2
Recovery(4)	0 28	1.0	0	0	99	110 / 80	-1.49 V5	1.77 V5



Patient Details

Date: 03-Apr-24

Time: 3:49:10 PM

Name: VINU S ID: XO000047

Age: 36 y

Sex: M

Height: -- cms

Weight: -- Kgs

Interpretation

The patient exercised according to the Bruce protocol for 6 m 29 s achieving a work level of Max METS 10.20. Resting heart rate initially 82 bpm. rose to a max. heart rate of 133 (72% of Pr.MHR) bpm. Resting blood Pressure 120 / 80 mmHg. rose to a maximum blood pressure of 140 / 80 mmHg. No Angin. No Arrhythmia

- Significant ST depression noted at peak exercise
- Test positive for inducible ischemia.
- To correlate clinically

ST
DR GEORGE THOMAS
MD, FCSI, FIAE
CARDIOLOGIST



Ref. Doctor: MEDIWHEEL

Doctor: SSN

ru0 DDRC AGILUS DIAGNOSTIC (P) LTD, KADAPPAKKADA, KOLLAM
CHEST-PA **R**

VINU S 36 YRS
4071/0047
01-Apr-24
Acq Tm: 08:38 AM

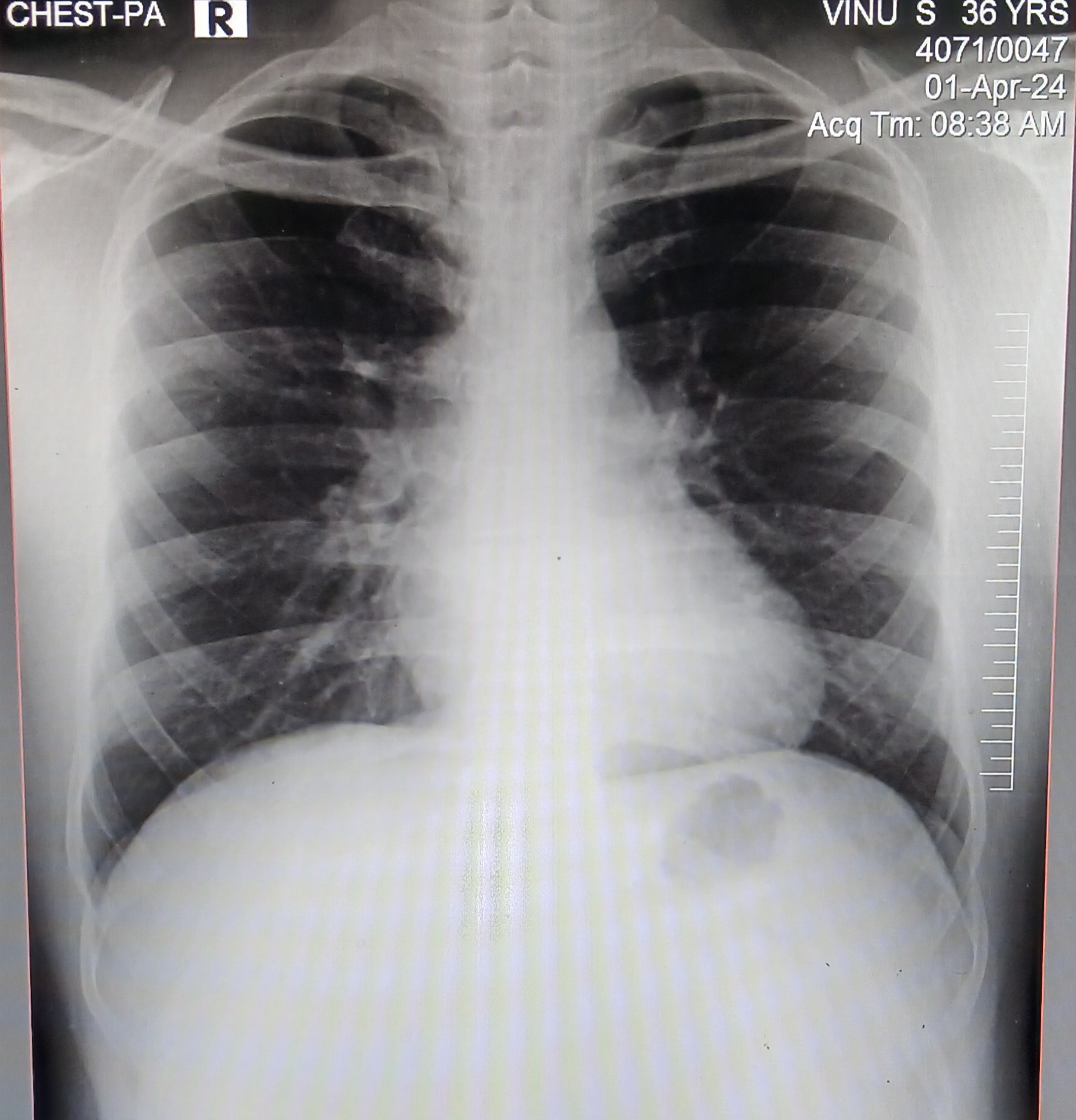

3731 X 3454

W: 1038 L: 499