

FINDINGS: Normal Variant with LVH Tendency  
 Vent Rate : 84 bpm PR Interval : 156 ms QRS Duration: 86 ms QT/QTc Int : 340/402  
 P-QRS-T axis: 67° 87° 63° (Deg)  
 Comments :

Advice:

*[Handwritten signature]*

THE MEDIHUB  
 CORPORATE MEDICAL CLINIC

*[Handwritten signature]*

**DR. RAMDAS BALAJI TRABHOO**  
 MBBS, FRCR (Cardiology), FRCGP (General Practice), FRCR (Internal Medicine)  
 Consultant Cardiologist, 4008 1st Floor, HEPK, 491 9047/15715  
 University School of Medicine, www.themedihub.in  
 Cardiology & Obesity Consultants  
 Regd. No: 72228

ISO 9001:2015 CERTIFIED COMPANY



123457235 / MR PRUDHIVIRAJ KONDE / 40 Yrs / M

Date: 27 - 03 - 2024 09:37:14 AM

METS: 1.0

HR: 87 bpm 48% Trgt

BP: 120/80

Raw ECG, BLQ, Notch, (0.05-100)Hz

4X 80 ms Post J

Resting ECG



ExTime: 00:00 1.1 mph, 0.0%  
25 mm/Sec. 1.0 cm/mV

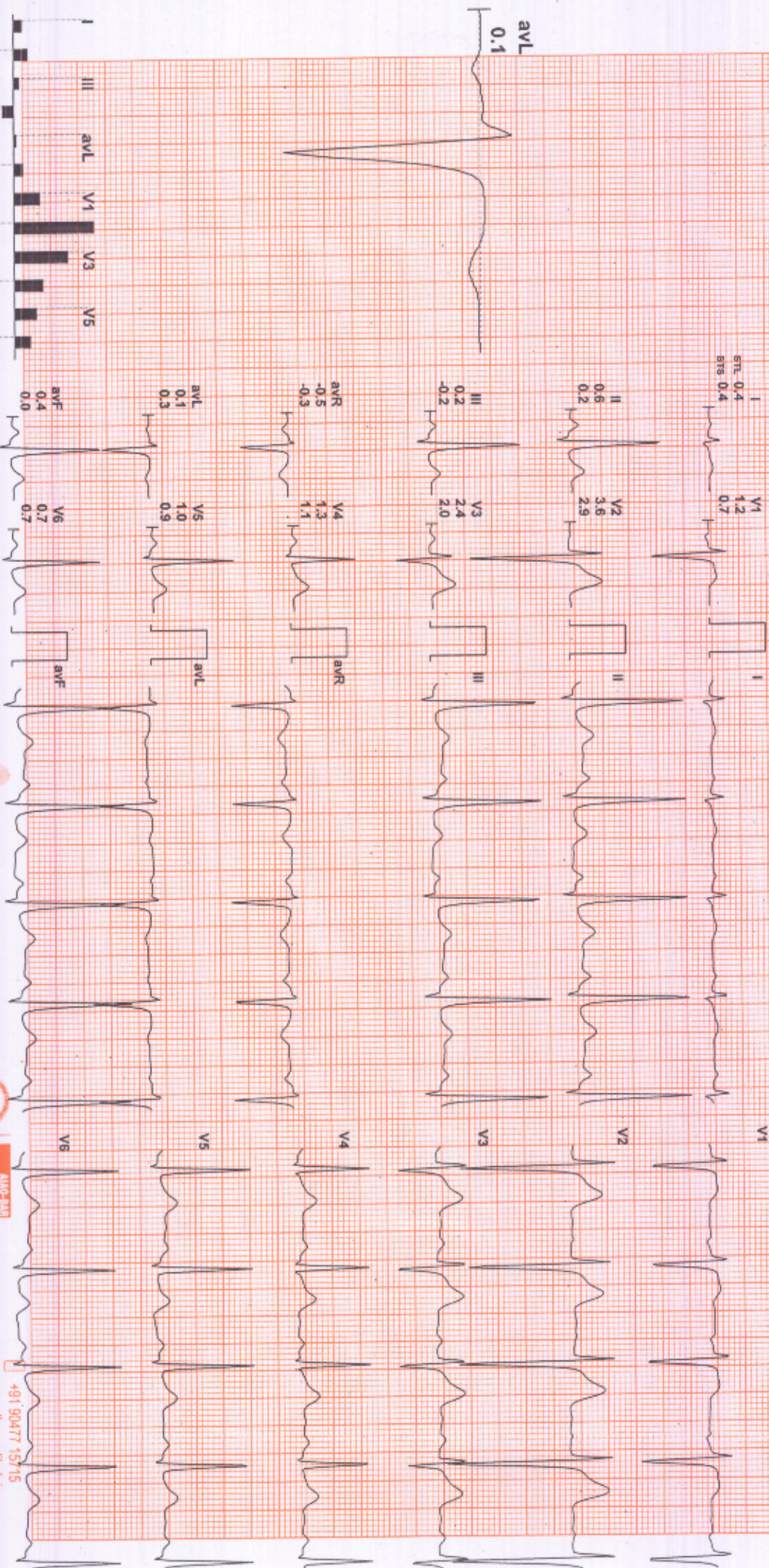

COMMENTS:

*Handwritten signature*

RMS TMT MARK-II(4.0.1)RECORDERS AND MEDICARE SYSTEMS (P) Ltd, CHANDIGARH



+91 90477 15715  
www.themediuhub.in



123457235 / MR PRUDHIVIRAJ KONDE / 40 YRS / Male / 0 Kg / 0 Cm / Non Smoker

Date: 27-03-2024 09:37:14 AM METs: 01:00 HR: 80 Target HR: 44% of 180 BP: 120/80 PostU @50ms ExtTime: 00:44 Speed: 00:00 mph Grade: 00:00 % 25 mm/Sec: 1.0 Cm/mV

# Linked Medians Report

SUPINE

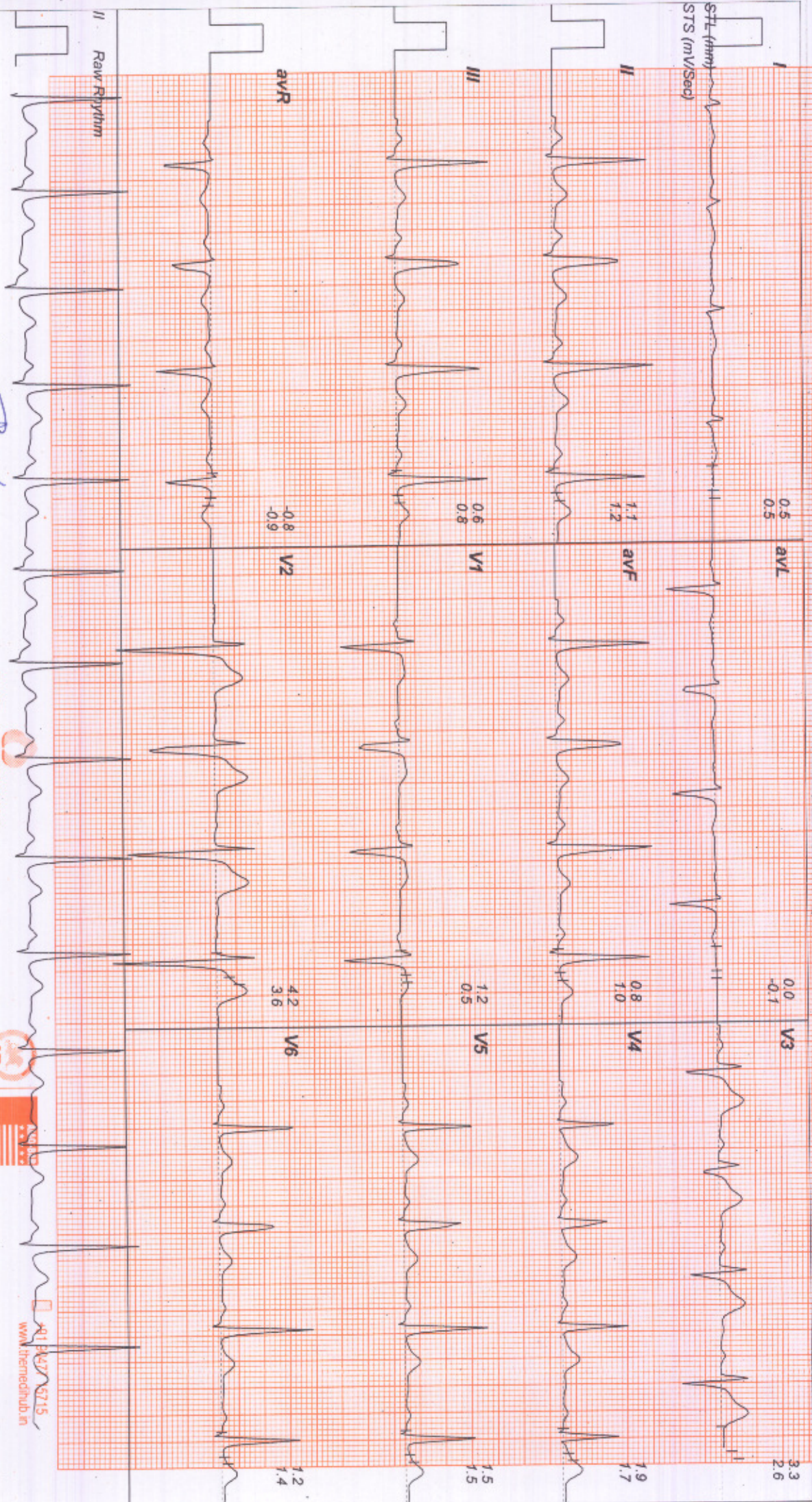

*Dr. Prudhviraj Konde*

**THE MEDIHUB**  
CORPORATE WELLNESS CLINIC



91 9427 5715  
www.themedihub.in



# Linked Medians Report STANDING



123457235 / MR PRUDHIVRAJ KONDE / 40 Yrs / Male / 70 Kg / 0 Cm / Non Smoker

Date: 27-03-2024 09:37:14 AM METs: 01:00 HR: 90 Target HR: 50% of 180 BP: 120/80 PostU @Tms ExtTime: 01:53 Speed: 00.00 mph Grade: 00.00 % 25 mm/Sec: 1.0 Cm/IV

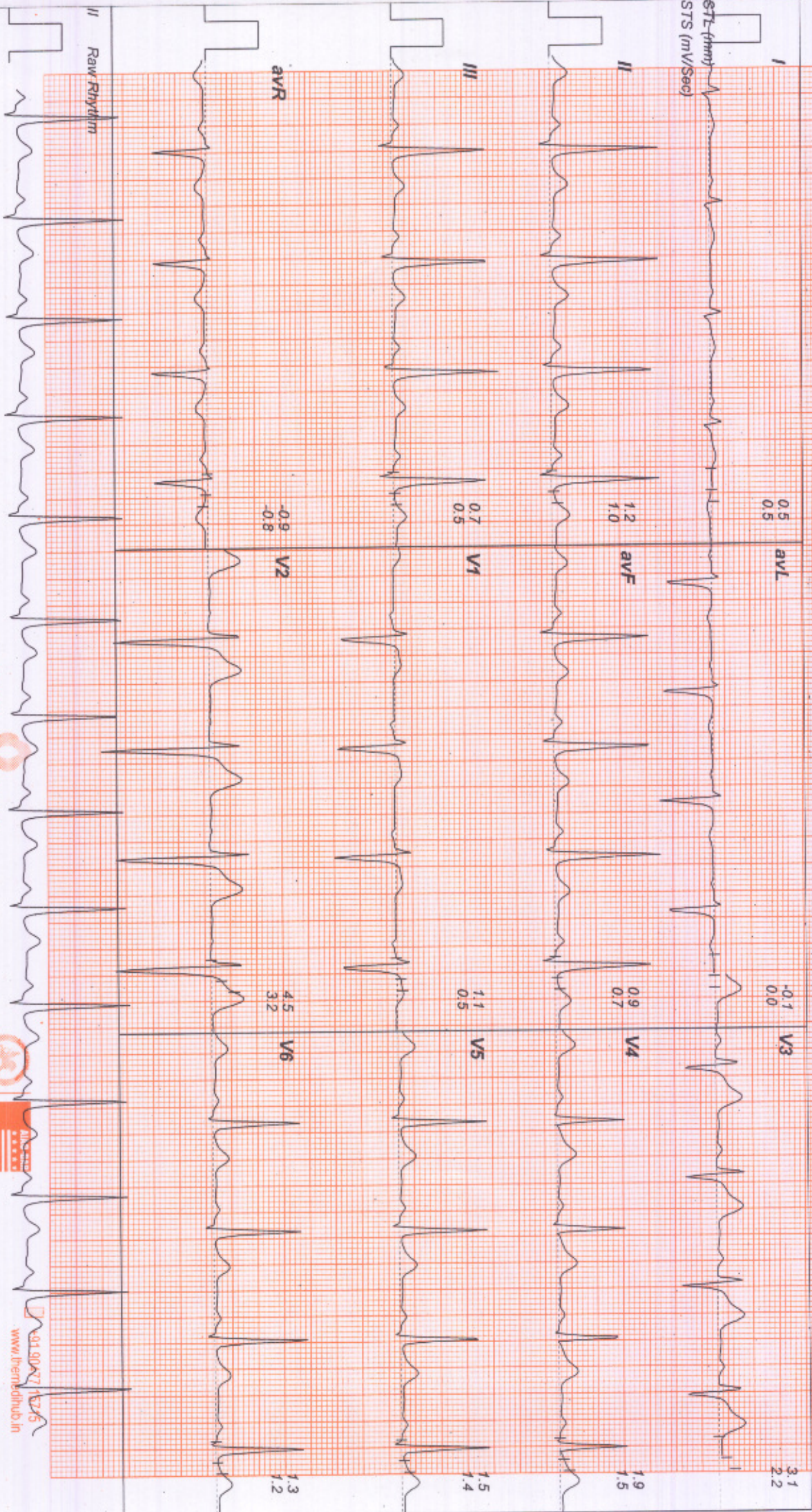

THE MEDIHUB

CORPORATE MEDICAL CLINIC



ACCREDITED  
ISO 9001:2015 CERTIFIED COMPANY

011-26102716  
www.Dermidhub.in



# Linked Medians Report



HV

123457235 / MR PRUDHVIRAJ KONDE / 40 Yrs / Male / 0 Kg / 0 Cm / Non Smoker

Date: 27-03-2024 09:37:14 AM METs: 01:00 HR: 95 Target HR: 52% of 180 BP: 120/80 PostU @80ms ExtTime: 02:02 Speed: 00.00 mph Grade: 00.00 % 25 mm/Sec. 1.0 Cm/mV

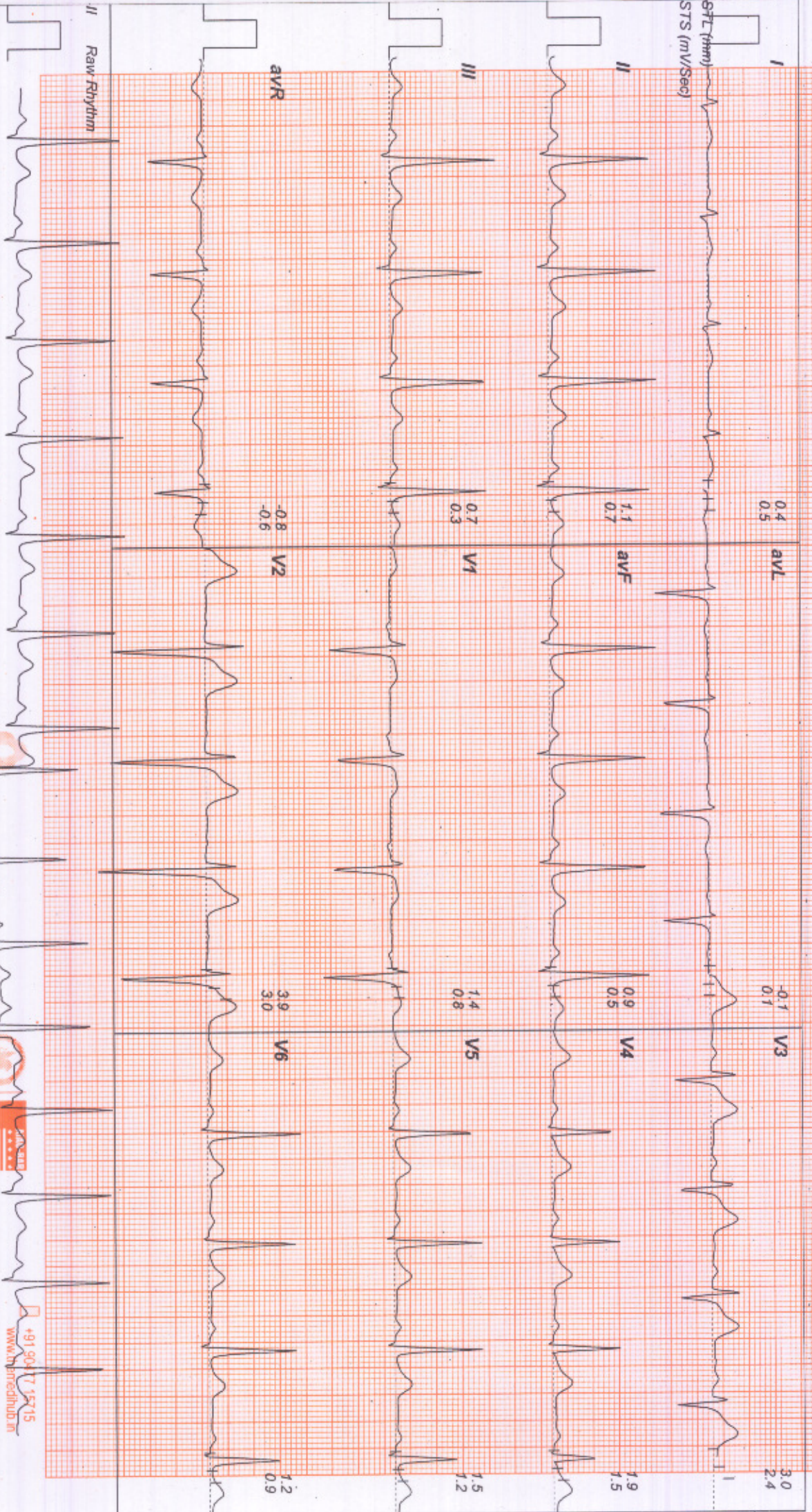

THE MEDICAL B  
CORPORATE WELLNESS CLINIC



+91 90471 55715  
www.inframedia.in



123457235 / MR PRUDHIVIRAJ KONDE / 40 Yrs / Male / 0 Kg / 0 Cm / Non Smoker

Date: 27 - 03 - 2024 09:37:14 AM METS: 01.00 HR: 93 Target HR: 51% of 180 BP: 120/80 Posit @80ms EXTime: 00:00 Speed: 01.70 mph Grade: 10.00 % 25 mm/Sec: 1.0 Cm/mV

# Linked Medians Report

EXStit

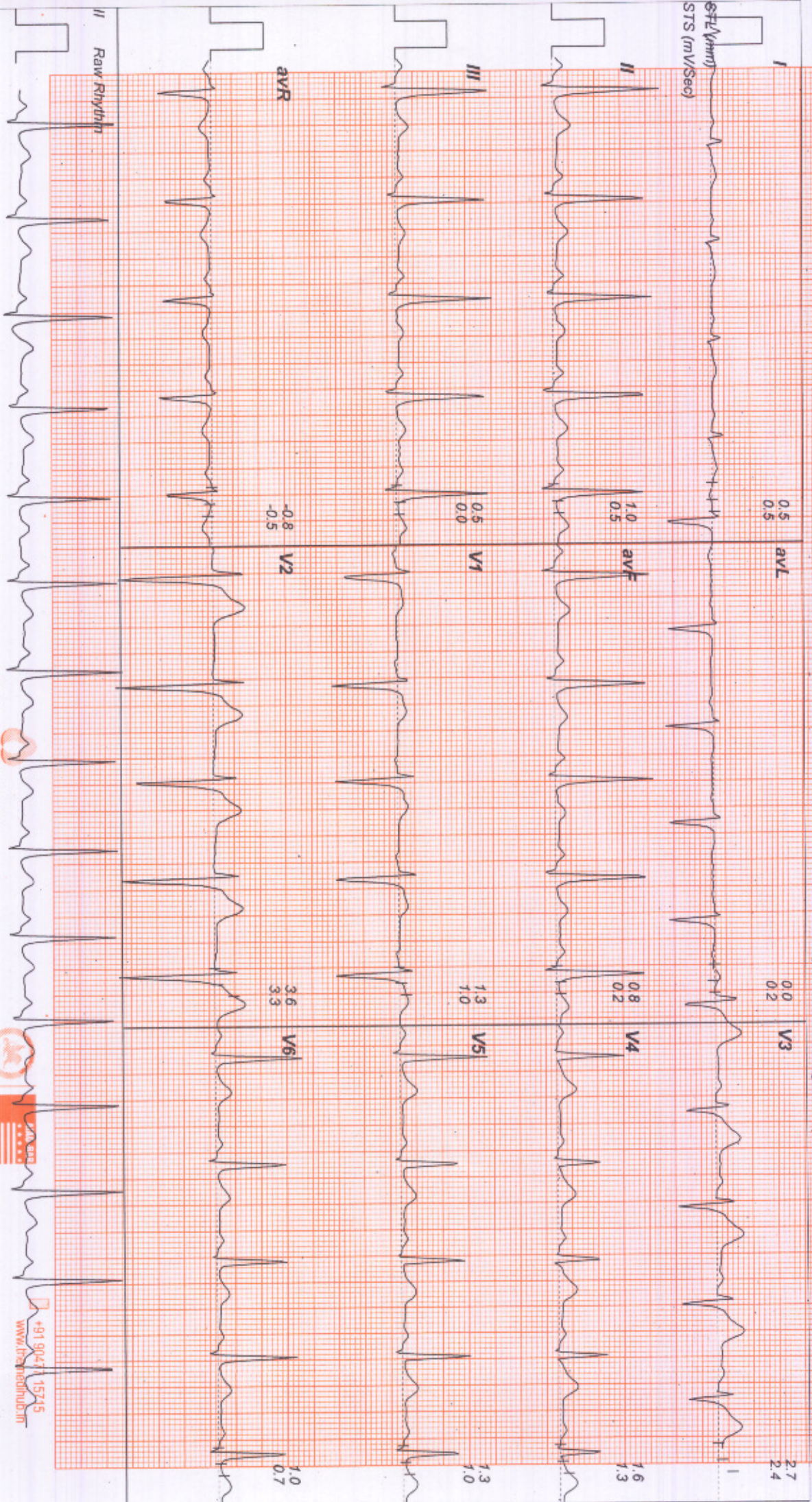

THE MEDIHUB

CORPORATE WELLNESS CLINIC



ACCREDITED

ISO 9001:2015 CERTIFIED COMPANY

+91 90471 15715  
www.themedihub.in



**Linked Medians Report**  
**BRUCE : Stage 1 ( 03:00 )**



123457235 / MR PRUDHIVIRAJ KONDE / 40 Yrs / Male / 0 Kg / 0 Cm / Non Smoker  
 Date: 27 - 03 - 2024 09:37:14 AM METs : 04.70 HR : 129 Target HR : 71% of 180 BP : 130/90 PostU @80ms ExtTime : 03:00 Speed : 01:70 mph Grade : 10.00 % 25 mm/Sec. 1.0 Cm/mV

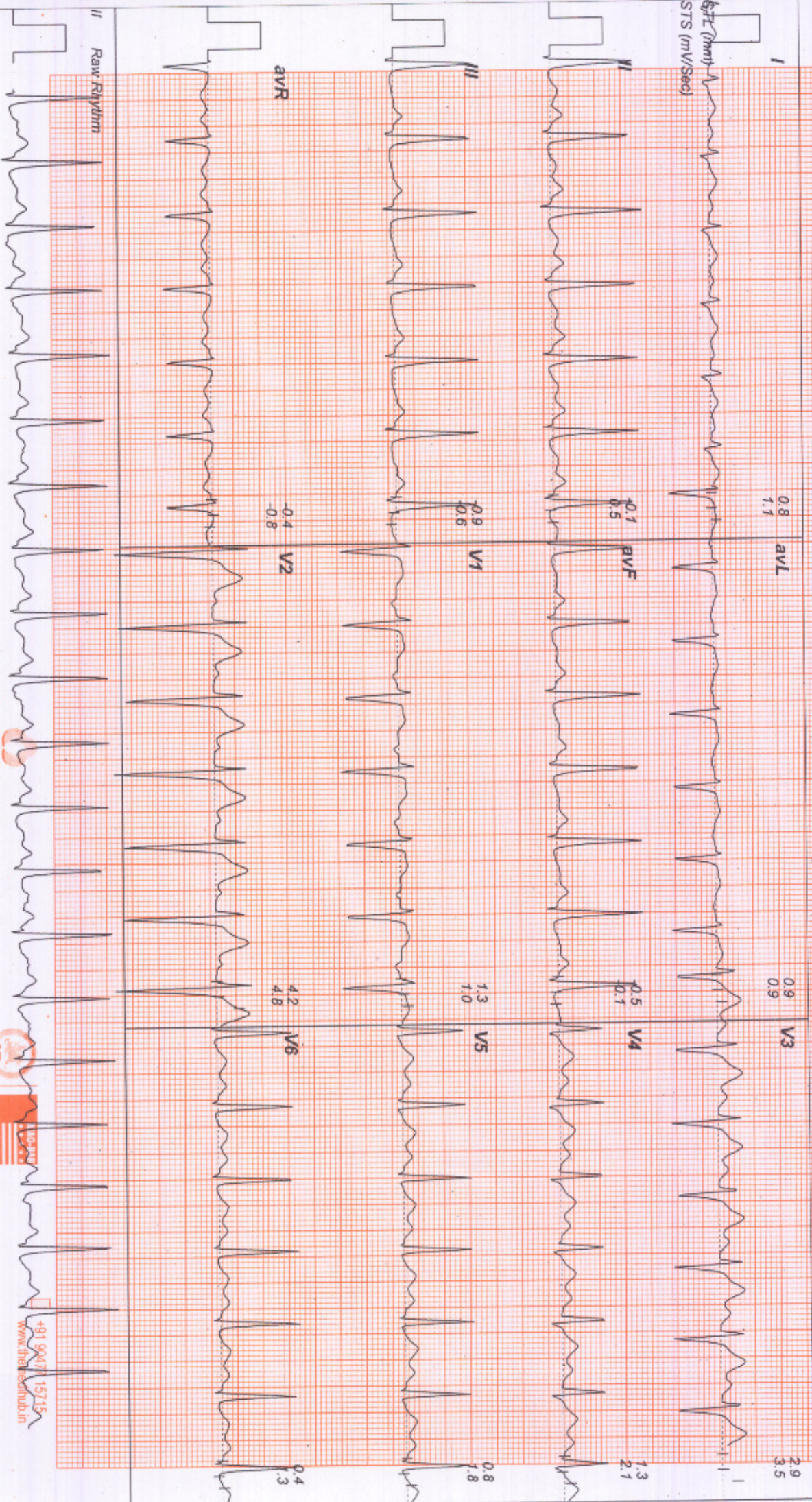

**THE MEDIHUB**  
 CORPORATE WELLNESS CLINIC



+91 99471 15715  
 www.themedihub.in



1234527235 / MR PRUDHIVIRAJ KONDE / 40 Yrs / Male / 0 Kg / 0 Cm / Non Smoker

Date: 27 - 03 - 2024 09:37:14 AM METS : 07.10 HR : 146 Target HR : 81% of 180 BP : 140/100 PostJ @60ms ExTime : 06:00 Speed : 02.50 mph Grade : 12.00 % 25 mm/Sec 1.0 Cm/mV

Linked Medians Report  
BRUCE : Stage 2 ( 03:00 )

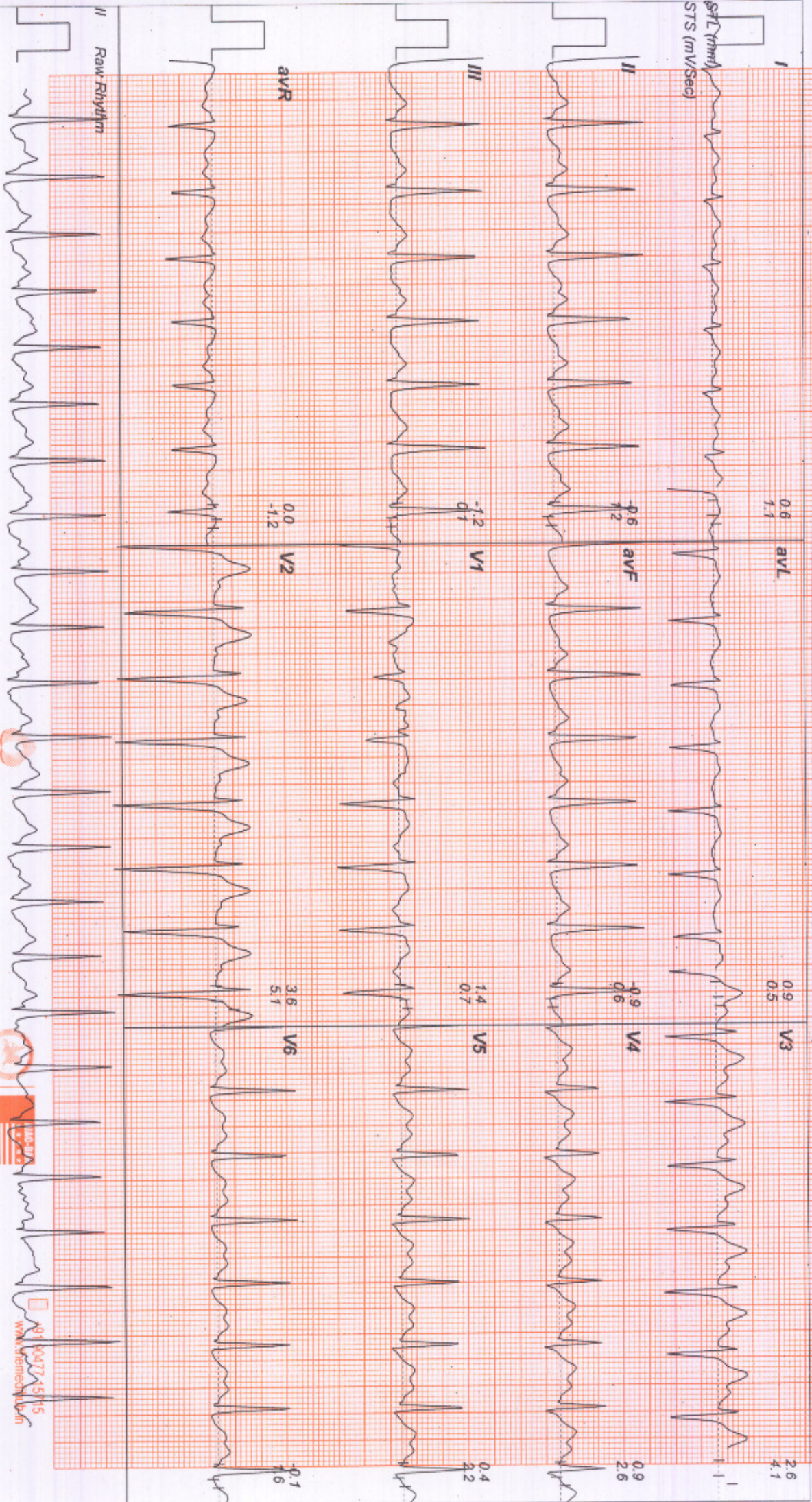

THE MEDIHUB  
Cardiac wellness clinic

ACCREDITED  
ISO 9001:2015 CERTIFIED COMPANY

91 9007450715  
www.themedihub.in



123457235 / MR PRUDHIVRAJ KONDE / 40 Yrs / Male / 70 Kg / 0 Cm / Non Smoker

Date: 27 - 03 - 2024 09:37:14 AM METS : 10.20 HR : 170 Target HR : 94% of 180 BP : 150/100 PostU @60ms ExTime : 09:00 Speed : 03.40 mm/s Grade : 14.00 % 25 mm/Sec. 1.0 Cm/mV

Linked Medians Report  
BRUCE : Stage 3 ( 03:00 )

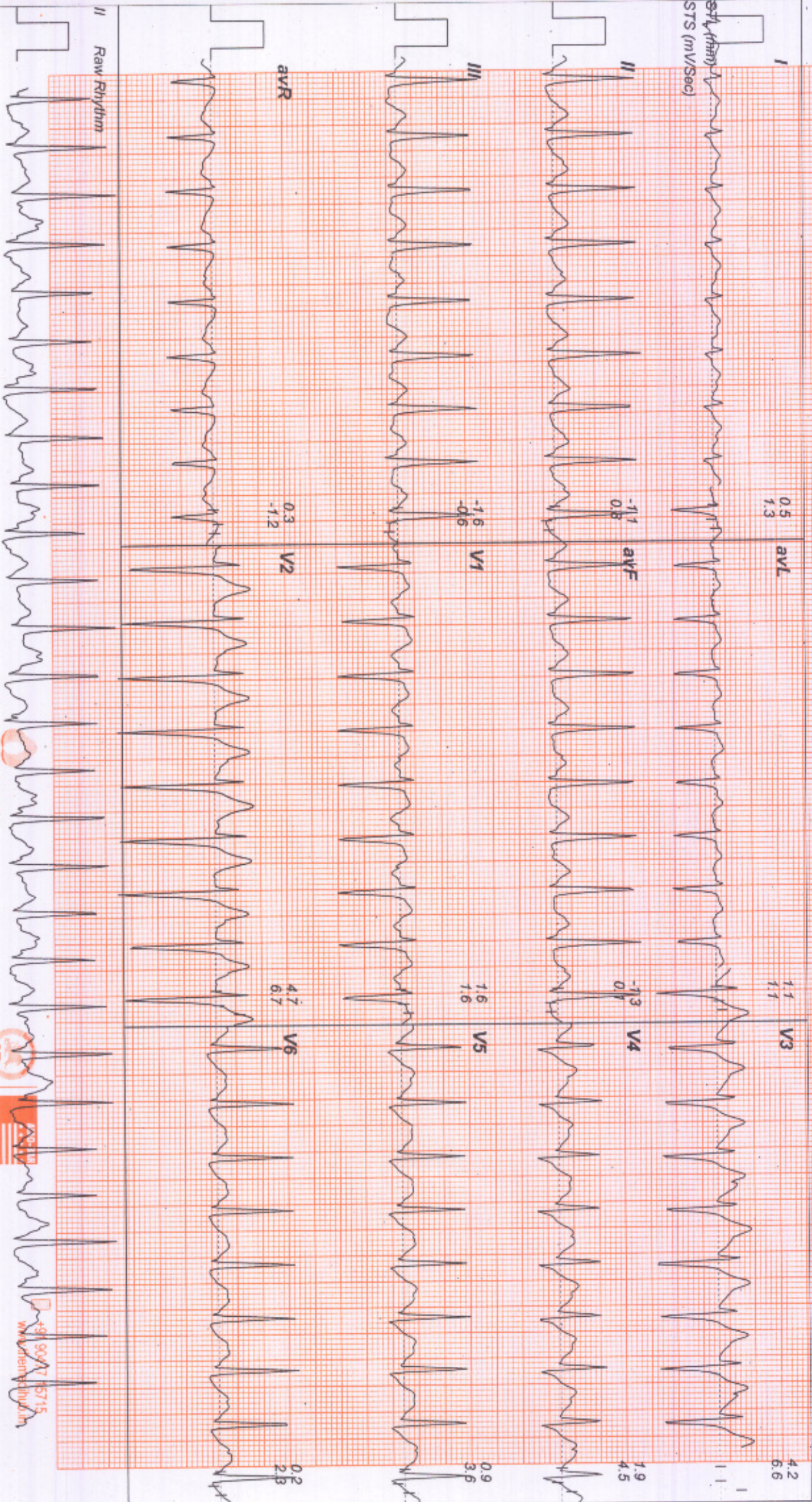

THE MEDIHUB  
CORPORATE WELLNESS CLINIC



99 9997 5715  
Mumbai, Maharashtra



# Linked Medians Report



PeakEx

123457235 / MR PRUDHIVIRAJ KONDE / 40 Yrs / Male / 0 Kg / 0 Cm / Non Smoker

Date: 27 - 03 - 2024 09:37:14 AM METS: 10:30 HR: 171 Target HR: 95% of 180 BP: 150/100 PostU @60ms ExTime: 09:06 Speed: 04.20 mph Grade: 16.00% 25 mm/Sec 1.0 Cm/mV



**THE MEDIHUB**  
CORPORATE WELLNESS CLINIC

**IR**  
ACCREDITED  
ISO 9001:2015 CERTIFIED COMPANY

9890075715  
www.medihub.in



# Linked Medians Report



Recovery : (01:00)

123457235 / MR PRUDHVIRAJ KONDE / 40 Yrs / Male / 0 Kg / 0 Cm / Non Smoker

Date: 27 - 03 - 2024 09:37:14 AM METS : 04.20 HR : 145 Target HR : 80% of 180 BP : 150/100 Post @ 43ms ExTime : 09:06 Speed : 01.10 mph Grade : 00.00 % 25 mm/Sec. 1.0 Cm/mV

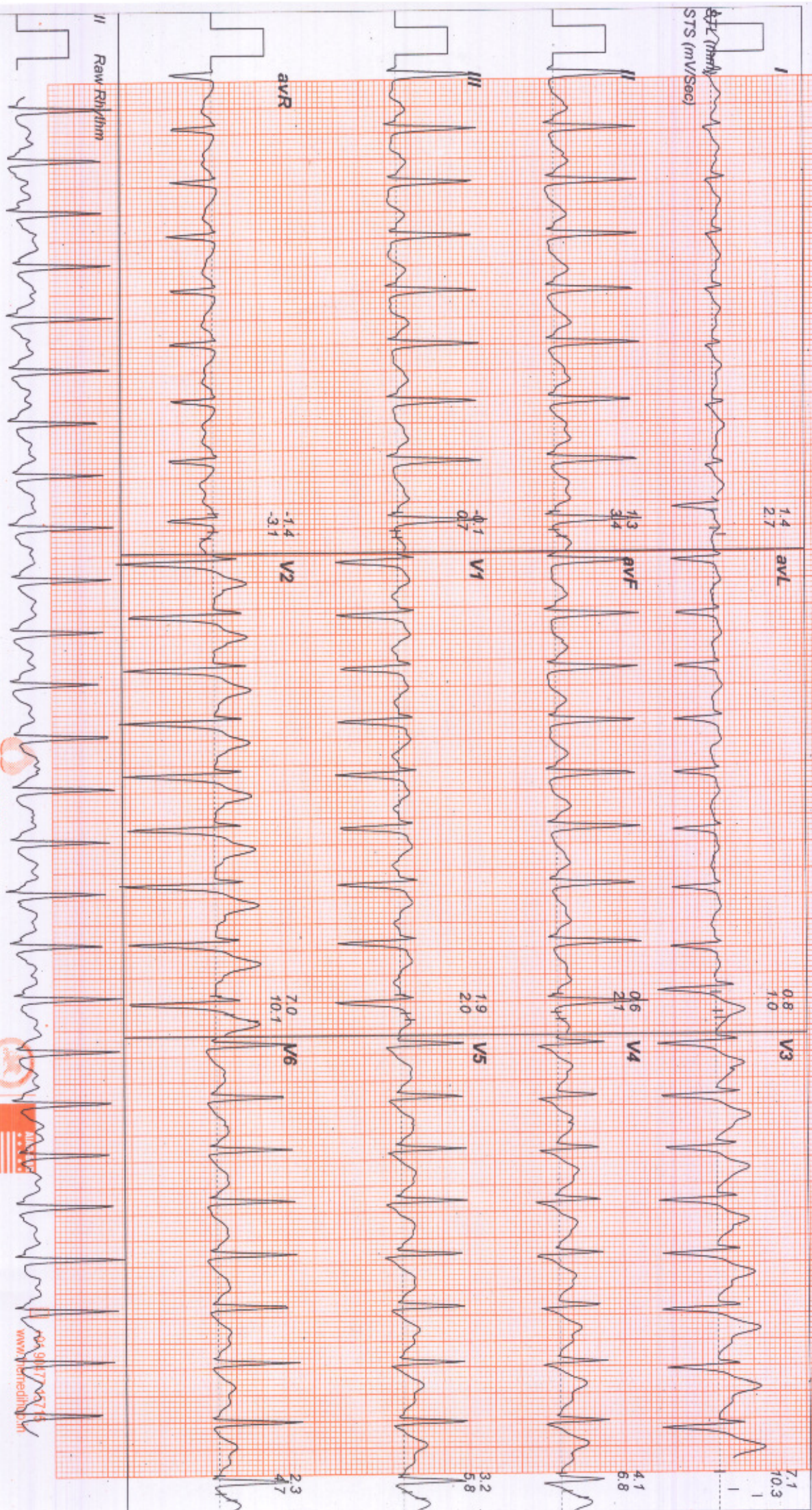

THE MEDIHUB  
CORPORATE WELLNESS CLINIC

ACCREDITED  
IR  
ISO 9001:2015 CERTIFIED COMPANY

91 777 75 11  
www.rmsmedhub.in



**Linked Medians Report**  
Recovery : ( 02:00 )



123457235 / MR PRUDHIVIRAJ KONDE / 40 Yrs / Male / 0 Kg / 0 Cm / Non Smoker

Date: 27 - 03 - 2024 09:37:14 AM METs : 01.00 HR : 138 Target HR : 76% of 180 BP : 140/100 PostU @57ms ExTime : 09:06 Speed : 01.10 mph Grade : 00.00 % 25 mm/Sec 1.0 Cm/mV



**THE MEDIHUB**



ACCREDITED

www.themedihub.in



# Linked Medians Report



123457235 / MR PRUDHIVIRAJ KONDE / 40 Yrs / Male / 0 Kg / 0 Cm / Non Smoker  
 Date: 27 - 03 - 2024 09:37:14 AM METs: 01:00 HR: 129 Target HR: 71% of 180 BP: 130/90 Posit @ 50ms ExTime: 09:06 Speed: 01:10 mph Grade: 00.00% 25 mm/Sec: 1.0 Cm/mV

Recovery: ( 03:00 )

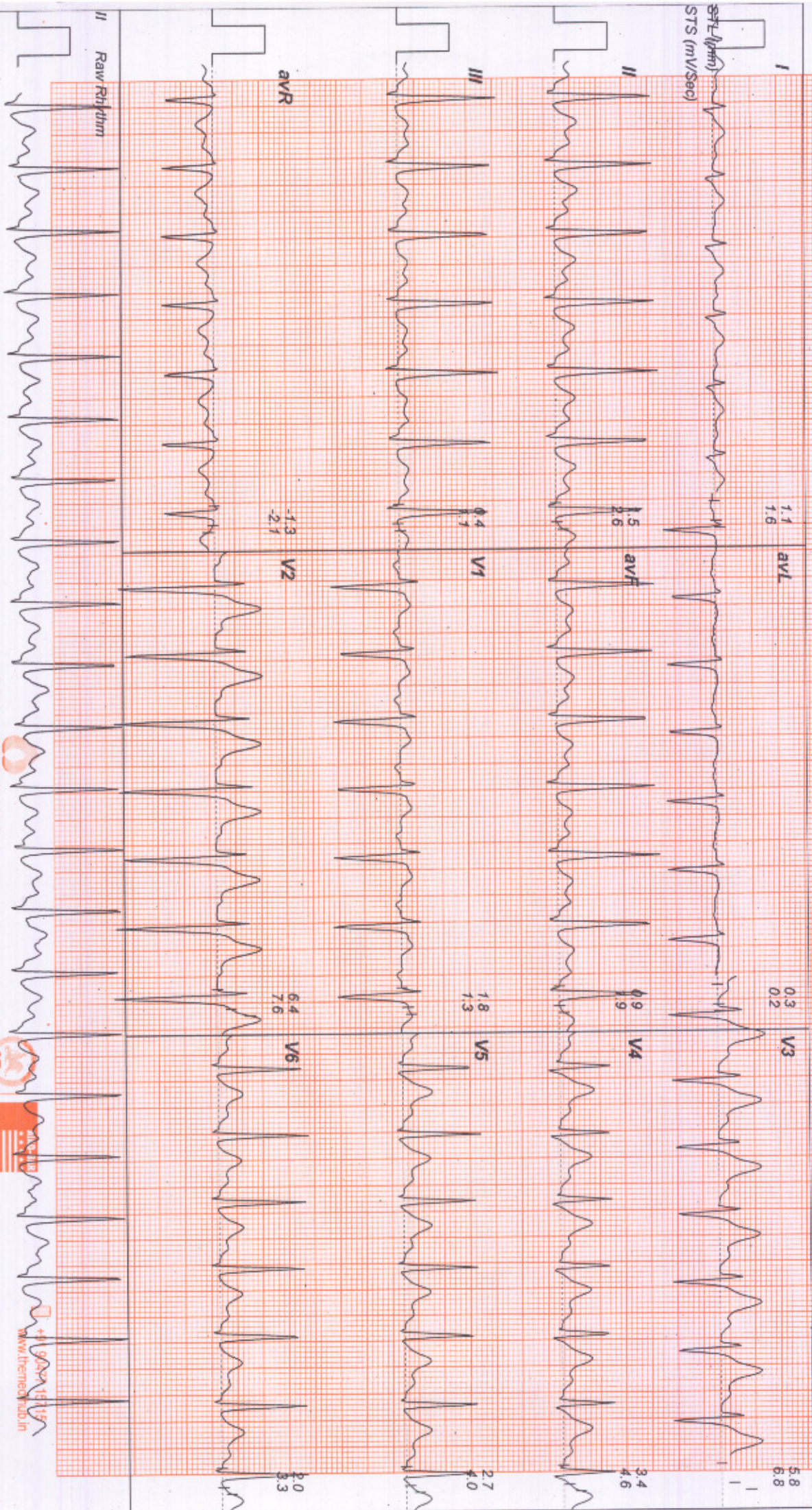

THE MEDIHUB  
CORPORATE WELLNESS CLINIC

ACCREDITED  
ISO 9001:2015 CERTIFIED COMPANY

+91 9027151155  
www.themedihub.in



123457235 / MR PRUDHVIRAJ KONDE / 40 Yrs / M / 0 Kg / 10 Cms / NonSmoker

Date: 27 - 03 - 2024

Protocol : BRUCE

Medication : Nil  
Ref.By : SELF

Objective : FOR TESTING PURPOSE ONLY  
History : Nil

Stage	StageTime (Min:Sec)	Speed (mp/h)	Grade (%)	METS	H.R. (bpm)	B.P. (mmHg)	R.P.P. x100	PVC	Comments
Supine				1.0	80	120/80	96	-	
Standing				1.0	89	120/80	106	-	
HV				1.0	94	120/80	112	-	
ExStart				1.0	94	120/80	112	-	
Stage 1	3:00	1.7	10.0	4.7	129	130/90	167	-	
Stage 2	3:00	2.5	12.0	7.1	146	140/100	204	-	
Stage 3	3:00	3.4	14.0	10.2	170	150/100	255	-	
PeakEx	0:06	4.2	16.0	10.3	171	150/100	256	-	
Recovery	1:00	1.1	0.0	4.3	145	150/100	217	-	
Recovery	2:00	1.1	0.0	1.0	138	140/100	193	-	
Recovery	3:00	1.1	0.0	1.0	129	130/90	167	-	
Recovery	3:08	1.1	0.0	1.0	125	120/80	150	-	

Findings :  
Exercise Time : 09:07  
Max HR Attained : 171 bpm 95% of Target 180  
Max BP : 150/100  
Max Workload attained : 10.3 (Good Effort Tolerance)

TMT NEGATIVE FOR INDUCIBLE ISCHEMIA

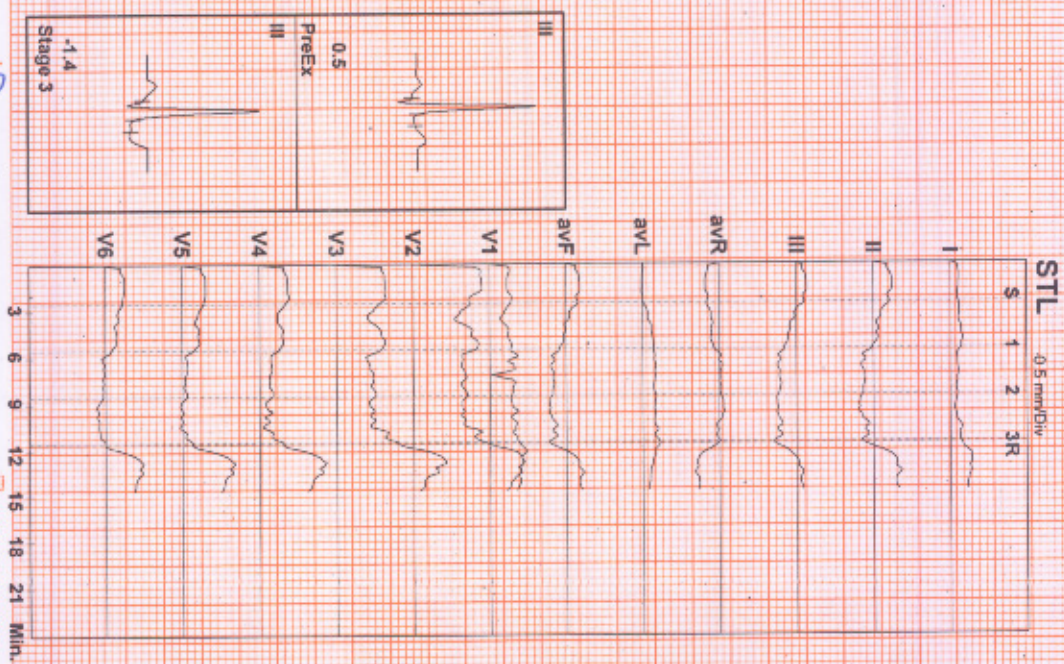

Advice/Comments:



RMS TMT MARK-II(4.0.1)RECORDERS AND MEDICARE SYSTEMS (P) Ltd, CHANDIGARH

DR. RAMESH K. RAJARAMMO  
MBBS, FRSH (London), DCC, DM, FACCIDC, FRCARDIAC  
PG (Diab), Johns Hopkins University School of Medicine - USA  
Cardio-Diabetologist & Obesity Consultant  
Regd. No: 72228  
+91 90477 15715  
www.themedihub.in





**THE MEDIHUB**  
CORPORATE WELLNESS CLINIC



ISO 9001:2015 CERTIFIED COMPANY

OCCUPATIONAL HEALTH | INSURANCE HEALTH | CORPORATE HEALTH  
ALLIED PUBLIC HEALTH | INDUSTRIAL SAFETY & HEALTH

Patient Name	MR.PRUDHVIRAJ KONDE	Age / Sex	40 Years/ M
Ref. by	APOLLO	Sample Date	27.03.2024

**HAEMOTOLOGY**

COMPLETE HAEMOGRAM (CBC)			
Total WBC Count	5500	cells/cumm	4000 - 11000
Diff.Count			
Polymorphs	61	%	45 - 75
Lymphocytes	34	%	22 - 45
Eosinophil	03	%	00 - 08
Monocytes	02	%	00 - 06
Basophils	00	%	00 - 02
Hemoglobin	17.1	gms %	M:13 - 18, F:12 - 16
ESR-1 hr	10	mm	M-15/1 hr.F-20/1 hr
Hematocrit(PCV)	55.1	%	M:40 - 56, F:36 - 50
Total RBC Count	6.15	million cells/cumm	4.0 - 6.0
Platelet Count	1.55	lakhs/cumm	1.5 - 4.0
MCV	89.6	fL	76 - 96
MCH	27.8	pg/cell	25 - 33
MCHC	31.0	g/dl	30 - 36
Blood Group & Rh Type	" O " Positive		

**BIO CHEMISTRY**

TEST NAME	RESULTS	UNITS	NORMALRANGE
Fasting Blood Sugar	106.3	mg/dl	70 - 110
Post Prandial 2 hrs Sugar	144.5	mg/dl	80 - 160

**RENAL FUNCTION TEST**

TEST NAME	RESULTS	UNITS	NORMALRANGE
BUN	12.4	mg/dl	5 - 25
Creatinine	1.03	mg/dl	0.5 - 1.5
Uric acid	4.9	mg %	2.6 - 6.0
Urea	28.9	mg/dl	10 - 45
Calcium	10.3	mg/dl	8.0 - 11.0

**Dr. SRIDEVI**  
MD PATHOLOGY  
REGD No : 96985

**THE MEDIHUB**

No. 2, 1st Cross, 3rd Phase, 1st Floor  
Behind V.V. Vani Vidhyalaya School, Saibaba Colony,  
Coimbatore - 641 011, Tamil Nadu, India.

+91 915 916 0777  
+91 9047 715 715

themedihubcorp@gmail.com  
corporatedotsfoundation@gmail.com





**THE MEDIHUB**

CORPORATE WELLNESS CLINIC



ISO 9001:2015 CERTIFIED COMPANY

OCCUPATIONAL HEALTH | INSURANCE HEALTH | CORPORATE HEALTH  
ALLIED PUBLIC HEALTH | INDUSTRIAL SAFETY & HEALTH

Patient Name	MR.PRUDHVIRAJ KONDE	Age / Sex	40 Years/ M
Ref. by	APOLLO	Sample Date	27.03.2024

**LIPID PROFILE**

TEST NAME	RESULTS	UNITS	NORMALRANGE
Total Cholesterol	234.4	mg/dl	Desirable : Below 200 Borderline : 201 – 240 Undesirable: Above 241
Serum Triglycerides	189.6	mg/dl	Desirable : Below 160 Borderline : 161 – 180 Undesirable: Above 181
HDL Cholesterol	32.5	mg/dl	Desirable : Above 41 Borderline : 35 – 40 Undesirable: Below 34
LDL Cholesterol	164.0	mg/dl	Desirable : Below 140 Borderline : 141 – 160 Undesirable: Above 161
VLDL Cholesterol	37.9	mg/dl	20 - 45

**THYROID PROFILE**

TEST NAME	RESULTS	UNITS	NORMALRANGE
Total Triiodothyronine (T3)	101.23	ng/dL	58-159
Total Thyroxine (T4)	6.21	ug/dL	4.87-11.72
Thyroid StimulatinHormone(TSH)	0.88	uIU/mL	0.35-4.94

T3 : Competitive Chemi Luminescent Immuno Assay

T4 : Competitive Chemi Luminescent Immuno Assay

TSH :Ultra Sensitive Sandwich Chemi Luminescent Immuno

**Dr. SRIDEVI**  
MD PATHOLOGY  
REGD No: 96985  
THE MEDIHUB

+91 915 916 0777  
+91 9047 715 715

themedihubcorp@gmail.com  
corporatedotsfoundation@gmail.com

No. 2, 1st Cross, SRP Ponnusamy Nagar  
Behind V.V. Vani Vidhyalaya School, Saibaba Colony,  
Coimbatore - 641 011, Tamil Nadu, India.





**THE MEDIHUB**  
CORPORATE WELLNESS CLINIC



ISO 9001:2015 CERTIFIED COMPANY

OCCUPATIONAL HEALTH | INSURANCE HEALTH | CORPORATE HEALTH  
ALLIED PUBLIC HEALTH | INDUSTRIAL SAFETY & HEALTH

Patient Name	MR.PRUDHVIRAJ KONDE	Age / Sex	40 Years/ M
Ref. by	APOLLO	Sample Date	27.03.2024

**LIVER FUNCTION TEST**

TEST NAME	RESULTS	UNITS	NORMAL RANGE
Bilirubin Total	0.8	mg/dl	0.2 - 1.2
Bilirubin Direct	0.5	mg/dl	Up to 0.6
Bilirubin Indirect	0.3	mg/dl	Up to 0.8
SGOT (AST)	37.6	U/L	Up to 39
SGPT (ALT)	38.9	U/L	Up to 40
Alkaline Phosphatase	103.5	U/L	50 - 128
Total Protein	7.1	gm/dl	6.0 - 8.0
Albumin	4.0	gm/dl	3.5 - 5.5
Globulin	3.1	gm/dl	2.3 - 3.5
A/G Ratio	1.29:1	gm/dl	1.5 - 2.5
Gamma GT	39.4	U/L	Upto 45
Serum PSA	2.42	ng/ml	Up to 4

**Diabetes Screen (Blood)**

HbA1c	5.4	%	Below 6.0 – Non-Diabetic 6.1 – 7.4 – Good Control 7.5 – 8.0 – Fair Control 8.1 – 10.0 – Unsatisfactory Control Above 10.0 – Poor Control
-------	-----	---	--

**Dr. SRIDEVI**  
MD PATHOLOGY  
REGD No : 96985  
THE MEDIHUB

+91 915 916 0777  
+91 9047 715 715

themedihubcorp@gmail.com  
corporatedotsfoundation@gmail.com

No. 2, 1st Cross, SRP Ponnusamy Nagar  
Behind V.V. Vani Vidhyalaya School, Saibaba Colony,  
Coimbatore - 641 011. Tamil Nadu, India.





**THE MEDIHUB**  
CORPORATE WELLNESS CLINIC



ISO 9001:2015 CERTIFIED COMPANY

**OCCUPATIONAL HEALTH | INSURANCE HEALTH | CORPORATE HEALTH**  
**ALLIED PUBLIC HEALTH | INDUSTRIAL SAFETY & HEALTH**

Patient Name	MR.PRUDHVIRAJ KONDE	Age / Sex	40 Years/ M
Ref. by	APOLLO	Sample Date	27.03.2024

URINE ROUTINE ANALYSIS	
<b>Microscopic Examination</b>	
Colour	Yellow
Appearance	Clear
Reaction	Acidic
Albumin	Nil
Sugar	Nil
Acetone	Negative
Bile Salt	Negative
Bile Pigments	Negative
Urobilinogen	Not Increased
Specific Gravity	1.021
<b>Microscopic Examination</b>	
Pus Cells	0-2/ hpf
RBC's	Nil
Epithelial Cells	1-3/ hpf
Casts	Nil
Crystal	Nil
Bacteria	Nil

**Dr. SRIDEVI**  
MD PATHOLOGY  
REGD No 96985  
THE MEDIHUB

+91 915 916 0777  
+91 9047 715 715

the medihubcorp@gmail.com  
corporatedotsfoundation@gmail.com

No. 2, 1st Cross, SRP Ponnusamy Nagar  
Behind V.V. Vani Vidhyalaya School, Saibaba Colony,  
Coimbatore - 641 011. Tamil Nadu, India.





**THE MEDIHUB**  
CORPORATE WELLNESS CLINIC



ISO 9001:2015 CERTIFIED COMPANY



**OCCUPATIONAL HEALTH | INSURANCE HEALTH | CORPORATE HEALTH  
ALLIED PUBLIC HEALTH | INDUSTRIAL SAFETY & HEALTH**

Patient Name	MR.PRUDHVIRAJ KONDE	Age / Sex	40 Years/ M
Ref. by	APOLLO	Sample Date	27.03.2024

**PERIPHERAL SMEAR**

**PERIPHERAL SMEAR REPORT :**

RBCs : RBC's are normocytic normochromic. No nucleated Red

CellsAre seen.

Platelets : Adequate.

WBC : Total count and differential count are within normal limits.

DC - ( P 61 L 34 M 2 E 3 B 0 )

DIAGNOSIS : NORMOCHROMIC NORMOCYTIC BLOOD PICTURE

**Dr. SRIDEVI**  
MD PATHOLOGY  
REGD No : 96985  
THE MEDIHUB

+91 915 916 0777  
+91 9047 715 715

themedihubcorp@gmail.com  
corporatedotsfoundation@gmail.com

No. 2, 1st Cross, SRP Ponnusamy Nagar  
Behind V.V. Vani Vidhyalaya School, Saibaba Colony,  
Coimbatore - 641 011. Tamil Nadu, India.





# THARAGAI SCANS

**Dr. Suganya Subbulakshmi J**

M.B.B.S., M.D., (Radiodiagnosis)

📍 No. 8/9, Balasubramaniam Street, K.K. Pudur Post,  
Coimbatore - 641 038.

☎ +91 73581 17047, 95667 55517

✉ tharagaiscan@gmail.com

Patient Name	MR.PRUDHVIRAJ KONDE	Age	40
OP NUMBER	44174	Sex	MALE
Ref. Doctor	DR. RAMESH RAJA PRABHOO	Visit Date	27/03/2024

## ULTRA SOUND SCAN OF ABDOMEN

**Liver:** Normal in size 13.9 cm and **shows increased echoes.** *No abscess or mass lesion in the liver.* Intrahepatic biliary radicles are not dilated. Common bile duct appears normal.

**Gallbladder:** Distended. No calculi or sludge seen in the gallbladder. Wall is not thickened.

**Portal and Hepatic Veins:** Normal.

**Spleen:** Measures 11.2 cm Normal in size and echopattern.

**Pancreas:** Head, body and tail of pancreas is normal.

**Right Kidney:** Measures 10.6 x 4.1 cm. Normal in size and echoes. No pelvicalyceal dilatation. Corticomedullary differentiation maintained.

**Left Kidney:** Measures 10.4 x 5.4 cm. Normal in size and echoes. No pelvicalyceal dilatation. Corticomedullary differentiation maintained.

**Urinary Bladder :** Normal.

**Prostate :** normal in size and echoes.  
No paraaortic lymphadenopathy.

### IMPRESSION:

- **Grade I fatty liver.**

Dr.Suganya Subbulakshmi., J M.B.B.S., M.D (RD)

CONSULTANT RADIOLOGIST

Reg No. 99953



# Tharagai Scans

Balasubramaniam street,k.k.pudur(post),Coimbatore-641038

Name:MR.PRUDHVIRAJ KONDE

Age:40 Y

Sex:Male

RefDr:Ramesh Raja Prabhuo

Date:27-Mar-2024

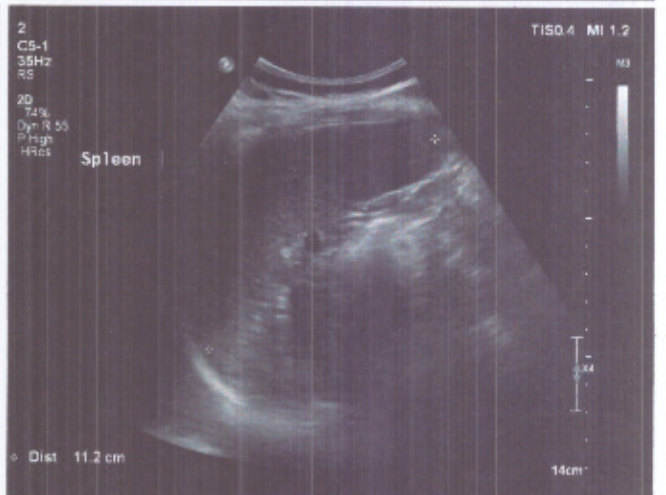
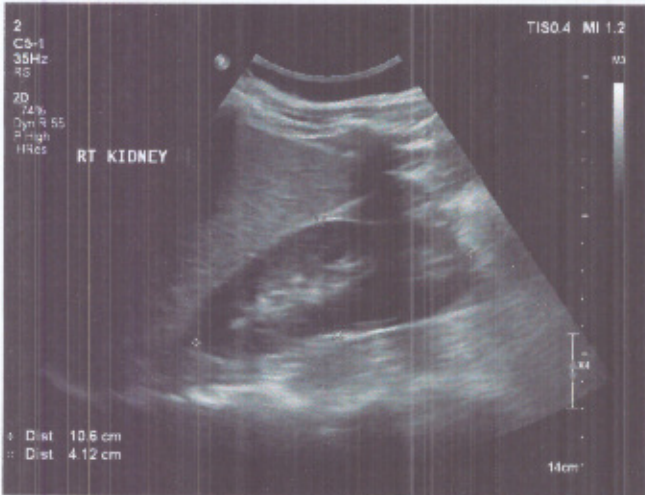
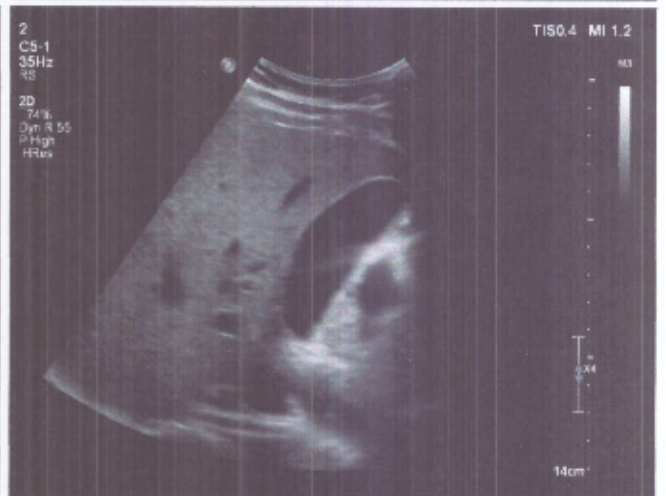
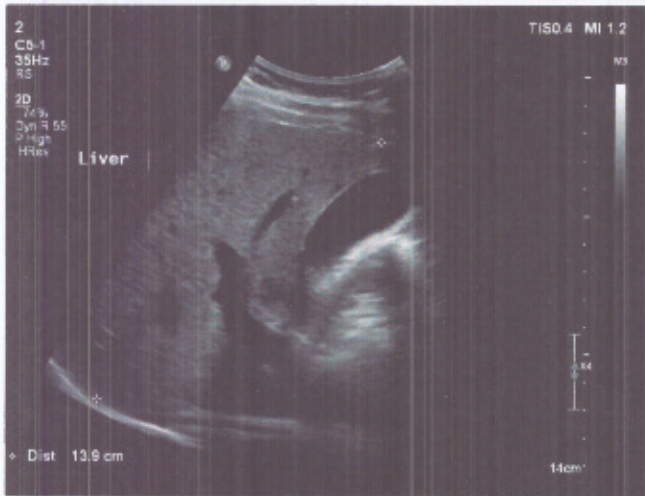





**THE MEDIHUB**  
CORPORATE WELLNESS CLINIC



ISO 9001:2015 CERTIFIED COMPANY

**OCCUPATIONAL HEALTH | INSURANCE HEALTH | CORPORATE HEALTH**  
**ALLIED PUBLIC HEALTH | INDUSTRIAL SAFETY & HEALTH**

Name **MR.PRUDHVIRAJ KONDE**

Date **27.03.2024**

AGE/SEX **40 / M**

**CHEST X- RAY (PA VIEW)**

- Both the lung fields are clear.
- Hilar shadows are normal.
- CP recesses are free bilaterally.
- Cardiac size and contour within normal limits.
- Diaphragmatic domes are regular bilaterally.

**Impression: Normal X-Ray Chest.**

**Dr.RAMESH RAJA PRABHOO**  
MBBS, FRSH (London), CCGDM, ACMD, C.,  
PG (Diabetology) Johns Hopkins  
University School of Medicine - USA  
Cardio-Diabetologist & Obesity Consultant  
Regd.No. 74222

+91 915 916 0777  
+91 9047 715 715

themedihubcorp@gmail.com  
corporatedotsfoundation@gmail.com

No. 2, 1st Cross, SRP Ponnusamy Nagar  
Behind V.V. Vani Vidhyalaya School, Saibaba Colony,  
Coimbatore - 641 011, Tamil Nadu, India.