

Sex: M  
Weight: kg  
Birth date: / / mmHg

37 years

1100 Sinus rhythm  
40304 Possible acute pericarditis [Marked ST elevation w/o normally inflected T wave]

Indication:  
Symptoms:  
History:  
Heart rate: 61 bpm  
R int: 128 ms  
RS dur: 86 ms  
P/QTe(E) int: 374/ 378 ms  
VQRS/T axis: 21/ -12/ 7 °  
V5/SV1 amp: 1.31/ 0.67 mV  
V5+SV1 amp: 1.99 mV

5211 Minimal voltage criteria for LVH, may be normal variant [R amp. (aVL) > 1.1 mV]  
9150 \*\* abnormal ECG \*\*

Filter: H50 D 35 Hz

Unconfirmed Report  
Reviewed by:

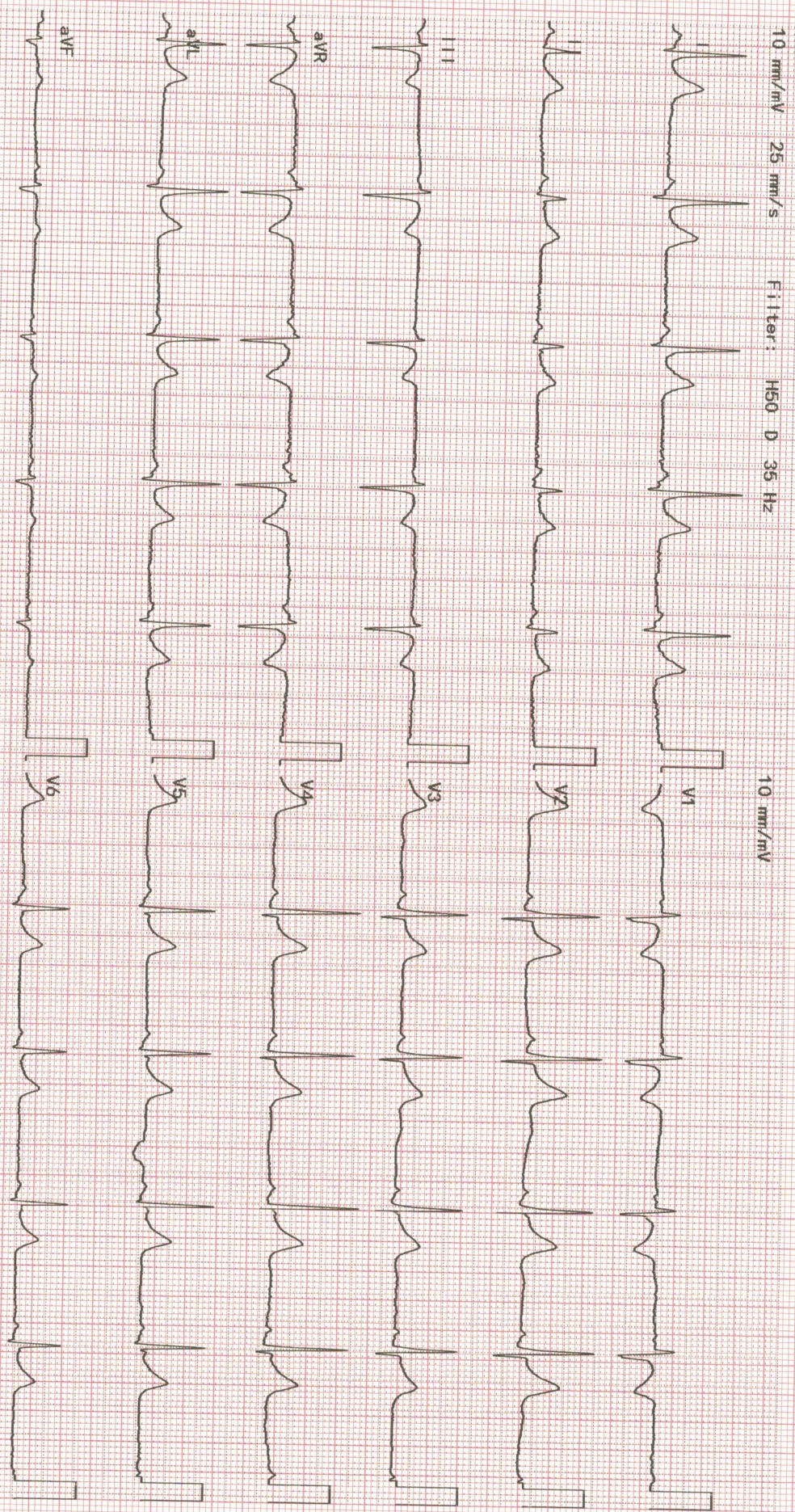





NABH



NABL



No.1



UNITED HOSPITAL

Care Par Excellence  
Jayanagar, Bangalore

### Out Patient Record

Patient Name : Mr.SUNIL KUMAR GAUD

UHID : UHJA23021469

Age / Sex : 37 Years / Male

OP NO/Reg Dt : 28-03-2024 08:31 AM

Spouse / Father Name : .

Department :

Address : ., ., Bengaluru Urban, Karnataka, INDIA,

Referred By :

Consultant : Dr.Preventive Health Check Up

KMC No. :

#### Complaints / Findings / Observations :

wt - 78.  
HT - 167  
BP - 105/71  
SpO2 - 98  
PR - 68

#### Investigations:

#### Treatment / Care of Plan / Provisional Diagnosis :

#### Follow Up Advice :

Signature of the Doctor

UNITED HOSPITAL (A Unit of United Brotherss Healthcare Services Private Limited)

United Hospital

No.110 (30), Madhavan Park Circle, 10th Main Rd,  
3rd Block Jayanaaar, Banaglore - 560 011

T: 080 4566 6666

E: appointments@unitedhospital.in

W: www.unitedhospitals.com

**Out Patient Record**

Patient Name : Mr.SUNIL KUMAR GAUD UHID : UHJA23021469  
 Age / Sex : 37 Years / Male OP NO/Reg Dt : 28-03-2024 08:31 AM  
 Spouse / Father Name : . Department :  
 Address : ., ., Bengaluru Urban, Karnataka, INDIA, Referred By :  
 Consultant : Dr.Preventive Health Check Up  
 KMC No. :

**Complaints / Findings / Observations :**

*Vn < 6/6 } Mb. nil notes*  
*6/6p*

**Investigations:**

*M/S* OU field defects (+)  
 At quant hyper BM

**Treatment / Care of Plan / Provisional Diagnosis :**

*EMDs* OU CD ref 0-3:1  
 (undiluted) EM (+)

**Follow Up Advice :**

OU field defects  
 NEXTAVE eye dr. 1-1-1  
 x 1ml  
 (Sodium Hyaluronate)

*[Signature]*  
 Signature of the Doctor



NABH



NABL



No.1



**HOSPITAL**

Care Par Excellence  
Jayanagar, Bangalore

**DEPARTMENT OF RADIODIAGNOSIS**

<b>Name</b>	Sunil Kumar Gaud	<b>Date</b>	28/03/24
<b>Age</b>	37 years	<b>Hospital ID</b>	UHJA23021469
<b>Sex</b>	Male	<b>Ref.</b>	Health check

**RADIOGRAPH OF THE CHEST (PA – VIEW)**

**FINDINGS:**

Bilateral lung fields are normal.

Bilateral costo-phrenic angles are normal.

Cardia and mediastinal contours are normal.

The bony thorax is grossly normal.

**IMPRESSION:**

- **No radiographic abnormality.**

**Dr. Elluru Santosh Kumar**  
Consultant Radiologist

## DEPARTMENT OF LABORATORY MEDICINE

Patient Name : Mr. SUNIL KUMAR GAUD	Order No : 1000080307
UHID : UHJ A23021469	Registered On : 28/03/2024 08:31:14 AM
Age/Sex : 37/Years Male	Collected On : 28/03/2024 09:10:17 AM
Ward / Bed No :	Reported On : 28/03/2024 04:26:36 PM
Reference : Dr. Preventive Health Check Up	Bill No : OPBJ A230026578
Station : At Hospital	Mobile No : 8875223322
Payer Name : Mediwheel	Report Status : Final Report

Test Name	Result	Unit	Bio. Ref. Interval
<b><u>BIOCHEMISTRY</u></b>			
<b>FASTING GLUCOSE</b> (Method: Hexokinase)	90	mg/dL	ADA Guidelines < 100 mg/dl - Normal 100 to 125 mg/dl - Prediabetes ≥ 126 mg/dl - Diabetes
<b>POST PRANDIAL GLUCOSE</b> (Method: Hexokinase)	166	mg/dL	70-140
<b>GLYCOSYLATED HAEMOGLOBIN (HBA1C)</b>			Sample: Whole blood (EDTA)
<b>HBA1C</b> (Method: HPLC)	5.2	%	ADA Guidelines < 5.7% - Normal 5.7 to 6.4% - Prediabetes ≥ 6.5% - Diabetes
Estimated Average Glucose (eAG) (Method: Calculated)	102.54	mg/dL	
<b>THYROID PROFILE (TOTAL T3, TOTAL T4 &amp; TSH)</b>			Sample: Serum
<b>TOTAL T3</b> (Method:CLIA)	1.23	ng/mL	0.87-1.78
<b>TOTAL T4</b> (Method:CLIA)	9.50	ng/dL	5.1-14.1
<b>THYROID STIMULATING HORMONE (TSH)</b> (Method:CLIA: Ultra-sensitive)	1.18	μIU/mL	0.34-5.60
<b>LIPID PROFILE</b>			Sample: Serum
<b>TOTAL CHOLESTEROL</b> (Method:CHOD-POD)	224	mg/dL	ATP III Guidelines < 200 - Desirable 200-239 - Borderline high ≥ 240 - High
<b>TRIGLYCERIDES</b> (Method:Enzymatic GPO-POD)	255	mg/dL	< 150 - Normal 150-199 - Borderline High 200-499 - High ≥ 500 - Very High
<b>HDL CHOLESTEROL</b> (Method:ENZYMATIC METHOD)	44.0	mg/dL	< 40 - Low ≥ 60 - High



## DEPARTMENT OF LABORATORY MEDICINE

Patient Name	: Mr. SUNIL KUMAR GAUD	Order No	: 1000080307
UHID	: UHJ A23021469	Registered On	: 28/03/2024 08:31:14 AM
Age/Sex	: 37/Years Male	Collected On	: 28/03/2024 09:10:17 AM
Ward / Bed No	:	Reported On	: 28/03/2024 04:26:36 PM
Reference	: Dr. Preventive Health Check Up	Bill No	: OPBJ A230026578
Station	: At Hospital	Mobile No	: 8875223322
Payer Name	: Mediwheel	Report Status	: Final Report

Test Name	Result	Unit	Bio. Ref. Interval
LDL CHOLESTEROL (Method:ENZYMATIC METHOD)	129	mg/dL	<100 - Optimal 100-129 - Near or above optimal 130-159 - Borderline high 160-189 - High ≥190 - Very high
VLDL CHOLESTEROL (Method: Calculated)	51.00	mg/dL	< 30
TOTAL CHOLESTEROL : HDL RATIO (Method: Calculated)	5.0		Low Risk: 3.3 - 4.4 Average Risk: 4.5 - 7.1 Moderate Risk: 7.2 - 11.0
LDL/HDL CHOLESTEROL RATIO (Method: Calculated)	2.9		< 2.5 Optimal
NON HDL CHOLESTEROL (Method: Calculated)	180	mg/dL	< 130
<b>LIVER FUNCTION TEST</b>			
Sample: Serum			
TOTAL BILIRUBIN (Method:Dichlorophenyl Diazotization)	0.94	mg/dL	0.3-1.2
DIRECT BILIRUBIN (Method:Dichlorophenyl Diazotization)	0.14	mg/dL	0.0-0.2
INDIRECT BILIRUBIN (Method: Calculated)	0.80	mg/dL	0.2-1.0
TOTAL PROTEIN (Method:BIURET)	7.0	g/dL	6.6-8.3
ALBUMIN (Method:BCG)	4.78	g/dL	3.5-5.2
GLOBULIN (Method: Calculated)	2.21	g/dL	2.3-3.5
AG RATIO (Method: Calculated)	2.15		2:1
SERUM SGOT (Method:IFCC without P5P)	50	U/L	< 50
SERUM SGPT (Method:IFCC without P5P)	83	U/L	< 50

DEPARTMENT OF LABORATORY MEDICINE

Patient Name	: Mr. SUNIL KUMAR GAUD	Order No	: 1000080307
UHID	: UHJ A23021469	Registered On	: 28/03/2024 08:31:14 AM
Age/Sex	: 37/Years Male	Collected On	: 28/03/2024 09:10:17 AM
Ward / Bed No	:	Reported On	: 28/03/2024 04:26:36 PM
Reference	: Dr. Preventive Health Check Up	Bill No	: OPBJ A230026578
Station	: At Hospital	Mobile No	: 8875223322
Payer Name	: Mediwheel	Report Status	: Final Report

Test Name	Result	Unit	Bio. Ref. Interval
ALKALINE PHOSPHATASE, SERUM (Method:PNPP AMP Buffer)	58	U/L	50-116
GGT (Method:IFCC)	20	U/L	< 55
<b>RENAL FUNCTION TEST</b>			
RANDOM GLUCOSE (Method: Hexokinase)	90	mg/dL	70-200
UREA (Method:Urease GLDH - Kinetic)	19.4	mg/dL	17-43
CREATININE (Method:Modified Jaffe, Kinetic)	0.9	mg/dL	0.9-1.3
<b>ELECTROLYTES</b>			
SODIUM (Method:ION SELECTIVE ELECTRODE)	137.0	mmol/L	136-145
POTASSIUM (Method:ION SELECTIVE ELECTRODE)	3.98	mmol/L	3.5-5.1
CHLORIDE (Method:ION SELECTIVE ELECTRODE)	102.5	mmol/L	98-107
BLOOD UREA NITROGEN(BUN) (Method:Urease GLDH - Kinetic)	9	mg/dL	7.93-20.07

Sample: Serum



**Dr. Shobha Emmanuel**  
MBBS, M.D(Pathology)  
CONSULTANT PATHOLOGIST  
KMC:66136

## DEPARTMENT OF LABORATORY MEDICINE

Patient Name	: Mr. SUNIL KUMAR GAUD	Order No	: 1000080307
UHID	: UHJ A23021469	Registered On	: 28/03/2024 08:31:14 AM
Age/Sex	: 37/Years Male	Collected On	: 28/03/2024 09:10:17 AM
Ward / Bed No	:	Reported On	: 28/03/2024 04:26:36 PM
Reference	: Dr. Preventive Health Check Up	Bill No	: OPBJ A230026578
Station	: At Hospital	Mobile No	: 8875223322
Payer Name	: Mediwheel	Report Status	: Final Report

Test Name	Result	Unit	Bio. Ref. Interval
-----------	--------	------	--------------------

HAEMATOLOGY

## COMPLETE BLOOD COUNT(CBC)

Sample: Whole blood (EDTA)

<b>HAEMOGLOBIN</b> (Method:Photometric Measurement: Oxyhemoglobin method)	16.25	g/dL	13.5-17.5
<b>PACKED CELL VOLUME/HEMATOCRIT (PCV/HCT)</b> (Method: Calculated)	47.7	%	42-52
<b>TOTAL WBC COUNT (TLC)</b> (Method:Coulter Principle)	5460	Cells/Cum	4000-11000
<b>DIFFERENTIAL COUNT</b>			
<b>NEUTROPHILS</b> (Method:Optical/Impedance)	56.19	%	40-75
<b>LYMPHOCYTES</b> (Method:Optical/Impedance)	31.99	%	20-45
<b>EOSINOPHILS</b> (Method:Optical/Impedance)	3.12	%	0-6
<b>MONOCYTES</b> (Method:Optical/Impedance)	8.35	%	2-10
<b>BASOPHILS</b> (Method:Optical/Impedance)	0.35	%	0-2
<b>RED BLOOD CORPUSCLES(RBC)</b> (Method:Coulter Principle)	5.73	million/cum	4.5-5.9
<b>MCV</b> (Method:Derived from RBC Histogram)	83.3	fL	78-100
<b>MCH</b> (Method: Calculated)	28.4	pg	27-31
<b>MCHC</b> (Method: Calculated)	34.1	g/dL	31-37
<b>RDW - CV</b> (Method: Calculated)	13.9	%	11.5-14.5
<b>PLATELET COUNT</b> (Method:Electrical Impedance)	1.64	Lakhs/Cum	1.5-4.5



DEPARTMENT OF LABORATORY MEDICINE

Patient Name	: Mr. SUNIL KUMAR GAUD	Order No	: 1000080307
UHID	: UHJ A23021469	Registered On	: 28/03/2024 08:31:14 AM
Age/Sex	: 37/Years Male	Collected On	: 28/03/2024 09:10:17 AM
Ward / Bed No	:	Reported On	: 28/03/2024 04:26:36 PM
Reference	: Dr. Preventive Health Check Up	Bill No	: OPBJ A230026578
Station	: At Hospital	Mobile No	: 8875223322
Payer Name	: Mediwheel	Report Status	: Final Report

Test Name	Result	Unit	Bio. Ref. Interval
MEAN PLATELET VOLUME(MPV) (Method:Derived from PLT Histogram)	9.81	fl	9-13
PLATELET DISTRIBUTION WIDTH (PDW) (Method: Calculated)	15.6	fl	9-19
<b>ERYTHROCYTE SEDIMENTATION RATE(ESR)</b> (Method:Modified Westergren Method)	08	mm/hour	1-15
<b>BLOOD GROUPING &amp; RH TYPING</b>			Sample: Whole blood (EDTA)
ABO Group (Method:Agglutination Gel Method )	O		
Rh Factor (Method:Agglutination Gel Method )	Positive		

Interpretation Notes

Note: Both forward and reverse grouping performed



**Dr. Shobha Emmanuel**  
MBBS, M.D(Pathology)  
CONSULTANT PATHOLOGIST  
KMC:66136

## DEPARTMENT OF LABORATORY MEDICINE

Patient Name	: Mr. SUNIL KUMAR GAUD	Order No	: 1000080307
UHID	: UHJ A23021469	Registered On	: 28/03/2024 08:31:14 AM
Age/Sex	: 37/Years Male	Collected On	: 28/03/2024 09:10:17 AM
Ward / Bed No	:	Reported On	: 28/03/2024 04:26:36 PM
Reference	: Dr. Preventive Health Check Up	Bill No	: OPBJ A230026578
Station	: At Hospital	Mobile No	: 8875223322
Payer Name	: Mediwheel	Report Status	: Final Report

Test Name	Result	Unit	Bio. Ref. Interval
-----------	--------	------	--------------------

CLINICAL PATHOLOGY

## URINE EXAMINATION, ROUTINE

Sample: Urine

## PHYSICAL EXAMINATION

VOLUME	20	mL	
COLOUR	Pale Yellow		
APPEARANCE	Clear		
PH	5.5		5.0-8.0
SPECIFIC GRAVITY	1.005		1.005-1.030

## CHEMICAL EXAMINATION

PROTEIN (Method:Protein Error of pH Indicator)	Absent		Absent
GLUCOSE (Method:GOD-POD)	Absent		Absent
KETONE BODIES (Method:Nitroprusside method/ Rothera's test)	Absent		Absent
BILIRUBIN (Method:DIAZO/FOUCHET'S TEST)	Negative		Negative
BILE SALT (Method:Hay's sulfur test)	Absent		Absent
NITRITE (Method:Griess method)	Negative		Negative
UROBILINOGEN (Method:Azo coupling method)	Normal		
LEUKOCYTE ESTERASE (Method:Leukocyte Esterase activity)	Negative		Negative
BLOOD (Method:Peroxidase Reaction)	Negative		Negative

## MICROSCOPIC EXAMINATION

DEPARTMENT OF LABORATORY MEDICINE

Patient Name	: Mr. SUNIL KUMAR GAUD	Order No	: 1000080307
UHID	: UHJ A23021469	Registered On	: 28/03/2024 08:31:14 AM
Age/Sex	: 37/Years Male	Collected On	: 28/03/2024 09:10:17 AM
Ward / Bed No	:	Reported On	: 28/03/2024 04:26:36 PM
Reference	: Dr. Preventive Health Check Up	Bill No	: OPBJ A230026578
Station	: At Hospital	Mobile No	: 8875223322
Payer Name	: Mediwheel	Report Status	: Final Report

Test Name	Result	Unit	Bio. Ref. Interval
EPITHELIAL CELLS	0-2	/HPF	0-5
PUS CELLS	2-4	/HPF	0-5
RBCs	Nil	/HPF	0-2
CASTS	Nil	/LPF	
CRYSTALS	Nil		
OTHERS	NA		

Verified By  
Dr Shobha Emmanuel

---End of Report---



**Dr. Shobha Emmanuel**  
MBBS, M.D(Pathology)  
CONSULTANT PATHOLOGIST  
KMC:66136

\*NABL renewal under process.