

यूनियन बैंक  **Union Bank**
of India

एक सरकारी बैंक है A Government of India Undertaking



नाम / Name : Anand Kumar Rakesh
पदवी / Desig. : Branch Manager
कर्मचारी क्र. / Employee No. : 674314
जन्म तिथि / Date of Birth : 10. 10. 1983
रक्त समूह / Blood Group : O (+)

जारी करने का स्थान

Place of Issue

Regional Office Dhanbad

जारी करने का तारीख

Date of Issue

21.08.2021

Anand Kumar Rakesh

हस्ताक्षर / Signature

Anand Kumar Rakesh

जारीकर्ता प्राधिकारी/Issuing Authority

भारत सरकार
Government of India

Download Date: 03/10/2020



आनंद कुमार राकेश
Anand Kumar Rakesh
जन्म तिथि/DOB: 10/10/1983
पुल्ल/MALE

Issue Date: 14/05/2020

4089 1693 4742
VID : 9140 0067 7386 2759

मेरा आधार, मेरी पहचान

भारतीय विशिष्ट पहचान प्राधिकरण
Unique Identification Authority of India

पता:
एस/ओ नन्दलाल यादव, विल-सिरसिया, पोस्ट-रतुरा
पहारीया, देवघर, ब्लॉक-सरवान, सीरसिया, देवघर,
झारखण्ड - 814150

Address:
C/O S/O NANDLAL YADAV, VILL-SIRSIYA,
POST-RATURA PAHARIYA, DEOGHAR,
BLOCK-SARWAN, Sirsiya, Deoghar,
Jharkhand - 814150



4089 1693 4742
VID : 9140 0067 7386 2759

1047 | Help@uidai.gov.in | www.uidai.gov.in





OUT PATIENT DEPARTMENT

Mediwheel		Department of General Medicine	
Regd. No.	: APR24-80920	Visit	: OPD/10424/204273
Patient Name	: MR. ANAND KUMAR SAKSHI	Mobile	: 9263682335
Age/Sex	: 60 Y S M O D / Male	Date	: 1-Apr-2024 2:14 pm
Address	: SINDIYA, NATURA PARARIYA, DEOGHAR, Deoghar - 814150, JHARKHAND.		
Doctor	: Dr. Parkej Kumar MOBS, DNB (Medicine) Senior Consultant	OPD Timing	: MON-SAT (10AM - 2PM & 6PM - 7PM)
Allergies	: none	Referred By	:
History and complaints		Height	: Ft In Temp
		Weight	: 65.2 Kg Pulse : 92
		C	: SPO2 : 93 %
		BPM	: B.P. : 120/70 mm/Hg

Examination:

2) mc done

Diagnosis:

ISS-119 y
Chol-196

Investigations:

LCR-124 y

Medicines Prescribed:

Ascho

① T. Lipicure 10 → ① on @

② T. nemaris ① on @

2) Anti Diabetic diet

Follow up:

Days

Advice (Diet/ Lifestyle / Rehab)

Date :

Time :

[Handwritten Signature]

Signature of Doctor

*This document is not valid for Medico-Legal purposes





OUT PATIENT DEPARTMENT

असर्फी हॉस्पिटल
सबके लिए स्वास्थ्य

Mediwheel

Department of Dental Sci. & Maxillo Facial Surgery

Regd. No.	: APR24-80920	Visit	: OPD/10424/204098
Patient Name	: MR. ANAND KUMAR RAKESH	Mobile	: 9263682335
Age/Sex	: 40 Y 5 M 0 D / Male	Date	: 1-Apr-2024 11:06 am
Address	: SIRSIYA, NATURA PAHARIYA, DEOGHAR, Deoghar - 814150, JHARKHAND,		
Doctor	: Dr. Urmi Agarwal MDS (Dental Surgeon)	OPD Timing	:
		Referred By	:
Allergies :	Height :	Ft	In Temp. :
	Weight :	Kg	Pulse :
			C SPO2 :
			BPM B.P. :
			mm/Hg

History and complaints :

PT came for dental checkup.

Examination:

Diagnosis:

I/E - Initial DL vit f/c.

Investigations:

T/A - Restoration vit f/c.

Medicines Prescribed:

Rx -

① Toothpaste Vanleij forte - ①.

Follow up:

Days

Advice
(Diet/ Lifestyle / Rehab)

Date :

Time :

Signature of Doctor

*This document is not valid for Medico-Legal purposes.





Rate 83 . Sinus rhythm.....normal P axis, V-rate 50- 99
 . Short PR interval.....PR <110ms
 . Minimal ST depression, inferior leads.....ST <-0.04mV, II III aVF

PR 102
 QRSD 84
 QT 340
 QTc 400

--AXIS--

P 67
 QRS 51
 T 3

12 Lead; Standard Placement

- BORDERLINE ECG -

Unconfirmed Diagnosis

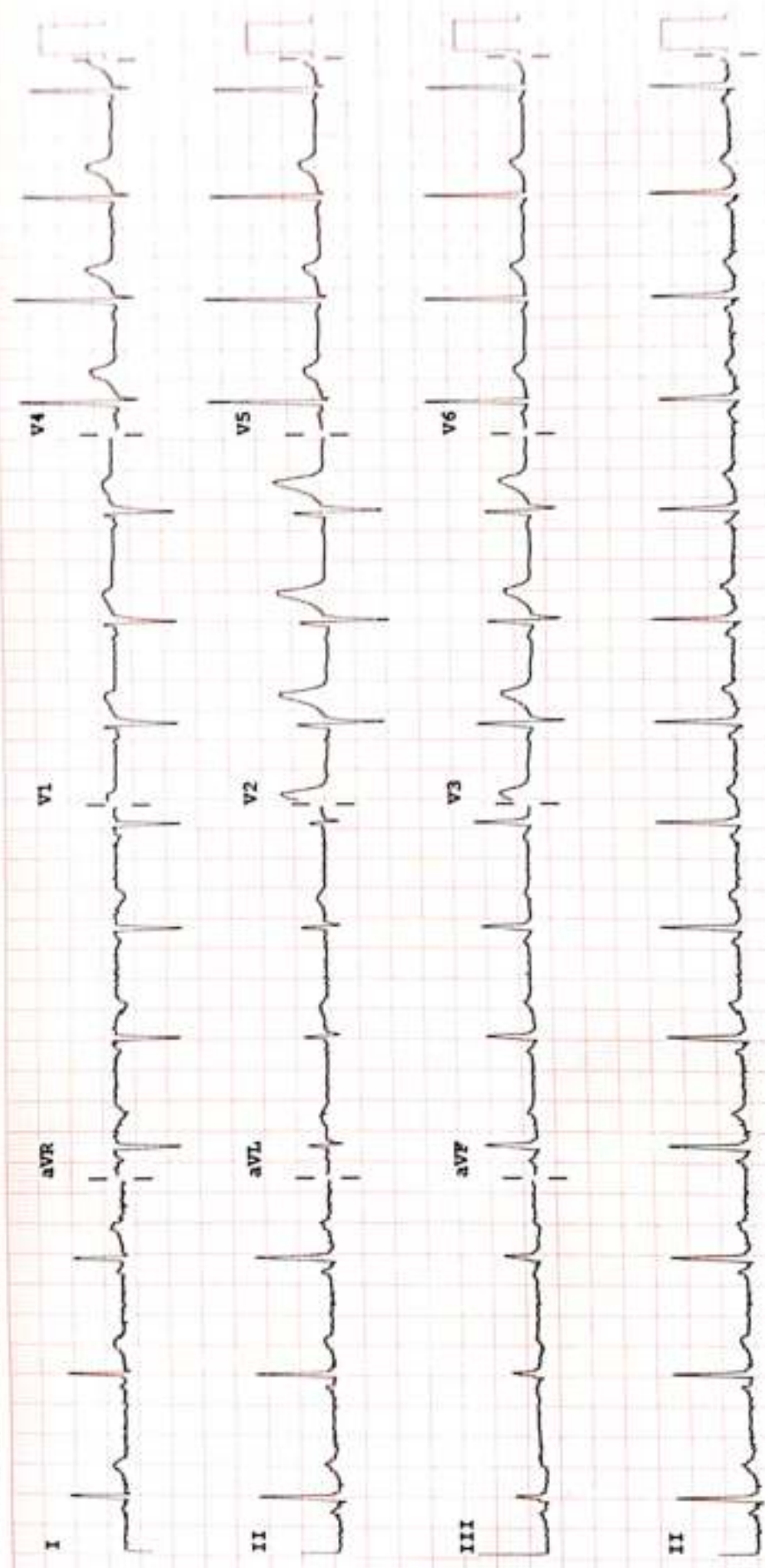

Device:

Speed: 25 mm/sec Limb: 10 mm/mV Chest: 10.0 mm/mV

F 50- 0.50-100 Hz W

FBI00B CL P?

ASARFI INSTITUTE OF CARDIAC SCIENCES

Name : MR ANAND KUMAR RAKESH
Patient Id : 80920

Date : 01/04/2024

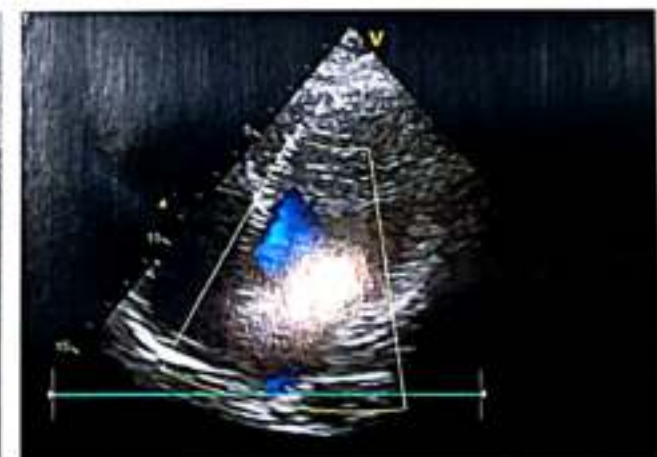
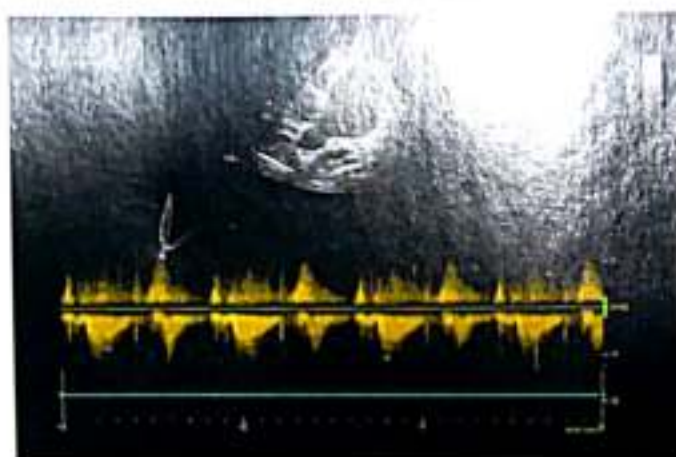
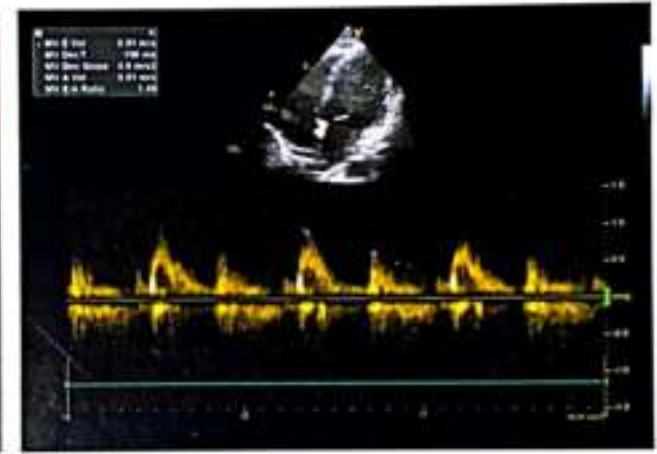
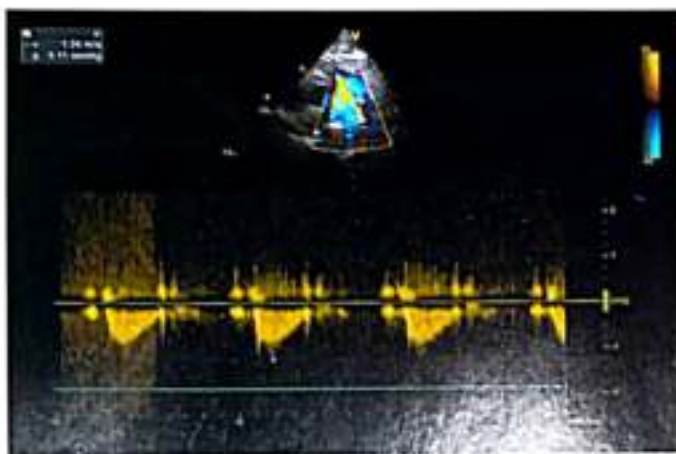
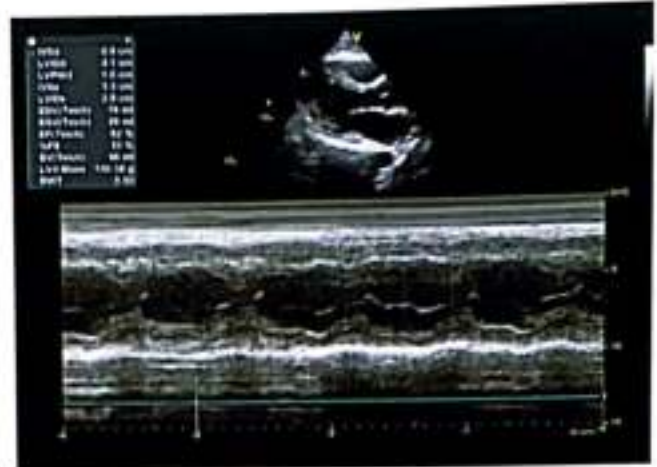

REPORT

ECHOCARDIOGRAPHY REPORT

Name: MR ANAND KUMAR RAKESH

Age: 40

Sex: Male

Date: 01/04/2024

2D & M-MODE MEASUREMENTS

LA Diam	2.5 cm
Ao Diam	2.6 cm
IVSd	0.9 cm
LVIDd	4.1 cm
LVPWd	1.0 cm
IVSs	1.3 cm
LVIDs	2.8 cm

2D & M-MODE CALCULATIONS

EDV(Teich)	76 ml
ESV(Teich)	29 ml
EF(Teich)	62 %
%FS	33 %
SV(Teich)	48 ml
LVD Mass	150.34 g
RWT	0.50

MITRAL VALVE

MV E Vel	0.91 m/s
MV DecT	196 ms
MV Dec Slope	4.6 m/s ²
MV A Vel	0.61 m/s
MV E/A Ratio	1.49

AORTIC VALVE

AV Vmax	1.07 m/s
AV maxPG	4.60 mmHg

TRICUSPID VALVE

PV Vmax	1.24 m/s
PV maxPG	6.11 mmHg

COMMENTS:

- NORMAL SIZE CARDIAC CHAMBERS
- NO LVRWMA
- GOOD LV SYSTOLIC FUNCTION (EF-60%)
- NORMAL MITRAL INFLOW PATTERN
- TRACE MR, NO AR, NO TR, NO PAH
- IAS, IVS INTACT
- NO CLOT, PE
- IVC NORMAL

IMPRESSION:

- NORMAL SIZE CARDIAC CHAMBERS
- NO LVRWMA
- GOOD LV SYSTOLIC FUNCTION (EF-60%)
- TRACE MR,

DR.S.H CHAVAN
(CONSULTANT CARDIOLOGIST)

TECH. SIG



RADIOLOGY REPORT

Patient Name :	MR.ANAND KUMAR RAKESH	Patient ID :	80920
Modality :	DX	Sex :	M
Age :	40Y	Study :	CXR
Reff. Dr. :	SELF	Study Date :	01-04-2024

X-RAY CHEST AP VIEW

Mild hazy opacification seen in left lower zone.
Bilateral costophrenic angles are unremarkable.
Bilateral hila and vascular markings are unremarkable.
Domes of diaphragm are normal in morphology and contour.
Bony thoracic cage appears normal.

Recommended clinical correlation*



Dr. Manish Kumar Jha

MBBS, MD (Radio-diagnosis)

Registration No. 77237 (WBMC)

Date 01-04-2024 Time 14-02-34



Disclaimer: - It is an online interpretation of medical imaging based on clinical data. All modern machines/ procedures have their own limitation. If there is any clinical discrepancy, this investigation may be repeated or reassessed by other tests. Patient's identification in online reporting is not established, so in no way can this report be utilized for any medico legal purpose.





FINAL REPORT

Name : MR. ANAND KUMAR RAKESH
Reg. No. : APR24-80920
Age / Sex : 40 Y S M O D / Male
Doctor : Self-Walkin
Pat. Type : Mediwheel



Collection Time : 01-04-2024 10:01:53
Receiving Time : 01-04-2024 10:03:12
Reporting Time : 01-04-2024 13:37:41
Publish Time : 01-04-2024 1:56 pm

Test Name	Result	Flag	Unit	Reference Range
Biochemistry				
Creatinine, Serum Method: Enzymatic				Machine Name: XL640
Creatinine, Serum	0.7		mg/dl	0.6-1.4
Uric Acid, Serum Method: Enzymatic				Machine Name: XL640
Uric Acid, Serum	6.2		mg/dl	3.4-7.0
Blood Urea Nitrogen (BUN) Method: Calculated				Machine Name: XL640
Blood Urea Nitrogen (BUN)	42.7	H	mg/dl	07-21
Fasting Blood Glucose, Plasma Method: GOD-POD				Machine Name: XL640
Fasting Blood Glucose, Plasma	119.0	H	mg/dl	70-110
LIPID PROFILE, SERUM Method: Spectrophotometry				
Triglycerides (Enzymatic)	177.6		mg/dl	Machine Name: XL640 Normal: <150 Borderline-high: 150-199 High risk 200-499 Very high risk >500
Cholesterol, Total (CHOD/PAP)	196.0		mg/dl	<200 No risk 200-239 Moderate risk >240 High risk
VLDL Cholesterol (Calculated)	35.52	H	mg/dl	0-30
HDL Cholesterol (Enzymatic)	38.8	L	mg/dl	<40 High Risk ; >60 No Risk



DR N N SINGH
MD (PATHOLOGY)

Condition of Laboratory Testing & Reporting
(1) It is assumed that the tests performed are on the specimens. Specimens belonging to the patient named or identified and the verification of the particulars have been carried out by the patient or his/her representative at the point of generation of the said specimen. (2) Laboratory investigations are only to facilitate in arriving at diagnosis and should be clinically correlated. (3) All results are not valid for medico-legal purposes. (4) Test requested might not be performed due to following Reason: (a) Specimen received is insufficient or inappropriate. (b) Incorrect specimen type for requested test. (c) Specimen quality is unsatisfactory. (d) There is a discrepancy between the label on the specimen container and the name on the test requisition form. (5) The Results of the Test May vary from lab and also from time to time for the same patient. (6) The results of a laboratory test are dependent on the quality of the sample as well as the assay technology. (7) In case of queries or unexpected test results please call at +91 9297002332. Email: labasarfi@gmail.com

24 HOUR EMERGENCY

© AHL/D/0066/4197/Jan/24

"KEEP THE REPORTS CAREFULLY AND BRING THEM ALONG DURING YOUR NEXT VISIT TO OUR HOSPITAL"



ASARFI HOSPITAL LABORATORY

(A Unit of Asarfi Hospital Ltd.)

Baramuri, Bishnupur Polytechnic, Dhanbad 828 130

Ph. No.: 7808368888, 9234681514



MC-0930

FINAL REPORT

Name : MR. ANAND KUMAR RAKESH
 Reg. No. : APR24-80920
 Age / Sex : 40 Y 5 M 0 D / Male
 Doctor : Self-Walkin
 Pat. Type : Mediwheel



Collection Time : 01-04-2024 10:01:53
 Receiving Time : 01-04-2024 10:03:12
 Reporting Time : 01-04-2024 13:37:41
 Publish Time : 01-04-2024 1:56 pm

Test Name	Result	Flag	Unit	Reference Range
LDL Cholesterol (Calculated)	121.68	H	mg/dl	Optimum:<100 Above optimum:<130; Moderate risk:130-159; High risk:>160
Cholesterol Total : HDL Ratio (Calculated)	5.05		mg/dl	1.2-6.0
GLYCOCYLATED HEMOGLOBIN (HbA1C), BLOOD				
Method : HPLC / Nephelometry				Machine Name: BIO-RAD, D-10 / MISPA
HbA1C	5.2		%	4.4-6.2
Estimated average glucose (eAG)	102.54		mg/dl	

Interpretation:

HbA1c result is suggestive of at risk for Diabetes (Prediabetes)/ well controlled Diabetes in a known Diabetic.

Note: Presence of Hemoglobin variants and/or conditions that affect red cell turnover must be considered, particularly when the HbA1C result does not correlate with the patient's blood glucose levels.

FACTORS THAT INTERFERE WITH HbA1C | FACTORS THAT AFFECT INTERPRETATION | MEASUREMENT | OF HbA1C RESULTS |

Hemoglobin variants,elevated fetal	Any condition that shortens erythrocyte
hemoglobin (HbF) and chemically	survival or decreases mean erythrocyte
modified derivatives of hemoglobin	age (e.g.,recovery from acute blood loss,
(e.g. carbamylated Hb in patients	hemolytic anemia, HbSS, HbCC, and HbSC)
with renal failure) can affect the	will falsely lower HbA1c test results
accuracy of HbA1c measurements	regardless of the assay method used.Iron
	deficiency anemia is associated with
	higher HbA1c



DR N N SINGH
 MD (PATHOLOGY)

Condition of Laboratory Testing & Reporting

(1) It is presumed that the test(s) performed are on the specimen(s) (Sample(s) belonging to the patient named or identified and the verification of the particulars have been carried out by the patient or his/her representative in the case of minors) of the said laboratory. Laboratory investigations are only to facilitate in arriving at diagnosis and should be clinically correlated. (2) Test results are not valid for medico-legal purposes. (3) Test requested might not be performed due to following Reasons: (a) Specimen received is insufficient or inappropriate. (b) Hemolysed/clotted/serum, etc. (c) Incorrect specimen type for requested test. (d) Specimen quality is unsatisfactory. (e) There is a discrepancy between the label on the specimen container and the name on the test requisition form. (f) The Results of the Test May vary from lab and also from time to time for the same patient. (g) The results of a laboratory test are dependent on the quality of the sample as well as the assay technology. (7) In case of queries or unexpected test results please call at +91 9297862282, Email: labasarf@gmail.com.

24 HOUR EMERGENCY

© AHL/D/0066/1971/Jan/24

"KEEP THE REPORTS CAREFULLY AND BRING THEM ALONG DURING YOUR NEXT VISIT TO OUR HOSPITAL"



ASARFI HOSPITAL LABORATORY

(A Unit of Asarfi Hospital Ltd.)

Baramul, Bishunpur Polytechnic, Dhanbad 826 130

Ph. No.: 7806368868, 9297142200, 9434681514



MC-0828

FINAL REPORT

Name : MR. ANAND KUMAR RAKESH
 Reg. No. : APR24-80920
 Age / Sex : 40 Y S M O D / Male
 Doctor : Self-Walkin
 Pat. Type : Mediwheel



Collection Time : 01-04-2024 10:01:53
 Receiving Time : 01-04-2024 10:03:11
 Reporting Time : 04-04-2024 15:00:29
 Publish Time : 04-04-2024 3:08 pm

Test Name	Result	Flag	Unit	Reference Range
Glucose, PP Method: GOD-POD Glucose, PP	125.0		mg/dl	70-140

Note: Additional tests available for Diabetic control are Glycated Hemoglobin (HbA1c), Fructosamine



DR N N SINGH
 MD (PATHOLOGY)

Conditions of Laboratory Testing & Reporting

(1) It is presumed that the test(s) performed are on the specimen(s) / Sample(s) belonging to the patient named or identified and the verification of the particulars have been carried out by the patient / representative at the point of generation of the said specimen(s) / Sample(s) (2) Laboratory investigations are only tool to facilitate in arriving at diagnosis and should be clinically correlated. (3) Test results are not valid for medico-legal purposes. (4) Test requested might not be performed due to following Reasons: (a) Specimen received is insufficient or inappropriate. (haemolysed/clotted/epemic etc.) (b) Incorrect specimen type for request test. (c) Specimen quality is unsatisfactory. (d) There is a discrepancy between the label on the specimen contained and the Name on the test requisition form. (5) The Results of the Test May vary from lab and also from time to time for the same patient. (6) The results of a laboratory test are dependent on the quality of the sample as well as the assay technology. (7) In case of queries or unexpected test results please call at +91 8297862282. Email: labasarfi@gmail.com

24 HOUR EMERGENCY

©AHL/D/0066/1197/January24

"KEEP THE REPORTS CAREFULLY AND BRING THEM ALONG DURING YOUR NEXT VISIT TO OUR HOSPITAL"



FINAL REPORT

Name : MR. ANAND KUMAR RAKESH
Reg. No. : APR24-80920
Age / Sex : 40 Y 5 M 0 D / Male
Doctor : Self-Walkin
Pat. Type : Mediwheel



Collection Time : 01-04-2024 10:01:53
Receiving Time : 01-04-2024 10:03:12
Reporting Time : 01-04-2024 13:37:41
Publish Time : 01-04-2024 1:56 pm

Test Name	Result	Flag	Unit	Reference Range
Liver Function Test (LFT)				
Method: Spectrophotometry				
Bilirubin Total (Diazo)	0.8		mg/dl	0.3-1.2
Bilirubin Direct (Diazo)	0.2		mg/dl	0.00-0.2
Bilirubin Indirect (Calculated)	0.6		mg/dl	0.00-1.0
SGPT (IFCC without PDP)	19.2		U/L	7-50
SGOT (IFCC without PDP)	18.2		U/L	5-45
Alkaline Phosphate (PNP AMP Kinetic)	362.5	H	U/L	70-306
GGT (Enzymatic)	20.9		U/L	0-55
Protein Total (Biuret)	6.8		g/dl	6.4-8.3
Albumin (BCG)	4.5		g/dl	3.5-5.2
Globulin (Calculated)	2.3		g/dl	2.3-3.5
A : G Ratio (Calculated)	1.96			0.8-2.0

Machine Name: XL-640



DR N N SINGH
MD (PATHOLOGY)

Condition of Laboratory Testing & Reporting

(1) It is presumed that the test(s) performed are on the specimen(s) (Sample(s) belonging to the patient named or identified and the verification of the particulars have been carried out by the patient or his/her representative. At the point of issuance of the test report, the laboratory investigators are only not to facilitate in arriving at diagnosis and should be clinically consulted. (2) Test results are not valid for medico-legal purposes. (3) Test requested might not be performed due to following Reason: (a) Specimen received is insufficient or inappropriate. (haemolysed/clotted/leptic etc.) (b) incorrect specimen type for requested test. (c) Specimen quality is unsatisfactory. (d) There is a discrepancy between the label on the specimen container and the Name on the test requisition form. (5) The Results of the Test May vary from lab and also from time to time for the same patient. (6) The results of a laboratory test are dependent on the quality of the sample as well as the assay technology. (7) In case of queries or unexpected test results please call at +91 9237962282, Email: abasarfi@gmail.com

24 HOUR EMERGENCY

© AHL/D/0066/4197/Jan/24

"KEEP THE REPORTS CAREFULLY AND BRING THEM ALONG DURING YOUR NEXT VISIT TO OUR HOSPITAL"



FINAL REPORT

Name : MR. ANAND KUMAR RAKESH
Reg. No. : APR24-80920
Age / Sex : 40 Y 5 M 0 D / Male
Doctor : Self-Walkin
Pat. Type : Mediwheel



Collection Time : 01-04-2024 10:01:53
Receiving Time : 01-04-2024 10:03:12
Reporting Time : 01-04-2024 11:37:41
Publish Time : 01-04-2024 1:56 pm

Test Name	Result	Flag	Unit	Reference Range
Clinical Pathology				



(Signature)
DR N N SINGH
MD (PATHOLOGY)

Condition of Laboratory Testing & Reporting
(1) It is assumed that the test(s) performed are on the specimen(s) (Sample(s) belonging to the patient named or identified and the verification of the particulars have been carried out by the patient or his/her representative. (2) The purpose of the laboratory investigation is to assist in arriving at a diagnosis and should be clinically correlated. (3) The results are not valid for medico-legal purposes. (4) Test requested might not be performed due to following Reason: (a) Specimen received is insufficient or inappropriate. (b) Hemolysed/clotted/epemic etc. (c) Incorrect specimen type for requested test. (d) Specimen quality is unsatisfactory. (e) There is a discrepancy between the label on the specimen container and the Name on the test requisition form. (5) The Results of the Test May vary from lab and also from time to time for the same patient. (6) The results of a laboratory test are dependent on the quality of the sample as well as the assay technology. (7) In case of queries or unexpected test results please call at +91 9237862282, Email-labasarfi@gmail.com

24 HOUR EMERGENCY

"KEEP THE REPORTS CAREFULLY AND BRING THEM ALONG DURING YOUR NEXT VISIT TO OUR HOSPITAL"



FINAL REPORT

Name : MR. ANAND KUMAR RAKESH
Reg. No. : APR24-80920
Age / Sex : 40 Y 5 M 0 D / Male
Doctor : Self-Walkin
Pat. Type : Mediwheel



Collection Time : 01-04-2024 10:01:53
Receiving Time : 01-04-2024 10:03:12
Reporting Time : 01-04-2024 13:37:41
Publish Time : 01-04-2024 1:56 pm

Test Name	Result	Flag	Unit	Reference Range
Routine Urine Examination; Urine				
Method: Microscopic				
Leukocytes	NEGATIVE			Machine Name: Microscope
Appearance	CLEAR			
Colour	STRAW			
Volume	25		ml.	
Protiens	NEGATIVE			
Glucose	NEGATIVE			
PH	6.0			
Specific Gravity	1.015			
Bilirubin	NEGATIVE			
Ketone Bodies	NEGATIVE			
Bile Salts	XX			
Bile Pigments	XX			
Nitrite	NEGATIVE			
Pus Cells	2-3		/hpf.	
Epithelial Cells	0-1		/hpf.	
R.B.C.	NIL		/hpf.	
Casts	NOT SEEN		/hpf.	



DR N N SINGH
MD (PATHOLOGY)

Condition of Laboratory Testing & Reporting

(1) It is presumed that the test(s) performed are on the specimen(s) (Sample(s) belonging to the patient named or identified and the verification of the particulars have been carried out by the patient or his/her representative. (2) All test(s) performed at the time specified in the laboratory investigation are only for diagnostic purposes and should be clinically correlated. (3) The results are not valid for medico-legal purposes. (4) Test requested might not be performed due to following Reason: (a) Specimen received is insufficient or inappropriate. (b) Specimen is not of the requested type for requested test. (c) Specimen quality is unsatisfactory. (d) There is a discrepancy between the label on the specimen container and the Name on the test requisition form. (5) The Results of the Test May vary from lab and also from time to time for the same patient. (6) The results of a laboratory test are dependent on the quality of the sample as well as the assay technology. (7) In case of queries or unexpected test results please call at +91 9297852352, Email: labasarf@gmail.com

24 HOUR EMERGENCY

© AHL/D/0066/4197/Jan24

"KEEP THE REPORTS CAREFULLY AND BRING THEM ALONG DURING YOUR NEXT VISIT TO OUR HOSPITAL"



FINAL REPORT



Name : MR. ANAND KUMAR RAKESH
Reg. No. : APR24-80920
Age / Sex : 40 Y S M O D / Male
Doctor : Self-Walkin
Pat. Type : Mediwheel

Collection Time : 01-04-2024 10:01:53
Receiving Time : 01-04-2024 10:03:12
Reporting Time : 01-04-2024 13:37:41
Publish Time : 01-04-2024 1:56 pm

Test Name	Result	Flag	Unit	Reference Range
Crystals	NOT SEEN		/hpf.	
others	NOT SEEN		.	

Protein:Creatinine Ratio; Urine

Method : Immunoturbidimetry, Spectrophotome

Protein	96.9		mg/L	
Creatinine	44.05		mg/dl	
PCR	2.2		mg/g	0-0.5



DR N N SINGH
MD (PATHOLOGY)

Condition of Laboratory Testing & Reporting

(1) It is presumed that the test(s) performed are on the specimen(s) (sample(s) belonging to the patient) named or identified and the verification of the particulars have been carried out by the patient or his/her representative at the point of generation of the test report. (2) Laboratory investigations are only tool to facilitate in arriving at diagnosis and should be clinically correlated. (3) Test results are not valid for medico-legal purposes. (4) Test requested might not be performed due to following Reason: (a) Specimen received is insufficient or inappropriate (haemolysed/clotted/serum etc.) (b) incorrect specimen type for requested test. (c) Specimen quality is unsatisfactory. (d) There is a discrepancy between the label on the specimen container and the Name on the test requisition form. (5) The Results of the Test may vary from lab and also from time to time for the same patient. (6) The results of a laboratory test are dependent on the quality of the sample as well as the assay technology. (7) In case of queries or unexpected test results please call at +91 8297862262, Email-lab@asarfi@gmail.com

24 HOUR EMERGENCY

© AHL/D/0066/4197/Jan24

"KEEP THE REPORTS CAREFULLY AND BRING THEM ALONG DURING YOUR NEXT VISIT TO OUR HOSPITAL"



ASARFI HOSPITAL LABORATORY

(A Unit of Asarfi Hospital Ltd.)
Baramuri, Bishunpur Polytechnic, Dhanbad 826 130
Ph. No.: 7808368888, 9290852222, 9234681514



FINAL REPORT

Name : MR. ANAND KUMAR RAKESH
Reg. No. : APR24-80920
Age / Sex : 40 Y 5 M 0 D / Male
Doctor : Self-Walkin
Pat. Type : Medwheeler



Collection Time : 01-04-2024 10:01:53
Receiving Time : 01-04-2024 10:03:08
Reporting Time : 03-04-2024 12:32:57
Publish Time : 04-04-2024 3:02 pm

Test Name	Result	Flag	Unit	Reference Range
-----------	--------	------	------	-----------------

Microbiology

Culture & Sensitivity (Urine)

Method : vitek 2 compact

Machine Name: vitek 2 compact

Organism Isolated

NO GROWTH OF ANY ORGANISM

Note:
In view of developing antibiotics resistance in India, it is advisable to use antibiotics belonging to Group B & C only if the patient is resistant to antibiotics.

* Instrument used Bact/Alert 3D 60 & vitek 2 compact.



DR N N SINGH
MD (PATHOLOGY)

Disclaimer of Laboratory Tests & Facilities

(1) It is presumed that the test(s) performed are on the specimen(s) / sample(s) belonging to the patient named or identified and the verification of the particulars have been carried out by the person who is signatory representative at the point of generation of the said specimen(s) / Sample(s) (2) Laboratory investigations are only tool to facilitate in arriving at diagnosis and should be clinically correlated. (3) Tests results are not valid for medico legal Purposes. (4) Test requested might not be performed due to following Reason: (a) Specimen received is insufficient or inappropriate. (haemolysed/clotted/typemic etc.) (b) Incorrect specimen type for request test. (c) Specimen quality is unsatisfactory. (d) There is a discrepancy between the label on the specimen contained and the Name on the test requisition form. (5) The Results of the Test May vary from lab and also from time to time for the same patient. (6) The results of a laboratory test are dependent on the quality of the sample as well as the assay technology. (7) In case of queries or unexpected test results please call at +91 9237862282. Email-labusa@asarfihospital.com

24 HOUR EMERGENCY

©AHL/0066/4197/January/24

"KEEP THE REPORTS CAREFULLY AND BRING THEM ALONG DURING YOUR NEXT VISIT TO OUR HOSPITAL"



FINAL REPORT

Name : MR. ANAND KUMAR RAKESH
Reg. No. : APR24-80920
Age / Sex : 40 Y S M O D / Male
Doctor : Self-Walkin
Pat. Type : Mediwheel



Collection Time : 01-04-2024 10:01:53
Receiving Time : 01-04-2024 10:03:12
Reporting Time : 01-04-2024 13:37:41
Publish Time : 01-04-2024 1:56 pm

Test Name	Result	Flag	Unit	Reference Range
STOOL EXAMINATION, ROUTINE; STOOL R/E				
Method : Manual Method, Light Microscopy		Machine Name: microscope		
Occult Blood	NEGATIVE			
Protozoa	NOT FOUND			
Epithelial Cells	1-2			
Vegetable Cells	PRESENT			
Yeast Cells	NOT SEEN			
Colour	BROWNISH			0-00
Form & Consistency	SEMI SOILD			
Reaction	ALKALINE			
Pus Cells	1-2			
RBC's	1-2			
Macrophages	NOT SEEN			
Trophozoites	NOT SEEN			
Cysts	NOT SEEN			
Ova	NOT SEEN			
Larva	NOT FOUND			



DR N N SINGH

MB (PATHOLOGY)

Condition of Laboratory Testing & Reporting

(1) It is presumed that the tests performed are on the specimen(s) (Sample(s) belonging to the patient named or identified and the verification of the particulars have been carried out by the patient or his/her representative. (2) Laboratory investigations are only tool to facilitate in arriving at diagnosis and should be clinically correlated. (3) Test results are not valid for medico legal Purposes. (4) Test requested might not be performed due to following Reason: (a) Specimen received is insufficient or inappropriate. (b) Hemolyzed/clotted/serum, etc. (c) Incorrect specimen type for requested test. (d) Specimen quality is unsatisfactory. (e) There is a discrepancy between the label on the specimen container and the name on the test requisition form. (5) The Results of the Test May vary from lab and also from time to time for the same patient. (6) The results of a laboratory test are dependent on the quality of the sample as well as the assay technology. (7) In case of queries or unexpected test results please call at +91 9297862282, Email: lab@asarfi@gmail.com

24 HOUR EMERGENCY

© AHL/D/0066/4197/Jan/24

"KEEP THE REPORTS CAREFULLY AND BRING THEM ALONG DURING YOUR NEXT VISIT TO OUR HOSPITAL"



FINAL REPORT

Name : MR. ANAND KUMAR RAKESH
Reg. No. : APR24-80920
Age / Sex : 40 Y S M O D / Male
Doctor : Self-Walkin
Pat. Type : Mediwheel



Collection Time : 01-04-2024 10:01:53
Receiving Time : 01-04-2024 10:03:12
Reporting Time : 01-04-2024 13:37:41
Publish Time : 01-04-2024 1:56 pm

Test Name	Result	Flag	Unit	Reference Range
Haematology				
BLOOD GROUP, ABO & RH TYPING				
Method: Agglutination				
ABO GROUP	O	.	.	0-0
RH TYPING	POSITIVE	.	.	0-0
ESR (Erythrocyte Sedimentaion Rate)				
Method: Westergren				
ESR	12	H	mm/hr	0-10

Machine Name: VES-MATIC 20



DR N N SINGH
MD (PATHOLOGY)

Condition of Laboratory Testing & Reporting

(1) It is presumed that the test(s) performed are on the specimen(s) / Sample(s) belonging to the patient named or identified and the verification of the particulars have been carried out by the patient or his/her representative at the point of collection of the specimen(s) / Sample(s). Laboratory Investigations are only tool to facilitate in arriving at diagnosis and should be clinically correlated. (2) Results are not valid for medicolegal purposes. (3) Test requested might not be performed due to following Reason: (a) Specimen received is insufficient or inappropriate. (b) Hemolysed/clotted/serum etc. (c) Incorrect specimen type for requested test. (d) Specimen quality is unsatisfactory. (e) There is a discrepancy between the label on the specimen container and the Name on the test requisition form. (f) The Results of the Test May vary from lab and also from time to time for the same patient. (g) The results of a laboratory test are dependent on the quality of the sample as well as the assay technology. (7) In case of queries or unexpected test results please call at +91 9297992352, Email- labasarfi@gmail.com

24 HOUR EMERGENCY

© AHL/DI/0056/4197/Jan/24

"KEEP THE REPORTS CAREFULLY AND BRING THEM ALONG DURING YOUR NEXT VISIT TO OUR HOSPITAL"



FINAL REPORT

Name : MR. ANAND KUMAR RAKESH
Reg. No. : APR24-80920
Age / Sex : 40 Y S M O D / Male
Doctor : Self-Walkin
Pat. Type : Mediwheel



Collection Time : 01-04-2024 10:01:53
Receiving Time : 01-04-2024 10:03:12
Reporting Time : 01-04-2024 13:37:41
Publish Time : 01-04-2024 1:56 pm

Test Name	Result	Flag	Unit	Reference Range
Nature of Material: EDTA Blood Sample				
Complete Blood Count (CBC)				
Method : Electronical Impedence			Machine Name:	Sysmex 6 part
Hemoglobin (Photometry)	13.6		g/dl	13-18
PCV (Calculated)	40.8		%	40-50
MCH (Calculated)	28.1		Pg	27-31
MCHC (Calculated)	33.3		g/dl	31.5-35.5
Red Cell Distribution Width (RDW) (Electrical Impedence)	14.1	H	%	11.6-14
Total Leukocyte Count (TLC) (Electrical Impedence)	5,100		/cu-mm	4000-11000
RBC Count (Electrical Impedence)	4.85		million/mm3	4.5-5.5
Mean Corpuscular Volume (MCV) (Electrical Impedence)	84.2		fL	83-101
Platelet Count (Electrical impedance)	1.10	L	lakhs/cumm	1.5-4.5
Neutrophils (VCS Technology)	59		%	55-75
Lymphocytes (VCS Technology)	35	H	%	15-30
Eosinophils (VCS Technology)	01		%	1-6
Monocytes (VCS Technology)	05		%	2-10
Basophils (VCS Technology)	00		%	0-1



DR N N SINGH
MD (PATHOLOGY)

Condition of Laboratory Testing & Reporting

(1) It is presumed that the test(s) performed are on the specimen(s) / Sample(s) belonging to the patient named or identified and the verification of the particulars have been carried out by the patient / doctor. (2) Laboratory investigations are only tool to facilitate in arriving at diagnosis and should be clinically correlated. (3) Test results are not valid for medico-legal purposes. (4) Test requested might not be performed due to following Reason: (a) Specimen received is insufficient or inappropriate. (haemolysed/clotted/serum etc.) (b) incorrect specimen type for requested test. (c) Specimen quality is unsatisfactory. (d) There is a discrepancy between the label on the specimen container and the Name on the test requisition form. (5) The Results of the Test May vary from lab to lab and also from time to time for the same patient. (6) The results of a laboratory test are dependent on the quality of the sample as well as the assay technology. (7) In case of queries or unexpected test results please call at +91 9207962282, Email: labasarfi@gmail.com

24 HOUR EMERGENCY

© AHL/D/0066/4197/Jan/24

"KEEP THE REPORTS CAREFULLY AND BRING THEM ALONG DURING YOUR NEXT VISIT TO OUR HOSPITAL"



FINAL REPORT

Name : MR. ANAND KUMAR RAKESH
Reg. No. : APR24-80920
Age / Sex : 40 Y S M O D / Male
Doctor : Self-Walkin
Pat. Type : Mediwheel



Collection Time : 01-04-2024 10:01:53
Receiving Time : 01-04-2024 10:03:11
Reporting Time : 01-04-2024 14:06:39
Publish Time : 01-04-2024 2:15 pm

Test Name	Result	Flag	Unit	Reference Range
-----------	--------	------	------	-----------------

Immunology and Serology

Prostate Specific Antigen(PSA), Total, Serum

Method: ECLIA

Machine Name: VITROS ECI

Prostate Specific Antigen(PSA), Total, Serum 0.12

ng/ml 0.0-4.0

Border line 4.0 - 10.0

THYROID PROFILE, TOTAL, SERUM

Method: ECLIA

Machine Name: Vitros ECI

T3, Total 1.77

ng/ml 0.8-2.0

T4, Total 10.1

µg/dL 5.10-14.10

TSH (Ultrasensitive) 1.63

mIU/mL 0.27-4.2

Interpretation:

1. TSH levels are subject to circadian variation, reaching peak levels between 2 - 4 a.m. and at a minimum between 6-10 pm. The variation is of the order of 50%. Hence time of the day has influence on the measured serum TSH concentrations.
2. Alteration in concentration of Thyroid hormone binding protein can profoundly affect Total T3 and/or Total T4 levels especially in pregnancy and in patients on steroid therapy.
3. Unbound fraction (Free T4 / Free T3) of thyroid hormone is biologically active form and correlate more closely with clinical status of the patient than total T4/T3 concentration
4. Values <0.03 uIU/mL need to be clinically correlated due to presence of a rare TSH variant in some individuals.



DR N N SINGH
MD (PATHOLOGY)

Dear Patient: Please bring this report for Medical/Legal purposes.

Page 10 of 10

(1) It is presumed that the test(s) performed are on the specimen(s) / Sample(s) belonging to the patient named or identified and the verification of the particulars have been carried out by the patient or his/her representative at the point of generation of the said specimen(s)/ Sample(s). (2) Laboratory Investigations are only tool to facilitate in arriving at diagnosis and should be clinically correlated. (3) Tests results are not valid for medico-legal purposes. (4) Test requested might not be performed due to following Reason: (a) Specimen received is insufficient or inappropriate. (b) Analyzed/ coded/ typed etc. (c) Incorrect specimen type for requested test. (d) Specimen quality is unsatisfactory. (5) There is a discrepancy between the label on the specimen container and the name on the test requisition form. (6) The Results of the Test May vary from lab and also from time to time for the same patient. (8) The results of a laboratory test are dependent on the quality of the sample as well as the assay technology. (7) In case of queries or unexpected test results please call at +91 9297862282, Email: lab.asarfi@gmail.com.

24 HOUR EMERGENCY

© AHL/D/0066/4197/Jan/24

"KEEP THE REPORTS CAREFULLY AND BRING THEM ALONG DURING YOUR NEXT VISIT TO OUR HOSPITAL"

PHL

नयनश्री नेत्रालय

(A Unit of Asarfi Hospital Limited)

Baramuri, Bishunpur Polytechnic, Dhanbad - 828 130 (Jharkhand)
7707013096, 7808368888 | www.asarfihospital.com, info@asarfihospital.com

PRESCRIPTION FOR GLASS

Reg No. 80920 Date: 01/04/24

Name: MR ANAND KUMAR RAKESH Age: 40 Gender: M F

	RIGHT EYE				LEFT EYE			
	D SPH	D CYL	AXIS	VISION	D SPH	D CYL	AXIS	VISION
FOR DISTANCE VISION	-	-0.50	180°	6/6	-	Plano	-	6/6
ADD FOR NEAR VISION	+1.00	-	-	N ₆	+1.00	-	-	N ₆

Lens: White / Photo Chromic / Tinted / Kryptok / Executive (Bifocal) CR 39

P.D.: _____ m.m. For DV _____ m.m. For NV

Remarks: Constant use / Distance use / near use

Refractionist: [Signature]
AHL/D/079/13/October/23



- C/O - Dr at near vision OU since 6 months.
- No H/O - Any ocular / Head Trauma
 - No H/O - Any Systemic disease

VAK 6/6P / N₈
6/6