



Kaushik  
Age - 48yrs

Routine eye checkup

**Vitals :**  
B.P.:  $\frac{105}{80}$  mmHg  
Pulse: 75/min  
SpO<sub>2</sub>: 96%  
wt: 73.0kg  
Height 168 cm

Chief Complaints :

H/O Present Illness :

$\left. \begin{array}{l} \text{NV} \\ \text{---} \\ \text{---} \end{array} \right\} \begin{array}{l} 6/6 \\ 6/6 \end{array}$  unaided  
 $\left. \begin{array}{l} \text{NV} \\ \text{---} \\ \text{---} \end{array} \right\} \begin{array}{l} 13.8 \\ 13.9 \end{array}$

Past History :

$\left. \begin{array}{l} \text{NV} \\ \text{---} \\ \text{---} \end{array} \right\} \begin{array}{l} \text{MB} \\ \text{MB} \end{array}$  glasses

Investigation :

Drug Allergies : (if any)

Treatment :

Colour vision - Normal (13E)

function - WNL

Adv  $\text{\textcircled{13E}}$  clove KT erd 0-0  
x 15 days  
once x 15 days



Karamvir

Age - 48 y/m

27/3/24

DERMATOLOGY

Vitals :

Cheif Complaints :

H/O Present Illness :

Past History :

Investigation :

Drug Allergies : (if any)

Treatment :

Advise

No skin  
Complaints /  
lesions at  
present







Kavam Sir  
Age - 45y/m

BART

Vitals :

Chief Complaints : Routine BART check up

H/O Present Illness : Ade BART - n/a

Past History :

Investigation :

Drug Allergies : (if any)

Treatment :

*[Handwritten Signature]*  
27/08/24



# Park Hospital

GROUP SUPER SPECIALITY HOSPITAL



Pankaj

Age - 45y/M

Dental

Routine health checkup.

Vitals :

Chief Complaints :

O/B - Stains ++ Calculus ++

H/O Present Illness :

Adv Scaling & Polishing.

Past History :

Investigation :

Drug Allergies : (if any)

Treatment :

Dr. PANKAJ GOYAL  
Senior Consultant  
Park Hospital, Gurgaon  
Reg. No. A12674





# Park Hospital

GROUP SUPER SPECIALITY HOSPITAL

## DEPARTMENT OF BIOCHEMISTRY

Patient Name : Mr. KARAM VIR  
 MR No : 697505  
 Age/Sex : 45 Years 8 Months 13 Days / Male  
 Type : OPD  
 TPA/Corporate : MEDIWHEEL PVT LTD

Bill Date : 27/03/2024  
 Reporting Date : 27/03/2024  
 Sample ID : 264997  
 Bill/Req. No. : 25271559  
 Ref Doctor : Dr.RMO

Test	Result	Bio. Ref. Interval	Units	Method
<b>BLOOD SUGAR FASTING</b>				
PLASMA GLUCOSE FASTING	93	60 - 110	mg/dl	GOD TRINDERS

\*\*\*\*\* END OF THE REPORT \*\*\*\*\*



Sample no.

Dr. JAY PRAKASH SINGH  
 MBBS, MD (PATHOLOGY)

Dr. ISHA RASTOGI  
 MD, MBBS MICROBIOLOGY  
 CONSULTANT CLINICAL MICROBIOLOGIST

USER NM



MG-4830

(This is only professional opinion and not the diagnosis, please correlate clinically)  
 Q Block, South City -II, Sohna Road, Sector-47, Gurgaon, Haryana

Ph.: 0124-4900000 (100 Lines), Toll Free No. : 1800-102-6767, Mob.: 62 62 82 82 35, Email: customercare@parkhospital.com

PARK GROUP OF HOSPITALS : West Delhi



# Park Hospital

GROUP SUPER SPECIALITY HOSPITAL

## DEPARTMENT OF BIOCHEMISTRY

Patient Name : Mr. KARAM VIR  
 MR No : 697505  
 Age/Sex : 45 Years 8 Months 13 Days / Male  
 Type : OPD  
 TPA/Corporate : MEDIWHEEL PVT LTD

Bill Date : 27/03/2024  
 Reporting Date : 27/03/2024  
 Sample ID : 264997  
 Bill/Req. No. : 25271559  
 Ref Doctor : Dr.RMO

Test	Result	Bio. Ref. Interval	Units	Method
<b>BLOOD SUGAR 2 HR. PP</b>				
BLOOD SUGAR P.P.	111	80 - 150	mg/dl	

\*\*\*\*\* END OF THE REPORT \*\*\*\*\*



Sample no.

Dr. JAY PRAKASH SINGH  
 MBBS, MD (PATHOLOGY)

Dr. ISHA RASTOGI  
 MD, MBBS MICROBIOLOGY  
 CONSULTANT CLINICAL MICROBIOLOGIST

USER NM

SONU



MC-4830

(This is only professional opinion and not the diagnosis, please correlate clinically)  
 Q Block, South City -II, Sohna Road, Sector-47, Gurgaon, Haryana

Ph.: 0124-4900000 (100 Lines), Toll Free No. : 1800-102-6767, Mob.: 62 62 82 82 35, Email: [customercare@parkhospital.in](mailto:customercare@parkhospital.in)

**PARK GROUP OF HOSPITALS** : West Delhi - Gurugram - Faridabad - Sonipat - Panipat - Karnal - Ambala - Patiala - Behror - Jaipur

the health care providers the health





## DEPARTMENT OF PATHOLOGY

Patient Name : Mr. KARAM VIR  
 MR No : 697505  
 Age/Sex : 45 Years 8 Months 13 Days / Male  
 Type : OPD  
 TPA/Corporate : MEDIWHEEL PVT LTD

Bill Date : 27/03/2024  
 Reporting Date : 27/03/2024  
 Sample ID : 264997  
 Bill/Req. No. : 25271559  
 Ref Doctor : Dr.RMO

Test	Result	Bio. Ref. Interval	Units	Method
<b>PHYSICAL CHARACTERSTICS</b>				
QUANTITY	40ml			
COLOUR	Pale Yellow	5 - 100	ml	
TURBIDITY	Clear	Pale Yellow		Manual Method
SPECIFIC GRAVITY	1.025	clear		
PH - URINE	6.0	1.000-1.030		urinometer
<b>CHEMICAL EXAMINATION-1</b>				
UROBILINOGEN	Negative			PH PAPER
URINE PROTEIN	Absent	NIL		
BLOOD	NIL	NIL	mg/dl	Ehrlich
URINE BILIRUBIN	NIL	NIL		Protein error indicator
GLUCOSE	NIL	NIL		
URINE KETONE	NIL	NIL	mg/dL	GOD-POD/Benedicts SOD.
<b>MICRO.EXAMINATION</b>				
PUS CELL	2-4	0-5		
RED BLOOD CELLS	Nii	0-2	cells/hpf	Microscopic
EPITHELIAL CELLS	1-3	0-5	cells/hpf	
CASTS	NIL	NIL	cells/hpf	
CRYSTALS	NIL	NIL	/lpf	
OTHER	NIL	NIL	/Lpf	
AMORPHOUS URINE	Absent			MicroScopy

\*\*\*\*\* END OF THE REPORT \*\*\*\*\*



Sample no.

Dr. JAY PRAKASH SINGH  
 MBBS, MD (PATHOLOGY)

Dr. ISHA RASTOGI  
 MD, MBBS MICROBIOLOGY  
 CONSULTANT CLINICAL MICROBIOLOGIST

USER NM

SONU



MC - 4830

(This is only professional opinion and not the diagnosis, please correlate clinically)  
 Q Block, South City -II, Sohna Road, Sector-47, Gurgaon, Haryana

Ph.: 0124-4900000 (100 Lines), Toll Free No. : 1800-102-6767, Mob.: 62 62 82 82 35, Email: [customercare@parkhospital.in](mailto:customercare@parkhospital.in)

PARK GROUP OF HOSPITALS : West Delhi - Gurugram - Faridabad - Sonipat - Panipat - Karnal - Ambala - Patiala - Behror - Jaipur



**DEPARTMENT OF HAEMATOLOGY**

Patient Name : Mr. KARAM VIR  
MR No : 697505  
Age/Sex : 45 Years 8 Months 13 Days / Male  
Type : OPD  
TPA/Corporate : MEDIWHEEL PVT LTD

Bill Date : 27/03/2024  
Reporting Date : 27/03/2024  
Sample ID : 264997  
Bill/Req. No. : 25271559  
Ref Doctor : Dr.RMO

Test	Result	Bio. Ref. Interval	Units	Method
<b>CBC</b>				
HAEMOGLOBIN	15.5		gm/dL	COLORIMETRY
TOTAL LEUCOCYTE COUNT	5280	12 - 16	/μL	LASER FLOW
<b>DIFFERENTIAL COUNT</b>		4000-11000		
NEUTROPHILS	65	40.0 - 70.0	%	FLOW CYTOMETRY
LYMPHOCYTES	25	20.0 - 40.0	%	FLOW CYTOMETRY
MONOCYTES	08	3.0 - 8.0	%	FLOW CYTOMETRY
EOSINOPHILS	02	0.5 - 5.0	%	FLOW CYTOMETRY
BASOPHILS	00	0.0 - 2.0	%	FLOW CYTOMETRY
RED BLOOD CELL COUNT	5.1	3.5 - 5.5	millions/μL	ELECTRICAL
PACKED CELL VOLUME	44.5	35.0 - 50.0	%	ELECTRICAL
MEAN CORPUSCULAR VOLUME	86.1	83 - 101	fL	ELECTRICAL
MEAN CORPUSCULAR HAEMOGLOBIN	30.0	27 - 31	Picogrames	CALCULATED
MEAN CORPUSCULAR HB CONC	34.8	33 - 37	g/dl	CALCULATED
PLATELET COUNT	169	150 - 450	thou/μL	ELECTRICAL
RDW	14.0	11.6 - 14.5	%	CALCULATED
SAMPLE TYPE FOR C.B.C	Whole Blood EDTA			

\*\*\*\*\* END OF THE REPORT \*\*\*\*\*



Sample no.

Dr. JAY PRAKASH SINGH  
MBBS, MD (PATHOLOGY)

Dr. ISHA RASTOGI  
MD, MBBS MICROBIOLOGY  
CONSULTANT CLINICAL MICROBIOLOGIST

USER NM



MC - 4830

(This is only professional opinion and not the diagnosis, please correlate clinically)  
Q Block, South City -II, Sohna Road, Sector-47, Gurgaon, Haryana

Ph.: 0124-4900000 (100 Lines), Toll Free No. : 1800-102-6767, Mob.: 62 62 82 82 35, Email: customercare@parkhospital.in

**PARK GROUP OF HOSPITALS** : West Delhi - Gurugram - Faridabad - Sonapat - Panipat - Karnal - Ambala - Patiala - Behror - Jaipur

the health care providers

the health care providers





**DEPARTMENT OF HAEMATOLOGY**

Patient Name : Mr. KARAM VIR  
MR No : 697505  
Age/Sex : 45 Years 8 Months 13 Days / Male  
Type : OPD  
TPA/Corporate : MEDIWHEEL PVT LTD

Bill Date : 27/03/2024  
Reporting Date : 27/03/2024  
Sample ID : 264997  
Bill/Req. No. : 25271559  
Ref Doctor : Dr.RMO

Test	Result	Bio. Ref. Interval	Units	Method
<b>BLOOD GROUPING AND RH FACTOR</b>				
BLOOD GROUP	" B " RH POSITIVE			ABO/Rh (D) SLIDE

\*\*\*\*\* END OF THE REPORT \*\*\*\*\*



Sample no.

Dr. JAY PRAKASH SINGH  
MBBS, MD (PATHOLOGY)

Dr. ISHA RASTOGI  
MD, MBBS MICROBIOLOGY  
CONSULTANT CLINICAL MICROBIOLOGIST

USER NM



AMIT1

(This is only professional opinion and not the diagnosis, please correlate clinically)  
Q Block, South City -II, Sohna Road, Sector-47, Gurgaon, Haryana

Ph.: 0124-4900000 (100 Lines), Toll Free No. : 1800-102-6767, Mob.: 62 62 82 82 35, Email: [customercare@parkhospital.in](mailto:customercare@parkhospital.in)

**PARK GROUP OF HOSPITALS :** West Delhi - Gurugram - Faridabad - Sonipat - Panipat - Karnal - Ambala - Patiala - Behror - Jaipur



**DEPARTMENT OF HAEMATOLOGY**

Patient Name : Mr. KARAM VIR  
MR No : 697505  
Age/Sex : 45 Years 8 Months 13 Days / Male  
Type : OPD  
TPA/Corporate : MEDIWHEEL PVT LTD

Bill Date : 27/03/2024  
Reporting Date : 27/03/2024  
Sample ID : 264997  
Bill/Req. No. : 25271559  
Ref Doctor : Dr.RMO

Test	Result	Bio. Ref. Interval	Units	Method
<b>ESR (WESTERGREN)</b>				
E.S.R .1ST HRS. SPECIMEN TYPE	15 WHOLE BLOOD-EDTA	0 - 20	mm/Hr.	Westergren

Method : (Capillary photometry)

- Note :**
1. C-Reactive Protein (CRP) is the recommended test in acute inflammatory conditions.
  2. Test conducted on EDTA whole blood at 37C.
  3. ESR readings are auto- corrected with respect to Hematocrit (PCV) values.

\*\*\*\*\* END OF THE REPORT \*\*\*\*\*



Sample no.

Dr. JAY PRAKASH SINGH  
MBBS, MD (PATHOLOGY)

Dr. ISHA RASTOGI  
MD, MBBS MICROBIOLOGY  
CONSULTANT CLINICAL MICROBIOLOGIST

USER NM



MC - 4830

(This is only professional opinion and not the diagnosis, please correlate clinically)  
Q Block, South City -II, Sohna Road, Sector-47, Gurgaon, Haryana

Ph.: 0124-4900000 (100 Lines), Toll Free No. : 1800-102-6767, Mob.: 62 62 82 82 35, Email: [customercare@parkhospital.in](mailto:customercare@parkhospital.in)

**PARK GROUP OF HOSPITALS :** West Delhi - Gurugram - Faridabad - Sonipat - Panipat - Karnal - Ambala - Patiala - Behror - Jaipur





## DEPARTMENT OF IMMUNOLOGY

Patient Name : Mr. KARAM VIR  
 MR No : 697505  
 Age/Sex : 45 Years 8 Months 13 Days / Male  
 Type : OPD  
 TPA/Corporate : MEDIWHEEL PVT LTD

Bill Date : 27/03/2024  
 Reporting Date : 28/03/2024  
 Sample ID : 264997  
 Bill/Req. No. : 25271559  
 Ref Doctor : Dr.RMO

Test	Result	Bio. Ref. Interval	Units	Method
<b>THYROID PROFILE</b>				
TRI-IODOTHYRONINE (T3)	1.23	0.60 - 1.81	ng/ml	Chemiluminescence
THYROXINE (T4)	8.1	5.01 - 12.45	µg/dL	Chemiluminescence
THYROID STIMULATING HORMONE	1.36	0.5-5.50	µIU/ml	Chemiluminescence
SPECIMEN TYPE	SERUM			

Method : chemiluminescent immunoassay

**Note : Clinical Significance:**  
 Thyroid function tests (TFTs) is a collective term for blood tests used to check the function of the thyroid. TFTs may be requested if a patient is thought to suffer from hyperthyroidism (overactive thyroid) or hypothyroidism (underactive thyroid), or to monitor the effectiveness of either thyroid-suppression or hormone replacement therapy. It is also requested routinely in conditions linked to thyroid disease, such as atrial fibrillation and anxiety disorder. A TFT panel typically includes thyroid hormones such as thyroid-stimulating hormone (TSH, thyrotropin) and thyroxine (T4), and triiodothyronine (T3) depending on local laboratory policy.

Note: Please correlate with clinical condition

\*\*\*\*\* END OF THE REPORT \*\*\*\*\*



Sample no.

Dr. JAY PRAKASH SINGH  
 MBBS, MD (PATHOLOGY)

Dr. ISHA RASTOGI  
 MD, MBBS MICROBIOLOGY  
 CONSULTANT CLINICAL MICROBIOLOGIST

USER NM

DINESH



MC-4830

(This is only professional opinion and not the diagnosis, please correlate clinically)  
 Q Block, South City -II, Sohna Road, Sector-47, Gurgaon, Haryana

Ph.: 0124-4900000 (100 Lines), Toll Free No. : 1800-102-6767, Mob.: 62 62 82 82 35, Email: customercare@parkhospital.in

PARK GROUP OF HOSPITALS : West Delhi - Gurugram - Faridabad - Sonapat - Panipat - Karnal - Ambala - Patiala - Behror - Jaipur

the health care providers

the health care providers



## DEPARTMENT OF BIOCHEMISTRY

Patient Name : Mr. KARAM VIR  
 MR No : 697505  
 Age/Sex : 45 Years 8 Months 13 Days / Male  
 Type : OPD  
 TPA/Corporate : MEDIWHEEL PVT LTD

Bill Date : 27/03/2024  
 Reporting Date : 27/03/2024  
 Sample ID : 264997  
 Bill/Req. No. : 25271559  
 Ref Doctor : Dr.RMO

Test	Result	Bio. Ref. Interval	Units	Method
<b>LFT (LIVER FUNCTION TEST)</b>				
LFT				
TOTAL BILIRUBIN	0.7	0 - 1.2	mg/dL	DIAZO
DIRECT BILIRUBIN	0.39	0 - 0.4	mg/dL	DIAZO
INDIRECT BILIRUBIN	0.31	0.10 - 0.6	mg/dL	CALCULATED
SGOT (AST)	28	0 - 45	U/L	IFCC WITHOUT
SGPT (ALT)	<b>61</b>	0 - 45	U/L	IFCC WITHOUT
ALKALINE PHOSPHATASE	90	30 - 170	IU/L	MODIFIED IFCC
TOTAL PROTEINS	6.5	6.4 - 8.0	g/dL	BIURET
ALBUMIN	4.2	3.3 - 5.5	g/dL	BCG DYE
GLOBULIN	2.3	2.3 - 4.5	g/dL	CALCULATED
A/G RATIO	1.83	1.1 - 2.2	g/dL	CALCULATED
SAMPLE TYPE:	SERUM			

\*\*\*\*\* END OF THE REPORT \*\*\*\*\*



Sample no.

Dr. JAY PRAKASH SINGH  
 MBBS, MD (PATHOLOGY)

Dr. ISHA RASTOGI  
 MD, MBBS MICROBIOLOGY  
 CONSULTANT CLINICAL MICROBIOLOGIST

USER NM

AMIT1



MC - 4830

(This is only professional opinion and not the diagnosis, please correlate clinically)  
 Q Block, South City -II, Sohna Road, Sector-47, Gurgaon, Haryana  
 Ph.: 0124-4900000 (100 Lines), Toll Free No. : 1800-102-6767, Mob.: 62 62 82 82 35, Email: [customercare@parkhospital.in](mailto:customercare@parkhospital.in)



PARK GROUP OF HOSPITALS : West Delhi - Gurugram - Faridabad - Sonipat - Panipat - Karnal - Ambala - Patiala - Behror - Jaipur





**DEPARTMENT OF BIOCHEMISTRY**

Patient Name : Mr. KARAM VIR  
MR No : 697505  
Age/Sex : 45 Years 8 Months 13 Days / Male  
Type : OPD  
TPA/Corporate : MEDIWHEEL PVT LTD

Bill Date : 27/03/2024  
Reporting Date : 27/03/2024  
Sample ID : 264997  
Bill/Req. No. : 25271559  
Ref Doctor : Dr.RMO

Test	Result	Bio. Ref. Interval	Units	Method
<b>KFT (RENAL PROFILE)</b>				
KFT				
SERUM UREA	17	10 - 45	mg/dL	MODIFIED JAFFES
SERUM CREATININE	1.1	0.4 - 1.4	mg/dL	URICASE
SERUM URIC ACID	5.2	2.5 - 7.0	mg/dL	ISE
SERUM SODIUM	141	135 - 150	mmol/L	ISE
SERUM POTASSIUM	3.6	3.5 - 5.5	mmol/L	ARSENazo III
SERUM CALCIUM	9.0	8.5 - 10.5	mg/dL	AMMONIUM
SERUM PHOSPHORUS	2.63	2.5 - 4.5	mg/dL	
SAMPLE TYPE:	SERUM			

\*\*\*\*\* END OF THE REPORT \*\*\*\*\*



Sample no.

Dr. JAY PRAKASH SINGH  
MBBS, MD (PATHOLOGY)

Dr. ISHA RASTOGI  
MD, MBBS MICROBIOLOGY  
CONSULTANT CLINICAL MICROBIOLOGIST

USER NM

AMIT1



MC-4830

(This is only professional opinion and not the diagnosis, please correlate clinically)  
Q Block, South City -II, Sohna Road, Sector-47, Gurgaon, Haryana

Ph.: 0124-4900000 (100 Lines), Toll Free No. : 1800-102-6767, Mob.: 62 62 82 82 35, Email: [customercare@parkhospital.in](mailto:customercare@parkhospital.in)

**PARK GROUP OF HOSPITALS** : West Delhi - Gurugram - Faridabad - Sonapat - Panipat - Karnal - Ambala - Patiala - Behror - Jaipur



## DEPARTMENT OF BIOCHEMISTRY

Patient Name : Mr. KARAM VIR  
 MR No : 697505  
 Age/Sex : 45 Years 8 Months 13 Days / Male  
 Type : OPD  
 TPA/Corporate : MEDIWHEEL PVT LTD

Bill Date : 27/03/2024  
 Reporting Date : 27/03/2024  
 Sample ID : 264997  
 Bill/Req. No. : 25271559  
 Ref Doctor : Dr.RMO

Test	Result	Bio. Ref. Interval	Units	Method
<b>LIPID PROFILE</b>				
TOTAL CHOLESTEROL	169	0 - 250	mg/dL	CHOD -Trinder
SERUM TRIGLYCERIDES	126	60 - 165	mg/dl	GPO-TRINDER
HDL-CHOLESTEROL	41	30 - 70	mg/dl	DIRECT
VLDL CHOLESTEROL	25.2	6 - 32	mg/dL	calculated
LDL	102.8	50 - 135	mg/dl	calculated
LDL CHOLESTEROL/HDL RATIO	2.51	1.0 - 3.0	mg/dL	calculated
TOTAL CHOLESTEROL/HDL RATIO	4.12	2.0 - 5.0	mg/dl	calculated
SAMPLE TYPE:	SERUM			

Note : ATP III Guidelines At-A-Glance Quick Desk Reference

Step 1 - Determine lipoprotein levels obtain complete lipoprotein profile after 9- to 12-hour fast.

ATP III Classification of LDL, Total, and HDL Cholesterol (mg/dL):-

LDL Cholesterol Primary Target of Therapy  
 <100 Optimal  
 130-159 Borderline high  
 >190 Very high.

Total Cholesterol  
 <200 Desirable  
 200-239 Borderline high  
 >240 High

HDL Cholesterol  
 <40 Low  
 >60 High

\*\*\*\*\* END OF THE REPORT \*\*\*\*\*



Sample no.

Dr. JAY PRAKASH SINGH  
 MBBS, MD (PATHOLOGY)

Dr. ISHA RASTOGI  
 MD, MBBS MICROBIOLOGY  
 CONSULTANT CLINICAL MICROBIOLOGIST

USER NM

AMIT1



MC - 4830

(This is only professional opinion and not the diagnosis, please correlate clinically)  
 Q Block, South City -II, Sohna Road, Sector-47, Gurgaon, Haryana

Ph.: 0124-4900000 (100 Lines), Toll Free No. : 1800-102-6767, Mob.: 62 62 82 82 35, Email: customercare@parkhospital.in

PARK GROUP OF HOSPITALS : West Delhi - Gurugram - Faridabad - Sonipat - Panipat - Karnal - Ambala - Patiala - Behror - Jaipur

the health care providers

the health care providers





## DEPARTMENT OF IMMUNOLOGY

Patient Name : Mr. KARAM VIR  
 MR No : 697505  
 Age/Sex : 45 Years 8 Months 13 Days / Male  
 Type : OPD  
 TPA/Corporate : MEDIWHEEL PVT LTD

Bill Date : 27/03/2024  
 Reporting Date : 28/03/2024  
 Sample ID : 264997  
 Bill/Req. No. : 25271559  
 Ref Doctor : Dr.RMO

Test	Result	Bio. Ref. Interval	Units	Method
<b>PSA TOTAL</b>				
PROSTATE SPECIFIC ANTIGEN(PSA)	1.07	0.57 - 4.0	ng/ml	Chemiluminescence
SPECIMEN TYPE	SERUM			
Method :	chemiluminescent immunoassay			

**Note : Clinical Use: -**  
 An aid in the early detection of Prostate cancer in Male. Follow up and management of Prostate cancer patients. Detect metastatic or persistent disease in patients following surgical or medical treatment of Prostate cancer  
**Note: -**  
 False negative / positive results are observed in patients receiving mouse monoclonal antibodies for diagnosis or therapy. PSA levels may appear consistently elevated / depressed due to the interference by heterophilic antibodies & nonspecific protein binding. PSA values regardless of levels should not be interpreted as absolute evidence of the presence or absence of disease. All values should be correlated with clinical findings and results of other investigations.

\*\*\*\*\* END OF THE REPORT \*\*\*\*\*



Sample no.

Dr. JAY PRAKASH SINGH  
 MBBS, MD (PATHOLOGY)

Dr. ISHA RASTOGI  
 MD, MBBS MICROBIOLOGY  
 CONSULTANT CLINICAL MICROBIOLOGIST

USER NM



MC - 4830

(This is only professional opinion and not the diagnosis, please correlate clinically)  
 Q Block, South City -II, Sohna Road, Sector-47, Gurgaon, Haryana  
 Ph.: 0124-4900000 (100 Lines), Toll Free No. : 1800-102-6767, Mob.: 62 62 82 82 35, Email: customercare@parkhospital.in

**PARK GROUP OF HOSPITALS :** West Delhi - Gurugram - Faridabad - Sonapat - Panipat - Karnal - Ambala - Patiala - Behror - Jaipur





## DEPARTMENT OF MICROBIOLOGY

Patient Name : Mr. KARAM VIR  
 MR No : 697505  
 Age/Sex : 45 Years 8 Months 13 Days / Male  
 Type : OPD  
 TPA/Corporate : MEDIWHEEL PVT LTD

Bill Date : 27/03/2024  
 Reporting Date : 29/03/2024  
 Sample ID : 264997  
 Bill/Req. No. : 25271559  
 Ref Doctor : Dr.RMO

Test	Result	Bio. Ref. Interval	Units	Method
<b>URINE C/S</b>				
NAME OF SPECIMEN	Urine (Uncentrifuged )			
ORGANISM IDENTIFIED	NO ORGANISM GROWN IN CULTURE AFTER 48 HRS OF INCUBATION AT 37 C DEGREE.			Aerobic culture
Method :				

**Note : URINE CULTURE :**  
 Presence of >105 cfu/ml (100000) in midstream urine sample is considered clinically significant. However in symptomatic, immune-compromised or diabetic patients & patients with indwelling catheters, even a smaller count of bacteria may signify infection (100-10000cfu/ml). Kindly correlate clinically.

\*\*\*\*\* END OF THE REPORT \*\*\*\*\*

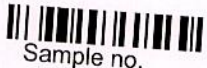

Sample no.

Dr. JAY PRAKASH SINGH  
 MBBS, MD (PATHOLOGY)



Dr. ISHA RASTOGI  
 MD, MBBS MICROBIOLOGY  
 CONSULTANT CLINICAL MICROBIOLOGIST

USER NM MADHAV



MC - 4830

(This is only professional opinion and not the diagnosis, please correlate clinically)

Q Block, South City -II, Sohna Road, Sector-47, Gurgaon, Haryana  
 Ph.: 0124-4900000 (100 Lines), Toll Free No. : 1800-102-6767, Mob.: 62 62 82 82 35, Email: [customercare@parkhospital.in](mailto:customercare@parkhospital.in)

**PARK GROUP OF HOSPITALS :** West Delhi - Gurugram - Faridabad - Sonapat - Panipat - Karnal - Ambala - Patiala - Behror - Jaipur



PATIENT ID : 25271559  
PATIENT NAME : MR. KARAM VIR 45M

PARK HOSPITAL  
SECTOR-47, Q-BLOCK, SOUTH CITY II, GURGAON  
Summary Report

Report time : 11:20 am  
March 27, 2024 11:20 am

PROTOCOL : BRUCE  
PATIENT HEIGHT : 168 Cm  
PATIENT ADD. : GURUGRAM  
PATIENT WEIGHT : 73.00 Kg

Ref. By : Not Applicable  
( Not Applicable )

OBJECT OF TEST  
RISK FACTOR  
ACTIVITY  
MEDICATION  
BRIEF HISTORY  
OTHER INVESTIGATION  
REASON FOR TERMINATION  
EXERCISE TOLERANCE  
EXERCISE INDUCED ARRHYTHMIA  
HAEMO RESPONSE  
CHRONO RESPONSE  
FINAL IMPRESSION

: NIL  
: NIL

DMT not for STT  
*[Signature]*

DR SWATI  
DM CARDIOLOGY  
*[Circular Stamp: PARK HOSPITAL GURGAON]*



PATIENT ID : 25271559  
 PATIENT NAME : MR. KARAM VIR 45/M

PARK HOSPITAL  
 SECTOR-47, Q-BLOCK, SOUTH CITY II, GURGAON  
 Summary Report

Report time : 11:20 am  
 March 27, 2024 11:20 am

PROTOCOL : BRUCE  
 PATIENT HEIGHT : 168 Cm  
 PATIENT ADD. : GURUGRAM  
 PATIENT WEIGHT : 73.00 Kg

Ref. By : Not Applicable  
 ( Not Applicable )

Stage	Stage Time	Speed (Kmph) / Grade (%)	HR bpm	BP mmHg	R.P.P. X 1000	METS	ST Level I	Stage Comments
Pre-Test	00:11	0.00 / 0.00	78	0 / 0	0	1.00	0.90	
Supine	00:05	0.00 / 0.00	83	120 / 80	9	1.00	0.84	
Standing	00:05	0.00 / 0.00	83	120 / 80	9	1.00	0.84	
HyperVentilation	00:05	0.00 / 0.00	82	120 / 80	9	1.00	0.84	
Wait For Exercise	00:05	0.00 / 0.00	83	120 / 80	9	1.00	0.84	
Exercise Stage 1	03:00	2.70 / 10.00	137	120 / 80	16	5.70	0.39	
Exercise Stage 2	03:00	4.00 / 12.00	130	130 / 80	16	8.00	0.58	
Exercise Stage 3	03:00	5.50 / 14.00	143	140 / 80	20	10.60	0.90	
Peak Exercise	00:35	6.80 / 16.00	155	140 / 80	21	10.60	0.45	
Recovery 1	01:00	0.00 / 0.00	136	140 / 80	19	1.00	1.03	
Recovery 3	03:00	0.00 / 0.00	110	140 / 80	15	1.00	1.45	

TOTAL EXER TIME : 9 : 35 min

MAX HR : 155 bpm (88.57 % of 175 bpm)

MAX WORKLOAD : 10.60

DISTANCE COVERED : 0.68 Km

MAX BP : 140 / 80 mmHg

DOUBLE PRODUCT : 21700.00

DR SWATI  
 DM CARDIOLOGY



PATIENT ID : 25271559 HEIGHT : 168 Cm WEIGHT : 73.00 Kg

PARK HOSPITAL

PATIENT NAME : MR. KARAM VIR 45/M

Linked Median Report

PROTOCOL : BRUCE

STAGE : Supine

ST Levels (mm) / ST Slope (mV/s) measured at 80 ms Post J

March 27, 2024

Report time

PHASE TIME : 00:12  
 STAGE DURATION : 00:01  
 HR : 78 bpm  
 QRS Lead : V5  
 SPEED: 0.0 km  
 GRADE: 0.0  
 BP : 120/80  
 METS : 1.00

I 0.84 / 0.81

aVR -1.22 / -0.97

V1 -0.23 / -0.56

V4 2.00 / -0.08

II 1.61 / 0.48

aVL 0.03 / 0.32

V2 1.29 / 0.89

V5 1.84 / 0.00

III 0.71 / -0.32

aVF 1.16 / 0.08

V3 1.03 / 0.00

V6 1.45 / 0.32

V5

100 Hz

10mm/mv, 25mm/sec

NASAN (C) ST-Win Basic BL 6.4, Unit Ver 0.00



PATIENT ID : 2527/1559 HEIGHT : 168 Cm WEIGHT : 73.00 Kg

PARK HOSPITAL

PATIENT NAME : MR. KARAM VIR 45/M

Linked Median Report

PROTOCOL : BRUCE

STAGE : Peak Exercise

ST Levels (mm) / ST Slope (mV/s) measured at 80 ms Post J

March 27, 2024

Report time

PHASE TIME : 09:36  
 STAGE DURATION : 00:02  
 HR : 155 bpm  
 QRS Lead : V5  
 SPEED: 6.8 km  
 GRADE: 16.0  
 BP : 140/8  
 METs : 10.60

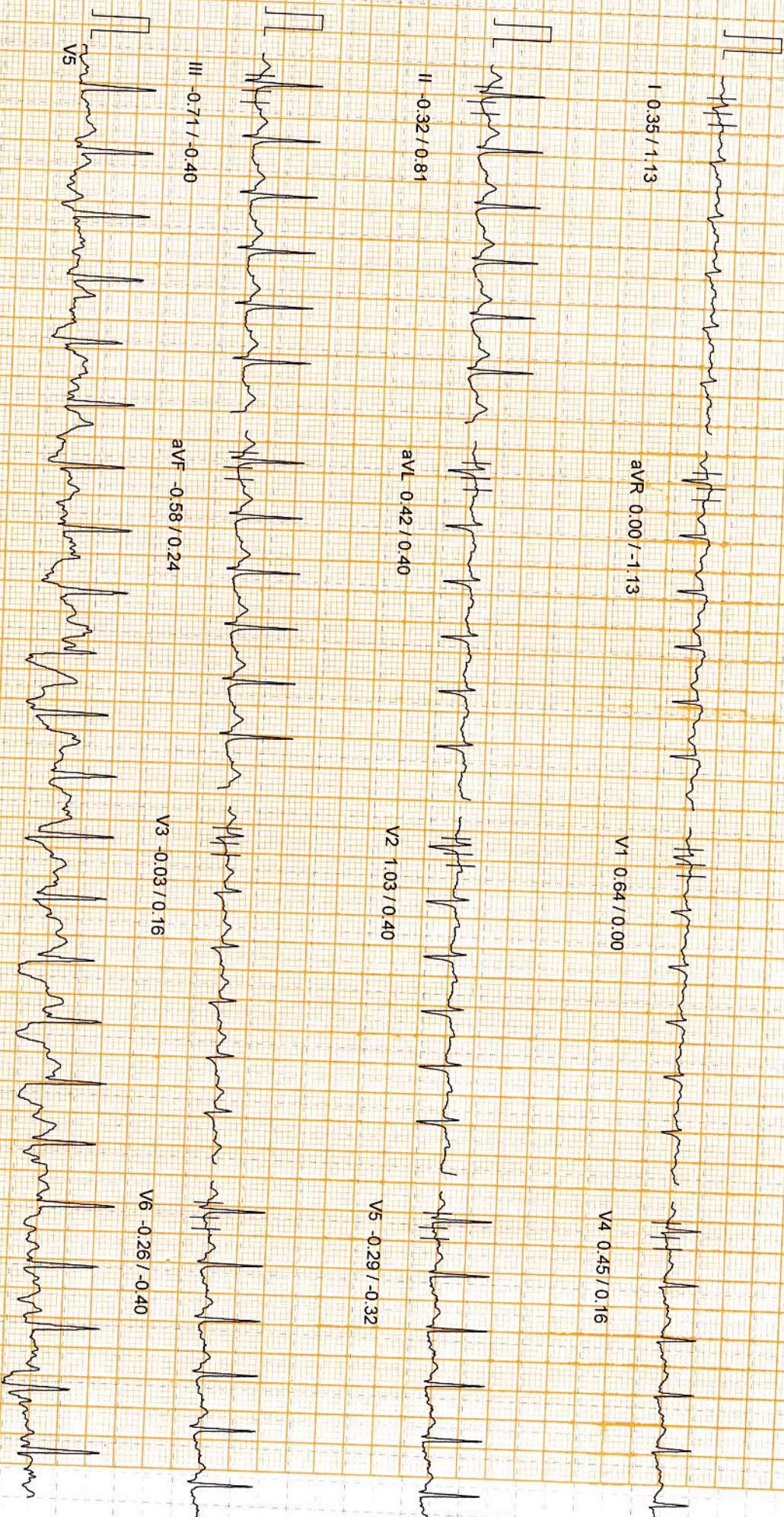

100 HZ

10mm/mv 25mm/sec

NASAN (C) ST-Vir Basic BL 6.4, Unit Ver 0.00



PATIENT ID : 26271559 HEIGHT : 168 Cm WEIGHT : 73.00 Kg

PARK HOSPITAL

PATIENT NAME : MR. KARAM VIR 45M

Linked Median Report

PROTOCOL : BRUCE

STAGE : Exercise Stage 2

PHASE TIME

STAGE DURATION : 03:45

HR : 122 bpm

QRS Lead : V5

SPEED: 4.0 km  
GRADE: 12.0  
BP : 130/80  
METS : 5.70

March 27, 2024

Report time

11:11

11:11

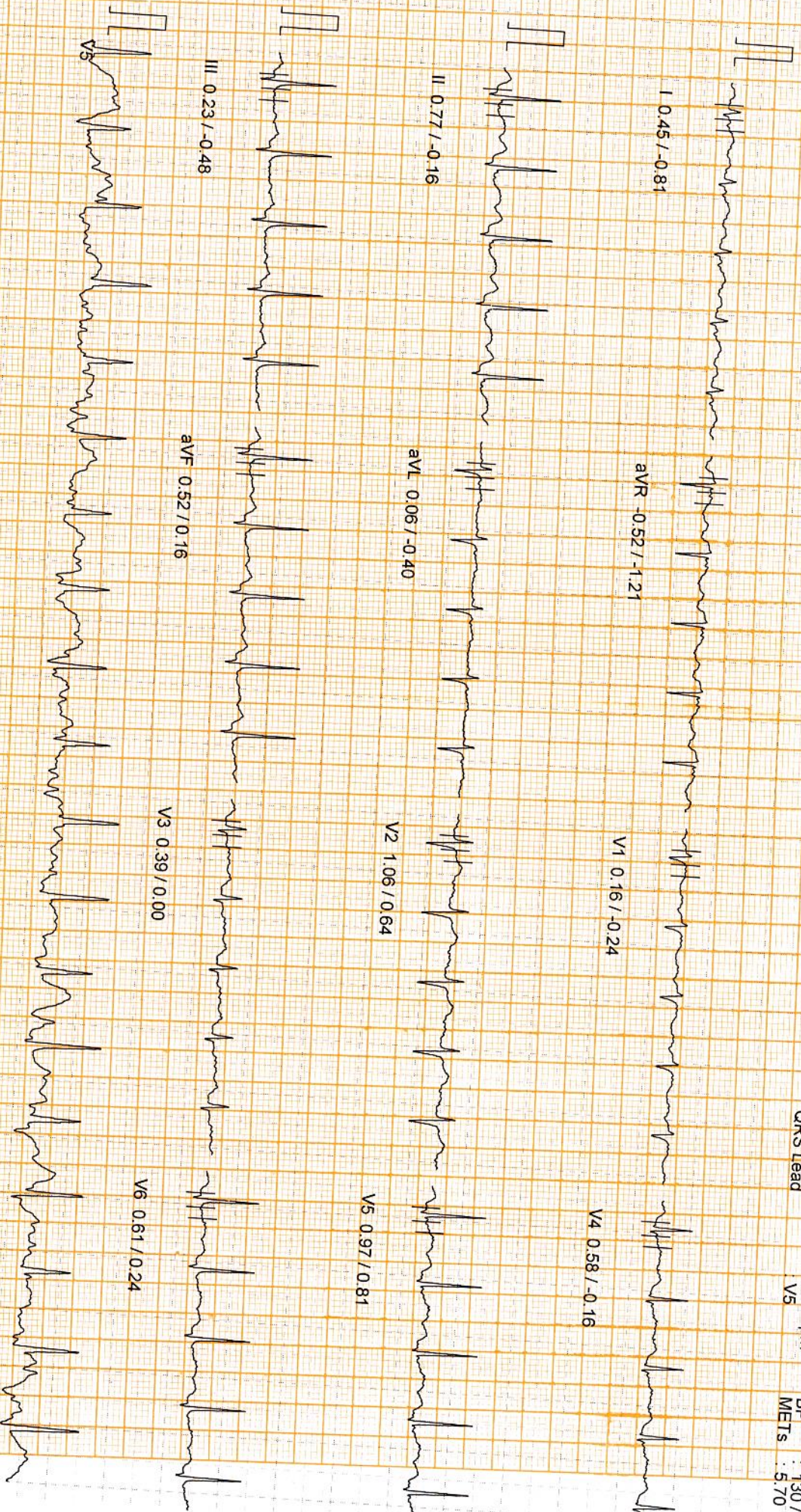

100 Hz

10mm/iv, 25mm/sec



PATIENT ID : 25271559 HEIGHT : 168 Cm WEIGHT : 73.00 Kg  
PATIENT NAME : MR. KARAM VIR 45/M  
PROTOCOL : BRUCE  
STAGE : Exercise Stage 3

Linked Median Report

March 27, 2024

ST Levels (mm) / ST Slope (mV/s) measured at 80 ms Post J

PHASE TIME : 06:11  
STAGE DURATION : 00:11  
HR : 139 bpm  
GRS Lead : V5  
SPEED: 5.5 km  
GRADE: 14.0  
BP : 130 / 80  
METS : 8.00

Report time

11:2

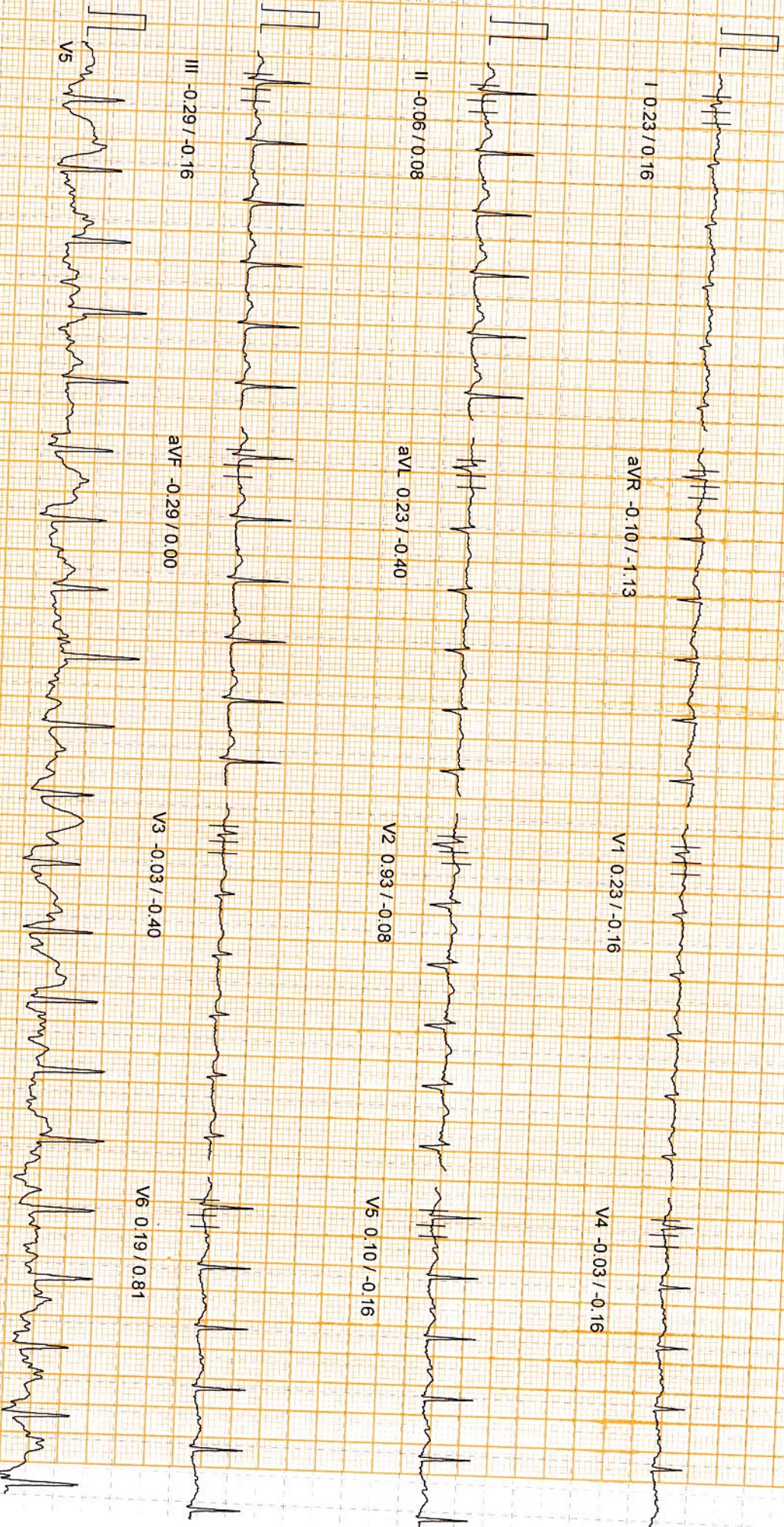

100 HZ

10mm/mv 25mm/sec



PATIENT ID : 25271559 HEIGHT : 168 cm WEIGHT : 73.00 Kg  
 PATIENT NAME : MR. KARAM VIR 45/M  
 PROTOCOL : BRUCE  
 STAGE : Exercise Stage 4  
 ST Levels (mm) / ST Slope (mV/s) measured at 80 ms Post J

Linked Median Report

March 27, 2024 11:25  
 Report time : 11:25  
 PHASE TIME : 09:09  
 STAGE DURATION : 00:09  
 HR : 145 bpm  
 ORS Lead : V5  
 SPEED: 6.8 km/h  
 GRADE: 16.0  
 BP : 140 / 80  
 METS : 10.60

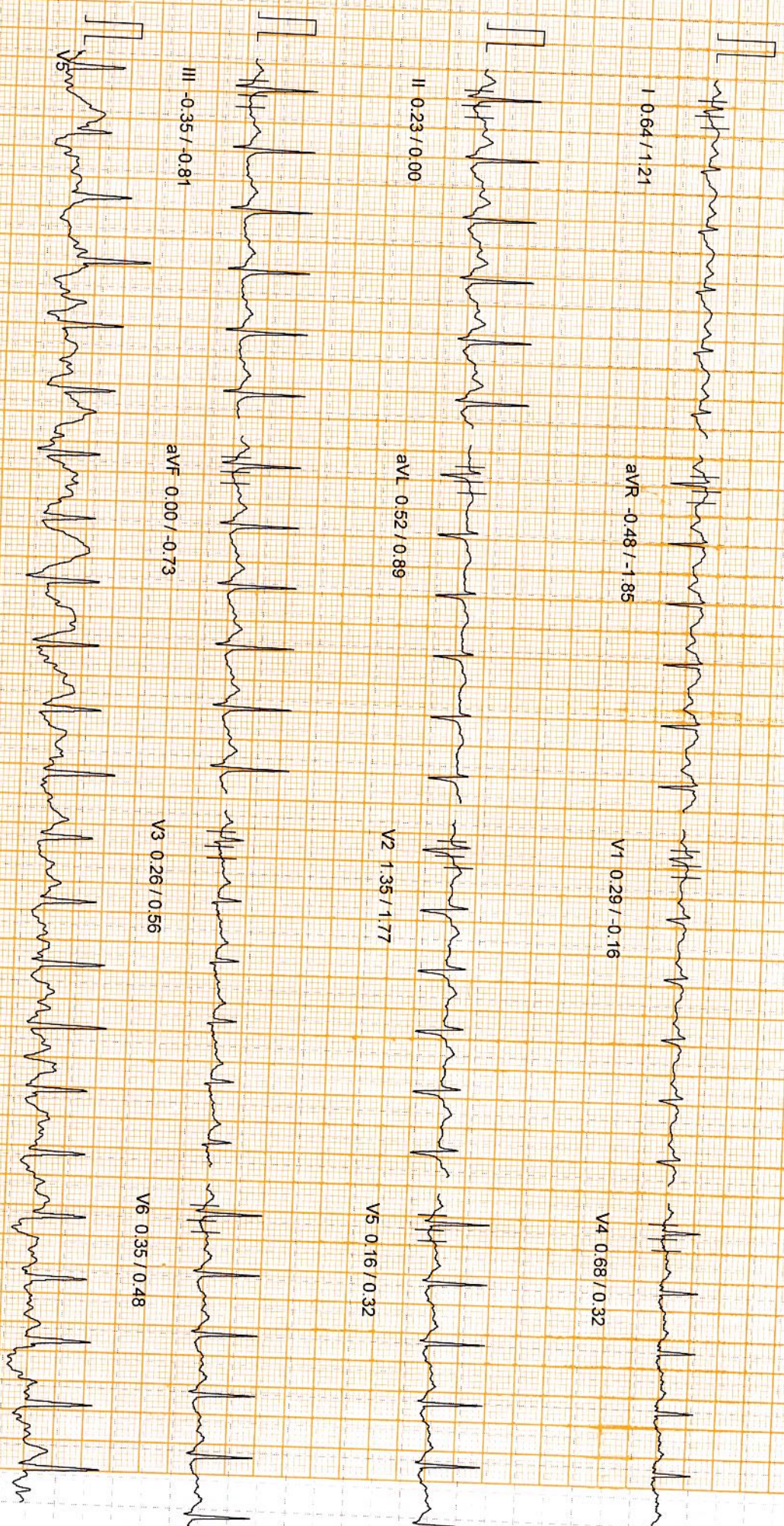

100 HZ

10mm/mv 25mm/sec

NASAN (C) ST-Win Basic BL 6.4, Unit Ver 0.00



PATIENT ID : 26271559 HEIGHT : 168 Cm WEIGHT : 73.00 Kg  
 PATIENT NAME : MR. KARAM VIR 45/M  
 PROTOCOL : BRUCE  
 STAGE : Recovery  
 ST Levels (mm) / ST Slope (mV/s) measured at 80 ms Post J

Linked Median Report

March 27, 2024

Report time

PHASE TIME : 09:36  
 STAGE DURATION : 02:25  
 HR : 110 bpm  
 QRS Lead : V5  
 SPEED: 0.0 kmp  
 GRADE: 0.0  
 BP : 140 / 80  
 METS : 1.00

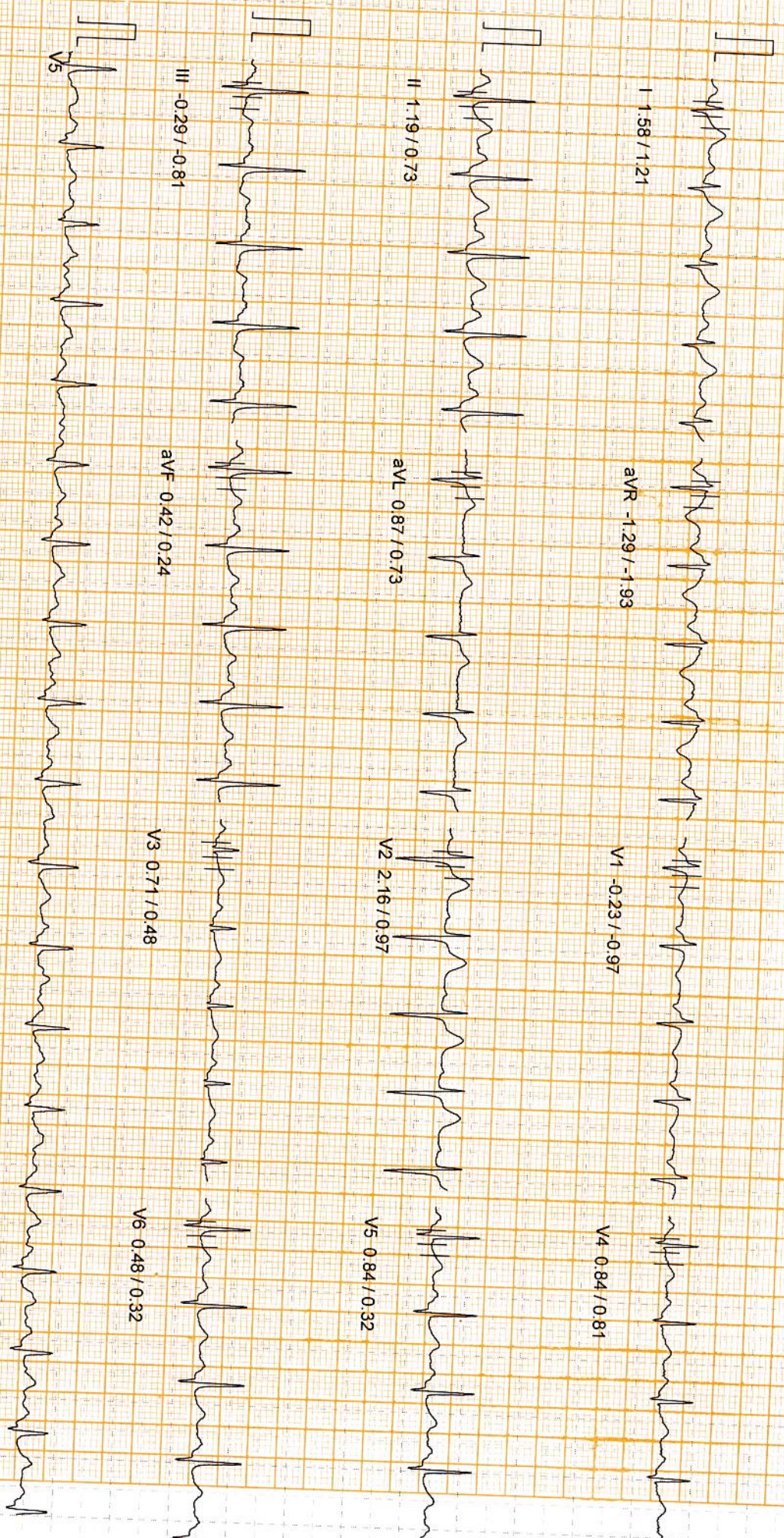

100 Hz

10mm/mV 25mm/sec

NASAN (C) ST-Win Basic BL 6.4, Unit Ver 0.00



PATIENT ID : 25271559 HEIGHT : 168 Cm WEIGHT : 73.00 Kg

Linked Median Report

March 27, 2024

11:20 a

Report time

11:33 a

PATIENT NAME : MR- KARAM VIR 45/M  
PROTOCOL : BRUCE Recovery  
STAGE : ST Levels (mm) / ST Slope (mv/s) measured at 80 ms Post-J

PHASE TIME : 09:36 SPEED: 0.0 kmph  
STAGE DURATION : 02:56 GRADE: 0.0  
HR : 110 bpm BP : 140 / 80 n  
QRS Lead : V5 METS : 1.00

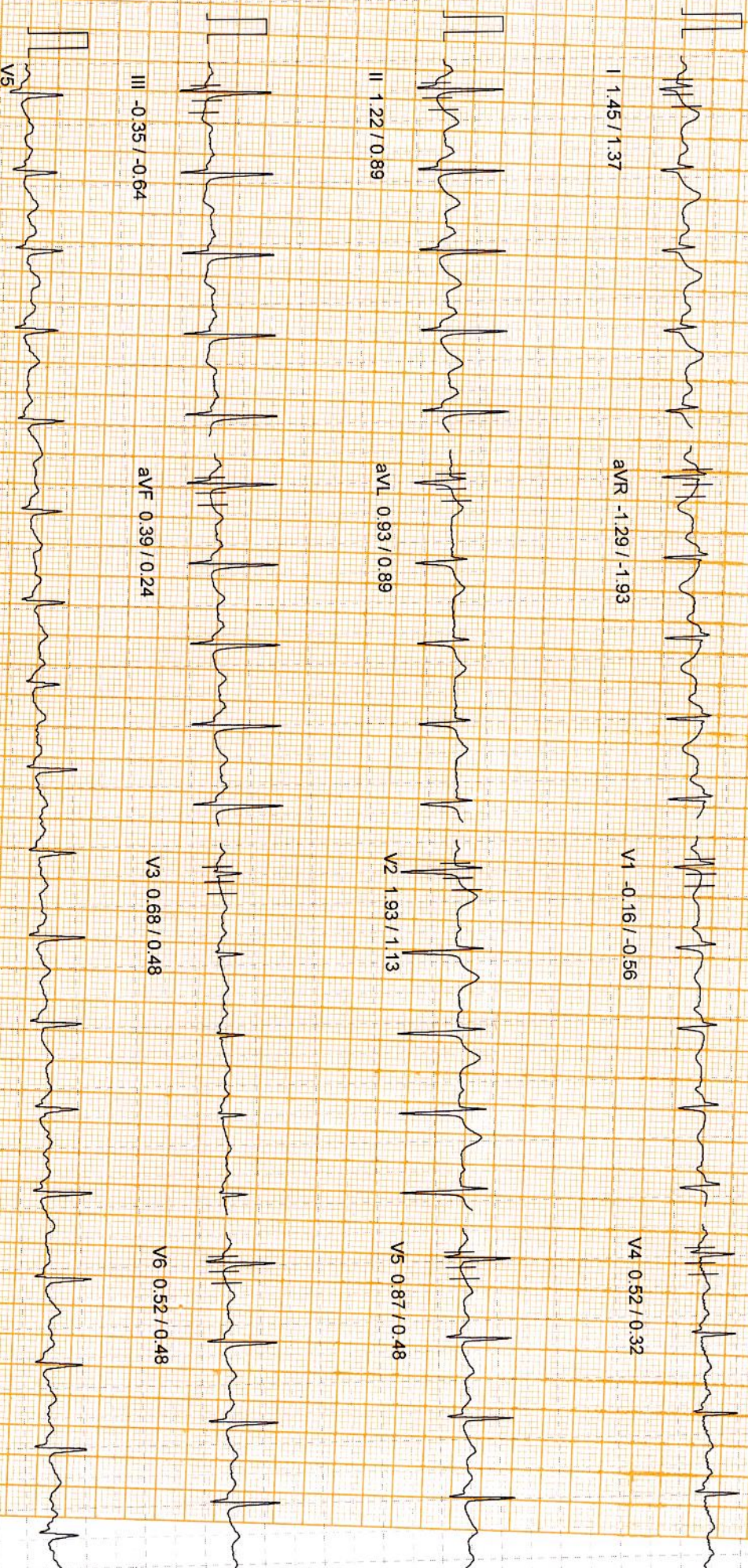

100 HZ

10mm/mv, 25mm/sec

NASAN (C) ST-Vin Basic Bl. 6.4, Unit Ver 0.00



PATIENT ID : 25271559 HEIGHT : 168 Cm WEIGHT : 73.00 Kg  
PATIENT NAME : MR. KARAM VIR 45/M

Linked Median Report

PROTOCOL : BRUCE

STAGE : Recovery

ST Levels (mm) / ST Slope (mv/s) measured at 80 ms Post J

March 27, 2024

Report time

PHASE TIME : 09:36  
STAGE DURATION : 04:01  
HR : 102 bpm  
QRS Lead : V5  
SPEED: 0.0 kmf  
GRADE: 0.0  
BP : 140 / 80  
METS : 1.00

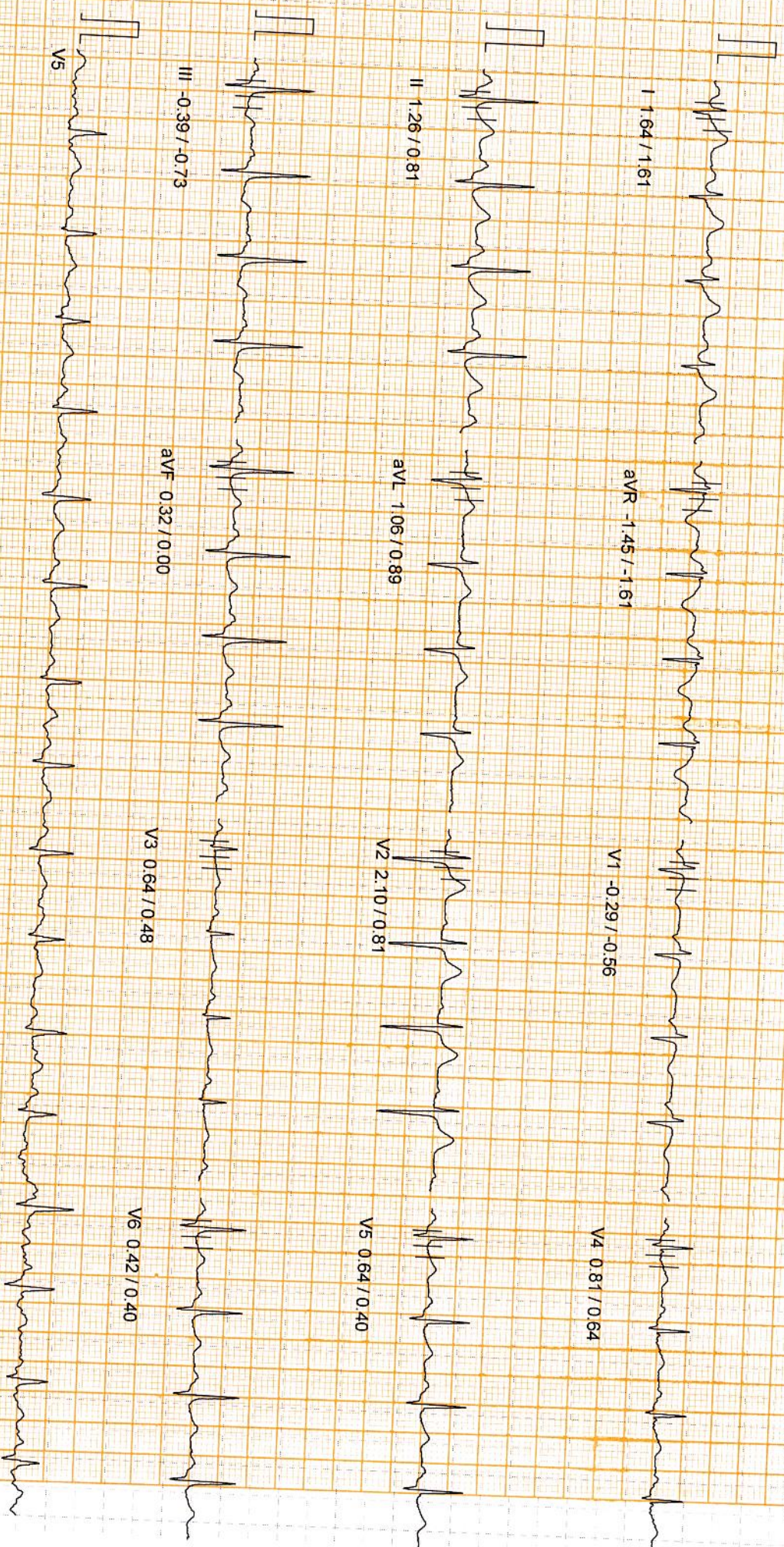

100 Hz

10mm/mv 25mm/sec





**DEPARTMENT OF RADIOLOGY**

Patient Name	Mr KARAM VIR	Billed Date	: 27/03/2024
Reg No	697505	Reported Date	: 27/03/2024
Age/Sex	45 Years 8 Months 13Days / Male	Req. No.	: 25271559
Type	OPD	Consultant Doctor	: Dr. RMO

**USG WHOLE ABDOMEN**

The Real time, B mode, gray scale sonography of the abdominal organs was performed.

**LIVER** : The liver is normal in size (13.6cm) and **shows raised echotexture**. No evidence of any focal lesion. IHBR is not dilated.

**GALL BLADDER** :The gall bladder is well distended **and shows a calculus of size 13.8 mm in GB lumen**. No evidence of pericholecystic fluid is seen.

**BILE DUCT** :The common bile duct is normal in caliber. No evidence of calculus is noted in common bile duct.

**SPLEEN** :The spleen is normal in size (9.4cm) and shape.Its echotexture is homogeneous.No evidence of focal lesion is noted.

**PANCREAS** :The pancreas is obscured.

**KIDNEYS** : Right kidney measures 9.2 x 4.1 cm. Left kidney measures 9.5 x 4.8 cm. The bilateral kidneys are normal in size and echotexture. Cortico-medullary differentiation is maintained.There is no evidence of obvious calculus or hydronephrosis.

**URINARY BLADDER** :The urinary bladder is well distended.Wall thickness within normal limits.No evidence of calculus is seen.No evidence of mass or diverticulum is noted.

**Pre void urine volume 200 cc and post void residual urine volume 107 cc (Significant).**

**PROSTATE**: Prostate appears normal in size (volume 20 cc), shape and echotexture. No evidence of ascites or interbowel free fluid is seen.

No evidence of obvious retroperitoneal or mesentric lymphadenopathy is seen.

**Bowel loop distended with gas.**

**IMPRESSION-**

- Grade I fatty liver.
- Cholelithiasis.
- Significant post void residual urine.

To be correlated clinically

Dr. ANSHU K SHARMA  
MBBS, MD  
CONSULTANT RADIOLOGIST  
Cert. No. H-2016-0369

Dr. MANJEET SEHRAWAT  
MBBS, MD, PDCC  
CONSULTANT RADIOLOGIST

ALISHA KHAN  
MEDICAL TRANSCRIPTIONIST

Dr. NEENA SIKKA  
MBBS, DNB  
CONSULTANT RADIOLOGIST

RAJNISH SHARMA  
MEDICAL TRANSCRIPTIONIST

*(This is only professional opinion and not the diagnosis, please correlate clinically)*

Q Block, South City -II, Sohna Road, Sector-47, Gurgaon, Haryana  
Ph.: 0124-4900000 (100 Lines), Toll Free No. : 1800-102-6767, Mob.: 62 62 82 82 35, Email: [customercare@parkhospital.in](mailto:customercare@parkhospital.in)

**PARK GROUP OF HOSPITALS** : West Delhi - Gurugram - Faridabad - Sonipat - Panipat - Karnal - Ambala - Patiala - Behror - Jaipur





**DEPARTMENT OF RADIOLOGY**

<b>Patient Name</b>	Mr KARAM VIR	<b>Billed Date</b>	: 27/03/2024
<b>Reg No</b>	697505	<b>Reported Date</b>	: 27/03/2024
<b>Age/Sex</b>	45 Years 8 Months 13Days / Male	<b>Req. No.</b>	: 25271559
<b>Type</b>	OPD	<b>Consultant Doctor</b>	: Dr. RMO

**X-RAY CHEST AP/PA**

Bilateral lungs appears normal.  
No focal lung lesion seen.  
No evidence of free fluid is seen.  
Both hila are normal in size, have equal density and bear normal relationship.  
The heart and trachea are central in position and no mediastinal abnormality is visible.  
The cardiac size is normal for patient age and view.  
The domes of the diaphragms are normal in position, and show smooth outline.  
To be correlated clinically

Dr. ANSHU K. SHARMA  
MBBS, MD

CONSULTANT RADIOLOGIST

Dr. MANJEET SEHRAWAT  
MBBS, MD, PDCC

CONSULTANT RADIOLOGIST

ALISHA KHAN

MEDICAL TRANSCRIPTIONIST

Dr. NEENA SIKKA

MBBS, DNB

CONSULTANT RADIOLOGIST

RAJNISH SHARMA

MEDICAL

TRANSCRIPTIONIST



Cert. No. H-2016-0369

(This is only professional opinion and not the diagnosis, please correlate clinically)

Q Block, South City -II, Sohna Road, Sector-47, Gurgaon, Haryana  
Ph.: 0124-4900000 (100 Lines), Toll Free No. : 1800-102-6767, Mob.: 62 62 82 82 35, Email: [customercare@parkhospital.in](mailto:customercare@parkhospital.in)

**PARK GROUP OF HOSPITALS** : West Delhi - Gurugram - Faridabad - Sonapat - Panipat - Karnal - Ambala - Patiala - Behror - Jaipur



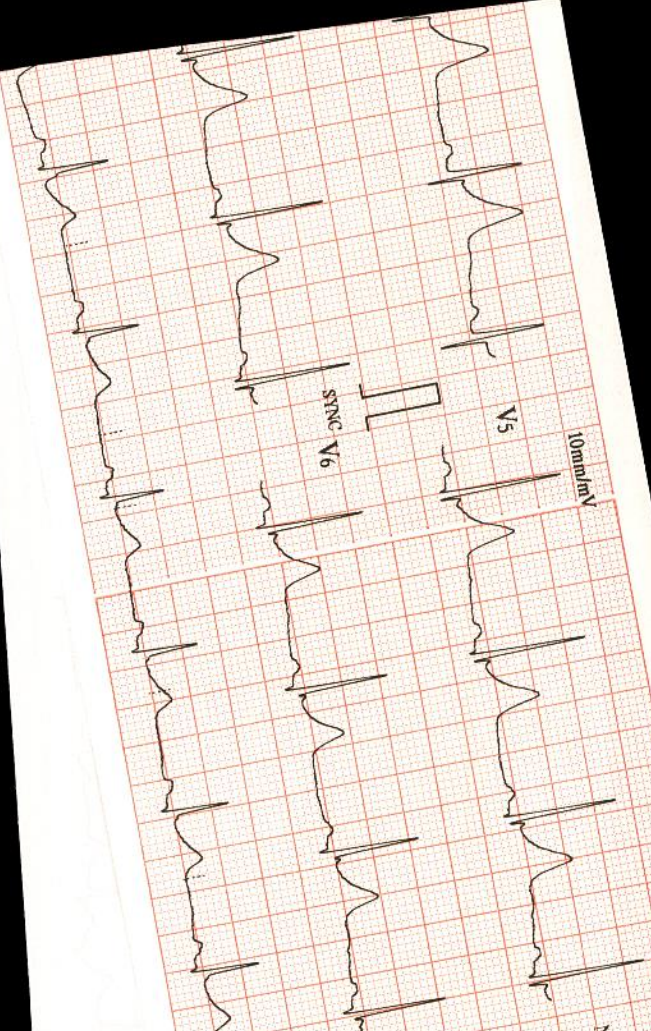

ID : 0002  
 Name: **Koortam Vish**  
 Sex: **Male**  
 Age: **45yrs**

HR : 72 bpm  
 P-R : 159 ms  
 QRS : 81 ms  
 QT/QTc : 375/413 ms  
 P/QRST : 287/0.43  
 RV5/SVI : 460/0.510 mV  
 RV5/SVI : 1.970 mV

Sinus Rhythm  
 Borderline Normal ECG

Unconfirmed report Verified by:

23/03/20 01-9:03 AM



fs 0.5-25Hz

10mm/mV

I

II

III

10mm/mV

aVR 10mm/mV

aVL

aVF

10mm/mV

V1

V2

10mm/mV

V3

V4

V2-000(8105:40.000:AMP:V1.001) 2016-00-00-00:00

