



ભારતી સરકાર

Government of India



Issue Date: 20/11/2011



વિનય પ્રકાશ રાઠોડ

Vinay Prakash Rathod

જન્મ તારીખ/DOB: 28/11/1985

પુરુષ/ MALE

6719 9729 0090

VID : 9120 4878 3597 1409

મારો આધાર, મારી ઓળખ

# CITY LAB

(clinical laboratory)

Dr Madkaikar's City hospital

"Ashirwad bldg, 1<sup>st</sup> floor ,

opp meenaxi hotel,

Isidor Baptista road,

Margao- Goa 403601

Ph. : 2714354

NAME: Mr. Vinay Rathod

38yrs/M

Date: 29-03-2024

REF. BY: MEDI WHEEL

## BLOOD BIOCHEMISTRY

TEST	PATIENT'S VALUE	NORMAL RANGE
Fasting Blood Glucose	81.0 mg./dl	70-110 mg./dl
Post Prandial Glucose	<b>153.0</b> mg./DI	Upto 145 mg./DI
<b>RFT</b>		
Blood Urea	31.0 mg./dL	14-40mg./dL
Serum Creatinine	1.2 mg./dL	0.5-1.4mg./dL
Serum Uric Acid	4.2 mg./dL	M: 2.4-7.0 F: 2.4-6.0mg./dL
BUN	14.4 mg./dl	5-25 mg/dl
<b>LFT</b>		
Total Bilirubin	0.9 mg./dL	0.2-1.0 mg./dL
Direct Bilirubin	0.1 mg./dL	0.1-0.2 mg./dL
Indirect Bilirubin	0.8 mg./dL	Up to 0.8 mg/dl
S.G.P.T	24.0 Units/L	0-49 units/L
S.G.O.T	29.0 Units/L	0-46 units/L
Alkaline Phosphatase	178.0 Units/L	108-306 units/L
Total Protein	6.6 gm./dL	6-8 gm.dL
Albumin	3.8 gm./dL	3.5-5.5gm./dL
Globulin	2.8 gm./dL	1.8-3.6gm/dL
A/G	1.3	1.2-2.1
<b>LIPID PROFILE</b>		
Serum Cholesterol	198.0 mg./dL	25- 260 mg./dL
Serum Triglycerides	141.0 mg./dL	M:60-165 F:40-140mg./dL
HDL Cholesterol	39.0 mg./dL	M:30-63 F: 35-75 mg./dL
LDL Cholesterol	131.0 mg./dL	Up to 145mg./dL
VLDL Cholesterol	28.0 mg./dL	Up to 40 mg./dL
Total Chol/HDL Chol Ratio	5.0	2-5
LDL Chol/HDL Chol Ratio	3.3	Up to 3.5



Dr. Shet  Sunayana Sudhir  
M.D. (Path.)  
Reg. No. GMC 3311

Pathologist/Analyst

# CITY LAB

(clinical laboratory)

Dr Madkaikar's City hospital  
"Ashirwad bldg, 1<sup>st</sup> floor ,  
opp meenaxi hotel,  
Isidor Baptista road,  
Margao- Goa 403601  
Ph. : 2714354

NAME: Mr. Vinay Rathod

38yrs/M

Date: 29-03-2024

REF. BY: MEDI WHEEL

## COMPLETE HAEMOGRAM

		MALE	FEMALE
Haemoglobin	14.1 gm%	(13.0-18)	(11.5-16.5)
PCV	42.0 cc%	(40-50)	(37-47)
ESR(westergren's method)	05 mm/hr	(up to 15)	(up to 20)
R.B.C COUNT	5.4 millions/cmm	(4.5-6.0)	(4.0-5.5)

### Erthrocytes Indices

MCH	28 pg	27-32
MCHC	33 %	32-36
MCV	88 cu-microns	82-92
Platelet Count	3,21,000 cells/cmm	(150,000-500,000)
Total W.B.C Count	8,500 /cmm	(4,000-10,000)

### Differential Count

Neutrophils	58 %	(50-70)
Lymphocytes	32 %	(20-50)
Eosinophils	05 %	(0-8)
Basophils	00 %	(0-2)
Monocytes	05 %	(0-8)



Dr. Shet Sunayana Sudhir  
M.D. (Path.)  
Reg. No. GMC 3311

Pathologist/Analyst

# CITY LAB

(clinical laboratory)

Dr Madkaikar's City hospital  
"Ashirwad bldg, 1<sup>st</sup> floor ,  
opp meenaxi hotel,  
Isidor Baptista road,  
Margao- Goa 403601  
Ph. : 2714354

NAME: Mr. Vinay Rathod

38yrs/M

Date: 29-03-2024

REF. BY: MEDI WHEEL

## EXAMINATION OF URINE

### PHYSICAL EXAMINATION

Colour ... Pale yellow

Odour ... Ammonical

Appearance ..... Clear

pH. .... 6.0

Sp. Gravity ...1.020

Deposits ...Nil

### CHEMICAL EXAMINATION

Albumin ... Absent

Sugar ... Absent

Ketone bodies ...Nil

Bilirubin ....Nil

Occult Blood ... Nil

Urobilinogen.... Nil

### MICROSCOPIC EXAMINATION

Pus cells/HPF ..... 1-2

R.B.C.s /HPF ..... Nil

Epithelial Cells/HPF ... 1-2

Crystals/HPF .....Nil

Casts/HPF .....Nil

### OTHER FINDINGS : Nil



Dr. Shet Sunayana Sudhir  
M.D. (Path.)  
Reg. No. GMC 3311

Pathologist/Analyst

# CITY LAB

(Clinical laboratory)

Dr Madkaikar's City hospital  
"Ashirwad bldg, 1<sup>st</sup> floor ,  
opp meenaxi hotel,  
Isidor Baptista road,  
Margao- Goa 403601  
Ph. : 2714354

NAME: Mr. Vinay Rathod

38yrs/M

Date: 29-03-2024

REF. BY: MEDI WHEEL

---

## General Examination & Lifestyle

Height: 171cms

Weight: 104kgs      BMI : 35.0

B.P: 130/80mHg      Diet : Mix

Pulse Rate: 96per min

**Personal H/o:** 1) illness, fracture, operation, hospitalization, Hypertension, Diabetes and IHD : No

**Past/ Family H/o:** Diabetes, TB, Asthma, Hypertension, Allergy and IHD : No

## System Examination

CVS: Normal      RS : Normal

CNS: Normal

Abdomen: Normal

## Others

Hernia: Nil

Varicose Veins: Nil

Extremities: Nil

Deformities: Nil

Skin: Normal



Dr. Shet *Sunayana* Sudhir  
M.D. (Path.)  
Reg. No. GMC 3311

Pathologist/Analyst

# CITY LAB

(Clinical laboratory)

Dr Madkaikar's City hospital  
"Ashirwad bldg, 1<sup>st</sup> floor ,  
opp meenaxi hotel,  
Isidor Baptista road,  
Margao- Goa 403601  
Ph. : 2714354

NAME: Mr. Vinay Rathod

38yrs/M

Date: 29-03-2024

REF. BY: MEDI WHEEL

## THYROID FUNCTION TEST

<u>Investigation</u>	<u>Observed Value</u>	<u>Ref. Range</u>	<u>Unit</u>
T3	175	80 - 200	ng/dL
T4	5.9	4.8-12.7	µg/dl
TSH	4.06	0.55 – 4.78	µIU/ml

Sample : Serum.

Method : FULLY AUTOMATED ELFA METHOD



Dr. Shet Sunayana Sudhir  
M.D. (Path.)  
Reg. No. GMC 3311

Pathologist/Analyst

# CITY LAB

(Clinical laboratory)

Dr Madkaikar's City hospital  
"Ashirwad bldg, 1<sup>st</sup> floor ,  
opp meenaxi hotel,  
Isidor Baptista road,  
Margao- Goa 403601  
Ph. : 2714354

NAME: Mr. Vinay Rathod

38yrs/M

Date: 29-03-2024

REF. BY: MEDI WHEEL

TEST	RESULT	UNITS	NORMAL RANGE
GLYCOSYLATED HB (HbA1c) (A.B.G – 124 mg/dl)	6.1	%	Normal : Up to 6% Good control : 6-7 % Fair control : 7-8 % Unsatisfactory: 8-10 % Poor control : > 10

## EYE CHECKUP :

- Far Vision : Right Eye- 6/6      Left Eye- 6/6
- Near Vision : Right Eye – N/5      Left Eye-N/6
- Color Vision:      Normal.

## HEMATOLOGY

TEST	PATIENT'S VALUE	REFERANCE RANGE
BLOOD GROUP	'B' Rh- "POSITIVE"	



Dr. Shet Sunayana Sudhir  
M.D. (Path.)  
Reg. No. GMC 3311  
Pathologist/Analyst



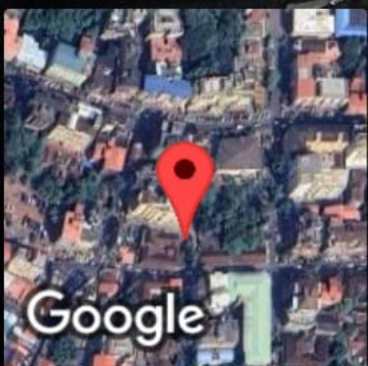
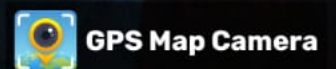

Margao, Goa, India  
Ashirwad Bldg 1 st floor, behind Bata Showroom, Pajifond,  
Margao, Goa 403601, India  
Lat 15.272147°  
Long 73.961557°  
29/03/24 09:12 AM GMT +05:30



AUTO 10mm/mV

~~10mm/mV~~

10mm/mV

10mm/mV

10mm/mV

V5 10mm/mV

25mm/s EMC35Hz DFT0.67HZ

aVR

aVL

aVF

V1

V2

V3

V4

V5

V6

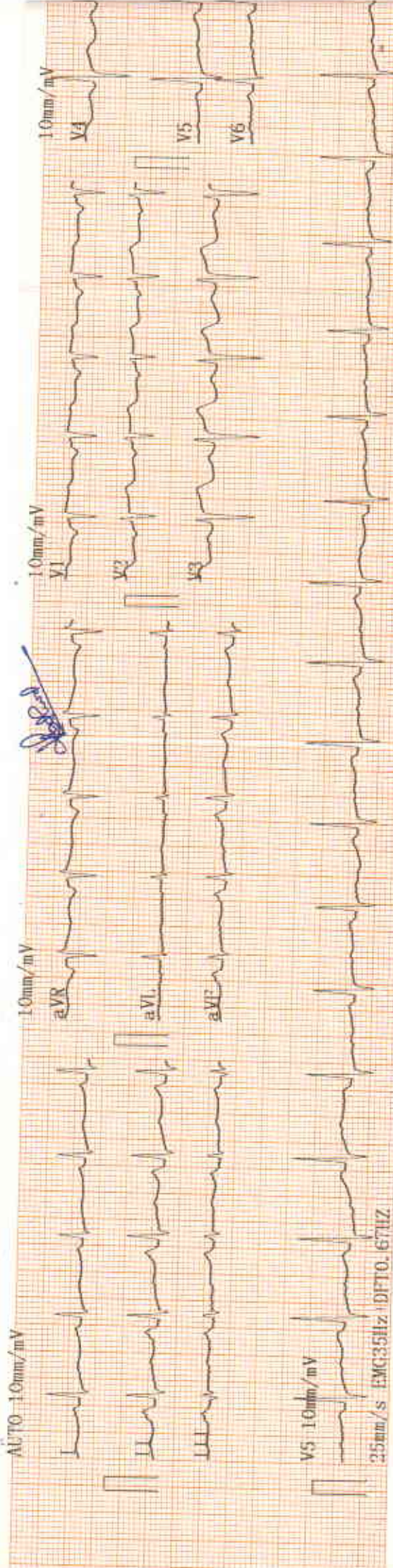

5

mm/mV

10mm/mV

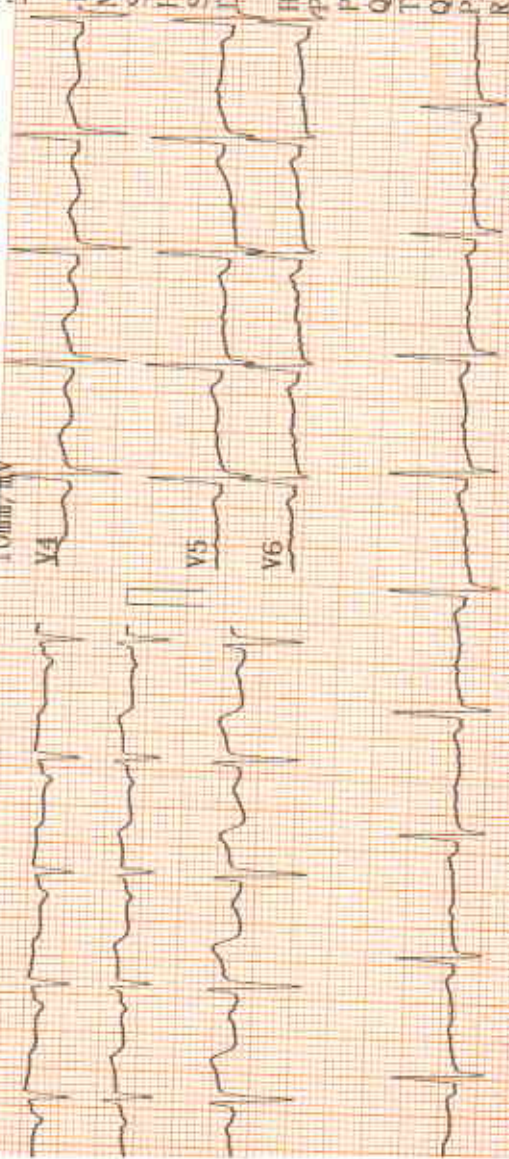

2024-03-29 09:27

<< Conclusions >>

Normal Sinus Rhythm.  
 Cardiac electric axis normal.  
 T II aVL V5 V6 Abnormal T wave

Name : vinay  
 Sex : Male  
 Height : cm  
 Age : 38  
 Weight : kg  
 SYS : mmHg  
 DIA : mmHg

HR : 96 bpm  
 PR Interval : 168 ms  
 P Duration : 118 ms  
 QRS Duration : 64 ms  
 T Duration : 206 ms  
 QT/QTc : 320/403 ms  
 P/QRS/T Axis : 61.6/30.7/63.3 deg  
 R(V5)/S(V1) : 0.91/0.52 mV  
 R(V5) + S(V1) : 1.43 mV



*Sagar Shet*  
**DR. SAGAR SHET** M.D.  
 CONSULTANT PHYSICIAN  
 Reg. No. GMC 3176

Physician



# CITY LAB

(Clinical laboratory)

Dr Madkaikar's City hospital  
"Ashirwad bldg, 1<sup>st</sup> floor ,  
opp meenaxi hotel,  
Isidor Baptista road,  
Margao- Goa 403601  
Ph. : 2714354

NAME: Mr.Vinay Rathod

38yrs/M

Date: 29-03-2024

REF. BY: MEDI WHEEL

## X-RAY Chest PA

Lungs are clear.

Hilar and the mediastinal shadows are normal.

Pleura, the c.p angles are clear.

Cardiac aortic Silhouette is normal

Soft tissues of the chest wall and Bony cage are normal.

Impression: Normal



Dr. Francis Almeida  
M.B.B.S. D.M.R.D. (30M) F.C.P.S. (CPS)  
Consultant Radiologist  
Reg. No. 1553 GMC

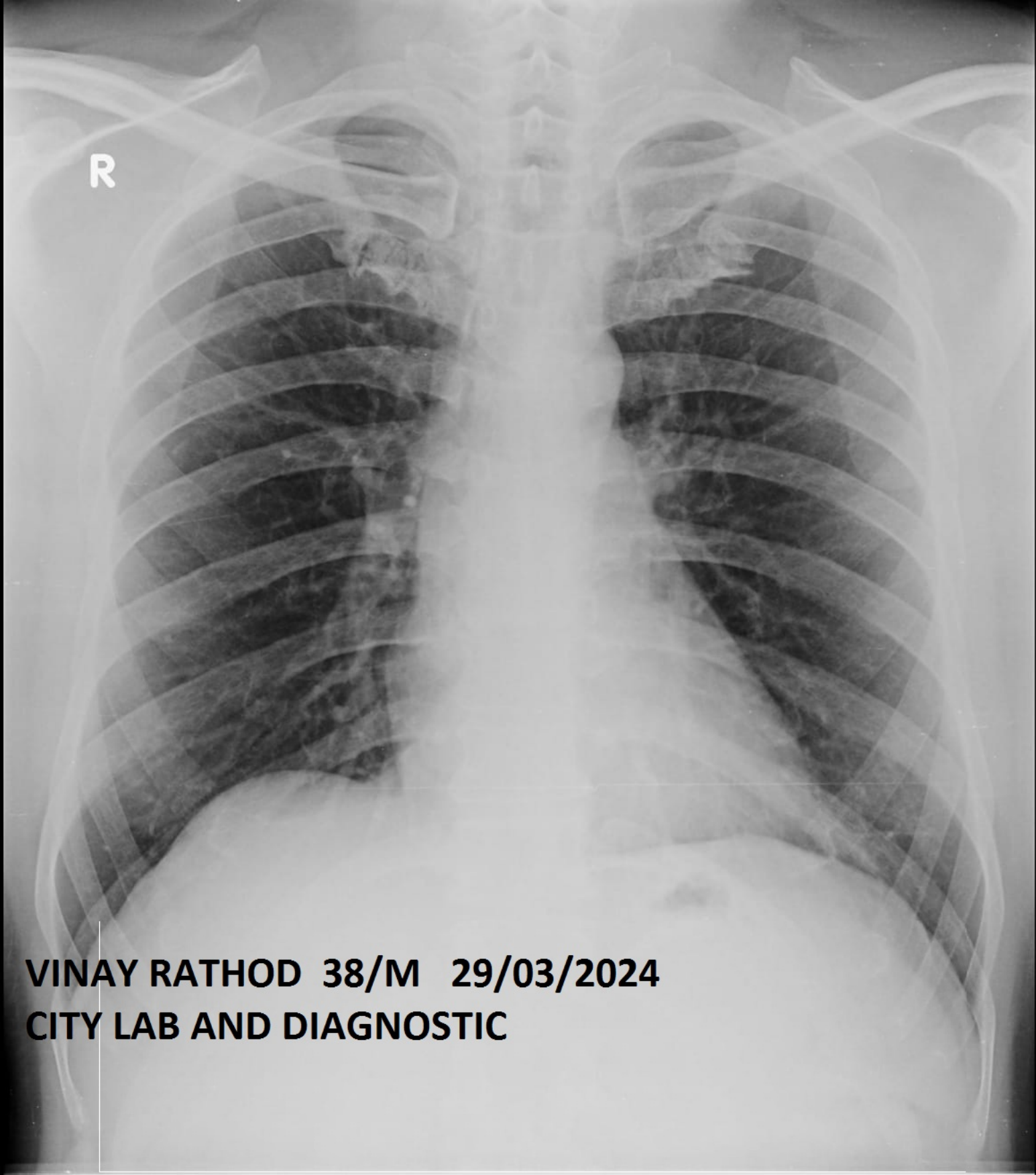

**VINAY RATHOD 38/M 29/03/2024**  
**CITY LAB AND DIAGNOSTIC**