



2

43

भारत सरकार
GOVERNMENT OF INDIA

ज्योति कपूर
Jyoti Kapoor
जन्म तिथि/DOB: 09/10/1980
महिला/ FEMALE
Mobile No: 9350002342



2965 3307 7901
VID : 9179 4359 5966 7512

मेरा आधा . मेरी पहचान

J Kapoor

भारतीय विशिष्ट पहचान प्राधिकरण
UNIQUE IDENTIFICATION AUTHORITY OF INDIA

पता:
C/O विजय कुमार, एफ-65, ग्राउंड फ्लोर, गली न 3,
वेस्ट विनोद नगर, मंडावली फाजलपुर, पूर्वी दिल्ली,
दिल्ली - 110092

Address :
C/O Vijay Kumar, F-65, Ground Floor, Gali
No 3, West Vinod Nagar, Mandawali
Fazalpur, East Delhi,
Delhi - 110092

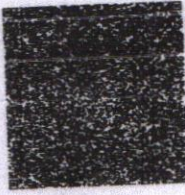

2965 3307 7901
VID : 9179 4359 5966 7512

1947 1800 300 1947 help@uidai.gov.in www. uidai.gov.in P.O. Box No.1947, Bengaluru-560 001

Generation Date: 08/04/2019

MALIK RADIX HEALTH CARE PVT. LTD.
C-217, C-218, Nirman Vihar,
Delhi-110092
Ph.: 011-49287456, 011-61381379
Regd. No. 607

MAC600 1.02

ID: 9350002342

28-Mar-2024 11:32:45

ID: 9350002342

Jyoti Kapoor

43years Female



Vent. rate 113 bpm
 QRS duration 86 ms
 QT/QTc 332/455 ms
 PR interval 148 ms
 P duration 102 ms
 RR interval 530 ms
 P-R-T axes 55 35 36

Auto gain applied
 0.16-20Hz 25.0 mm/s 10.0|5.0 mm/mV

50Hz 113 bpm

4 by 2.5s + 1 rhythm Id

MAC600 1.02

12SL™ v239

JKapoor

Malik Radix HealthCare.

ELECTROCARDIOGRAM

Name: MRS. JYOTI KAPOOR

Age & Sex: 43 YR/FEMALE

Ref by: MEDIWHEEL

Date: 28/03/2024

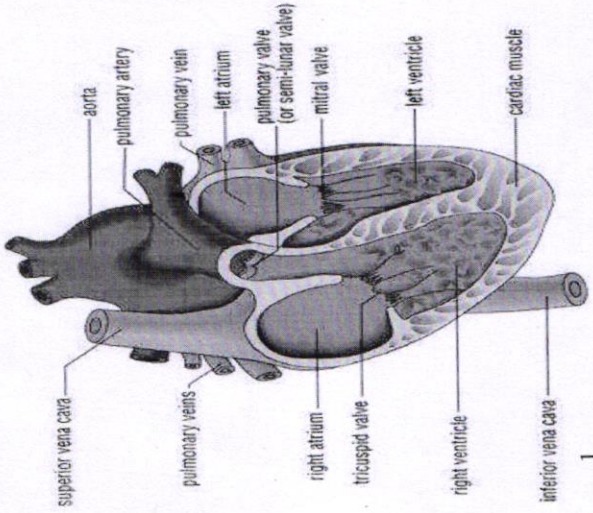

ECG FINDINGS:

Rate 113bpm Rhythm Sinus Mechanism Normal

Axis Normal P Wave Normal PR Interval 0.14/Sec

QRS Complex Normal QT Interval Normal Q Wave Normal

ST Segment Normal T Wave Normal

Conclusion Sinus Tachycardia (HR-113bpm), Normal Axis, WNL.

Doctors Signature

 Dr. SHEKH NAZIR AHMED
 M.D. Physician
 PGDCC
 DMC-46499



Echocardiogram Report

| | |
|---------------------|--------------------------|
| Patient Name | MRS. JYOTI KAPOOR |
| Date of Test | 28/03/2024 |
| Age | 43 YRS/ FEMALE |
| Ref. by | MEDI WHEEL (BOB) |

| Dimensions | Result | Normal Range |
|-------------------|---------------|---------------------|
| AO (ed) | 2.3 cm | (2.1 -3.7cm) |
| LA (es) | 2.6 cm | (2.1 -3.7cm) |
| RVID (ed) | 1.8 cm | (1.1-2.5cm) |
| LVID (ed) | 4.5 cm | (3.6 – 5.2 cm) |
| LVID (es) | 3.1 cm | (2.3-3.9cm) |
| IVS (ed) | 1.1 cm | (0.6 – 1-2 cm) |
| LVPW (ed) | 1.1 cm | (0.6 – 1-2 cm) |
| EF | 60 % | |
| FS | 31 % | (28 % - 42 %) |

Impression:

- NO REGIONAL WALL MOTION ABNORMALITY SEEN.
- LVEF= 60 %.
- NORMAL CHAMBERS DIMENSIONS.
- STAGE I LV DISTOLIC DYSFUCTION.
- NORMAL COLOR FLOW
- NO INTRA CARDIAC CLOT/MASS/ VEGETATION/PERICARDIAL EFFUSION.

 Dr. Sheikh Nazir Ahmed
 M.D. "Physician" PGDCC
 (Consultant Non – Invasive Cardiologist)

Facilities Available

- Multispeciality Hospital - 24 Hours Emergency - X-Ray/ ECG/ Ultrasound/ CT Scan - Dental- Fully Equipped Operation Theatre
 - Fully Functional Lab - 24/7 Casualty/ ICU-Nursery 24/7 Pharmacy - Labour Room - All Speciality OPD - Laproscopic Surgery -
 ECHO - Plastic Surgery

RADIX
HEALTH
care



Malik Radix Healthcare

C/217, C/218, Vikas Marg, Nirman Vihar, New Delhi-110092
A Unit of Malik Radix Healthcare
Toll Free - 1800-120-5457, Tel.: 011 49287456, 61381379
Whatsapp No. - 9811550650
E-mail: info@radixhealthcare.org
Website: www.radixhealthcare.org



Mrs. Jyoti Kapoor
Age. 43/F

(Pre-insurance)

28/03/24

W
E
glasses
600 x/r
900 x/r

Use Glasses & Zyc

Health No
No.

Color WNL

Adv

Hypermetropia
(B.S.)

Dr. Nishi Gupta
MBBS, MS, DNB
Casualty Ophthalmologist
Malik Radix Healthcare Pvt. Ltd.
DMC No. 121661

Facilities Available

- Multispeciality Hospital - 24 Hours Emergency - X-Ray/ ECG/ Ultrasound/ CT Scan - Dental- Fully Equipped Operation Theatre
- Fully Functional Lab - 24/7 Casualty/ ICU-Nursery 24/7 Pharmacy - Labour Room - All Speciality OPD - Laproscopic Surgery - ECHO - Plastic Surgery



RADIX COSMO DENTAL

(UNIT OF MALIK RADIX HEALTHCARE PVT. LTD.)
C-216, 217, 218, Nirman Vihar, Vikas Marg, Delhi - 110092
Ph. : 011-22508272, 22520249 • M. : 999254639
E-mail : radixhealthcare@yahoo.co.in • www.radixhealthcare.org



CONSULTANTS ON PANEL

PAEDIATRICS

Dr Ravi Malik (MBBS, MD)
Dr Harit Prasad (MBBS, MD, Pdi)
Dr Ritu Jain (MBBS, MD)

GYNAECOLOGY

Dr Renu Malik (MBBS, MD)
Dr Meena Malhotra (MBBS, MD)
Dr Rajni (MBBS, MD)
Dr Manju Gupta (MBBS, MS)
Dr Vaishali Saini (MBBS, DGO)
Dr Rupam Arora (MBBS, MD)

DENTAL

Dr Shruti Malik (BDS, MDS)
Dr Annu Saini (BDS, MDS)
Dr Rachit Thukral (BDS, MDS)
Dr Mohit Mangla (BDS, MDS)
Dr Tarun Mittal (BDS, MDS)
Dr Geetika Sharma (BDS)
Dr Shilpa Verma (BDS)

CHILD GASTROENTEROLOGY

Dr S. K Mittal (MBBS, MD)

MEDICINE

Dr A S Talwar (MBBS, MD)
Dr Sunny Uppal (MBBS, MD)
Dr Surendra Rajpal (MBBS, MD)

RESPIRATORY MEDICINE /PULMONOLOGY

Dr Abhinav Bhanot (MBBS, DNB)

LAPAROSCOPY SURGERY

Dr Ajay Jain (MBBS, MS)
Dr Deepak Saran (MBBS, MS)
Dr Pradeep Saini (MBBS, MS)
Dr G. S Garg (MBBS, MS)

ORTHOPAEDICS

Dr Vikas Bhardwaj (MBBS, MS ORTHO, DNB)
Dr Prabhat Aggarwal (MBBS, MS ORTHO)
Dr KB Tiwari (MBBS, MS ORTHO)
Dr Deepak Kumar Arora (MBBS, MS ORTHO)

EYE/OPHTHALMOLOGY

Dr Nidhi Gupta (MBBS, MS, DNB, PGDM)
Dr Himanshu Singh Pundir (MBBS, MS)

ENT

Dr Sharad Kumar Singhi (MBBS, MS)
Dr Prateek Sharma (MBBS, MS)
Dr Ashok Singh (MBBS, MS)
Dr A K Lahiri (MBBS, MS)

RADIOLOGY(ULTRASOUND)

Dr K K Sinha (MBBS, DNRB)
Dr T K Vohra (MBBS, MD)
Dr Rajesh Malhotra (MBBS, MD)
Dr Ashish Tomar (MBBS, MD)

PATHOLOGY

Dr Reema Dahiya (MBBS, MD PATH)
Dr Meenu Aggarwal (MBBS, MD PATH)

ANAESTHESIA

Dr Rajesh Dhall (MBBS, MD)
Dr Rakesh Atrey (MBBS, MD)
Dr R K Arora (MBBS, MD)
Dr Swaraj Garg (MBBS, MD)

DERMATOLOGY

Dr Niharika Jha (MBBS, MD)

PLASTIC & COSMETIC SURGERY

Dr Ayush Jain (MBBS, MS, MCh)

PAEDIATRIC SURGERY

Dr Dharmendra Singh (MBBS, MS, M.Ch)
Dr Satish Aggarwal (MBBS, MS, M.Ch)

PAEDIATRIC NEPHROLOGY

Dr A S Vasudev (MD, Dip.in. Paed.)

NEPHROLOGY

Dr Javed (MBBS, MD, Nephro)

CARDIOLOGY

Dr Nishant Tyagi (MBBS, MD)

NEUROLOGY

Dr Amit Batra (MBBS, MD)

GASTROENTEROLOGY

Dr Deepak Lahoti (MBBS, MD)
Dr Naresh Aggarwal (MBBS, MD)
Dr Ashok Goyal (MBBS, MD)
Dr Ankur Singhal (MBBS, MD)

UROLOGY

Dr Nikhil Sharma (MBBS, Mch)
Dr Ankur Singhal (MBBS, MD)

PSYCHIATRY

Dr Mohit Sharma (MBBS, MD)

PHYSIOTHERAPY

Dr Kirti Dwivedi

NUTRITIONIST

Dr Deepika Kohli

Dr Sakshi Rana

CLINICAL PSYCHOLOGIST

Dr. Sarika Singh

Dr. Shruti Malik

BDS, MDS (Endodontics)
☎ +91-9899561092

Name : Jyoti Kapoor
Age/Sex : 43 y / F
Date : 28/3/24

Timings : 10:00 am. to 2:00 pm.
6:00 pm. to 8:30 pm.

For Appointment

☎ 011-45152510
+91-9999254639

CLINICAL EXAMINATION:-

1. TMJ:-

Routine checkup

2. DENTAL STATUS:

H/O Hypomyeloidism.

- a. Caries Teeth :
- b. Fracture Teeth :
- c. Root Stumps :
- d. Gingivitis :
- e. Periodontitis :
- f. Impacted Teeth :
- g. Malaligned Teeth :

0/E

- Calculus ++ (Lower Ant.)

- Stains +

3. ORAL LESIONS:-

Adv.

- Oral Leukoplakia

4. DIAGNOSIS:-

- P-Kit

5. TREATMENT PLANNING:

1
Crestor

6. FOLLOW UP:-

Referral To Other Consultant: Yes/ No

If Yes, please mention the Name:

Doctor's Signature

Facilities Available :

- ★ MULTI-SPECIALITY HOSPITAL ★ MODULAR FULLY EQUIPPED OT ★ NURSERY ★ LAPROSCOPIC SURGERY
- ★ 24X7 EMERGENCY ★ OPG ★ DENTAL ★ 24X7 DIAGNOSTICS ★ LABOUR ROOM ★ ECHO ★ EEG ★ DIGITAL X-RAY ★ CT SCAN
- ★ ECG ★ ULTRASOUND ★ RICU/ICU ★ ALL SPECIALITY OPD ★ PLASTIC & COSMETIC SURGERY ★ DIALYSIS ★ PHARMACY



LAB REPORT

| | | | | | |
|-----------|-------------------|------------|------------|----------|---------------------|
| Reg. Date | 28/03/2024 | Patient Id | 2403280003 | DOB. | |
| Name | MRS. JYOTI KAPOOR | Gender | F | Perm. ID | |
| Age | 43 Yrs. | Panel | MEDIWHEEL | Reported | 28/03/2024 17:51:27 |
| Ref. By | MEDIWHEEL | | | | |

| Test Name | Result | Units | Ref. Range |
|-----------|--------|-------|------------|
|-----------|--------|-------|------------|

PLUS CHECK ADVANCED F ANNUAL

HAEMATOLOGY

COMPLETE HAEMOGRAM

| | | | |
|---|-------|--------------|--------------|
| HAEMOGLOBIN (HB%) | 11.5 | gm/dl | 12 - 15 |
| TOTAL LEUCOCYTE COUNT (TLC) | 8,200 | /cumm | 4000 - 11000 |
| DIFFERENTIAL LEUCOCYTE COUNT (DLC) | | | |
| NEUTROPHIL | 66 | % | 40 - 80 |
| LYMPHOCYTE | 21 | % | 28 - 55 |
| MONOCYTE | 08 | % | 02 - 10 |
| EOSINOPHIL | 05 | % | 01 - 06 |
| BASOPHIL | 00 | % | 0 - 0 |
| ESR (WESTEGREN'S METHOD) | 14 | mm/1st hr. | 0 - 15 |
| R B C COUNT | 4.69 | Millions/cmm | 4.247 - 5.4 |
| P.C.V / HAEMATOCRIT | 39.4 | % | 35 - 45 |
| M C V | 84.0 | fl. | 80 - 100 |
| M C H | 24.5 | Picogram | 27.0 - 31.0 |
| M C H C | 29.2 | gm/dl | 33 - 37 |
| PLATELET COUNT | 2.86 | Lakh/cu mm | 1.50 - 4.50 |

Urine Routine Examination

PHYSICAL EXAMINATION

| | | | |
|------------------|-------------|-----|-------------|
| QUANTITY | 20 | ml. | |
| COLOUR | Pale Yellow | | Pale Yellow |
| TRANSPARENCY | Clear | | |
| SPECIFIC GRAVITY | 1.025 | | |
| PH | 6.0 | | |

Checked by : _____
Page 1 Contd...2

If test results are alarming or unexpected, patient is advised to contact the laboratory immediately for possible remedial action.

Facilities Available

- Multispeciality Hospital - 24 Hours Emergency - X-Ray/ ECG/ Ultrasound/ CT Scan - Dental- Fully Equipped Operation Theatre
- Fully Functional Lab - 24/7 Casualty/ ICU-Nursery 24/7 Pharmacy - Labour Room - All Speciality OPD - Laproscopic Surgery -
ECHO - Plastic Surgery



LAB REPORT

| | | | | | |
|-----------|-------------------|------------|------------|----------|---------------------|
| Reg. Date | 28/03/2024 | Patient Id | 2403280003 | DOB. | |
| Name | MRS. JYOTI KAPOOR | Gender | F | Perm. ID | |
| Age | 43 Yrs. | Panel | MEDIWHEEL | Reported | 28/03/2024 17:51:27 |
| Ref. By | MEDIWHEEL | | | | |

| Test Name | Result | Units | Ref. Range |
|--------------------------------|----------|--------|--------------------|
| CHEMICAL EXAMINATION | | | |
| ALBUMIN | Nil | | |
| SUGAR | Nil | | |
| MICROSCOPIC EXAMINATION | | | |
| PUS CELLS | 2-3 | /HPF | |
| RBC'S | Nil | /HPF | |
| CASTS | Nil | | |
| CRYSTALS | NIL | | |
| EPITHELIAL CELLS | 2-3 | /HPF | |
| BACTERIA | Nil | | |
| BLOOD GROUP ABO | " O " | | |
| RH TYPING | Positive | | |
| BLOOD SUGAR FASTING | 88.75 | mg/dl | 70 - 100 |
| BLOOD SUGAR PP | 120.70 | mg/dl | 90 - 140 |
| <u>THYROID PROFILE</u> | | | |
| Free T3 ELFA | 2.15 | ng/ml | 02 - 04 |
| Free T4 ELFA | 1.09 | ug/dl | 0.8 - 2.7 |
| TSH Serum/ELFA | 4.620 | uIU/ml | 0.25 - 5.50 uIU/ml |

Interpretation

Clinical Use

- Diagnose Hypothyroidism and Hyperthyroidism
- Monitor T4 replacement or T4 suppressive Therapy

Checked by : _____
 Page 2 Contd...3

If test results are alarming or unexpected, patient is advised to contact the laboratory immediately for possible remedial action.

Facilities Available

- Multispeciality Hospital - 24 Hours Emergency - X-Ray/ ECG/ Ultrasound/ CT Scan - Dental- Fully Equipped Operation Theatre
- Fully Functional Lab - 24/7 Casualty/ ICU-Nursery 24/7 Pharmacy - Labour Room - All Speciality OPD - Laproscopic Surgery - ECHO - Plastic Surgery



LAB REPORT

| | | | | | |
|-----------|-------------------|------------|------------|----------|---------------------|
| Reg. Date | 28/03/2024 | Patient Id | 2403280003 | DOB. | |
| Name | MRS. JYOTI KAPOOR | Gender | F | Perm. ID | |
| Age | 43 Yrs. | Panel | MEDIWHEEL | Reported | 28/03/2024 17:51:27 |
| Ref. By | MEDIWHEEL | | | | |

| Test Name | Result | Units | Ref. Range |
|-----------|--------|-------|------------|
|-----------|--------|-------|------------|

● Quantify TSH levels in the subnormal range

Increased Levels : Primary Hypothyroidism Subclinical Hypothyroidism, TSH dependent, Thyroid Hormone Resistance.

Decreased Levels : Grave's Disease, Autonomous Thyroid Hormone Secretion, TSH Deficiency

LIPID PROFILE

| | | | |
|-------------------------------|--------|-------|--------------------------|
| TOTAL CHOLESTEROL | 207.30 | mg/dL | 130.0 - 200.0 (<200) |
| TRIGLYCERIDES | 90.20 | mg/dL | 80.5 - 150.0 (<150) |
| H D L CHOLESTEROL DIRECT | 44.36 | mg/dL | 42.0 - 60.0 (<40->59) |
| V L D L | 18.0 | mg/dL | 4.0 - 30. (23-45) |
| L D L CHOLESTEROL | 144.9 | mg/dL | 50.0 - 150.0 (50-150) |
| TOTAL CHOLESTEROL / HDL RATIO | 4.7 | | 3.3 - 5.1 |
| LDL / HDL CHOLESTEROL RATIO | 3.3 | | 1.5 - 3.5 |
| SERUM URIC ACID | 4.28 | mg/dl | 2.4 - 6.0 |
| BLOOD UREA NITROGEN (BUN) | 9.21 | mg/dl | 6.0 - 21.0 |
| SERUM CREATININE | 0.60 | mg/dl | 0.6 - 1.2 |
| BUN/CREAT RATIO | 15.4 | mg/dl | 10 - 20 |

LIVER FUNCTION TEST (LFT)

| | | | |
|------------------------------|-------|-------|------------|
| BILIRUBIN TOTAL | 0.48 | mg/dl | 0.2 - 1.2 |
| CONJUGATED (D. BILIRUBIN) | 0.19 | mg/dl | 0.00 - 0.3 |
| UNCONJUGATED (I.D.BILIRUBIN) | 0.29 | mg/dl | 0.2 - 0.9 |
| SGOT / AST | 23.50 | IU/L | 0 - 35 |

Checked by : _____
Page 3 Contd...4

If test results are alarming or unexpected, patient is advised to contact the laboratory immediately for possible remedial action.

Facilities Available

- Multispeciality Hospital - 24 Hours Emergency - X-Ray/ ECG/ Ultrasound/ CT Scan - Dental- Fully Equipped Operation Theatre
- Fully Functional Lab - 24/7 Casualty/ ICU-Nursery 24/7 Pharmacy - Labour Room - All Speciality OPD - Laproscopic Surgery -
ECHO - Plastic Surgery

**LAB REPORT**

| | | | | | |
|-----------|-------------------|------------|------------|----------|---------------------|
| Reg. Date | 28/03/2024 | Patient Id | 2403280003 | DOB. | |
| Name | MRS. JYOTI KAPOOR | | | Perm. ID | |
| Age | 43 Yrs. | Gender | F | Reported | 28/03/2024 17:51:27 |
| Ref. By | MEDIWHEEL | Panel | MEDIWHEEL | | |

| Test Name | Result | Units | Ref. Range |
|----------------------|--------|-------|------------|
| SGPT / ALT | 45.1 | IU/L | 0 - 35 |
| ALKALINE PHOSPHATASE | 70.25 | U/L | 64 - 306 |
| TOTAL PROTEIN | 7.05 | gm/dl | 6.0 - 8.3 |
| ALBUMIN | 4.45 | gm/dl | 3.2 - 5.0 |
| GLOBULIN | 2.60 | gm/dl | 2.5 - 5.6 |
| A/G RATIO | 1.71 | | 0.9 - 2.0 |
| GAMMA GT | 22.14 | IU/L | 0.0 - 35.0 |

DR. REEMA DAHIYA
M.B.B.S., MD (Path.)
Checked by: _____
Malik Radix Healthcare Pvt. Ltd.
C-217, C-218, Nirman Vihar
Delhi-110092

DR. MEENU AGGARWAL
M.B.B.S., MD (Path.)

If test results are alarming or unexpected, patient is advised to contact the laboratory immediately for possible remedial action.

Facilities Available

- Multispeciality Hospital - 24 Hours Emergency - X-Ray/ ECG/ Ultrasound/ CT Scan - Dental- Fully Equipped Operation Theatre
- Fully Functional Lab - 24/7 Casualty/ ICU-Nursery 24/7 Pharmacy - Labour Room - All Speciality OPD - Laproscopic Surgery -
ECHO - Plastic Surgery

Patient Name : Mrs JYOTI KAPOOR
 DOB/Age/Gender : 43 Y/Female
 Patient ID / UHID : 7746216/OF7746216
 Referred By : Dr. Dr.self
 Sample Type : Whole blood EDTA
 Sample Collected : Mar 28, 2024, 01:15 PM
 Report Date : Mar 28, 2024, 07:30 PM
 Barcode No : HY361648
 Report Status : Final Report



| Test Description | Value(s) | Unit(s) | Reference Range |
|------------------|----------|---------|-----------------|
|------------------|----------|---------|-----------------|

HbA1C (Glycosylated Haemoglobin)

| | | | |
|---|--------|-------|-------------------|
| Glycosylated Hemoglobin (HbA1c) HPLC | 5.7 | % | < 5.7 |
| Estimated Average Glucose | 116.89 | mg/dL | Refer Table Below |

Interpretation:

Interpretation For HbA1c% As per American Diabetes Association (ADA)

| Reference Group | HbA1c in % |
|--|---|
| Non diabetic adults >=18 years | <5.7 |
| At risk (Prediabetes) | 5.7 - 6.4 |
| Diagnosing Diabetes | >= 6.5 |
| Therapeutic goals for glycemic control | Age > 19 years Goal of therapy: < 7.0 Age < 19 years Goal of therapy: <7.5 |

Note:

- Since HbA1c reflects long term fluctuations in the blood glucose concentration, a diabetic patient who is recently under good control may still have a high concentration of HbA1c. Converse is true for a diabetic previously under good control but now poorly controlled.
- Target goals of < 7.0 % may be beneficial in patients with short duration of diabetes, long life expectancy and no significant cardiovascular disease. In patients with significant complications of diabetes, limited life expectancy or extensive co-morbid conditions, targeting a goal of < 7.0 % may not be appropriate

Comments :

HbA1c provides an index of average blood glucose levels over the past 8 - 12 weeks and is a much better indicator of long term glycemic control as compared to blood and urinary glucose determinations ADA criteria for correlation between HbA1c & Mean plasma glucose levels.

| HbA1c(%) | Mean Plasma Glucose (mg/dL) | HbA1c(%) | Mean Plasma Glucose (mg/dL) |
|----------|-----------------------------|----------|-----------------------------|
| 6 | 126 | 12 | 298 |
| 8 | 183 | 14 | 355 |
| 10 | 240 | 16 | 413 |

*** End Of Report ***

Sohini Sengupta

Dr. Sohini Sengupta
 MD (Cl Biochemistry), DNB,
 FNB (Lab Medicine)
 Medical Laboratory Director
 HOD (Biochemistry & Special Assays)

Booking Centre :- Malik Radix Healthcare (Delhi), C-218, Nirman Vihar, Vikas Marg

Processing Lab :- Redcliffe Lifetech Pvt. Ltd., H-55, Sector-63, Noida, Uttar Pradesh 201301

All Lab results are subject to clinical interpretation by qualified medical professional and this report is not subject to use for any medico-legal purpose



www.redcliffelabs.com



LAB REPORT

| | | | |
|-----------------------|-------------------|----------------------|----------------------|
| UHID | PT209672 | LAB No. | LAB2331712 |
| Name | Mrs. JYOTI KAPOOR | Regn. No. | GEN2344227 |
| Father's/Husb Name | W/O | Receiving Dt/Time | 28/Apr/2024 11:20 AM |
| Age/Sex | 43 Yrs/F | Reporting Dt/Time | 02/Apr/2024 05:19 PM |



CYTOLOGY

PAP SMEAR

CYTOPATHOLOGY REPORT
2001 BETHESDA SYSTEM

SPECIMEN: CERVICOVAGINAL SMEAR.

SPECIMEN ADEQUENCY:

Smear is satisfactory for evaluation. Smear shows both squamous cells and endocervical cells. Background shows shift in flora with moderate severe neutrophilic infiltrate.

INTERPRETATION:

Negative for intra-epithelial lesion and malignancy .

IMPRESSION:

Shift in flora suggestive of bacterial vaginosis.

DISCLAIMER:

It is a screening procedure subject to both false negative or false Positive.
Result must be interpreted in context of historic and current Clinical information
in case of any mismatch biopsy and HPE may be considered.

Dr. Reema Dahiya
M.B.B.S, MD(PATH)
CONSULTANT PATHOLOGY
DMCR/04578

The Test are not conducted under NABL scope

If test results are alarming or unexpected, patient is advised to contact the laboratory immediately for possible remedial action.

Facilities Available

- Multispeciality Hospital - 24 Hours Emergency - X-Ray/ ECG/ Ultrasound/ CT Scan - Dental- Fully Equipped Operation Theatre
- Fully Functional Lab - 24/7 Casualty/ ICU-Nursery 24/7 Pharmacy - Labour Room - All Speciality OPD - Laproscopic Surgery
- ECHO - Plastic Surgery

R

KARPOOR... HEST PA...
RADIX... NIRMAN VIHAR PH...

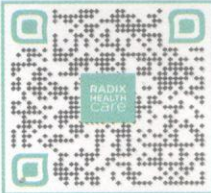

| | | | |
|-----------|-------------------|-------------------|----------------------|
| UHID | PT209672 | LAB No. | XRY2311242 |
| Name | Mrs. JYOTI KAPOOR | Regn. No. | GEN2344227 |
| Age / Sex | 43 Yrs / F | Receiving Dt/Time | 28-Mar-2024 09:55 |
| | | Reporting Dt/Time | 28-Mar-2024 03:53 PM |



XRAY

CHEST (PA)
 Both lung fields are normal.

Cp angles are clear.

Hila are normal...

Heart size appears within normal limits.

Soft tissue shadows and bony thorax are normal.

IMP- NORMAL CHEST X-RAY

Advised....please correlate clinically.

***** END OF REPORT *****

DR. K.K. SINHA
 M.B.B.S. D.M.R.D.
 SENIOR CONSULTANT
 Reg. No. 25437 (DMC)

DR. RAJESH MALHOTRA
 MBBS, MD (RADIOLOGY)
 CONSULTANT RADIOLOGY
 Reg.No.DMC9299

DR. T. K VOHRA
 MD (RADIODIAGNOSIS)
 SENIOR CONSULTANT
 Reg. No. 3272 (DMC)

DR. MUKESH KOSHAL
 MBBS, MD (RADIOLOGY)
 CONSULTANT RADIOLOGY
 Reg.No.DMC10407

DR. SHREYASH TIWARY
 MBBS, MD (RADIOLOGY)
 CONSULTANT RADIOLOGY
 Reg.No.DMC85802

Facilities Available

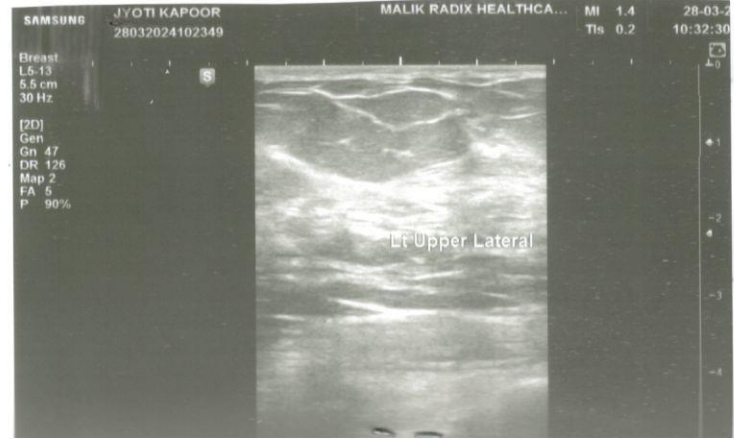
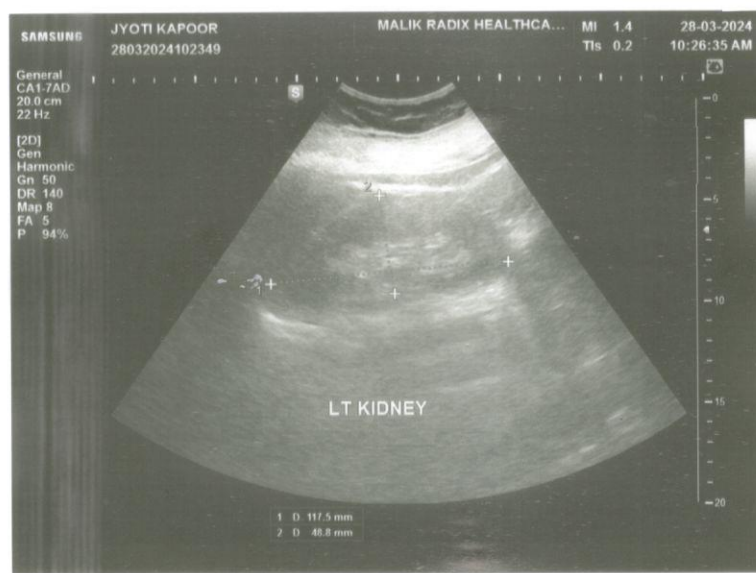
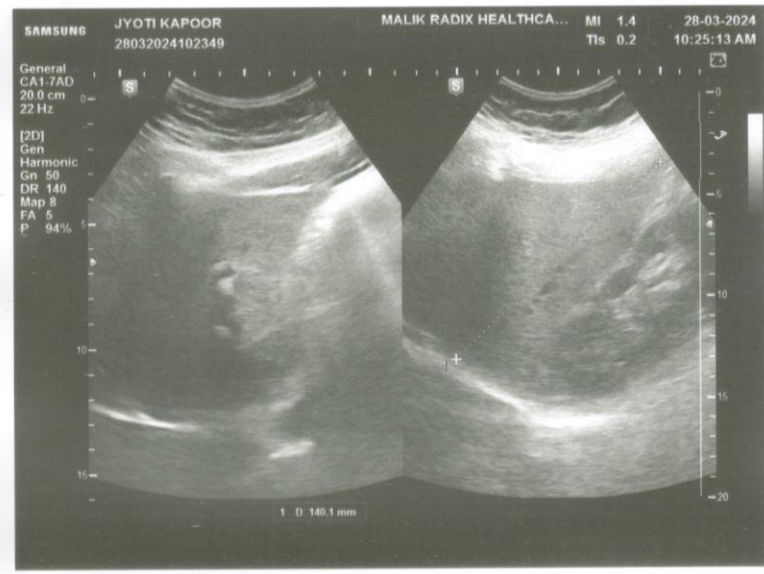
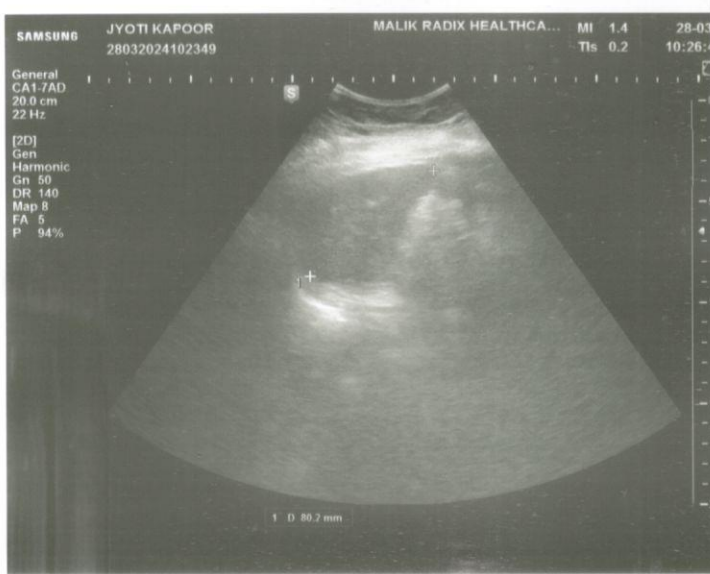
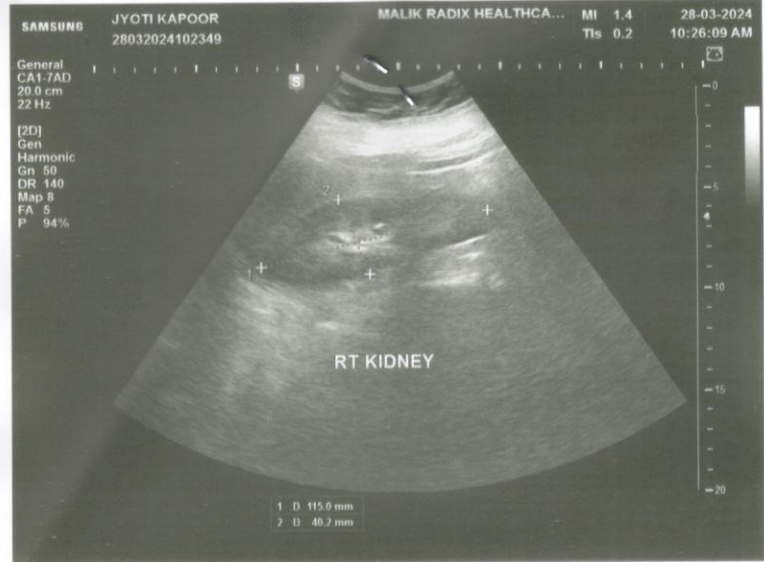

RADIX
HEALTH
care



Malik Radix Healthcare

C/217, C/218, Vikas Marg, Nirman Vihar, New Delhi-110092
A Unit of Malik Radix Healthcare
Toll Free - 1800-120-5457
Whatsapp No. - 9811550650
E-mail: info@radixhealthcare.org
Website: www.radixhealthcare.org



| | | | |
|-----------|------------------|------|----------|
| NAME | MRS JYOTI KAPOOR | AGE | 43 Y/F |
| REFD. BY. | HEALTH CHECK UP | DATE | 28.03.24 |

Ultrasound Examination of Breasts:

US examination of both breasts was performed using a high frequency probe.

On US both breasts show the normal appearances of adult breasts.
Normal echogenic adipose tissue is seen. The glandular elements are normal.
The fibrous tissue stroma is well defined.
No evidence of any SOL or abnormal calcification seen.
No evidence of any abscess seen.
Areolar and axillary regions are normal.

NORMAL STUDY.

Regards.

Dr Mukesh Koshal MD (Rad- diag)
Regn. No. DMC 10407

RADIOLOGIST

Facilities Available

- Multispeciality Hospital - 24 Hours Emergency - X-Ray/ ECG/ Ultrasound/ CT Scan - Dental - Fully Equipped Operation Theatre - 24/7 Pharmacy - Labour Room - All Speciality OPD - Laproscopic Surgery